The Python Library Reference

출시 버전 3.6.15

Guido van Rossum
and the Python development team

9월 05, 2021

1	소개	3
2	내장 함수	5
3	내장 상수	27
3.1	site 모듈에 의해 추가된 상수들	28
4	내장형	29
4.1	논리값 검사	29
4.2	논리 연산 — and, or, not	30
4.3	비교	30
4.4	숫자 형 — int, float, complex	31
4.5	이터레이터 형	36
4.6	시퀀스 형 — list, tuple, range	37
4.7	텍스트 시퀀스 형 — str	43
4.8	바이너리 시퀀스 형 — bytes, bytearray, memoryview	53
4.9	집합 형 — set, frozenset	73
4.10	매핑 형 — dict	76
4.11	컨텍스트 관리자 형	79
4.12	기타 내장형	80
4.13	특수 어트리뷰트	82
5	내장 예외	85
5.1	베이스 클래스	86
5.2	구체적인 예외	86
5.3	경고	92
5.4	예외 계층 구조	93
6	Text Processing Services	95
6.1	string — Common string operations	95
6.2	re — Regular expression operations	106
6.3	difflib — Helpers for computing deltas	125
6.4	textwrap — Text wrapping and filling	136
6.5	unicodedata — Unicode Database	139
6.6	stringprep — Internet String Preparation	141
6.7	readline — GNU readline interface	142
6.8	rlcompleter — Completion function for GNU readline	147

7	Binary Data Services	149
7.1	struct — Interpret bytes as packed binary data	149
7.2	codecs — Codec registry and base classes	155
8	Data Types	173
8.1	datetime — Basic date and time types	173
8.2	calendar — General calendar-related functions	203
8.3	collections — Container datatypes	206
8.4	collections.abc — Abstract Base Classes for Containers	222
8.5	heapq — Heap queue algorithm	226
8.6	bisect — Array bisection algorithm	230
8.7	array — Efficient arrays of numeric values	232
8.8	weakref — Weak references	235
8.9	types — Dynamic type creation and names for built-in types	243
8.10	copy — Shallow and deep copy operations	246
8.11	pprint — Data pretty printer	247
8.12	reprlib — Alternate repr() implementation	253
8.13	enum — Support for enumerations	255
9	숫자와 수학 모듈	273
9.1	numbers — 숫자 추상 베이스 클래스	273
9.2	math — Mathematical functions	276
9.3	cmath — Mathematical functions for complex numbers	281
9.4	decimal — Decimal fixed point and floating point arithmetic	285
9.5	fractions — Rational numbers	312
9.6	random — Generate pseudo-random numbers	314
9.7	statistics — Mathematical statistics functions	321
10	Functional Programming Modules	327
10.1	itertools — Functions creating iterators for efficient looping	327
10.2	functools — Higher-order functions and operations on callable objects	342
10.3	operator — Standard operators as functions	348
11	File and Directory Access	357
11.1	pathlib — Object-oriented filesystem paths	357
11.2	os.path — Common pathname manipulations	373
11.3	fileinput — Iterate over lines from multiple input streams	378
11.4	stat — Interpreting stat() results	380
11.5	filecmp — File and Directory Comparisons	385
11.6	tempfile — Generate temporary files and directories	387
11.7	glob — Unix style pathname pattern expansion	391
11.8	fnmatch — Unix filename pattern matching	392
11.9	linecache — Random access to text lines	394
11.10	shutil — High-level file operations	394
11.11	macpath — Mac OS 9 path manipulation functions	402
12	Data Persistence	403
12.1	pickle — Python object serialization	403
12.2	copyreg — Register pickle support functions	416
12.3	shelve — Python object persistence	417
12.4	marshal — Internal Python object serialization	420
12.5	dbm — Interfaces to Unix 《databases》	421
12.6	sqlite3 — DB-API 2.0 interface for SQLite databases	425
13	Data Compression and Archiving	445

13.1	<code>zlib</code> — Compression compatible with <code>gzip</code>	445
13.2	<code>gzip</code> — Support for <code>gzip</code> files	449
13.3	<code>bz2</code> — Support for <code>bzip2</code> compression	451
13.4	<code>lzma</code> — Compression using the LZMA algorithm	454
13.5	<code>zipfile</code> — Work with ZIP archives	460
13.6	<code>tarfile</code> — Read and write tar archive files	467
14	File Formats	479
14.1	<code>csv</code> — CSV File Reading and Writing	479
14.2	<code>configparser</code> — Configuration file parser	486
14.3	<code>netrc</code> — <code>netrc</code> file processing	503
14.4	<code>xdrlib</code> — Encode and decode XDR data	504
14.5	<code>plistlib</code> — Generate and parse Mac OS X <code>.plist</code> files	507
15	Cryptographic Services	511
15.1	<code>hashlib</code> — Secure hashes and message digests	511
15.2	<code>hmac</code> — Keyed-Hashing for Message Authentication	522
15.3	<code>secrets</code> — Generate secure random numbers for managing secrets	523
16	Generic Operating System Services	527
16.1	<code>os</code> — Miscellaneous operating system interfaces	527
16.2	<code>io</code> — Core tools for working with streams	573
16.3	<code>time</code> — Time access and conversions	585
16.4	<code>argparse</code> — Parser for command-line options, arguments and sub-commands	593
16.5	<code>getopt</code> — C-style parser for command line options	625
16.6	<code>logging</code> — Logging facility for Python	627
16.7	<code>logging.config</code> — Logging configuration	643
16.8	<code>logging.handlers</code> — Logging handlers	653
16.9	<code>getpass</code> — Portable password input	665
16.10	<code>curses</code> — Terminal handling for character-cell displays	666
16.11	<code>curses.textpad</code> — Text input widget for <code>curses</code> programs	683
16.12	<code>curses.ascii</code> — Utilities for ASCII characters	685
16.13	<code>curses.panel</code> — A panel stack extension for <code>curses</code>	687
16.14	<code>platform</code> — Access to underlying platform’s identifying data	688
16.15	<code>errno</code> — Standard <code>errno</code> system symbols	692
16.16	<code>ctypes</code> — A foreign function library for Python	698
17	Concurrent Execution	731
17.1	<code>threading</code> — Thread-based parallelism	731
17.2	<code>multiprocessing</code> — Process-based parallelism	743
17.3	The concurrent package	786
17.4	<code>concurrent.futures</code> — Launching parallel tasks	786
17.5	<code>subprocess</code> — Subprocess management	792
17.6	<code>sched</code> — Event scheduler	808
17.7	<code>queue</code> — A synchronized queue class	809
17.8	<code>dummy_threading</code> — Drop-in replacement for the <code>threading</code> module	812
17.9	<code>_thread</code> — Low-level threading API	812
17.10	<code>_dummy_thread</code> — Drop-in replacement for the <code>_thread</code> module	814
18	Interprocess Communication and Networking	815
18.1	<code>socket</code> — Low-level networking interface	815
18.2	<code>ssl</code> — TLS/SSL wrapper for socket objects	836
18.3	<code>select</code> — Waiting for I/O completion	868
18.4	<code>selectors</code> — High-level I/O multiplexing	875
18.5	<code>asyncio</code> — Asynchronous I/O, event loop, coroutines and tasks	878

18.6	<code>asyncore</code> — Asynchronous socket handler	940
18.7	<code>asynchat</code> — Asynchronous socket command/response handler	944
18.8	<code>signal</code> — Set handlers for asynchronous events	947
18.9	<code>mmap</code> — Memory-mapped file support	952
19	Internet Data Handling	957
19.1	<code>email</code> — An email and MIME handling package	957
19.2	<code>json</code> — JSON encoder and decoder	1015
19.3	<code>mailcap</code> — Mailcap file handling	1024
19.4	<code>mailbox</code> — Manipulate mailboxes in various formats	1025
19.5	<code>mimetypes</code> — Map filenames to MIME types	1043
19.6	<code>base64</code> — Base16, Base32, Base64, Base85 Data Encodings	1046
19.7	<code>binhex</code> — Encode and decode binhex4 files	1049
19.8	<code>binascii</code> — Convert between binary and ASCII	1049
19.9	<code>quopri</code> — Encode and decode MIME quoted-printable data	1051
19.10	<code>uu</code> — Encode and decode uuencode files	1052
20	Structured Markup Processing Tools	1053
20.1	<code>html</code> — HyperText Markup Language support	1053
20.2	<code>html.parser</code> — Simple HTML and XHTML parser	1054
20.3	<code>html.entities</code> — Definitions of HTML general entities	1058
20.4	XML Processing Modules	1059
20.5	<code>xml.etree.ElementTree</code> — The ElementTree XML API	1060
20.6	<code>xml.dom</code> — The Document Object Model API	1076
20.7	<code>xml.dom.minidom</code> — Minimal DOM implementation	1086
20.8	<code>xml.dom.pulldom</code> — Support for building partial DOM trees	1091
20.9	<code>xml.sax</code> — Support for SAX2 parsers	1093
20.10	<code>xml.sax.handler</code> — Base classes for SAX handlers	1094
20.11	<code>xml.sax.saxutils</code> — SAX Utilities	1099
20.12	<code>xml.sax.xmlreader</code> — Interface for XML parsers	1100
20.13	<code>xml.parsers.expat</code> — Fast XML parsing using Expat	1104
21	Internet Protocols and Support	1115
21.1	<code>webbrowser</code> — Convenient Web-browser controller	1115
21.2	<code>cgi</code> — Common Gateway Interface support	1118
21.3	<code>cgitb</code> — Traceback manager for CGI scripts	1125
21.4	<code>wsgiref</code> — WSGI Utilities and Reference Implementation	1125
21.5	<code>urllib</code> — URL handling modules	1135
21.6	<code>urllib.request</code> — Extensible library for opening URLs	1135
21.7	<code>urllib.response</code> — Response classes used by <code>urllib</code>	1153
21.8	<code>urllib.parse</code> — Parse URLs into components	1153
21.9	<code>urllib.error</code> — Exception classes raised by <code>urllib.request</code>	1161
21.10	<code>urllib.robotparser</code> — Parser for robots.txt	1162
21.11	<code>http</code> — HTTP modules	1163
21.12	<code>http.client</code> — HTTP protocol client	1165
21.13	<code>ftplib</code> — FTP protocol client	1171
21.14	<code>poplib</code> — POP3 protocol client	1176
21.15	<code>imaplib</code> — IMAP4 protocol client	1179
21.16	<code>nntplib</code> — NNTP protocol client	1185
21.17	<code>smtplib</code> — SMTP protocol client	1192
21.18	<code>smtpd</code> — SMTP Server	1199
21.19	<code>telnetlib</code> — Telnet client	1202
21.20	<code>uuid</code> — UUID objects according to RFC 4122	1205
21.21	<code>socketserver</code> — A framework for network servers	1208

21.22	<code>http.server</code> — HTTP servers	1216
21.23	<code>http.cookies</code> — HTTP state management	1221
21.24	<code>http.cookiejar</code> — Cookie handling for HTTP clients	1225
21.25	<code>xmlrpc</code> — XMLRPC server and client modules	1233
21.26	<code>xmlrpc.client</code> — XML-RPC client access	1233
21.27	<code>xmlrpc.server</code> — Basic XML-RPC servers	1242
21.28	<code>ipaddress</code> — IPv4/IPv6 manipulation library	1247
22	Multimedia Services	1261
22.1	<code>audioop</code> — Manipulate raw audio data	1261
22.2	<code>aifc</code> — Read and write AIFF and AIFC files	1264
22.3	<code>sunau</code> — Read and write Sun AU files	1267
22.4	<code>wave</code> — Read and write WAV files	1269
22.5	<code>chunk</code> — Read IFF chunked data	1272
22.6	<code>colorsys</code> — Conversions between color systems	1273
22.7	<code>imghdr</code> — Determine the type of an image	1274
22.8	<code>sndhdr</code> — Determine type of sound file	1275
22.9	<code>ossaudiodev</code> — Access to OSS-compatible audio devices	1275
23	Internationalization	1281
23.1	<code>gettext</code> — Multilingual internationalization services	1281
23.2	<code>locale</code> — Internationalization services	1289
24	Program Frameworks	1297
24.1	<code>turtle</code> — Turtle graphics	1297
24.2	<code>cmd</code> — Support for line-oriented command interpreters	1332
24.3	<code>shlex</code> — Simple lexical analysis	1337
25	Graphical User Interfaces with Tk	1343
25.1	<code>tkinter</code> — Python interface to Tcl/Tk	1343
25.2	<code>tkinter.ttk</code> — Tk themed widgets	1354
25.3	<code>tkinter.tix</code> — Extension widgets for Tk	1372
25.4	<code>tkinter.scrolledtext</code> — Scrolled Text Widget	1377
25.5	IDLE	1377
25.6	Other Graphical User Interface Packages	1388
26	Development Tools	1389
26.1	<code>typing</code> — Support for type hints	1389
26.2	<code>pydoc</code> — Documentation generator and online help system	1405
26.3	<code>doctest</code> — Test interactive Python examples	1406
26.4	<code>unittest</code> — Unit testing framework	1429
26.5	<code>unittest.mock</code> — mock object library	1457
26.6	<code>unittest.mock</code> — getting started	1492
26.7	2to3 - Automated Python 2 to 3 code translation	1512
26.8	<code>test</code> — Regression tests package for Python	1517
26.9	<code>test.support</code> — Utilities for the Python test suite	1520
27	Debugging and Profiling	1527
27.1	<code>bdb</code> — Debugger framework	1527
27.2	<code>faulthandler</code> — Dump the Python traceback	1532
27.3	<code>pdb</code> — The Python Debugger	1534
27.4	The Python Profilers	1540
27.5	<code>timeit</code> — Measure execution time of small code snippets	1548
27.6	<code>trace</code> — Trace or track Python statement execution	1553
27.7	<code>tracemalloc</code> — Trace memory allocations	1555

28 Software Packaging and Distribution	1565
28.1 distutils — Building and installing Python modules	1565
28.2 ensurepip — Bootstrapping the pip installer	1566
28.3 venv — Creation of virtual environments	1567
28.4 zipapp — Manage executable python zip archives	1576
29 파이썬 실행시간 서비스	1583
29.1 sys — System-specific parameters and functions	1583
29.2 sysconfig — Provide access to Python’s configuration information	1599
29.3 builtins — Built-in objects	1602
29.4 __main__ — 최상위 스크립트 환경	1603
29.5 warnings — Warning control	1603
29.6 contextlib — Utilities for with-statement contexts	1609
29.7 abc — Abstract Base Classes	1620
29.8 atexit — Exit handlers	1624
29.9 traceback — Print or retrieve a stack traceback	1626
29.10 __future__ — Future statement definitions	1632
29.11 gc — Garbage Collector interface	1633
29.12 inspect — Inspect live objects	1636
29.13 site — Site-specific configuration hook	1651
29.14 fpectl — Floating point exception control	1654
30 Custom Python Interpreters	1657
30.1 code — Interpreter base classes	1657
30.2 codeop — Compile Python code	1659
31 Importing Modules	1661
31.1 zipimport — Import modules from Zip archives	1661
31.2 pkgutil — Package extension utility	1663
31.3 modulefinder — Find modules used by a script	1666
31.4 runpy — Locating and executing Python modules	1667
31.5 importlib — The implementation of import	1669
32 Python Language Services	1687
32.1 parser — Access Python parse trees	1687
32.2 ast — Abstract Syntax Trees	1691
32.3 symtable — Access to the compiler’s symbol tables	1697
32.4 symbol — Constants used with Python parse trees	1699
32.5 token — Constants used with Python parse trees	1699
32.6 keyword — Testing for Python keywords	1701
32.7 tokenize — Tokenizer for Python source	1701
32.8 tabnanny — Detection of ambiguous indentation	1705
32.9 pyclbr — Python class browser support	1705
32.10 py_compile — Compile Python source files	1707
32.11 compileall — Byte-compile Python libraries	1708
32.12 dis — Disassembler for Python bytecode	1710
32.13 pickletools — Tools for pickle developers	1723
33 Miscellaneous Services	1727
33.1 formatter — Generic output formatting	1727
34 MS Windows Specific Services	1733
34.1 msilib — Read and write Microsoft Installer files	1733
34.2 msvcrt — Useful routines from the MS VC++ runtime	1739
34.3 winreg — Windows registry access	1741

34.4	winsound — Sound-playing interface for Windows	1749
35	Unix Specific Services	1753
35.1	posix — The most common POSIX system calls	1753
35.2	pwd — The password database	1754
35.3	spwd — The shadow password database	1755
35.4	grp — The group database	1756
35.5	crypt — Function to check Unix passwords	1756
35.6	termios — POSIX style tty control	1758
35.7	tty — Terminal control functions	1759
35.8	pty — Pseudo-terminal utilities	1760
35.9	fcntl — The fcntl and ioctl system calls	1761
35.10	pipes — Interface to shell pipelines	1763
35.11	resource — Resource usage information	1764
35.12	nis — Interface to Sun's NIS (Yellow Pages)	1768
35.13	syslog — Unix syslog library routines	1769
36	Superseded Modules	1771
36.1	optparse — Parser for command line options	1771
36.2	imp — Access the import internals	1798
37	Undocumented Modules	1805
37.1	Platform specific modules	1805
A	용어집	1807
B	About these documents	1821
B.1	Contributors to the Python Documentation	1821
C	History and License	1823
C.1	History of the software	1823
C.2	Terms and conditions for accessing or otherwise using Python	1824
C.3	Licenses and Acknowledgements for Incorporated Software	1827
D	저작권	1841
	Bibliography	1843
	Python 모듈 목록	1845
	색인	1849

`reference-index` 는 파이썬 언어의 정확한 문법과 의미를 설명하고 있지만, 이 라이브러리 레퍼런스 설명서는 파이썬과 함께 배포되는 표준 라이브러리를 설명합니다. 또한, 파이썬 배포판에 일반적으로 포함되어있는 선택적 구성 요소 중 일부를 설명합니다.

파이썬의 표준 라이브러리는 매우 광범위하며, 아래 나열된 긴 목록에 표시된 대로 다양한 기능을 제공합니다. 라이브러리에는 일상적인 프로그래밍에서 발생하는 많은 문제에 대한 표준적인 해결책을 제공하는 파이썬으로 작성된 모듈뿐만 아니라, 파일 I/O와 같은 시스템 기능에 액세스하는 (C로 작성된) 내장 모듈들이 포함됩니다 (이 모듈들이 없다면 파이썬 프로그래머가 액세스할 방법은 없습니다). 이 모듈 중 일부는 플랫폼 관련 사항을 플랫폼 중립적인 API들로 추상화시킴으로써, 파이썬 프로그램의 이식성을 권장하고 개선하도록 명시적으로 설계되었습니다.

윈도우 플랫폼용 파이썬 설치 프로그램은 일반적으로 전체 표준 라이브러리를 포함하며 종종 많은 추가 구성 요소도 포함합니다. 유닉스와 같은 운영체제의 경우, 파이썬은 일반적으로 패키지 모음으로 제공되기 때문에, 운영 체제와 함께 제공되는 패키지 도구를 사용하여 선택적 구성 요소의 일부 또는 전부를 구해야 할 수 있습니다.

표준 라이브러리 외에도, 수천 가지 컴포넌트(개별 프로그램과 모듈부터 패키지 및 전체 응용 프로그램 개발 프레임워크까지)가 늘어나고 있는데, [파이썬 패키지 색인](#) 에서 얻을 수 있습니다.

《파이썬 라이브러리》에는 여러 가지 구성 요소가 포함되어 있습니다.

여기에는 일반적으로 숫자 및 리스트와 같이 언어의 《핵심》 부분으로 간주하는 데이터형이 포함됩니다. 이러한 형의 경우, 파이썬 언어 핵심은 리터럴의 형식을 정의하고 그 의미에 몇 가지 제약을 가하지만, 의미를 완전히 정의하지는 않습니다. (반면에, 언어 핵심은 연산자의 철자법과 우선순위와 같은 문법적 속성을 정의합니다.)

라이브러리는 또한 내장 함수와 예외를 포함합니다 — `import` 문을 쓰지 않고도 모든 파이썬 코드에서 사용할 수 있는 객체들입니다. 이들 중 일부는 언어 핵심에 의해 정의되지만, 핵심 의미에 필수적인 것은 아니며 여기에서 설명합니다.

그러나 라이브러리 대부분은 모듈 컬렉션으로 구성됩니다. 이 컬렉션을 나누는 데는 여러 가지 방법이 있습니다. 일부 모듈은 C로 작성되고 파이썬 인터프리터에 내장되어 있습니다; 다른 것은 파이썬으로 작성되고 소스 형식으로 임포트됩니다. 일부 모듈은 스택 추적 인쇄와 같이 파이썬에 매우 특정한 인터페이스를 제공합니다; 일부는 특정 하드웨어에 대한 액세스와 같이 운영 체제에 특정한 인터페이스를 제공합니다; 다른 것은 월드 와이드 웹과 같은 응용 프로그램 영역에 특정한 인터페이스를 제공합니다. 일부 모듈은 파이썬의 모든 버전과 이식에서 사용할 수 있습니다; 다른 것은 하위 시스템이 지원하거나 요구할 때만 사용할 수 있습니다; 그러나 다른 것들은 파이썬이 컴파일되고 설치될 때 특정 설정 옵션이 선택되었을 때만 사용할 수 있습니다.

이 설명서는 《안쪽에서부터 밖으로》 구성되어 있습니다. 먼저 내장 함수, 데이터형 및 예외, 마지막으로 관련 모듈의 장으로 그룹화된 모듈들을 설명합니다.

즉, 처음부터 이 설명서를 읽고, 지루할 때 다음 장으로 건너뛰면, 파이썬 라이브러리가 지원하는 사용 가능한 모듈과 응용 프로그램 영역에 대한 적당한 개요를 얻게 됩니다. 물론 소실처럼 읽을 필요는 없습니다. (설명서 앞에 있는) 목차를 검색하거나, (뒤에 있는) 색인에서 특정 함수, 모듈 또는 용어를 찾을 수도 있습니다. 그리고 마지막으로, 무작위 주제에 대해 배우는 것을 즐긴다면, 임의의 페이지 번호 (모듈 *random* 참조)를 선택하고 한두 섹션을 읽으면 됩니다. 이 설명서의 섹션을 읽는 순서와 관계없이, **내장 함수** 장에서 시작하는 것이 도움이 되는데, 설명서의 나머지 부분은 이 내용에 익숙하다고 가정하기 때문입니다.

쇼를 시작합시다!

CHAPTER 2

내장 함수

파이썬 인터프리터에는 항상 사용할 수 있는 많은 함수와 형이 내장되어 있습니다. 여기에서 알파벳 순으로 나열합니다.

		내장 함수		
<code>abs()</code>	<code>dict()</code>	<code>help()</code>	<code>min()</code>	<code>setattr()</code>
<code>all()</code>	<code>dir()</code>	<code>hex()</code>	<code>next()</code>	<code>slice()</code>
<code>any()</code>	<code>divmod()</code>	<code>id()</code>	<code>object()</code>	<code>sorted()</code>
<code>ascii()</code>	<code>enumerate()</code>	<code>input()</code>	<code>oct()</code>	<code>staticmethod()</code>
<code>bin()</code>	<code>eval()</code>	<code>int()</code>	<code>open()</code>	<code>str()</code>
<code>bool()</code>	<code>exec()</code>	<code>isinstance()</code>	<code>ord()</code>	<code>sum()</code>
<code>bytearray()</code>	<code>filter()</code>	<code>issubclass()</code>	<code>pow()</code>	<code>super()</code>
<code>bytes()</code>	<code>float()</code>	<code>iter()</code>	<code>print()</code>	<code>tuple()</code>
<code>callable()</code>	<code>format()</code>	<code>len()</code>	<code>property()</code>	<code>type()</code>
<code>chr()</code>	<code>frozenset()</code>	<code>list()</code>	<code>range()</code>	<code>vars()</code>
<code>classmethod()</code>	<code>getattr()</code>	<code>locals()</code>	<code>repr()</code>	<code>zip()</code>
<code>compile()</code>	<code>globals()</code>	<code>map()</code>	<code>reversed()</code>	<code>__import__()</code>
<code>complex()</code>	<code>hasattr()</code>	<code>max()</code>	<code>round()</code>	
<code>delattr()</code>	<code>hash()</code>	<code>memoryview()</code>	<code>set()</code>	

abs(*x*)

숫자의 절댓값을 돌려줍니다. 인자는 정수 또는 실수입니다. 인자가 복소수면 그 크기가 반환됩니다.

all(*iterable*)

*iterable*의 모든 요소가 참이면 (또는 *iterable*이 비어있으면) True를 돌려줍니다. 다음과 동등합니다:

```
def all(iterable):
    for element in iterable:
        if not element:
            return False
    return True
```

any(*iterable*)

`iterable`의 요소 중 어느 하나라도 참이면 `True`를 돌려줍니다. `iterable`이 비어 있으면 `False`를 돌려줍니다. 다음과 동등합니다:

```
def any(iterable):
    for element in iterable:
        if element:
            return True
    return False
```

`ascii` (object)

`repr()`처럼, 객체의 인쇄 가능한 표현을 포함하는 문자열을 반환하지만, `\x`나 `\u` 또는 `\U` 이스케이프를 사용하여 `repr()`이 돌려주는 문자열에 포함된 비 ASCII 문자를 이스케이프합니다. 이것은 파이썬 2의 `repr()`이 돌려주는 것과 비슷한 문자열을 만듭니다.

`bin` (x)

정수를 `0b`가 앞에 붙은 이진 문자열로 변환합니다. 결과는 올바른 파이썬 표현식입니다. `x`가 파이썬 `int` 객체가 아니라면, 정수를 돌려주는 `__index__()` 메서드를 정의해야 합니다. 몇 가지 예를 들면:

```
>>> bin(3)
'0b11'
>>> bin(-10)
'-0b1010'
```

접두어 `0b`가 필요할 수도, 필요 없을 수도 있다면, 다음 방법의 하나를 사용할 수 있습니다.

```
>>> format(14, '#b'), format(14, 'b')
('0b1110', '1110')
>>> f'{14:#b}', f'{14:b}'
('0b1110', '1110')
```

자세한 내용은 `format()`을 보세요.

`class bool` ([x])

논리값, 즉 `True` 또는 `False` 중 하나를 돌려줍니다. `x` 표준 논리값 검사 절차를 사용하여 변환됩니다. `x`가 거짓이거나 생략되면 `False`를 돌려줍니다. 그렇지 않으면 “True”를 돌려줍니다. `bool` 클래스는 `int` (숫자형 — `int`, `float`, `complex` 참조)의 서브 클래스입니다. 서브 클래스를 더 만들 수 없습니다. 이것의 유일한 인스턴스는 `False`와 “True”입니다 (논리값을 보세요).

`class bytearray` ([source[, encoding[, errors]]])

새로운 바이트 배열을 돌려줍니다. `bytearray` 클래스는 $0 \leq x < 256$ 범위에 있는 정수의 가변 시퀀스입니다. `bytes` 형이 가진 대부분의 메서드뿐만 아니라 (바이트열과 바이트 배열 연산을 보세요), 가변 시퀀스 형에 기술된 가변 시퀀스의 일반적인 메서드 대부분을 갖고 있습니다.

선택적 `source` 파라미터는 몇 가지 다른 방법으로 배열을 초기화하는 데 사용할 수 있습니다:

- 문자열이면, 반드시 `encoding` 파라미터도 제공해야 합니다 (그리고 선택적으로 `errors` 도); 그러면 `bytearray()`는 `str.encode()`를 사용하여 문자열을 바이트로 변환합니다.
- 정수면, 배열은 그 크기를 갖고, 널 바이트로 초기화됩니다.
- 버퍼 (buffer) 인터페이스를 제공하는 객체면, 객체의 읽기 전용 버퍼가 바이트 배열을 초기화하는 데 사용됩니다.
- 이터러블이면, 범위 $0 \leq x < 256$ 의 정수를 제공하는 이터러블이어야 하고, 그 값들이 배열의 초기 내용물로 사용됩니다.

인자가 없으면 크기 0의 배열이 만들어집니다.

바이너리 시퀀스 형 — `bytes`, `bytearray`, `memoryview`와 바이트 배열 객체도 보세요.

class bytes ([*source* [, *encoding* [, *errors*]]])

새로운 《바이트열》 객체를 돌려줍니다. 이 객체는 $0 \leq x < 256$ 범위에 있는 정수의 불변 시퀀스입니다. *bytes* 는 *bytearray* 의 불변 버전입니다 – 같은 불변 메서드와 같은 인덱싱 및 슬라이싱 동작을 갖습니다.

따라서 생성자 인자는 *bytearray()* 와 같이 해석됩니다.

바이트열 객체는 리터럴을 사용하여 만들 수도 있습니다 (*strings* 를 보세요).

바이너리 시퀀스 형 — *bytes*, *bytearray*, *memoryview*, 바이트열 객체 및 바이트열 과 바이트 배열 연산 도 보세요.

callable (*object*)

object 인자가 콜러블인 것처럼 보이면 *True*를, 그렇지 않으면 *False*를 돌려줍니다. 이것이 참을 돌려줘도 여전히 호출이 실패할 가능성이 있지만, 거짓일 때 *object* 를 호출하면 반드시 실패합니다. 클래스가 콜러블이라는 것에 유의하세요 (클래스를 호출하면 새 인스턴스를 돌려줍니다); 클래스에 `__call__()` 메서드가 있으면 인스턴스도 콜러블입니다.

버전 3.2에 추가: 이 함수는 파이썬 3.0에서 먼저 제거된 다음 파이썬 3.2에서 다시 도입했습니다.

chr (*i*)

유니코드 코드 포인트가 정수 *i* 인 문자를 나타내는 문자열을 돌려줍니다. 예를 들어, `chr(97)` 은 문자열 'a' 를 돌려주고, `chr(8364)` 는 문자열 '€' 를 돌려줍니다. 이 것은 *ord()* 의 반대입니다.

인자의 유효 범위는 0에서 1,114,111(16 진수로 0x10FFFF) 까지입니다. *i* 가 이 범위 밖에 있을 때 *ValueError* 가 발생합니다.

@classmethod

메서드를 클래스 메서드로 변환합니다.

인스턴스 메서드가 인스턴스를 받는 것처럼, 클래스 메서드는 클래스를 묵시적인 첫 번째 인자로 받습니다. 클래스 메서드를 선언하려면 이 관용구를 사용합니다:

```
class C:
    @classmethod
    def f(cls, arg1, arg2, ...): ...
```

@classmethod 형식은 함수 데코레이터 입니다 – 자세한 내용은 *function* 에 있는 함수 정의에 대한 설명을 보세요.

클래스 (*C.f()* 처럼) 또는 인스턴스 (*C().f()* 처럼) 를 통해 호출할 수 있습니다. 인스턴스는 클래스만 참조하고 무시됩니다. 파생 클래스에 대해 클래스 메서드가 호출되면, 파생 클래스 객체가 묵시적인 첫 번째 인자로 전달됩니다.

클래스 메서드는 C++ 또는 자바의 정적 메서드와 다릅니다. 그것들을 원하면, 이 섹션의 *staticmethod()* 를 보세요.

클래스 메서드에 대한 더 자세한 정보를 원하면, *types* 에 있는 표준 형 계층에 대한 문헌을 참고하세요.

compile (*source*, *filename*, *mode*, *flags=0*, *dont_inherit=False*, *optimize=-1*)

source 를 코드 또는 AST 객체로 컴파일합니다. 코드 객체는 *exec()* 또는 *eval()* 로 실행할 수 있습니다. *source* 는 일반 문자열, 바이트열 또는 AST 객체 일 수 있습니다. AST 객체로 작업하는 방법에 대한 정보는 *ast* 모듈 문서를 참조하세요.

filename 인자는 코드를 읽은 파일을 제공해야 합니다; 파일에서 읽지 않으면 인식 가능한 값을 전달합니다 ('<string>' 이 일반적으로 사용됩니다).

mode 인자는 컴파일해야 하는 코드 종류를 지정합니다; *source* 가 문장의 시퀀스로 구성되어 있다면 *exec*, 단일 표현식으로 구성되어 있다면 'eval', 단일 대화형 문장으로 구성되어 있다면 'single' 이 될 수 있습니다 (마지막의 경우 None 이외의 값으로 구해지는 표현식 문은 인쇄됩니다).

The optional arguments *flags* and *dont_inherit* control which future statements affect the compilation of *source*. If neither is present (or both are zero) the code is compiled with those future statements that are in effect in the code that is calling `compile()`. If the *flags* argument is given and *dont_inherit* is not (or is zero) then the future statements specified by the *flags* argument are used in addition to those that would be used anyway. If *dont_inherit* is a non-zero integer then the *flags* argument is it – the future statements in effect around the call to compile are ignored.

퓨처 문은 여러 개의 문장을 지정하기 위해 비트 OR 될 수 있는 비트에 의해 지정됩니다. 주어진 기능을 지정하는 데 필요한 비트 필드는 `__future__` 모듈의 `_Feature` 인스턴스에서 `compiler_flag` 어트리뷰트로 찾을 수 있습니다.

인자 *optimize* 는 컴파일러의 최적화 수준을 지정합니다; 기본값 -1 은 -O 옵션에 의해 주어진 인터프리터의 최적화 수준을 선택합니다. 명시적 수준은 0 (최적화 없음, `__debug__` 이 참입니다), 1 (assert가 제거됩니다, `__debug__` 이 거짓입니다) 또는 2 다 (독스트링도 제거됩니다).

이 함수는 컴파일된 소스가 올바르게 않으면 `SyntaxError` 를 일으키고, 소스에 널 바이트가 들어있는 경우 `ValueError` 를 일으킵니다.

파이썬 코드를 AST 표현으로 파싱하려면, `ast.parse()` 를 보세요.

참고: 'single' 또는 'eval' mode로 여러 줄 코드를 가진 문자열을 컴파일할 때, 적어도 하나의 개행 문자로 입력을 끝내야 합니다. 이것은 `code` 모듈에서 문자가 불완전한지 완전한지를 쉽게 탐지하게 하기 위함입니다.

경고: 파이썬의 AST 컴파일러에서 스택 깊이 제한으로 인해, AST 객체로 컴파일할 때 충분히 크고 복잡한 문자열로 파이썬 인터프리터가 크래시를 일으키도록 만들 수 있습니다.

버전 3.2에서 변경: 윈도우 및 맥의 줄 바꿈을 사용할 수 있습니다. 또한, 이제는 'exec' mode에서 입력이 줄 넘김 문자로 끝나지 않아도 됩니다. *optimize* 파라미터가 추가되었습니다.

버전 3.5에서 변경: 이전에는, *source* 에서 널 바이트가 발견될 때 `TypeError` 가 발생했습니다.

class complex ([*real* [, *imag*]])

real + *imag**1j 값을 가진 복소수를 돌려주거나 문자열 또는 숫자를 복소수로 변환합니다. 첫 번째 파라미터가 문자열이면 복소수로 해석되며, 두 번째 파라미터 없이 함수를 호출해야 합니다. 두 번째 파라미터는 결코 문자열 일 수 없습니다. 각 인자는 모든 (복소수를 포함한) 숫자 형이 될 수 있습니다. *imag* 가 생략되면 기본값은 0이고, 생성자는 `int` 와 `float`와 같은 숫자 변환으로 사용됩니다. 두 인자가 모두 생략되면 0j 를 돌려줍니다.

참고: 문자열을 변환할 때, 문자열은 중앙의 + 또는 - 연산자 주위에 공백을 포함해서는 안 됩니다. 예를 들어, `complex('1+2j')` 는 괜찮지만 `complex('1 + 2j')` 는 `ValueError` 를 일으킵니다.

복소수 형은 숫자 형 — `int`, `float`, `complex` 에서 설명합니다.

버전 3.6에서 변경: 코드 리터럴 처럼 숫자를 밑줄로 그룹화할 수 있습니다.

delattr (*object*, *name*)

이것은 `setattr()` 의 친척입니다. 인자는 객체와 문자열입니다. 문자열은 객체의 어트리뷰트 중 하나의 이름이어야 합니다. 이 함수는 객체가 허용하는 경우 명명된 어트리뷰트를 삭제합니다. 예를 들어, `delattr(x, 'foobar')` 는 `del x.foobar` 와 동등합니다.

class dict (***kwarg*)

class dict (*mapping*, ***kwarg*)

class dict (*iterable, **kwargs*)

새 딕셔너리를 만듭니다. *dict* 객체는 딕셔너리 클래스입니다. 이 클래스에 대한 문서는 *dict* 및 매핑 형 — *dict* 을 보세요.

다른 컨테이너의 경우 *list*, *set* 및 *tuple* 클래스와 *collections* 모듈을 보세요.

dir (*[object]*)

인자가 없으면, 현재 지역 스코프에 있는 이름들의 리스트를 돌려줍니다. 인자가 있으면, 해당 객체에 유효한 어트리뷰트들의 리스트를 돌려주려고 시도합니다.

객체에 `__dir__()` 메서드가 있으면, 이 메서드가 호출되는데, 반드시 어트리뷰트 리스트를 돌려줘야 합니다. 이렇게 하면 커스텀 `__getattr__()` 또는 `__getattribute__()` 함수를 구현하는 객체가 *dir()* 이 어트리뷰트들을 보고하는 방법을 커스터마이징할 수 있습니다.

객체가 `__dir__()` 을 제공하지 않으면, 함수는 (정의되었다면) 객체의 `__dict__` 어트리뷰트와 형 객체로부터 정보를 수집하기 위해 최선을 다합니다. 결과로 얻어지는 리스트는 반드시 완전하지는 않으며, 객체가 커스텀 `__getattr__()` 을 가질 때 부정확할 수도 있습니다.

기본 *dir()* 메커니즘은 다른 형의 객체에 대해서 다르게 동작하는데, 완전한 정보보다는 가장 적절한 정보를 만들려고 시도하기 때문입니다:

- 객체가 모듈 객체면, 리스트에는 모듈 어트리뷰트의 이름이 포함됩니다.
- 객체가 형 또는 클래스 객체면, 리스트에는 그것의 어트리뷰트 이름과 베이스의 어트리뷰트 이름들이 재귀적으로 포함됩니다.
- 그 밖의 경우, 리스트에는 객체의 어트리뷰트 이름, 해당 클래스의 어트리뷰트 이름 및 해당 클래스의 베이스 클래스들의 어트리뷰트 이름을 재귀적으로 포함합니다.

결과 리스트는 알파벳 순으로 정렬됩니다. 예를 들어:

```
>>> import struct
>>> dir()      # show the names in the module namespace
['__builtins__', '__name__', 'struct']
>>> dir(struct)  # show the names in the struct module
['Struct', '__all__', '__builtins__', '__cached__', '__doc__', '__file__',
 '__initializing__', '__loader__', '__name__', '__package__',
 '__clearcache', 'calcsizes', 'error', 'pack', 'pack_into',
 'unpack', 'unpack_from']
>>> class Shape:
...     def __dir__(self):
...         return ['area', 'perimeter', 'location']
>>> s = Shape()
>>> dir(s)
['area', 'location', 'perimeter']
```

참고: *dir()* 은 주로 대화형 프롬프트에서의 사용 편의를 위해 제공되기 때문에, 엄격하거나 일관되게 정의된 이름 집합을 제공하기보다 흥미로운 이름 집합을 제공하려고 시도하며, 상세한 동작은 배포마다 변경될 수 있습니다. 예를 들어, 인자가 클래스면 메타 클래스 어트리뷰트는 결과 리스트에 없습니다.

divmod (*a, b*)

두 개의 (복소수가 아닌) 숫자를 인자로 취하고 정수 나누기를 사용할 때의 몫과 나머지로 구성된 한 쌍의 숫자를 돌려줍니다. 두 인자의 형이 다른 경우, 이 항 산술 연산자에 대한 규칙이 적용됩니다. 정수의 경우, 결과는 $(a // b, a \% b)$ 와 같습니다. 부동 소수점 숫자의 경우 결과는 $(q, a \% b)$ 인데, q 는 보통 $\text{math.floor}(a / b)$ 이지만, 이보다 1작을 수 있습니다. 어떤 경우건 $q * b + a \% b$ 는 a 에 매우 가깝습니다. $a \% b$ 는 0이 아닐 때 b 와 같은 부호를 가지며, $0 \leq \text{abs}(a \% b) < \text{abs}(b)$ 가 성립합니다.

enumerate (*iterable*, *start=0*)

열거 객체를 돌려줍니다. *iterable* 은 시퀀스, 이터레이터 또는 이터레이션을 지원하는 다른 객체여야 합니다. *enumerate()* 에 의해 반환된 이터레이터의 `__next__()` 메서드는 카운트 (기본값 0을 갖는 *start* 부터)와 *iterable* 을 이터레이션 해서 얻어지는 값을 포함하는 튜플을 돌려줍니다.

```
>>> seasons = ['Spring', 'Summer', 'Fall', 'Winter']
>>> list(enumerate(seasons))
[(0, 'Spring'), (1, 'Summer'), (2, 'Fall'), (3, 'Winter')]
>>> list(enumerate(seasons, start=1))
[(1, 'Spring'), (2, 'Summer'), (3, 'Fall'), (4, 'Winter')]
```

다음과 동등합니다:

```
def enumerate(sequence, start=0):
    n = start
    for elem in sequence:
        yield n, elem
        n += 1
```

eval (*expression*, *globals=None*, *locals=None*)

인자는 문자열 및 선택적 *globals* 및 *locals* 다. 제공된 경우, *globals* 는 딕셔너리여야 합니다. 제공되는 경우, *locals* 는 모든 매핑 객체가 될 수 있습니다.

The *expression* argument is parsed and evaluated as a Python expression (technically speaking, a condition list) using the *globals* and *locals* dictionaries as global and local namespace. If the *globals* dictionary is present and does not contain a value for the key `__builtins__`, a reference to the dictionary of the built-in module *builtins* is inserted under that key before *expression* is parsed. This means that *expression* normally has full access to the standard *builtins* module and restricted environments are propagated. If the *locals* dictionary is omitted it defaults to the *globals* dictionary. If both dictionaries are omitted, the expression is executed in the environment where *eval()* is called. The return value is the result of the evaluated expression. Syntax errors are reported as exceptions. Example:

```
>>> x = 1
>>> eval('x+1')
2
```

이 함수는 임의의 코드 객체 (*compile()*로 만든 것과 같은)를 실행하는 데에도 사용할 수 있습니다. 이 경우 문자열 대신 코드 객체를 전달합니다. 코드 객체가 *mode* 인자 'exec' 로 컴파일되었다면, *eval()* 의 반환 값은 *None* 입니다.

힌트: 문장의 동적 실행은 *exec()* 함수에 의해 지원됩니다. *globals()*와 *locals()* 함수는 각각 현재의 전역과 지역 딕셔너리를 반환하는데, *eval()* 또는 *exec()* 에 전달하는 데 유용합니다.

리터럴 만 포함된 표현식의 값을 안전하게 구할 수 있는 함수 *ast.literal_eval()* 를 보세요.

exec (*object*[, *globals*[, *locals*]])

이 함수는 파이썬 코드의 동적 실행을 지원합니다. *object* 는 문자열 또는 코드 객체여야 합니다. 문자열이면 문자열은 파이썬 문장들의 스위트로 파싱된 후 (문법 예러가 발생하지 않는 한) 실행됩니다.¹ 코드 객체면, 단순히 실행됩니다. 모든 경우에, 실행되는 코드는 파일 입력으로 올바를 것이 기대됩니다 (레퍼런스 설명서의 《파일 입력》 섹션을 보세요). *return*과 *yield* 문은 *exec()* 함수에 전달된 코드 문맥 안에서조차도 함수 정의 밖에서 사용될 수 없음에 유의하세요. 반환 값은 *None* 입니다.

모든 경우에, 선택적 부분을 생략하면, 현재 스코프에서 코드가 실행됩니다. *globals* 만 제공된 경우, 사전이어야 하며, 전역과 지역 변수 모두에 사용됩니다. *globals* 및 *locals* 가 주어지면, 전역과 지역 변수에 각각 사용됩니다. 제공되는 경우, *locals* 는 모든 매핑 객체가 될 수 있습니다. 모듈 수준에서, 전역과

¹ 파서는 유닉스 스타일의 줄 종료 규칙만 받아들이는 것에 주의하세요. 파일에서 코드를 읽는 경우, 줄 넘김 변환 모드를 사용해서 윈도우나 맥 스타일 줄 넘김을 변환해야 합니다.

지역은 같은 딕셔너리를 기억하세요. `exec` 가 `globals` 와 `locals` 로 별도의 객체를 받으면, 코드는 클래스 정의에 포함된 것처럼 실행됩니다.

`globals` 딕셔너리가 `__builtins__` 를 키로 하는 값을 갖고 있지 않으면, 그 키로 내장 모듈 `builtins` 에 대한 참조가 삽입됩니다. 이런 식으로 `exec()` 에 전달하기 전에 `globals` 에 여러분 자신의 `__builtins__` 딕셔너리를 삽입함으로써, 실행되는 코드에 어떤 내장 객체들이 제공될지를 제어할 수 있습니다.

참고: 내장 함수 `globals()` 와 `locals()` 는 각각 현재 전역 및 지역 딕셔너리를 돌려주는데, `exec()` 로 전달되는 두 번째 및 세 번째 인자로 사용하는 데 유용합니다.

참고: 기본 `locals` 는 아래 함수 `locals()` 에 설명된 대로 작동합니다: 기본 `locals` 사전에 대해 수정이 시도되어서는 안 됩니다. 함수 `exec()` 가 돌아온 후에 `locals` 에 코드가 만든 효과를 보려면 명시적으로 `locals` 딕셔너리를 전달해야 합니다.

filter (*function*, *iterable*)

function 이 참을 돌려주는 *iterable* 의 요소들로 이터레이터를 구축합니다. *iterable* 은 시퀀스, 이터레이션을 지원하는 컨테이너 또는 이터레이터 일 수 있습니다. *function* 이 `None` 이면, 항등함수가 가정됩니다, 즉, 거짓인 *iterable* 의 모든 요소가 제거됩니다.

`filter(function, iterable)` 는 *function* 이 `None` 이 아닐 때 제너레이터 표현식 (`item for item in iterable if function(item)`) 과, `None` 일 때 (`item for item in iterable if item`) 와 동등함에 유의하세요.

function 이 거짓을 돌려주는 *iterable* 의 요소들을 돌려주는 상보적인 함수는 `itertools.filterfalse()` 를 보세요.

class float ([*x*])

숫자 또는 문자열 *x* 로 부터 실수를 만들어 돌려줍니다.

인자가 문자열이면, 십진수를 포함해야 하고, 선택적으로 부호가 앞에 오며 선택적으로 공백으로 둘러싸일 수 있습니다. 선택적 부호는 '+' 또는 '-' 일 수 있습니다; '+' 부호는 생성되는 값에 아무런 영향을 주지 않습니다. 인자는 NaN (not-a-number) 또는 양 또는 음의 무한대를 나타내는 문자열 일 수도 있습니다. 더욱 정확하게, 입력은 앞과 뒤의 공백 문자를 제거한 후 다음 문법을 따라야 합니다:

```
sign          ::= "+" | "-"
infinity      ::= "Infinity" | "inf"
nan           ::= "nan"
numeric_value ::= floatnumber | infinity | nan
numeric_string ::= [sign] numeric_value
```

여기서 `floatnumber` 는 `floating` 에 설명된 파이썬 실수 리터럴의 형식입니다. 대/소문자는 중요하지 않아서, 예를 들면, `<inf>`, `<Inf>`, `<INFINITY>` 및 `<iNfInity>` 는 모두 양의 무한대에 대해 허용되는 철자입니다.

그렇지 않으면, 인자가 정수 또는 실수면 (파이썬의 부동 소수점 정밀도 내에서) 같은 값을 가진 실수가 반환됩니다. 인자가 파이썬 `float` 범위를 벗어나면, `OverflowError` 가 발생합니다.

일반적인 파이썬 객체 *x* 의 경우, `float(x)` 는 `x.__float__()` 로 위임합니다.

인자가 주어지지 않으면, `0.0` 을 돌려줍니다.

예:

```
>>> float('+1.23')
```

(다음 페이지에 계속)

(이전 페이지에서 계속)

```

1.23
>>> float('  -12345\n')
-12345.0
>>> float('1e-003')
0.001
>>> float('+1E6')
1000000.0
>>> float('--Infinity')
-inf

```

`float` 형은 숫자 형 — `int`, `float`, `complex` 에 설명되어 있습니다.

버전 3.6에서 변경: 코드 리터럴 처럼 숫자를 밑줄로 그룹화할 수 있습니다.

format (*value* [, *format_spec*])

format_spec 의 제어에 따라, *value* 를 《포맷된》 표현으로 변환합니다. *format_spec* 의 해석은 *value* 인자의 형에 의존하지만, 대부분의 내장형에 의해 사용되는 표준 포매팅 문법이 있습니다: [Format Specification Mini-Language](#).

기본 *format_spec* 은 빈 문자열이며 일반적으로 `str(value)` 를 호출하는 것과 같은 효과를 줍니다.

`format(value, format_spec)` 에 대한 호출은 `type(value).__format__(value, format_spec)` 로 번역되는데, *value* 의 `__format__()` 메서드를 검색할 때 인스턴스 디렉터리를 건너뜁니다. 메서드 검색이 *object* 에 도달하고 *format_spec* 이 비어 있지 않거나, *format_spec* 또는 반환 값이 문자열이 아닌 경우 `TypeError` 예외가 발생합니다.

버전 3.4에서 변경: `object().__format__(format_spec)` 은 *format_spec* 이 빈 문자열이 아닌 경우 `TypeError` 를 일으킵니다.

class frozenset ([*iterable*])

새 `frozenset` 객체를 돌려주는데, 선택적으로 *iterable* 에서 가져온 요소를 포함합니다. `frozenset` 은 내장 클래스입니다. 이 클래스에 대한 문헌 페이지는 [frozenset](#) 과 집합 형 — `set`, `frozenset` 을 보세요.

다른 컨테이너의 경우 `set`, `list`, `tuple` 및 `dict` 클래스와 `collections` 모듈을 보세요.

getattr (*object*, *name* [, *default*])

주어진 이름의 *object* 어트리뷰트를 돌려줍니다. *name* 은 문자열이어야 합니다. 문자열이 객체의 어트리뷰트 중 하나의 이름이면, 결과는 그 어트리뷰트의 값입니다. 예를 들어, `getattr(x, 'foobar')` 는 `x.foobar` 와 동등합니다. 명명된 어트리뷰트가 없으면, *default* 가 제공되는 경우 그 값이 반환되고, 그렇지 않으면 `AttributeError` 가 발생합니다.

globals ()

현재 전역 심볼 테이블을 나타내는 디렉터리를 돌려줍니다. 이것은 항상 현재 모듈의 디렉터리입니다 (함수 또는 메서드 내에서, 이 모듈은 그것들을 호출하는 모듈이 아니라, 그것들이 정의된 모듈입니다).

hasattr (*object*, *name*)

인자는 객체와 문자열입니다. 문자열이 객체의 속성 중 하나의 이름이면 결과는 “True” 이고, 그렇지 않으면 False 가 됩니다. (이것은 `getattr(object, name)` 을 호출하고 `AttributeError` 를 발생시키는지를 보는 식으로 구현됩니다.)

hash (*object*)

객체의 해시값을 돌려줍니다(해시가 있는 경우). 해시값은 정수다. 디렉터리 조회 중에 디렉터리 키를 빨리 비교하는 데 사용됩니다. 같다고 비교되는 숫자 값은 같은 해시값을 갖습니다 (1과 1.0의 경우와 같이 형이 다른 경우조차도 그렇습니다).

참고: 커스텀 `__hash__()` 메서드를 가진 객체의 경우, `hash()` 는 호스트 기계의 비트 폭을 기준으로 반환 값을 잘라 버리는 것에 주의하세요. 자세한 내용은 `__hash__()` 를 보세요.

help ([*object*])

내장 도움말 시스템을 호출합니다. (이 함수는 대화형 사용을 위한 것입니다.) 인자가 제공되지 않으면, 인터프리터 콘솔에서 대화형 도움말 시스템이 시작됩니다. 인자가 문자열이면 문자열은 모듈, 함수, 클래스, 메서드, 키워드 또는 문헌테이션 주제의 이름으로 조회되고, 도움말 페이지가 콘솔에 인쇄됩니다. 인자가 다른 종류의 객체면, 객체에 대한 도움말 페이지가 만들어집니다.

이 함수는 *site* 모듈에 의해 내장 이름 공간에 추가됩니다.

버전 3.4에서 변경: *pydoc* 과 *inspect* 의 변경 사항은 콜러블의 시그니처가 이제 더 포괄적이고 일관성이 있음을 의미합니다.

hex (x)

정수를 《0x》 접두사가 붙은 소문자 16진수 문자열로 변환합니다. *x* 가 파이썬 *int* 객체가 아니면, 정수를 돌려주는 `__index__()` 메서드를 정의해야 합니다. 몇 가지 예:

```
>>> hex(255)
'0xff'
>>> hex(-42)
'-0x2a'
```

정수를 대문자 또는 소문자 16진수로, 접두사가 있거나 없는 형태로 변환하려면 다음 방법의 하나를 사용할 수 있습니다:

```
>>> '%#x' % 255, '%x' % 255, '%X' % 255
('0xff', 'ff', 'FF')
>>> format(255, '#x'), format(255, 'x'), format(255, 'X')
('0xff', 'ff', 'FF')
>>> f'{255:#x}', f'{255:x}', f'{255:X}'
('0xff', 'ff', 'FF')
```

자세한 내용은 *format()* 을 보세요.

16진수 문자열을 진수 16을 사용해서 정수로 변환하려면 *int()* 도 보세요.

참고: float에 대한 16진수 문자열 표현을 얻으려면, *float.hex()* 메서드를 사용하세요.

id (object)

객체의 《아이덴티티》를 돌려준다. 이것은 객체의 수명 동안 유일하고 바뀌지 않음이 보장되는 정수입니다. 수명이 겹치지 않는 두 개의 객체는 같은 *id()* 값을 가질 수 있습니다.

CPython implementation detail: This is the address of the object in memory.

input ([*prompt*])

prompt 인자가 있으면, 끝에 개행 문자를 붙이지 않고 표준 출력에 씁니다. 그런 다음 함수는 입력에서 한 줄을 읽고, 문자열로 변환해서 (줄 끝의 줄 바꿈 문자를 제거한다) 돌려줍니다. EOF를 읽으면 *EOFError* 를 일으킵니다. 예:

```
>>> s = input('--> ')
--> Monty Python's Flying Circus
>>> s
"Monty Python's Flying Circus"
```

readline 모듈이 로드되었다면, *input()* 은 그것을 사용하여 정교한 줄 편집과 히스토리 기능을 제공합니다.

class int (x=0)**class int** (x, base=10)

숫자 나 문자열 *x* 로 부터 만들어진 정수 객체를 돌려줍니다. 인자가 주어지지 않으면 0 을 돌려줍니다. *x*

가 `__int__()` 를 정의하면, `int(x)` 는 `x.__int__()` 를 돌려줍니다. `x` 가 `__trunc__()` 를 정의하면, `x.__trunc__()` 를 돌려줍니다. 실수의 경우 이 함수는 0 향해 자릅니다.

`x` 가 숫자가 아니거나 `base` 가 주어지면, `x` 는 문자열, `bytes`, 또는 `bytearray` 인스턴스여야 하는데, 진수 `base` 의 integer literal 을 나타내야 합니다. 선택적으로, 리터럴은 (사이에 공백 없이) + 또는 - 를 앞에 붙일 수 있고, 앞뒤로 공백에 둘러싸일 수 있습니다. 진수-`n` 리터럴은 0에서 `n-1`까지의 숫자로 구성되며, `a` 에서 `z` (또는 `A` 에서 `Z`) 가 10에서 35 사이의 값을 가집니다. 기본 `base` 는 10입니다. 허용되는 값은 0 과 2-36입니다. 코드에서의 리터럴 처럼, 진수-2, -8 및 -16 리터럴에는 선택적으로 `0b/0B`, `0o/0O` 또는 `0x/0X` 접두사가 붙을 수 있습니다. `base 0` 은 코드 리터럴과 똑같이 해석하라는 뜻이기 때문에, 실제 진수는 2, 8, 10 또는 16이고, 그래서 `int('010', 0)` 는 올바르지 않지만 `int('010', 8)` 뿐만 아니라 `int('010')` 도 올바릅니다.

정수 형은 숫자 형 — `int`, `float`, `complex` 에 설명되어 있습니다.

버전 3.4에서 변경: `base` 가 `int` 의 인스턴스가 아니고 `base` 객체가 `base.__index__` 메서드를 가지면, 그 진수로 쓸 정수를 얻기 위해 그 메서드를 호출합니다. 예전 버전에서는 `base.__index__` 대신에 `base.__int__` 가 사용되었습니다.

버전 3.6에서 변경: 코드 리터럴 처럼 숫자를 밑줄로 그룹화할 수 있습니다.

isinstance (*object*, *classinfo*)

object 인자가 *classinfo* 인자 또는 그것의 (직접, 간접 혹은 가상) 서브 클래스의 인스턴스면 참을 돌려줍니다. *object* 가 주어진 형의 객체가 아니면, 함수는 항상 거짓을 돌려줍니다. *classinfo* 가 형 객체들의 튜플 (또는 재귀적으로 이런 종류의 튜플이 중첩된 튜플) 이면, *object* 가 그 형 중 어느 하나의 인스턴스일 때 참을 돌려줍니다. *classinfo* 가 형이나, 형들의 튜플이나, 이런 튜플들의 튜플이 아니면, `TypeError` 예외를 일으킵니다.

issubclass (*class*, *classinfo*)

class 가 *classinfo* 의 서브 클래스 (직접, 간접 또는 가상) 면 참을 돌려줍니다. 클래스는 그 자체의 서브 클래스로 간주합니다. *classinfo* 는 클래스 객체의 튜플 일 수 있습니다. 이 경우 *classinfo* 의 모든 항목이 검사됩니다. 다른 모든 경우에는, `TypeError` 예외가 발생합니다.

iter (*object* [, *sentinel*])

이터레이터 객체를 돌려줍니다. 첫 번째 인자는 두 번째 인자의 존재 여부에 따라 매우 다르게 해석됩니다. 두 번째 인자가 없으면, *object* 는 이터레이션 프로토콜 (`__iter__()` 메서드) 을 지원하는 컬렉션 객체이거나 시퀀스 프로토콜 (0에서 시작하는 정수 인자를 받는 `__getitem__()` 메서드) 을 지원해야 합니다. 이러한 프로토콜 중 아무것도 지원하지 않으면 `TypeError` 가 일어납니다. 두 번째 인자 *sentinel* 이 주어지면, *object* 는 콜러블이어야 합니다. 이 경우 만들어지는 이터레이터는 `__next__()` 메서드가 호출될 때마다 인자 없이 *object* 를 호출합니다; 반환된 값이 *sentinel* 과 같으면, `StopIteration` 을 일으키고, 그렇지 않으면 값을 돌려줍니다.

이터레이터 형 도 보세요.

두 번째 형태의 `iter()` 의 유용한 응용은 특정 줄에 도달할 때까지 파일의 줄을 읽는 것입니다. 다음의 예는 `readline()` 메서드가 빈 문자열을 돌려줄 때까지 파일을 읽습니다:

```
with open('mydata.txt') as fp:
    for line in iter(fp.readline, ''):
        process_line(line)
```

len (*s*)

객체의 길이 (항목 수) 를 돌려줍니다. 인자는 시퀀스 (문자열, 바이트열, 튜플, 리스트 또는 `range` 같은) 또는 컬렉션 (딕셔너리, 집합 또는 불변 집합 같은) 일 수 있습니다.

class list ([*iterable*])

함수이기보다, 리스트와 시퀀스 형 — `list`, `tuple`, `range` 에 문서화된 것처럼, `list` 는 실제로는 가변 시퀀스 형입니다.

locals ()

현재 지역 심볼 테이블을 나타내는 딕셔너리를 갱신하고 돌려줍니다. `locals()` 이 함수 블록에서

호출될 때 자유 변수를 돌려주지만, 클래스 블록에서 호출할 때는 그렇지 않습니다.

참고: 이 덱서너리의 내용은 수정해서는 안 됩니다. 변경 사항은 인터프리터가 사용하는 지역 및 자유 변수의 값에 영향을 미치지 않을 수 있습니다.

map (*function*, *iterable*, ...)

*iterable*의 모든 항목에 *function*을 적용한 후 그 결과를 돌려주는 이터레이터를 돌려줍니다. 추가 *iterable* 인자가 전달되면, *function*은 그 수 만큼의 인자를 받아들여야 하고 모든 이터러블에서 병렬로 제공되는 항목들에 적용됩니다. 다중 이터러블의 경우, 이터레이터는 가장 짧은 이터러블이 모두 소모되면 멈춥니다. 함수 입력이 이미 인자 튜플로 배치된 경우에는, *itertools.starmap()*를 보세요.

max (*iterable*, *[, *key*, *default*])

max (*arg1*, *arg2*, **args*[, *key*])

*iterable*에서 가장 큰 항목이나 두 개 이상의 인자 중 가장 큰 것을 돌려줍니다.

하나의 위치 인자가 제공되면, 그것은 *이터러블* 이어야 합니다. *iterable*에서 가장 큰 항목을 돌려줍니다. 두 개 이상의 위치 인자가 제공되면, 위치 인자 중 가장 큰 것을 돌려줍니다.

선택적 키워드-전용 인자가 두 개 있습니다. *key* 인자는 *list.sort()*에 사용되는 것처럼 단일 인자 순서 함수를 지정합니다. *default* 인자는 제공된 *iterable*이 비어있는 경우 돌려줄 객체를 지정합니다. *iterable*이 비어 있고 *default*가 제공되지 않으면 *ValueError*가 발생합니다.

여러 항목이 최댓값이면, 함수는 처음 만난 항목을 돌려줍니다. 이것은 *sorted(iterable, key=keyfunc, reverse=True)[0]*와 *heapq.nlargest(1, iterable, key=keyfunc)*같은 다른 정렬 안정성 보존 도구와 일관성을 유지합니다.

버전 3.4에 추가: *default* 키워드-전용 인자.

memoryview (*obj*)

지정된 인자로부터 만들어진 《메모리 뷰》 객체를 돌려줍니다. 자세한 정보는 *메모리 뷰*를 보세요.

min (*iterable*, *[, *key*, *default*])

min (*arg1*, *arg2*, **args*[, *key*])

*iterable*에서 가장 작은 항목이나 두 개 이상의 인자 중 가장 작은 것을 돌려줍니다.

하나의 위치 인자가 제공되면, 그것은 *이터러블* 이어야 합니다. *iterable*에서 가장 작은 항목을 돌려줍니다. 두 개 이상의 위치 인자가 제공되면, 위치 인자 중 가장 작은 것을 돌려줍니다.

선택적 키워드-전용 인자가 두 개 있습니다. *key* 인자는 *list.sort()*에 사용되는 것처럼 단일 인자 순서 함수를 지정합니다. *default* 인자는 제공된 *iterable*이 비어있는 경우 돌려줄 객체를 지정합니다. *iterable*이 비어 있고 *default*가 제공되지 않으면 *ValueError*가 발생합니다.

여러 항목이 최솟값이면, 함수는 처음 만난 항목을 돌려줍니다. 이것은 *sorted(iterable, key=keyfunc)[0]*와 *heapq.nsmallest(1, iterable, key=keyfunc)*같은 다른 정렬 안정성 보존 도구와 일관성을 유지합니다.

버전 3.4에 추가: *default* 키워드-전용 인자.

next (*iterator*[, *default*])

__next__() 메서드를 호출하여 *iterator*에서 다음 항목을 꺼냅니다. *default*가 주어지면, *iterator*가 고갈될 때 돌려주고, 그렇지 않으면 *StopIteration*을 일으킵니다.

class object

새 기능 없는 객체를 돌려줍니다. *object*는 모든 클래스의 베이스 클래스입니다. 모든 파이썬 클래스의 인스턴스에 공통적인 메서드를 가지고 있습니다. 이 함수는 인자를 받아들이지 않습니다.

참고: *object*는 *__dict__*을 가지지 않습니다. 그래서, *object* 클래스의 인스턴스에 임의의 어트리뷰트를 대입할 수 없습니다.

oct (*x*)

정수를 《0o》로 시작하는 8진수 문자열로 변환합니다. 결과는 올바른 파이썬 표현식입니다. *x*가 파이썬 *int* 객체가 아니면, 정수를 돌려주는 `__index__()` 메서드를 정의해야 합니다. 예를 들어:

```
>>> oct(8)
'0o10'
>>> oct(-56)
'-0o70'
```

정수를 접두사 《0o》가 있거나 없는 형태의 8진수 문자열로 변환하려면, 다음 방법의 하나를 사용할 수 있습니다.

```
>>> '%#o' % 10, '%o' % 10
('0o12', '12')
>>> format(10, '#o'), format(10, 'o')
('0o12', '12')
>>> f'{10:#o}', f'{10:o}'
('0o12', '12')
```

자세한 내용은 `format()`을 보세요.

open (*file*, *mode='r'*, *buffering=-1*, *encoding=None*, *errors=None*, *newline=None*, *closefd=True*, *opener=None*)

*file*을 열고 해당 파일 객체를 돌려줍니다. 파일을 열 수 없으면, *OSError*가 발생합니다.

*file*은 열 파일의 경로명(절대 혹은 현재 작업 디렉터리에 상대적인)을 주는 경로류 객체거나, 감쌀 파일의 정수 파일 디스크립터입니다. (파일 디스크립터가 주어지면, *closefd*가 *False*가 아닌 한, 반환된 I/O 객체가 닫힐 때 닫힙니다.)

*mode*는 파일이 열리는 모드를 지정하는 선택적 문자열입니다. 기본값은 'r'인데, 텍스트 모드로 읽기 위해 여는 것을 뜻합니다. 다른 일반적인 값은 쓰기 위한 'w' (파일이 이미 존재하는 경우 파일을 자릅니다), 독점적 파일 만들기를 위한 'x' 및 덧붙이기를 위한 'a' (일부 유닉스 시스템에서, 현재 위치와 관계없이 모든 쓰기가 파일의 끝에 덧붙여짐을 뜻합니다)입니다. 텍스트 모드에서, *encoding*을 지정하지 않으면 사용되는 인코딩은 플랫폼에 따라 다릅니다: 현재 로케일 인코딩을 얻기 위해 `locale.getpreferredencoding(False)`가 호출됩니다. (날 바이트열을 읽고 쓰려면 바이너리 모드를 사용하고 *encoding*을 지정하지 않습니다.) 사용 가능한 모드는 다음과 같습니다:

문자	의미
'r'	읽기용으로 엽니다(기본값)
'w'	쓰기용으로 엽니다, 파일을 먼저 자릅니다.
'x'	독점적인 파일 만들기용으로 엽니다, 이미 존재하는 경우에는 실패합니다.
'a'	쓰기용으로 엽니다, 파일이 존재하는 경우는 파일의 끝에 덧붙입니다
'b'	바이너리 모드
't'	텍스트 모드(기본값)
'+'	갱신(읽기 및 쓰기)용으로 디스크 파일을 엽니다
'U'	유니버설 줄 넘김 모드(디프리케이트되었습니다)

기본 모드는 'r'입니다(텍스트를 읽는 용으로 엽니다, 'rt'의 동의어). 바이너리 읽기-쓰기 액세스의 경우는, 모드 'w+b'는 파일을 열면서 0바이트로 자릅니다. 'r+b'는 자르지 않고 파일을 엽니다.

*Overview*에서 언급했듯이, 파이썬은 바이너리와 텍스트 I/O를 구별합니다. 바이너리 모드 (*mode* 인자에 'b'를 포함합니다)로 열린 파일은 내용을 디코딩 없이 *bytes* 객체로 돌려줍니다. 텍스트 모드(기본값, 또는 *mode* 인자에 't'가 포함될 때)에서는, 파일의 내용이 *str*로 반환되는데, 바이트 열이 플랫폼 의존적인 인코딩이나 주어진 *encoding*을 사용해서 먼저 디코드 됩니다.

참고: 파이썬은 하위 운영 체제의 텍스트 파일 개념에 의존하지 않습니다. 모든 처리는 파이썬 자체에 의해 수행되므로 플랫폼에 독립적입니다.

*buffering*은 버퍼링 정책을 설정하는 데 사용되는 선택적 정수입니다. 버퍼링을 끄려면 (바이너리 모드에서만 허용) 0을 전달하고, 줄 버퍼링 (텍스트 모드에서만 사용 가능)을 선택하려면 1을, 고정 크기 청크 버퍼를 선택하려면 그 크기를 바이트 단위로 표시한 정수 > 1을 전달합니다. *buffering* 인자가 제공되지 않을 때, 기본 버퍼링 정책은 다음과 같이 작동합니다:

- 바이너리 파일은 고정 크기 청크로 버퍼링 됩니다. 버퍼의 크기는 하부 장치의 《블록 크기》를 파악하려고 시도하는 경험적인 방법을 사용해서 선택되고 `io.DEFAULT_BUFFER_SIZE`로 폴백 됩니다. 많은 시스템에서, 버퍼는 일반적으로 4096 또는 8192바이트 길이입니다.
- 《대화형》 텍스트 파일 (`isatty()`가 True를 돌려주는 파일)은 줄 버퍼링을 사용합니다. 다른 텍스트 파일은 바이너리 파일에 대해 위에서 설명한 정책을 사용합니다.

*encoding*은 파일을 디코딩하거나 인코딩하는 데 사용되는 인코딩의 이름입니다. 텍스트 모드에서만 사용해야 합니다. 기본 인코딩은 플랫폼에 따라 다르지만 (`locale.getpreferredencoding()`이 돌려주는 값), 파이썬에서 지원하는 **텍스트 인코딩**은 모두 사용할 수 있습니다. 지원되는 인코딩 목록은 `codecs` 모듈을 보면 됩니다.

*errors*는 인코딩 및 디코딩 에러를 처리하는 방법을 지정하는 선택적 문자열입니다. 바이너리 모드에서는 사용할 수 없습니다. 다양한 표준 에러 처리기가 제공됩니다 (*Error Handlers*에 나열됩니다). 하지만, `codecs.register_error()`로 등록된 에러 처리기 이름 역시 사용할 수 있습니다. 표준 이름은 다음과 같습니다:

- 'strict'는 인코딩 에러가 있는 경우 `ValueError` 예외를 발생시킵니다. 기본값 None은 같은 효과를 냅니다.
- 'ignore'는 에러를 무시합니다. 인코딩 에러를 무시하면 데이터가 손실될 수 있음에 주의하세요.
- 'replace'는 잘못된 데이터가 있는 자리에 대체 마커('?')와 같은)를 삽입합니다.
- 'surrogateescape'는 U+DC80에서 U+DCFF까지의 유니코드 개인 사용 영역의 코드 포인트로 잘못된 바이트를 나타냅니다. 데이터를 쓸 때 surrogateescape 에러 처리기가 사용되면, 이 개인 코드 포인트들은 원래의 바이트로 되돌아갑니다. 알 수 없는 인코딩의 파일을 처리할 때 유용합니다.
- 'xmlcharrefreplace'는 파일에 쓸 때만 지원됩니다. 인코딩이 지원하지 않는 문자는 적절한 XML 문자 참조 `&#nnn;`로 대체됩니다.
- 'backslashreplace'는 잘못된 데이터를 파이썬의 역 슬래시 이스케이프 시퀀스로 대체합니다.
- 'namereplace' (역시 파일에 쓸 때만 지원됩니다)는 지원되지 않는 문자를 `\N{...}` 이스케이프 시퀀스로 대체합니다.

*newline*은 **유니버설 줄 넘김** 모드가 작동하는 방식을 제어합니다 (텍스트 모드에만 적용됩니다). None, '', '\n', '\r' 및 "\r\n" 일 수 있습니다. 다음과 같이 작동합니다:

- 스트림에서 입력을 읽을 때, *newline*이 None이면, 유니버설 줄 넘김 모드가 활성화됩니다. 입력에 있는 줄은 '\n', '\r' 또는 '\r\n'로 끝날 수 있으며, 호출자에게 돌려주기 전에 모두 '\n'로 변환됩니다. 그것이 ''이면, 유니버설 줄 넘김 모드가 활성화되지만, 줄 끝은 변환되지 않은 채로 호출자에게 반환됩니다. 다른 유효한 값이면, 입력 줄은 주어진 문자열로만 끝나며, 줄 끝은 변환되지 않은 채로 호출자에게 돌려줍니다.
- 스트림에 출력을 쓸 때, *newline*이 None이면, 모든 '\n' 문자는 시스템 기본 줄 구분자인 `os.linesep`로 변환됩니다. *newline*이 '' 또는 '\n'이면, 변환이 이루어지지 않습니다. *newline*이 다른 유효한 값이면, 쓰이는 모든 '\n' 문자는 주어진 문자열로 변환됩니다.

*closefd*가 False이고 파일명 대신 파일 디스크립터가 주어지면, 파일이 닫힐 때 하위 파일 디스크립터가 열려있게 됩니다. 파일명이 주어지면 *closefd*는 True (기본값)여야 합니다. 그렇지 않으면 에러가 발생합니다.

콜러블을 *opener* 로 전달하여 커스텀 오프너를 사용할 수 있습니다. 파일 객체를 위한 하위 파일 디스크립터는 *opener* 를 (*file, flags*) 로 호출해서 얻습니다. *opener* 는 열린 파일 디스크립터를 반환해야 합니다 (*opener* 에 *os.open* 을 전달하는 것은 *None* 을 전달하는 것과 비슷한 기능을 수행하게 됩니다).

새로 만들어진 파일은 상속 불가능 합니다.

다음 예는 주어진 디렉터리에 상대적인 파일을 열기 위해 *os.open()* 함수의 *dir_fd* 파라미터를 사용합니다:

```
>>> import os
>>> dir_fd = os.open('somedir', os.O_RDONLY)
>>> def opener(path, flags):
...     return os.open(path, flags, dir_fd=dir_fd)
...
>>> with open('spamspam.txt', 'w', opener=opener) as f:
...     print('This will be written to somedir/spamspam.txt', file=f)
...
>>> os.close(dir_fd) # don't leak a file descriptor
```

open() 함수에 의해 반환된 파일 객체의 형은 모드에 의존합니다. *open()* 이 텍스트 모드('w', 'r', 'wt', 'rt', 등)로 파일을 여는 데 사용되면, *io.TextIOBase* 의 서브 클래스를 돌려줍니다 (구체적으로 *io.TextIOWrapper*). 버퍼링과 함께 바이너리 모드로 파일을 여는 데 사용되는 경우, 반환되는 클래스는 *io.BufferedIOBase* 의 서브 클래스입니다. 정확한 클래스는 다양합니다: 읽기 바이너리 모드에서는, *io.BufferedReader* 를 돌려줍니다; 쓰기 바이너리 및 덧붙이기 바이너리 모드에서는, *io.BufferedWriter* 를 돌려주고, 읽기/쓰기 모드에서는, *io.BufferedRandom* 을 돌려줍니다. 버퍼링을 끄면, 날 스트림, *io.RawIOBase* 의 서브 클래스, *io.FileIO*, 을 돌려줍니다.

fileinput, *io* (*open()* 이 선언된 곳), *os*, *os.path*, *tempfile*, 그리고 *shutil* 와 같은 파일 처리 모듈들도 보세요.

버전 3.3에서 변경:

- *opener* 파라미터가 추가되었습니다.
- 'x' 모드가 추가되었습니다.
- *IOError* 를 일으켜왔습니다. 이제는 *OSError* 의 별칭입니다.
- 독점적 파일 만들기 모드('x')로 여는 파일이 이미 존재하면, 이제 *FileExistsError* 를 일으킵니다.

버전 3.4에서 변경:

- 파일은 이제 상속 불가능합니다.

Deprecated since version 3.4, will be removed in version 4.0: 'U' 모드.

버전 3.5에서 변경:

- 시스템 호출이 인터럽트 되고 시그널 처리기가 예외를 발생시키지 않으면, 이 함수는 이제 *InterruptedError* 예외를 일으키는 대신 시스템 호출을 재시도합니다 (이유는 [PEP 475](#) 를 보세요).
- 'namereplace' 오류 처리기가 추가되었습니다.

버전 3.6에서 변경:

- *os.PathLike* 를 구현하는 객체를 받아들이도록 지원이 추가되었습니다.
- 윈도우에서, 콘솔 버퍼를 열면 *io.FileIO* 가 아닌 *io.RawIOBase* 의 서브 클래스가 반환될 수 있습니다.

ord(c)

하나의 유니코드 문자를 나타내는 문자열이 주어지면 해당 문자의 유니코드 코드 포인트를 나타내는 정수를 돌려줍니다. 예를 들어, `ord('a')` 는 정수 97 을 반환하고 `ord('€')` (유로 기호)는 8364 를 반환합니다. 이것은 `chr()` 의 반대입니다.

pow(x, y[, z])

x 의 y 거듭제곱을 돌려줍니다; z 가 있는 경우, x 의 y 거듭제곱의 모듈로 z 를 돌려줍니다(`pow(x, y) % z` 보다 더 빠르게 계산됩니다). 두 개의 인자 형식인 `pow(x, y)` 는 거듭제곱 연산자를 사용하는 것과 동등합니다: `x ** y`.

인자는 숫자 형이어야 합니다. 피연산자들의 형이 다를 경우, 이 항 산술 연산자에 대한 코어션 규칙이 적용됩니다. `int` 피연산자들의 경우, 결과는 두 번째 인자가 음수가 아닌 한 피연산자와 같은 형(코어션 후에)이 됩니다; 두 번째 인자가 음수면 모든 인자가 `float`로 변환되고 `float` 결과가 전달됩니다. 예를 들어, `10**2` 는 100 을 반환하지만, `10**-2` 는 `0.01` 을 반환합니다. 두 번째 인자가 음수면 세 번째 인수는 생략해야 합니다. z 가 있는 경우, x 및 y 는 정수형이어야 하고, y 는 음수가 아니어야 합니다.

print(*objects, sep=' ', end='\n', file=sys.stdout, flush=False)

`objects`를 텍스트 스트림 `file`로 인쇄하는데, `sep`로 구분되고 `end`를 뒤에 붙입니다. 있다면, `sep`, `end`, `file` 및 `flush`는 반드시 키워드 인자로 제공해야 합니다.

모든 비 키워드 인자는 `str()`이 하듯이 문자열로 변환된 후 스트림에 쓰이는데, `sep`로 구분되고 `end`를 뒤에 붙입니다. `sep`과 `end`는 모두 문자열이어야 합니다; `None`일 수도 있는데, 기본값을 사용한다는 뜻입니다. `objects`가 주어지지 않으면 `print()`는 `end`만 씁니다.

`file` 인자는 `write(string)` 메서드를 가진 객체여야 합니다; 존재하지 않거나 `None`이면, `sys.stdout`이 사용됩니다. 인쇄된 인자는 텍스트 문자열로 변환되기 때문에, `print()`는 바이너리 모드 파일 객체와 함께 사용할 수 없습니다. 이를 위해서는, 대신 `file.write(...)`를 사용합니다.

출력의 버퍼링 여부는 일반적으로 `file`에 의해 결정되지만, `flush` 키워드 인자가 참이면 스트림이 강제로 플러시 됩니다.

버전 3.3에서 변경: `flush` 키워드 인자가 추가되었습니다.

class property(fget=None, fset=None, fdel=None, doc=None)

프로퍼티 어트리뷰트를 돌려줍니다.

`fget`은 어트리뷰트 값을 얻는 함수입니다. `fset`은 어트리뷰트 값을 설정하는 함수입니다. `fdel`은 어트리뷰트 값을 삭제하는 함수입니다. 그리고 `doc`은 어트리뷰트의 독스트링을 만듭니다.

전형적인 사용은 관리되는 어트리뷰트 `x`를 정의하는 것입니다:

```
class C:
    def __init__(self):
        self._x = None

    def getx(self):
        return self._x

    def setx(self, value):
        self._x = value

    def delx(self):
        del self._x

x = property(getx, setx, delx, "I'm the 'x' property.")
```

`c`가 `C`의 인스턴스면, `c.x`는 게터(getter)를 호출하고, `cx = value`는 세터(setter)를 호출하고, `del c.x`는 딜리터(deleter)를 호출합니다.

주어진 경우, `doc`은 프로퍼티 어트리뷰트의 독스트링이 됩니다. 그렇지 않으면, `fget`의 독스트링(있는 경우)이 복사됩니다. 이렇게 하면 `property()`를 데코레이터로 사용하여 읽기 전용 프로퍼티를 쉽게

만들 수 있습니다:

```
class Parrot:
    def __init__(self):
        self._voltage = 100000

    @property
    def voltage(self):
        """Get the current voltage."""
        return self._voltage
```

@property 데코레이터는 voltage() 메서드를 같은 이름의 읽기 전용 어트리뷰트에 대한 <Getter>로 바꾸고, voltage에 대한 독스트링을 <Get the current voltage.>로 설정합니다.

프로퍼티 객체는 데코레이터로 사용할 수 있는 getter, setter 및 deleter 메서드를 갖는데, 해당 접근자 함수를 데코레이터된 함수로 설정한 프로퍼티의 사본을 만듭니다. 이것은 예제로 가장 잘 설명됩니다:

```
class C:
    def __init__(self):
        self._x = None

    @property
    def x(self):
        """I'm the 'x' property."""
        return self._x

    @x.setter
    def x(self, value):
        self._x = value

    @x.deleter
    def x(self):
        del self._x
```

이 코드는 첫 번째 예제와 정확히 동등합니다. 추가적인 함수들에 원래 프로퍼티(이 경우 x)와 같은 이름을 사용해야 합니다.

반환된 프로퍼티 객체는 생성자 인자에 해당하는 fget, fset 및 fdel 어트리뷰트를 가집니다.

버전 3.5에서 변경: 이제 프로퍼티 객체의 독스트링이 쓰기 가능합니다.

range (stop)

range (start, stop[, step])

함수라기보다, *range*는 실제로는 범위와 시퀀스형 — *list*, *tuple*, *range*에 설명된 대로 불변 시퀀스형입니다.

repr (object)

객체의 인쇄 가능한 표현을 포함한 문자열을 돌려줍니다. 많은 형에서, 이 함수는 *eval()*에 전달될 때 같은 값을 가진 객체를 생성하는 문자열을 반환하려고 시도합니다, 그렇지 않으면 표현은 객체의 형의 이름과 종종 객체의 이름과 주소를 포함하는 추가의 정보를 화살괄호로 묶은 문자열입니다. 클래스는 *__repr__()* 메서드를 정의하여 이 함수가 인스턴스에 대해 돌려주는 것을 제어할 수 있습니다.

reversed (seq)

역 *이터레이터*를 돌려줍니다. *seq*는 *__reversed__()* 메서드를 가졌거나 시퀀스 프로토콜 (*__len__()* 메서드와 0에서 시작하는 정수 인자를 받는 *__getitem__()* 메서드)을 지원하는 객체여야 합니다.

round (number[, ndigits])

*number*를 소수점 다음에 *ndigits* 정밀도로 반올림한 값을 돌려줍니다. *ndigits*가 생략되거나 None이면,

입력에 가장 가까운 정수를 돌려줍니다.

`round()` 를 지원하는 내장형의 경우, 값은 10의 *-ndigits* 거듭제곱의 가장 가까운 배수로 반올림됩니다; 두 배수가 똑같이 가깝다면, 반올림은 짝수를 선택합니다(예를 들어, `round(0.5)` 와 `round(-0.5)` 는 모두 0 이고, `round(1.5)` 는 2 입니다). 모든 정숫값은 *ndigits* 에 유효합니다(양수, 0 또는 음수). *ndigits* 가 생략되거나 None 이면, 반환 값은 정수입니다. 그렇지 않으면 반환 값은 *number* 와 같은 형입니다.

일반적인 파이썬 객체 *number* 의 경우, `round` 는 `number.__round__` 에 위임합니다.

참고: float에 대한 `round()` 의 동작은 예상과 다를 수 있습니다: 예를 들어, `round(2.675, 2)` 는 2.68 대신에 2.67 을 제공합니다. 이것은 버그가 아닙니다: 대부분의 십진 소수가 float로 정확히 표현될 수 없다는 사실로부터 오는 결과입니다. 자세한 정보는 `tut-fp-issues` 를 보세요.

`class set([iterable])`

새 *set* 객체를 돌려줍니다. 선택적으로 *iterable* 에서 가져온 요소를 갖습니다. *set* 은 내장 클래스입니다. 이 클래스에 대한 문헌테이션은 *set* 및 집합형 — *set*, *frozenset* 을 보세요.

다른 컨테이너의 경우 내장 *frozenset*, *list*, *tuple* 및 *dict* 클래스와 *collections* 모듈을 보세요.

`setattr(object, name, value)`

이것은 `getattr()` 과 한 쌍입니다. 인자는 객체, 문자열 및 임의의 값입니다. 문자열은 기존 어트리뷰트 또는 새 어트리뷰트의 이름을 지정할 수 있습니다. 이 함수는 객체가 허용하는 경우 값을 어트리뷰트에 대입합니다. 예를 들어, `setattr(x, 'foobar', 123)` 는 `x.foobar = 123` 과 동등합니다.

`class slice(stop)`

`class slice(start, stop[, step])`

`range(start, stop, step)` 에 의해 지정된 인덱스 세트를 나타내는 슬라이스 객체를 돌려줍니다. *start* 및 *stop* 인자의 기본값은 None 입니다. 슬라이스 객체는 단지 인자 값 (또는 기본값)을 돌려주는 *start*, *stop* 및 *step* 의 읽기 전용 데이터 어트리뷰트를 갖습니다. 다른 명시적 기능은 없습니다; 그러나 Numerical Python과 다른 제삼자 확장이 사용합니다. 슬라이스 객체는 확장 인덱싱 문법을 사용할 때도 만들어집니다. 예를 들어: `a[start:stop:step]` 또는 `a[start:stop, i]`. 이터레이터를 돌려주는 대안 버전은 `itertools.islice()` 를 보세요.

`sorted(iterable, *, key=None, reverse=False)`

iterable 의 항목들로 새 정렬된 리스트를 돌려줍니다.

키워드 인자로만 지정해야 하는 두 개의 선택적 인자가 있습니다.

key specifies a function of one argument that is used to extract a comparison key from each element in *iterable* (for example, `key=str.lower`). The default value is None (compare the elements directly).

reverse 는 논리값입니다. True 로 설정되면, 각 비교가 뒤집힌 것처럼 리스트 요소들이 정렬됩니다.

예전 스타일의 `cmp` 함수를 *key* 함수로 변환하려면 `functools.cmp_to_key()` 를 사용하세요.

내장 `sorted()` 함수는 안정적(stable)임이 보장됩니다. 정렬은 같다고 비교되는 요소의 상대적 순서를 변경하지 않으면 안정적입니다 — 이는 여러 번 정렬할 때 유용합니다(예를 들어, 부서별로 정렬한 후에 급여 등급별로 정렬하기).

정렬 예제와 간단한 정렬 자습서는 `sortinghowto` 를 보세요.

`@staticmethod`

메서드를 정적 메서드로 변환합니다.

정적 메서드는 묵시적인 첫 번째 인자를 받지 않습니다. 정적 메서드를 선언하려면, 이 관용구를 사용하세요:

```
class C:
    @staticmethod
    def f(arg1, arg2, ...): ...
```

@staticmethod 형식은 함수 데코레이터입니다 – 자세한 내용은 function 의 함수 정의에 대한 설명을 보세요.

클래스 (C.f() 처럼) 또는 인스턴스 (C().f() 처럼)에 대해 호출할 수 있습니다. 인스턴스는 해당 클래스만 참조하고 무시합니다.

파이썬의 정적 메서드는 자바 또는 C++ 에서 발견되는 정적 메서드와 비슷합니다. 대체 클래스 생성자를 만드는 데 유용한 변형을 보려면 `classmethod()` 도 보세요.

모든 데코레이터와 마찬가지로, `staticmethod` 를 정규 함수로 호출하여 그 결과로 어떤 일을 할 수도 있습니다. 이것은 클래스 바디에서 함수에 대한 참조가 필요하고 인스턴스 메서드로 자동 변환되는 것을 피하고자 할 때 필요합니다. 이 경우 다음 관용구를 사용하세요:

```
class C:
    builtin_open = staticmethod(open)
```

정적 메서드에 대한 더 자세한 정보는, types 에 있는 표준 타입 계층에 대한 문헌을 참조하세요.

class str (object=“)

class str (object=b”, encoding=’utf-8’, errors=’strict’)

`object` 의 `str` 버전을 돌려줍니다. 자세한 내용은 `str()` 을 보세요.

`str` 은 내장 문자열 클래스입니다. 문자열에 대한 일반적인 정보는 텍스트 시퀀스 형 — `str` 를 보세요.

sum (iterable[, start])

`start` 및 `iterable` 의 항목들을 왼쪽에서 오른쪽으로 합하고 합계를 돌려줍니다. `start` 의 기본값은 0 입니다. `iterable` 의 항목은 일반적으로 숫자며 시작 값은 문자열이 될 수 없습니다.

어떤 경우에는 `sum()` 에 대한 좋은 대안이 있습니다. 문자열의 시퀀스를 연결하는 가장 선호되고 빠른 방법은 `''.join(sequence)` 를 호출하는 것입니다. 확장된 정밀도로 부동 소수점 값을 더하려면 `math.fsum()` 를 보세요. 일련의 이터러블들을 연결하려면 `itertools.chain()` 를 고려해보세요.

super ([type[, object-or-type]])

메서드 호출을 `type` 의 부모나 형제 클래스에 위임하는 프락시 객체를 돌려줍니다. 이는 클래스에서 재정의된 상속된 메서드를 액세스할 때 유용합니다. 검색 순서는 `type` 자체를 건너뛰는 것을 제외하면, `getattr()` 에 의해 사용된 순서와 같습니다.

`type` 의 `__mro__` 어트리뷰트는 메서드 결정 검색 순서를 나열하는데 `getattr()` 과 `super()` 에서 사용됩니다. 이 어트리뷰트는 동적이며 상속 계층 구조가 변경될 때마다 바뀔 수 있습니다.

두 번째 인자가 생략되면, 반환되는 슈퍼 객체는 연결되지 않았습니(unbound). 두 번째 인자가 객체면, `isinstance(obj, type)` 는 참이어야 합니다. 두 번째 인자가 형이면, `issubclass(type2, type)` 는 참이어야 합니다(이것은 클래스 메서드에 유용합니다).

`super` 에는 두 가지 일반적인 사용 사례가 있습니다. 단일 상속 클래스 계층 구조에서는, `super` 를 사용하여 명시적으로 이름을 지정하지 않고 부모 클래스를 참조할 수 있으므로, 코드를 더 유지 관리하기 쉽게 만들 수 있습니다. 이 사용은 다른 프로그래밍 언어에서 `super` 를 쓰는 것과 매우 유사합니다.

두 번째 사용 사례는 동적 실행 환경에서 협력적 다중 상속을 지원하는 것입니다. 이 사례는 파이썬에 고유하며 정적으로 컴파일되는 언어 또는 단일 상속만 지원하는 언어에서는 찾을 수 없습니다. 이것은 여러 베이스 클래스가 같은 메서드를 구현하는 《다이아몬드 다이어그램》을 구현할 수 있게 합니다. 좋은 설계는 모든 경우에 이 메서드가 같은 호출 시그니처를 갖도록 하는 것입니다(호출 순서는 실행 시간에 결정되기 때문에, 그 순서가 클래스 계층 구조의 변경에 적응하기 때문에, 그리고 그 순서가 실행 시간 전에 미리 알려지지 않은 형제 클래스를 포함할 수 있으므로).

두 경우 모두, 일반적인 슈퍼 클래스 호출은 이런 식입니다:

```
class C(B):
    def method(self, arg):
        super().method(arg)      # This does the same thing as:
                                # super(C, self).method(arg)
```

`super()` 는 `super().__getitem__(name)` 과 같은 명시적인 점으로 구분된 어트리뷰트 조회를 위한 연결 절차의 일부로 구현됨에 주의하세요. 이것은 협력적인 다중 상속을 지원하는 예측 가능한 순서로 클래스를 검색하기 위해 자체 `__getattr__()` 메서드를 구현함으로써 그렇게 합니다. 따라서, `super()` 는 `super()[name]` 과같이 문장이나 연산자를 사용하는 묵시적 조회에 대해서는 정의되지 않았습니다.

또한, 인자가 없는 형식을 제외하고는, `super()` 는 메서드 내부에서만 사용하도록 제한되지 않는다는 점에 유의하세요. 두 개의 인자 형식은 인자를 정확하게 지정하고 적절한 참조를 만듭니다. 인자가 없는 형식은 클래스 정의 내에서만 작동하는데, 컴파일러가 정의되고 있는 클래스를 올바르게 가져오고 일반 메서드에서 현재 인스턴스에 액세스하는 데 필요한 세부 정보를 채우기 때문입니다.

`super()` 를 사용하여 협력적 클래스를 설계하는 방법에 대한 실용적인 제안은 [super\(\) 사용 안내](#) 를 보세요.

tuple (*[iterable]*)

함수이기보다, `tuple` 은 실제로 튜플과 시퀀스 형 — `list`, `tuple`, `range` 에 문서화 된 것처럼 불변 시퀀스 형입니다.

class type (*object*)

class type (*name, bases, dict*)

인자 하나의 경우, *object* 의 형을 돌려줍니다. 반환 값은 형 객체며 일반적으로 `object.__class__` 가 돌려주는 것과 같은 객체입니다.

객체의 형을 검사하는 데는 `isinstance()` 내장 함수가 권장되는데, 서브 클래스를 고려하기 때문입니다.

세 개의 인자를 주는 경우, 새 형 객체를 돌려줍니다. 이것은 본래 `class` 문의 동적인 형태입니다. *name* 문자열은 클래스 이름이고 `__name__` 어트리뷰트가 됩니다; *bases* 튜플은 베이스 클래스들을 항목화하고 `__bases__` 어트리뷰트가 됩니다; *dict* 딕셔너리는 클래스 바디의 정의들이 들어있는 이름 공간이며 `__dict__` 어트리뷰트가 되도록 표준 딕셔너리에 복사됩니다. 예를 들어, 다음 두 문장은 같은 `type` 객체를 만듭니다:

```
>>> class X:
...     a = 1
...
>>> X = type('X', (object,), dict(a=1))
```

형 객체를 보세요.

버전 3.6에서 변경: `type.__new__` 를 재정의하지 않는 `type` 의 서브 클래스는 이제 객체의 형을 얻기 위해 하나의 인자 형식을 사용할 수 없습니다.

vars (*[object]*)

모듈, 클래스, 인스턴스 또는 `__dict__` 어트리뷰트가 있는 다른 객체의 `__dict__` 어트리뷰트를 돌려줍니다.

모듈 및 인스턴스와 같은 객체는 업데이트 가능한 `__dict__` 어트리뷰트를 갖습니다; 그러나, 다른 객체는 `__dict__` 어트리뷰트에 쓰기 제한을 가질 수 있습니다(예를 들어, 클래스는 직접적인 딕셔너리 갱신을 방지하기 위해 `types.MappingProxyType` 를 사용합니다).

인자가 없으면, `vars()` 는 `locals()` 처럼 동작합니다. `locals` 딕셔너리에 대한 변경이 무시되기 때문에 `locals` 딕셔너리는 읽기에만 유용하다는 것에 주의하세요.

zip (**iterables*)

각 *iterables* 의 요소들을 모으는 이터레이터를 만듭니다.

튜플의 이터레이터를 돌려주는데, *i* 번째 튜플은 각 인자로 전달된 시퀀스나 이터러블의 *i* 번째 요소를 포함합니다. 이터레이터는 가장 짧은 입력 이터러블이 모두 소모되면 멈춥니다. 하나의 이터러블 인자를 사용하면, 1-튜플의 이터레이터를 돌려줍니다. 인자가 없으면, 빈 이터레이터를 돌려줍니다. 다음과 동등합니다:

```
def zip(*iterables):
    # zip('ABCD', 'xy') --> Ax By
    sentinel = object()
    iterators = [iter(it) for it in iterables]
    while iterators:
        result = []
        for it in iterators:
            elem = next(it, sentinel)
            if elem is sentinel:
                return
            result.append(elem)
        yield tuple(result)
```

`iterables` 를 왼쪽에서 오른쪽으로 값을 구하는 순서가 보장됩니다. 이것은 `zip(*[iter(s)]*n)` 을 사용하여 데이터 시리즈를 길이 `n` 인 그룹으로 클러스터링하는 관용구를 가능하게 만듭니다. 이것은 같은 이터레이터를 `n` 번 반복해서, 각 출력 튜플이 이터레이터를 `n` 번 호출한 결과를 갖게 됩니다. 입력을 길이 `n` 인 묶음으로 나누는 효과를 줍니다.

`zip()` 에 길이가 같지 않은 입력들을 제공하는 것은, 끝부분에서 매치되지 않고 남는 더 긴 이터러블들의 값들에 신경 쓰지 않는 경우로 제한해야 합니다. 그 값들이 중요하다면, 대신 `itertools.zip_longest()` 를 사용하세요.

`zip()` 을 * 연산자와 함께 쓰면 리스트를 `unzip` 할 수 있습니다:

```
>>> x = [1, 2, 3]
>>> y = [4, 5, 6]
>>> zipped = zip(x, y)
>>> list(zipped)
[(1, 4), (2, 5), (3, 6)]
>>> x2, y2 = zip(*zip(x, y))
>>> x == list(x2) and y == list(y2)
True
```

`__import__(name, globals=None, locals=None, fromlist=(), level=0)`

참고: 이것은 `importlib.import_module()` 과 달리 일상적인 파이썬 프로그래밍에서는 필요하지 않은 고급 함수입니다.

이 함수는 `import` 문에 의해 호출됩니다. `import` 문의 의미를 변경하기 위해 대체할 수 있습니다 (`builtins` 모듈을 임포트하고 `builtins.__import__` 에 대입합니다). 그러나 그렇게 하지 말 것을 강하게 권고하는데, 보통 같은 목적을 달성하는데 임포트 혹은 (PEP 302 를 보세요) 을 사용하는 것이 더 간단하고 기본 임포트 구현이 사용될 것이라고 가정하는 코드들과 문제를 일으키지 않기 때문입니다. `__import__()` 의 직접 사용 역시 피하고 `importlib.import_module()` 을 사용할 것을 권합니다.

함수는 모듈 `name` 을 임포트 하는데, 잠재적으로 패키지 문맥에서 이름을 해석하는 방법을 결정하는데 주어진 `globals` 와 `locals` 를 사용합니다. `fromlist` 는 `name` 에 의해 주어진 모듈로부터 임포트 되어야 하는 객체 또는 서브 모듈의 이름을 제공합니다. 표준 구현은 `locals` 인자를 전혀 사용하지 않고, `import` 문의 패키지 문맥을 결정할 때만 `globals` 를 사용합니다.

`level` 은 절대 또는 상대 임포트를 사용할지를 지정합니다. 0 (기본값) 은 오직 절대 임포트를 수행한다는 것을 의미합니다. 양수 값 `level` 은 `__import__()` 를 호출하는 모듈 디렉터리에 상대적으로 검색할 상위 디렉터리들의 개수를 가리킵니다 (자세한 내용은 PEP 328 을 보세요).

`name` 변수가 `package.module` 형식일 때, 일반적으로 `name` 에 의해 명명된 모듈이 아니라, 최상위 패키지 (첫 번째 점까지의 이름) 가 반환됩니다. 그러나 비어 있지 않은 `fromlist` 인자가 주어지면 `name` 에 의해 명명된 모듈이 반환됩니다.

예를 들어, 문장 `import spam` 은 다음 코드를 닮은 바이트 코드를 생성합니다:

```
spam = __import__('spam', globals(), locals(), [], 0)
```

문장 `import spam.ham` 은 이런 호출로 이어집니다:

```
spam = __import__('spam.ham', globals(), locals(), [], 0)
```

여기에서 `__import__()` 가 최상위 모듈을 돌려주는 것에 주목하세요. 이것이 `import` 문에 의해 이름에 연결되는 객체이기 때문입니다.

반면에, 문장 `from spam.ham import eggs, sausage as saus` 는 이런 결과를 줍니다:

```
_temp = __import__('spam.ham', globals(), locals(), ['eggs', 'sausage'], 0)
eggs = _temp.eggs
saus = _temp.sausage
```

여기서 `spam.ham` 모듈이 `__import__()` 에서 반환됩니다. 이 객체로부터, 임포트할 이름들을 가져온 후 해당 이름들로 대입됩니다.

단순히 이름으로 모듈을 임포트 하기 원한다면 (잠재적으로 패키지 내에서), `importlib.import_module()` 을 사용하세요.

버전 3.3에서 변경: 음수 *level* 은 더 지원되지 않습니다 (기본값도 0으로 변경합니다).

내장 상수

작은 개수의 상수가 내장 이름 공간에 있습니다. 그것들은:

False

`bool` 형의 거짓 값. `False` 에 대입할 수 없고 `SyntaxError` 를 일으킵니다.

True

`bool` 형의 참값. `True` 에 대입할 수 없고 `SyntaxError` 를 일으킵니다.

None

`NoneType` 형의 유일한 값. `None` 은 기본 인자가 함수에 전달되지 않을 때처럼, 값의 부재를 나타내는 데 자주 사용됩니다. `None` 에 대입할 수 없고 `SyntaxError` 를 일으킵니다.

NotImplemented

연산이 다른 형에 대해 구현되지 않았음을 나타내기 위해, 이 항 특수 메서드(예를 들어, `__eq__()`, `__lt__()`, `__add__()`, `__rsub__()` 등)가 돌려줘야 하는 특별한 값; 같은 목적으로 증분 이 항 특수 메서드(예를 들어, `__imul__()`, `__iand__()` 등)가 반환할 수 있습니다. 논릿값은 참입니다.

참고: 이 항 (또는 증분) 메서드가 `NotImplemented` 를 반환하면 인터프리터는 다른 형 (또는 연산자에 따라 다른 폴백)에서 뒤집힌 연산을 시도합니다. 모든 시도가 `NotImplemented` 를 반환하면, 인터프리터는 적절한 예외를 발생시킵니다. 부정확하게 `NotImplemented` 를 반환하면 오해의 소지가 있는 에러 메시지가 나오거나 파이썬 코드에 `NotImplemented` 값이 반환됩니다.

예는 산술 연산 구현을 보세요.

참고: `NotImplementedError` 와 `NotImplemented` 는 비슷한 이름과 목적이 있지만, 바꿔 쓸 수 없습니다. 언제 사용하는지 자세히 알고 싶다면 `NotImplementedError` 를 보세요.

Ellipsis

The same as the ellipsis literal `...`. Special value used mostly in conjunction with extended slicing syntax for user-defined container data types.

__debug__

이 상수는 파이썬이 `-O` 옵션으로 시작되지 않았다면 참이 됩니다. `assert` 문도 볼 필요가 있습니다.

참고: `None`, `False`, `True` 그리고 `__debug__` 은 다시 대입할 수 없습니다 (이것들을 대입하면, 설사 어트리뷰트 이름으로 사용해도, `SyntaxError` 를 일으킵니다). 그래서 이것들은 《진짜》 상수로 간주 될 수 있습니다.

3.1 `site` 모듈에 의해 추가된 상수들

`site` 모듈(`-S` 명령행 옵션이 주어진 경우를 제외하고는, 시작할 때 자동으로 임포트 됩니다)은 내장 이름 공간에 여러 상수를 추가합니다. 대화형 인터프리터 셸에 유용하고 프로그램에서 사용해서는 안 됩니다.

quit (`code=None`)

exit (`code=None`)

인쇄될 때, 《Use quit() or Ctrl-D (i.e. EOF) to exit》과 같은 메시지를 인쇄하고, 호출될 때, 지정된 종료 코드로 `SystemExit` 를 일으키는 객체.

copyright

credits

인쇄하거나 호출할 때, 각각 저작권 또는 크레딧 텍스트를 인쇄하는 객체입니다.

license

인쇄될 때 《Type license() to see the full license text》와 같은 메시지를 인쇄하고, 호출될 때 전체 라이선스 텍스트를 페이지 생성기와 같은 방식(한 번에 한 화면씩)으로 표시하는 객체입니다.

다음 섹션에서는 인터프리터에 내장된 표준형에 관해 설명합니다.

기본 내장 유형은 숫자, 시퀀스, 매핑, 클래스, 인스턴스 및 예외입니다.

일부 컬렉션 클래스는 가변입니다. 제자리에서 멤버를 추가, 삭제 또는 재배치하고 특정 항목을 반환하지 않는 메서드는 컬렉션 인스턴스 자체를 반환하지 않고 `None` 을 반환합니다.

일부 연산들은 여러 객체 형에서 지원됩니다; 특히 사실상 모든 객체를 비교하고, 논리값을 검사하고, (`repr()` 함수 또는 약간 다른 `str()` 함수를 사용해서) 문자열로 변환할 수 있습니다. 두 번째 함수는 `print()` 함수로 객체를 쓸 때 묵시적으로 사용됩니다.

4.1 논리값 검사

모든 객체는 논리값을 검사할 수 있는데, `if` 또는 `while` 조건 또는 다음에 나오는 논리 연산의 피연산자로 사용될 수 있도록 합니다.

기본적으로 객체는 클래스가 그 객체에 대해 호출될 때 `False` 를 돌려주는 `__bool__()` 메서드나 `0` 을 돌려주는 `__len__()` 메서드를 정의하지 않는 한 참으로 간주합니다.¹ 여기에 거짓으로 간주하는 대부분의 내장 객체들이 있습니다:

- 거짓으로 정의된 상수: `None` 과 `False`.
- 모든 숫자 형들의 영: `0`, `0.0`, `0j`, `Decimal(0)`, `Fraction(0, 1)`
- 빈 시퀀스와 컬렉션: `''`, `()`, `[]`, `{}`, `set()`, `range(0)`

논리값을 돌려주는 연산과 내장 함수는 달리 명시하지 않는 한 항상 거짓의 경우 `0` 이나 `False` 를, 참이면 `1` 이나 `True` 를 돌려줍니다. (중요한 예외: 논리 연산 `or` 와 `and` 는 항상 피연산자 중 하나를 돌려줍니다.)

¹ 이 특수 메서드에 대한 추가 정보는 파이썬 레퍼런스 설명서(customization)에서 찾을 수 있습니다.

4.2 논리 연산 — and, or, not

이것들은 우선순위에 따라 오름차순으로 정렬된 논리 연산들입니다:

연산	결과	노트
<code>x or y</code>	<code>x</code> 가 거짓이면 <code>y</code> , 그렇지 않으면 <code>x</code>	(1)
<code>x and y</code>	<code>x</code> 가 거짓이면 <code>*x</code> , 그렇지 않으면 <code>y</code>	(2)
<code>not x</code>	<code>x</code> 가 거짓이면 <code>True</code> , 그렇지 않으면 <code>False</code>	(3)

노트:

- (1) 이것은 단락-회로 연산자이므로 첫 번째 인자가 거짓일 때만 두 번째의 값을 구합니다.
- (2) 이것은 단락-회로 연산자이므로 첫 번째 인자가 참일 때만 두 번째의 값을 구합니다.
- (3) `not` 은 비논리 연산자들보다 낮은 우선순위를 갖습니다. 그래서, `not a == b` 는 `not (a == b)` 로 해석되고, `a == not b` 는 문법 오류입니다.

4.3 비교

파이썬에는 8가지 비교 연산이 있습니다. 이들 모두는 같은 우선순위를 가집니다(논리 연산보다는 높습니다). 비교는 임의로 연결될 수 있습니다; 예를 들어 `x < y <= z` 는 `y` 의 값을 한 번만 구한다는 점을 제외하고는 `x < y and y <= z` 와 동등합니다(하지만 두 경우 모두 `x < y` 가 거짓으로 밝혀지면 `z` 의 값을 구하지 않습니다).

이 표는 비교 연산을 요약합니다:

연산	뜻
<code><</code>	엄격히 작다
<code><=</code>	작거나 같다
<code>></code>	엄격히 크다
<code>>=</code>	크거나 같다
<code>==</code>	같다
<code>!=</code>	같지 않다
<code>is</code>	객체 아이덴티티
<code>is not</code>	부정된 객체 아이덴티티

서로 다른 숫자 형을 제외하고는 서로 다른 형의 객체들은 같다고 비교되지 않습니다. 더 나아가, 어떤 형들은(예를 들어, 함수 객체) 그 형의 모든 두 객체가 다르다고 비교되는 비교의 축약적인 개념만을 지원합니다. `<`, `<=`, `>`, `>=` 연산자들은 복소수를 다른 내장 숫자 형과 비교할 때, 객체들이 비교될 수 없는 다른 형일 때, 정의된 순서가 없을 때 `TypeError` 예외를 일으킵니다.

클래스의 같지 않은 인스턴스들은 그 클래스가 `__eq__()` 메서드를 정의하지 않는 이상 보통 같지 않다고 비교됩니다.

클래스가 `__lt__()`, `__le__()`, `__gt__()`, `__ge__()` 메서드들을 충분히 정의하지 않는 이상, 클래스의 인스턴스들은 같은 클래스의 다른 인스턴스나 다른 형의 객체와의 순서가 정해지지 않습니다(일반적으로, 여러분이 비교 연산자의 관습적인 의미를 원한다면 `__lt__()` 와 `__eq__()` 만으로 충분합니다).

`is` 와 `is not` 연산자의 동작은 사용자 정의할 수 없습니다; 또한 임의의 두 객체에 적용할 수 있으며 예외를 발생시키지 않습니다.

Two more operations with the same syntactic priority, `in` and `not in`, are supported by types that are *iterable* or implement the `__contains__()` method.

4.4 숫자 형 — int, float, complex

세 가지 다른 숫자 형이 있습니다: 정수 (*integers*), 실수 (*floating point numbers*), 복소수 (*complex numbers*). 또한 논리형은 정수의 하위 유형입니다. 정수는 무제한의 정밀도를 갖습니다. 실수는 보통 C의 `double`을 사용해서 구현됩니다; 프로그램이 실행되고 있는 기계의 부동 소수점 숫자의 정밀도와 내부 표현에 관한 정보는 `sys.float_info`에서 얻을 수 있습니다. 복소수는 각각 실수로 표현되는 실수부와 허수부를 가집니다. 복소수 `z`에서 이들 부분을 추출하려면 `z.real`과 `z.imag`를 사용하십시오. (표준 라이브러리는 추가적인 숫자 형들을 포함하는데, *fractions*는 유리수를, *decimal*은 사용자가 정의할 수 있는 정밀도로 부동 소수점 숫자를 다룹니다.)

숫자는 숫자 리터럴 또는 내장 함수와 연산자의 결과로 만들어집니다. 꾸밈없는 정수 리터럴(16진수, 8진수, 2진수 포함)은 정수를 만듭니다. 소수점 또는 지수 기호가 포함된 숫자 리터럴은 실수를 만듭니다. 숫자 리터럴에 'j'나 'J'를 덧붙이면 허수(실수부가 0인 복소수)가 만들어지는데, 정수나 실수에 더해서 실수부와 허수부가 있는 복소수를 만들 수 있습니다.

파이썬은 혼합 산술을 완벽하게 지원합니다: 이항 산술 연산자가 다른 숫자 형의 피연산자를 가질 때, 《더 좁은》형의 피연산자는 다른 피연산자의 형으로 넓혀집니다. 정수는 실수보다 좁고, 실수는 복소수보다 좁습니다. 혼합형 숫자 사이의 비교는 같은 규칙을 사용합니다.² 생성자 `int()`, `float()`, `complex()`를 특정 형의 숫자를 만드는데 사용할 수 있습니다.

(복소수를 제외한) 모든 숫자 형은 다음과 같은 연산들을 지원하는데, 우선순위에 따라 오름차순 정렬되어 있습니다(모든 숫자 연산은 비교 연산보다 높은 우선순위를 갖습니다):

연산	결과	노트	전체 문서
<code>x + y</code>	<code>x</code> 와 <code>y</code> 의 합		
<code>x - y</code>	<code>x</code> 와 <code>y</code> 의 차		
<code>x * y</code>	<code>x</code> 와 <code>y</code> 의 곱		
<code>x / y</code>	<code>x</code> 와 <code>y</code> 의 몫		
<code>x // y</code>	<code>x</code> 와 <code>y</code> 의 정수로 내림한 몫	(1)	
<code>x % y</code>	<code>x / y</code> 의 나머지	(2)	
<code>-x</code>	음의 <code>x</code>		
<code>+x</code>	<code>x</code> 그대로		
<code>abs(x)</code>	<code>x</code> 의 절댓값 또는 크기		<code>abs()</code>
<code>int(x)</code>	정수로 변환된 <code>x</code>	(3)(6)	<code>int()</code>
<code>float(x)</code>	실수로 변환된 <code>x</code>	(4)(6)	<code>float()</code>
<code>complex(re, im)</code>	실수부 <code>re</code> 와 허수부 <code>im</code> 으로 구성된 복소수. <code>im</code> 의 기본값은 0입니다.	(6)	<code>complex()</code>
<code>c.conjugate()</code>	복소수 <code>c</code> 의 켤레		
<code>divmod(x, y)</code>	쌍 (<code>x // y</code> , <code>x % y</code>)	(2)	<code>divmod()</code>
<code>pow(x, y)</code>	<code>x</code> 의 <code>y</code> 거듭제곱	(5)	<code>pow()</code>
<code>x ** y</code>	<code>x</code> 의 <code>y</code> 거듭제곱	(5)	

노트:

- (1) 정수 나눗셈이라고도 합니다. 결괏값의 형이 꼭 `int`일 필요는 없지만, 결괏값은 항상 정수입니다. 결과는 항상 음의 무한대를 향해 내림 됩니다: `1//2`는 0, `(-1)//2`는 -1, `1//(-2)`는 -1, `(-1)//(-2)`는 0입니다.
- (2) 복소수에는 사용할 수 없습니다. 적절한 경우 `abs()`를 사용하여 실수로 변환하십시오.
- (3) 실수에서 정수로의 변환은 C에서처럼 반올림이나 자름이 발생할 수 있습니다; 잘 정의된 변환을 위해서는 `math.floor()`와 `math.ceil()` 함수를 보십시오.

² 결과적으로, 리스트 `[1, 2]`는 `[1.0, 2.0]`과 같다고 취급되고, 튜플도 마찬가지입니다.

- (4) `float`는 또한 숫자가 아님(NaN)과 양 또는 음의 무한대를 나타내는 문자열 `«nan»`과 접두사 `«+»`나 `«-»`가 선택적으로 붙을 수 있는 `«inf»`를 받아들입니다.
- (5) 파이썬은 프로그래밍 언어들에서 흔히 그렇듯이, 있는 것처럼 `pow(0, 0)`와 `0 ** 0`이 1이 되도록 정의합니다.
- (6) 받아들여지는 숫자 리터럴은 0에서 9까지 또는 모든 동등한 유니코드들을(Nd 속성을 가진 코드 포인트들) 포함합니다.

Nd 속성을 가진 코드 포인트의 전체 목록을 보려면 <http://www.unicode.org/Public/9.0.0/ucd/extracted/DerivedNumericType.txt>를 보십시오.

모든 `numbers.Real` 형(`int`와 `float`)은 또한 다음과 같은 연산들을 포함합니다:

연산	결과
<code>math.trunc(x)</code>	x 는 <i>Integral</i> 로 잘립니다
<code>round(x[, n])</code>	x 를 n 자리로 반올림하는데, 절반 값은 짝수로 반올림합니다. n 을 생략하면 기본값은 0입니다.
<code>math.floor(x)</code>	가장 큰 <i>Integral</i> $\leq x$
<code>math.ceil(x)</code>	가장 작은 <i>Integral</i> $\geq x$

추가적인 숫자 연산은 `math`와 `cmath` 모듈을 보십시오.

4.4.1 정수 형에 대한 비트 연산

Bitwise operations only make sense for integers. The result of bitwise operations is calculated as though carried out in two's complement with an infinite number of sign bits.

이진 비트 연산의 우선순위는 모두 숫자 연산보다 낮고 비교보다 높습니다; 일항 연산 `~`은 다른 일항 연산들(`+`와 `-`)과 같은 우선순위를 가집니다.

이 표는 비트 연산을 나열하는데, 우선순위에 따라 오름차순으로 정렬되어 있습니다:

연산	결과	노트
<code>x y</code>	x 와 y 의 비트별 <i>or</i>	(4)
<code>x ^ y</code>	x 와 y 의 비트별 배타적 <i>or</i> (<i>exclusive or</i>)	(4)
<code>x & y</code>	x 와 y 의 비트별 <i>and</i>	(4)
<code>x << n</code>	x 를 n 비트만큼 왼쪽으로 시프트	(1)(2)
<code>x >> n</code>	x 를 n 비트만큼 오른쪽으로 시프트	(1)(3)
<code>~x</code>	x 의 비트 반전	

노트:

- (1) 음의 시프트 수는 허락되지 않고 `ValueError`를 일으킵니다.
- (2) n 비트만큼의 왼쪽 시프트는 오버플로 검사 없이 `pow(2, n)`를 곱하는 것과 동등합니다.
- (3) n 비트만큼 오른쪽으로 시프트 하는 것은 오버플로 검사 없이 `pow(2, n)`로 나누는 것과 동등합니다.
- (4) Performing these calculations with at least one extra sign extension bit in a finite two's complement representation (a working bit-width of `1 + max(x.bit_length(), y.bit_length())` or more) is sufficient to get the same result as if there were an infinite number of sign bits.

4.4.2 정수 형에 대한 추가 메서드

`int` 형은 `numbers.Integral` 추상 베이스 클래스를 구현합니다. 또한, 몇 가지 메서드를 더 제공합니다:

`int.bit_length()`

부호와 선행 0을 제외하고, 이진수로 정수를 나타내는 데 필요한 비트 수를 돌려줍니다:

```
>>> n = -37
>>> bin(n)
'-0b100101'
>>> n.bit_length()
6
```

좀 더 정확하게 말하자면, x 가 0이 아니면, $x.bit_length()$ 는 $2^{(k-1)} \leq \text{abs}(x) < 2^k$ 를 만족하는 유일한 양의 정수 k 입니다. 동등하게, $\text{abs}(x)$ 가 정확하게 반올림된 로그값을 가질 만큼 아주 작으면, $k = 1 + \text{int}(\log(\text{abs}(x), 2))$ 가 됩니다. x 가 0이면, $x.bit_length()$ 는 0 을 돌려줍니다.

다음 코드와 동등합니다:

```
def bit_length(self):
    s = bin(self)          # binary representation: bin(-37) --> '-0b100101'
    s = s.lstrip('-0b')    # remove leading zeros and minus sign
    return len(s)          # len('100101') --> 6
```

버전 3.1에 추가.

`int.to_bytes(length, byteorder, *, signed=False)`

정수를 나타내는 바이트의 배열을 돌려줍니다.

```
>>> (1024).to_bytes(2, byteorder='big')
b'\x04\x00'
>>> (1024).to_bytes(10, byteorder='big')
b'\x00\x00\x00\x00\x00\x00\x00\x00\x04\x00'
>>> (-1024).to_bytes(10, byteorder='big', signed=True)
b'\xff\xff\xff\xff\xff\xff\xff\xff\xfc\x00'
>>> x = 1000
>>> x.to_bytes((x.bit_length() + 7) // 8, byteorder='little')
b'\xe8\x03'
```

정수는 `length` 바이트를 사용하여 표현됩니다. 정수가 주어진 바이트 수로 표현할 수 없는 경우 `OverflowError` 를 일으킵니다.

`byteorder` 인자는 정수를 나타내는 데 사용되는 바이트 순서를 결정합니다. `byteorder` 가 "big" 인 경우, 최상위 바이트는 바이트 배열의 처음에 있습니다. `byteorder` 가 "little" 인 경우, 최상위 바이트는 바이트 배열의 끝에 있습니다. 호스트 시스템의 기본 바이트 순서를 요청하려면 바이트 순서 값으로 `sys.byteorder` 를 사용하십시오.

`signed` 인자는 정수를 표현하는데 2의 보수가 사용되는지를 결정합니다. `signed` 가 `False` 이고 음의 정수가 주어지면, `OverflowError` 가 일어납니다. `signed` 의 기본값은 `False` 입니다.

버전 3.2에 추가.

`classmethod int.from_bytes(bytes, byteorder, *, signed=False)`

주어진 바이트 배열로 표현되는 정수를 돌려줍니다.

```
>>> int.from_bytes(b'\x00\x10', byteorder='big')
16
>>> int.from_bytes(b'\x00\x10', byteorder='little')
```

(다음 페이지에 계속)

(이전 페이지에서 계속)

```

4096
>>> int.from_bytes(b'\xfc\x00', byteorder='big', signed=True)
-1024
>>> int.from_bytes(b'\xfc\x00', byteorder='big', signed=False)
64512
>>> int.from_bytes([255, 0, 0], byteorder='big')
16711680

```

인자 `bytes` 는 바이트열 객체 이거나 바이트를 생성하는 이터러블이어야 합니다.

`byteorder` 인자는 정수를 나타내는 데 사용되는 바이트 순서를 결정합니다. `byteorder` 가 "big" 인 경우, 최상위 바이트는 바이트 배열의 처음에 있습니다. `byteorder` 가 "little" 인 경우, 최상위 바이트는 바이트 배열의 끝에 있습니다. 호스트 시스템의 기본 바이트 순서를 요청하려면 바이트 순서 값으로 `sys.byteorder` 를 사용하십시오.

`signed` 인자는 정수를 표현하는데 2의 보수가 사용되는지를 나타냅니다.

버전 3.2에 추가.

4.4.3 실수에 대한 추가 메서드

`float` 형은 `numbers.Real` 추상 베이스 클래스 를 구현합니다. 또한, `float` 는 다음과 같은 추가 메서드를 갖습니다.

`float.as_integer_ratio()`

비율이 원래 `float` 와 정확히 같고 양의 분모를 갖는 정수 쌍을 돌려줍니다. 무한대에는 `OverflowError` 를, NaN 에는 `a ValueError` 를 일으킵니다.

`float.is_integer()`

`float` 인스턴스가 정숫값을 가진 유한이면 `True` 를, 그렇지 않으면 `False` 를 돌려줍니다:

```

>>> (-2.0).is_integer()
True
>>> (3.2).is_integer()
False

```

두 가지 메서드가 16진수 문자열과의 변환을 지원합니다. 파이썬의 `float` 는 내부적으로 이진수로 저장되기 때문에 `float` 를 십진수 문자열로 또는 그 반대로 변환하는 것은 보통 반올림 오류를 수반합니다. 이에 반해, 16진수 문자열은 부동 소수점 숫자의 정확한 표현과 지정을 가능하게 합니다. 이것은 디버깅 및 수치 작업에 유용할 수 있습니다.

`float.hex()`

부동 소수점의 16진수 문자열 표현을 돌려줍니다. 유한 부동 소수점의 경우, 이 표현은 항상 선행하는 `0x` 와 후행하는 `p` 와 지수를 포함합니다.

`classmethod float.fromhex(s)`

16진수 문자열 `s` 로 표현되는 `float` 를 돌려주는 클래스 메서드. 문자열 `s` 는 앞뒤 공백을 가질 수 있습니다.

`float.hex()` 는 인스턴스 메서드인 반면, `float.fromhex()` 는 클래스 메서드임에 주의하세요.

16진수 문자열은 다음과 같은 형식을 취합니다:

```
[sign] ['0x'] integer ['.' fraction] ['p' exponent]
```

선택적인 `sign` 은 + 나 - 가 될 수 있고, `integer` 와 `fraction` 은 16진수 문자열이고, `exponent` 는 선택적인 선행 부호가 붙을 수 있는 십진수입니다. 대소 문자는 중요하지 않으며 `integer` 나 `fraction` 중 어느 하나에 적어도 하나의 16진수가 있어야 합니다. 이 문법은 C99 표준의 6.4.4.2 절에 지정된 문법과 비슷하며, 자바 1.5 이상에서 사용되는 문법과도 비슷합니다. 특히, `float.hex()` 의 출력은 C 또는 자바 코드에서 16진수의

부동 소수점 리터럴로 사용할 수 있으며, C의 %a 포맷 문자나 자바의 `Double.toHexString` 가 만들어내는 16진수 문자열은 `float.fromhex()` 가 받아들입니다.

지수는 16진수가 아닌 십진수로 쓰이고, 숫자에 곱해지는 2의 거듭제곱을 제공한다는 점에 유의하십시오. 예를 들어, 16진수 문자열 `0x3.a7p10` 는 부동 소수점 숫자 $(3 + 10./16 + 7./16**2) * 2.0**10$ 또는 3740.0 를 나타냅니다:

```
>>> float.fromhex('0x3.a7p10')
3740.0
```

3740.0 에 역변환을 적용하면 같은 숫자를 나타내는 다른 16진수 문자열을 얻을 수 있습니다:

```
>>> float.hex(3740.0)
'0x1.d380000000000p+11'
```

4.4.4 숫자 형의 해싱

숫자 `x` 와 `y`, 서로 다른 형이어도 됩니다, 에 대하여, `x == y` 면 항상 `hash(x) == hash(y)` 일 것이 요구됩니다(자세한 내용은 `__hash__()` 메서드 문서화를 보세요). 다양한 숫자 형(`int`, `float`, `decimal.Decimal`, `fractions.Fraction` 포함)들의 구현의 편의성과 효율 때문에, 파이썬의 숫자 형의 해싱은 단일한 수학 함수에 기반을 두고 있고, 이 함수는 임의의 유리수에 대해 정의되어서 `int` 와 `fractions.Fraction`의 모든 인스턴스, `float`와 `decimal.Decimal`의 모든 유한 인스턴스에 적용됩니다. 본질에서, 이 함수는 고정 소수 `P` 에 대해 모듈로 `P` 환원(reduction modulo `P`)으로 주어집니다. `P`의 값은 `sys.hash_info`의 `modulus` 어트리뷰트로 파이썬에 제공됩니다.

CPython implementation detail: 현재, 사용되는 소수는 32-비트 C long을 가진 기계에서는 $P = 2^{31} - 1$ 이고, 64-비트 C long을 가진 기계에서는 $P = 2^{61} - 1$ 입니다.

다음은 규칙에 대한 세부 사항입니다:

- $x = m / n$ 이 음이 아닌 유리수이고 n 이 P 로 나뉘지 않는다면, `hash(x)` 를 $m * \text{invmod}(n, P) \% P$ 로 정의합니다. 여기서 `invmod(n, P)` 는 n 의 모듈로 P 역수를 줍니다.
- $x = m / n$ 이 음이 아닌 유리수이고 n 이 P 나뉘면(하지만 m 은 나뉘지 않으면) n 은 모듈로 P 역수를 가지지 않고 위의 규칙은 적용되지 않습니다; 이 경우 `hash(x)` 를 상숫값 `sys.hash_info.inf` 로 정의합니다.
- $x = m / n$ 이 음의 유리수이면 `hash(x)` 를 $-\text{hash}(-x)$ 로 정의합니다. 얻어진 해시가 -1 이면 -2 로 바꿉니다.
- 특별한 값 `sys.hash_info.inf`, $-\text{sys.hash_info.inf}$, `sys.hash_info.nan` 은 각각 무한대, 음의 무한대, `nan` 으로 사용됩니다. (모든 해시 가능 `nan` 은 같은 해시값을 가집니다.)
- 복소수(`complex`) `z` 의 경우, `hash(z.real) + sys.hash_info.imag * hash(z.imag)` 를 계산하여 실수부와 허수부의 해시값을 결합하는데, $2^{**}\text{sys.hash_info.width}$ 의 모듈로로 환원해서 `range(-2^{**}(\text{sys.hash_info.width} - 1), 2^{**}(\text{sys.hash_info.width} - 1))` 범위에 들어가도록 만듭니다. 다시 한번, 결과가 -1 이라면 -2 로 바꿉니다.

위의 규칙을 명확히 하기 위해, 여기에 유리수, `float`, `complex`의 해시를 계산하는, 내장 해시와 동등한, 파이썬 코드를 예시합니다:

```
import sys, math

def hash_fraction(m, n):
    """Compute the hash of a rational number m / n.

    Assumes m and n are integers, with n positive.
    Equivalent to hash(fractions.Fraction(m, n)).
```

(다음 페이지에 계속)

(이전 페이지에서 계속)

```

"""
P = sys.hash_info.modulus
# Remove common factors of P. (Unnecessary if m and n already coprime.)
while m % P == n % P == 0:
    m, n = m // P, n // P

if n % P == 0:
    hash_value = sys.hash_info.inf
else:
    # Fermat's Little Theorem: pow(n, P-1, P) is 1, so
    # pow(n, P-2, P) gives the inverse of n modulo P.
    hash_value = (abs(m) % P) * pow(n, P - 2, P) % P
if m < 0:
    hash_value = -hash_value
if hash_value == -1:
    hash_value = -2
return hash_value

def hash_float(x):
    """Compute the hash of a float x."""

    if math.isnan(x):
        return sys.hash_info.nan
    elif math.isinf(x):
        return sys.hash_info.inf if x > 0 else -sys.hash_info.inf
    else:
        return hash_fraction(*x.as_integer_ratio())

def hash_complex(z):
    """Compute the hash of a complex number z."""

    hash_value = hash_float(z.real) + sys.hash_info.imag * hash_float(z.imag)
    # do a signed reduction modulo 2**sys.hash_info.width
    M = 2**(sys.hash_info.width - 1)
    hash_value = (hash_value & (M - 1)) - (hash_value & M)
    if hash_value == -1:
        hash_value = -2
    return hash_value

```

4.5 이터레이터 형

파이썬은 컨테이너에 대한 이터레이션 개념을 지원합니다. 이것은 두 개의 메서드를 사용해서 구현됩니다; 이것들은 사용자 정의 클래스가 이터레이션을 지원할 수 있도록 하는 데 사용됩니다. 아래에서 더 자세히 설명할 시퀀스는 항상 이터레이션 메서드를 지원합니다.

컨테이너 객체가 이터레이션 지원을 제공하려면 한가지 메서드를 정의할 필요가 있습니다.:

`container.__iter__()`

이터레이터 객체를 돌려줍니다. 이 객체는 아래에서 설명하는 이터레이터 프로토콜을 지원해야 합니다. 컨테이너가 여러 유형의 이터레이션을 지원하는 경우, 이터레이션 유형에 대한 이터레이터를 구체적으로 요구하는 추가 메서드를 제공할 수 있습니다. (여러 형태의 이터레이션을 지원하는 객체의 예로 너비 우선과 깊이 우선 탐색을 모두 지원하는 트리 구조를 들 수 있습니다.) 이 메서드는 파이썬/C API에서 파이썬 객체를 위한 구조체의 `tp_iter` 슬롯에 대응합니다.

이터레이터 객체 자체는 다음과 같은 두 가지 메서드를 지원해야 하는데, 둘이 함께 이터레이터 프로토콜 (*iterator protocol*) 를 이룹니다.:

`iterator.__iter__()`

이터레이터 객체 자신을 돌려줍니다. 이는 `for` 와 `in` 문에 컨테이너와 이터레이터 모두 사용될 수 있게 하는 데 필요합니다. 이 메서드는 파이썬/C API에서 파이썬 객체를 위한 구조체의 `tp_iter` 슬롯에 대응합니다.

`iterator.__next__()`

컨테이너의 다음 항목을 돌려줍니다. 더 항목이 없으면 `StopIteration` 예외를 일으킵니다. 이 메서드는 파이썬/C API에서 파이썬 객체를 위한 구조체의 `tp_iternext` 슬롯에 대응합니다.

파이썬은 일반적이거나 특정한 시퀀스 형, 딕셔너리, 기타 더 특화된 형태에 대한 이터레이션을 지원하기 위해 여러 이터레이터 객체를 정의합니다. 이터레이터 프로토콜의 구현을 넘어서 개별적인 형이 중요하지는 않습니다.

일단 이터레이터의 `__next__()` 메서드가 `StopIteration` 를 일으키면, 그 이후의 호출에 대해서도 같이 동작해야 합니다. 이 속성을 따르지 않는 구현은 망가진 것으로 간주합니다.

4.5.1 제너레이터 형

파이썬의 제너레이터 는 이터레이터 프로토콜을 구현하는 편리한 방법을 제공합니다. 컨테이너 객체의 `__iter__()` 메서드가 제너레이터로 구현되면, `__iter__()` 와 `__next__()` 메서드를 제공하는 이터레이터 객체(기술적으로, 제너레이터 객체)를 자동으로 돌려줍니다. 제너레이터에 대한 더 자세한 정보는 일드 표현식 도큐멘테이션 에서 찾을 수 있습니다.

4.6 시퀀스 형 — `list`, `tuple`, `range`

세 가지 기본 시퀀스 형이 있습니다: 리스트, 튜플, 범위 객체. 바이너리 데이터 와 텍스트 문자열 의 처리를 위해 추가된 시퀀스 형들은 별도의 섹션에서 설명합니다.

4.6.1 공통 시퀀스 연산

다음 표의 연산들은 대부분의 가변과 불변 시퀀스에서 지원됩니다. 사용자 정의 시퀀스에서 이 연산들을 올바르게 구현하기 쉽게 하려고 `collections.abc.Sequence` ABC가 제공됩니다.

이 표는 우선순위에 따라 오름차순으로 시퀀스 연산들을 나열합니다. 표에서, s 와 t 는 같은 형의 시퀀스고, n , i , j , k 는 정수이고, x 는 s 가 요구하는 형과 값 제한을 만족하는 임의의 객체입니다.

`in` 과 `not in` 연산은 비교 연산과 우선순위가 같습니다. `+` (이어 붙이기) 와 `*` (반복) 연산은 대응하는 숫자 연산과 같은 우선순위를 갖습니다.³

³ 파서가 피연산자 유형을 알 수 없으므로 그럴 수밖에 없습니다.

연산	결과	노트
<code>x in s</code>	<code>s</code> 의 항목 중 하나가 <code>x</code> 와 같으면 <code>True</code> , 그렇지 않으면 <code>False</code>	(1)
<code>x not in s</code>	<code>s</code> 의 항목 중 하나가 <code>x</code> 와 같으면 <code>False</code> , 그렇지 않으면 <code>True</code>	(1)
<code>s + t</code>	<code>s</code> 와 <code>t</code> 의 이어 붙이기	(6)(7)
<code>s * n</code> 또는 <code>n * s</code>	<code>s</code> 를 그 자신에 <code>n</code> 번 더하는 것과 같습니다	(2)(7)
<code>s[i]</code>	<code>s</code> 의 <code>i</code> 번째 항목, 0에서 시작합니다	(3)
<code>s[i:j]</code>	<code>s</code> 의 <code>i</code> 에서 <code>j</code> 까지의 슬라이스	(3)(4)
<code>s[i:j:k]</code>	<code>s</code> 의 <code>i</code> 에서 <code>j</code> 까지 스텝 <code>k</code> 의 슬라이스	(3)(5)
<code>len(s)</code>	<code>s</code> 의 길이	
<code>min(s)</code>	<code>s</code> 의 가장 작은 항목	
<code>max(s)</code>	<code>s</code> 의 가장 큰 항목	
<code>s.index(x[, i[, j]])</code>	(인덱스 <code>i</code> 또는 그 이후에, 인덱스 <code>j</code> 전에 등장하는) <code>s</code> 의 첫 번째 <code>x</code> 의 인덱스	(8)
<code>s.count(x)</code>	<code>s</code> 등장하는 <code>x</code> 의 총수	

같은 형의 시퀀스는 비교를 지원합니다. 특히, 튜플과 리스트는 대응하는 항목들을 사전적으로 비교합니다. 이것은 같다고 비교되기 위해서는, 모든 항목이 같다고 비교되고, 두 시퀀스의 형과 길이가 같아야 함을 의미합니다. (자세한 내용은 언어 레퍼런스의 [comparisons](#)를 참조하십시오.)

노트:

- (1) `in`과 `not in` 연산은 일반적으로 단순한 포함 검사를 위해서만 사용되지만, 몇몇 특수한 시퀀스(`str`, `bytes`, `bytearray` 같은)들은 서브 시퀀스 검사에 사용하기도 합니다:

```
>>> "gg" in "eggs"
True
```

- (2) `n`의 값이 0보다 작으면 0으로 처리됩니다(`s`와 같은 형의 빈 시퀀스가 됩니다). 시퀀스 `s`의 항목들이 복사되지 않음에 주의해야 합니다; 그들은 여러 번 참조됩니다. 이것은 종종 새 파이썬 프로그래머들을 괴롭힙니다; 이 코드를 살펴보세요:

```
>>> lists = [[]] * 3
>>> lists
[[], [], []]
>>> lists[0].append(3)
>>> lists
[[3], [3], [3]]
```

무슨 일이 일어났는가 하면, `[[]]`는 빈 리스트를 포함하는 길이 1인 리스트인데, `[[]] * 3`의 세 항목은 모두 같은 빈 리스트를 참조합니다. `lists`의 어느 항목을 수정하더라도 이 하나의 리스트를 수정하게 됩니다. 서로 다른 리스트들을 포함하는 리스트는 이런 식으로 만들 수 있습니다:

```
>>> lists = [[] for i in range(3)]
>>> lists[0].append(3)
>>> lists[1].append(5)
>>> lists[2].append(7)
>>> lists
[[3], [5], [7]]
```

더 자세한 설명은 FAQ 항목 [faq-multidimensional-list](#)에서 얻을 수 있습니다.

- (3) `i` 또는 `j`가 음수인 경우, 인덱스는 시퀀스 `s`의 끝에 상대적입니다: `len(s) + i`이나 `len(s) + j`로 치환됩니다. 하지만 `-0`은 여전히 0입니다.
- (4) `i`에서 `j`까지의 `s`의 슬라이스는 `i <= k < j`를 만족하는 인덱스 `k`의 항목들로 구성된 시퀀스로 정의됩니다. `i` 또는 `j`가 `len(s)`보다 크면 `len(s)`을 사용합니다. `i`가 생략되거나 `None`이라면 0을

사용합니다. j 가 생략되거나 `None` 이면 `len(s)` 을 사용합니다. i 가 j 보다 크거나 같으면 빈 슬라이스가 됩니다.

- (5) 스텝 k 가 있는 i 에서 j 까지의 슬라이스는 $0 \leq n < (j-i)/k$ 를 만족하는 인덱스 $x = i + n*k$ 의 항목들로 구성된 시퀀스로 정의됩니다. 다시 말하면, 인덱스는 $i, i+k, i+2*k, i+3*k$ 등이며 j 에 도달할 때 멈춥니다(하지만 절대 j 를 포함하지는 않습니다). k 가 양수면 i 와 j 는 더 큰 경우 `len(s)`로 줄어듭니다. k 가 음수면, i 와 j 는 더 큰 경우 `len(s) - 1`로 줄어듭니다. i 또는 j 가 생략되거나 `None`이면, 그것들은 《끝》 값이 됩니다(끝은 k 의 부호에 따라 달라집니다). k 는 0일 수 없음에 주의하세요. k 가 `None`이면 1로 취급됩니다.
- (6) 불변 시퀀스를 이어 붙이면 항상 새로운 객체가 생성됩니다. 이것은 반복적으로 이어붙이기를 해서 시퀀스를 만들 때 실행 시간이 시퀀스의 총 길이의 제곱에 비례한다는 뜻입니다. 선형 실행 시간 비용을 얻으려면 아래 대안 중 하나로 전환해야 합니다:
 - `str` 객체를 이어붙이기를 한다면, 리스트를 만들고 마지막에 `str.join()`을 사용하거나 `io.StringIO` 인스턴스에 쓰고 완료될 때 값을 꺼낼 수 있습니다
 - `bytes` 객체를 연결하는 경우 비슷하게 `bytes.join()` 또는 `io.BytesIO`를 사용하거나, `bytearray` 객체를 사용하여 제자리에서 이어붙이기를 할 수 있습니다. `bytearray` 객체는 가변이고 효율적인 과할당(overallocation) 메커니즘을 가지고 있습니다.
 - `tuple` 객체를 이어붙이기를 한다면, 대신 `list`를 `extend` 하십시오.
 - 다른 형의 경우 관련 클래스 문서를 조사하십시오.
- (7) 일부 시퀀스 형(예를 들어 `range`)은 특정 패턴을 따르는 항목 시퀀스만 지원하기 때문에 시퀀스 이어 붙이거나 반복을 지원하지 않습니다.
- (8) s 에 x 가 없을 때 `index`는 `ValueError`를 일으킵니다. 모든 구현이 추가 인자 i 및 j 전달을 지원하지는 않습니다. 이러한 인자를 사용하면 시퀀스의 부분을 효율적으로 검색할 수 있습니다. 추가 인자를 전달하는 것은 대략 `s[i:j].index(x)`를 사용하는 것과 비슷한데, 데이터를 복사하지 않고 반환된 인덱스가 슬라이스의 시작이 아닌 시퀀스의 시작을 기준으로 삼습니다.

4.6.2 불변 시퀀스 형

불변 시퀀스 형이 일반적으로 구현하지만, 가변 시퀀스 형에서는 구현되지 않는 연산은 내장 `hash()`에 대한 지원입니다.

이 지원은 `tuple` 인스턴스와 같은 불변 시퀀스를 `dict` 키로 사용하고 `set` 및 `frozenset` 인스턴스에 저장할 수 있도록 합니다.

해시 불가능 값을 포함하는 불변 시퀀스를 해시 하려고 하면 `TypeError`를 일으킵니다.

4.6.3 가변 시퀀스 형

다음 표의 연산들은 가변 시퀀스 형에 정의되어 있습니다. 사용자 정의 시퀀스에서 이 연산들을 올바르게 구현하기 쉽게 하려고 `collections.abc.MutableSequence` ABC가 제공됩니다.

표에서 s 는 가변 시퀀스 형의 인스턴스이고, i 는 임의의 이터러블 객체이며, x 는 s 가 요구하는 형 및 값 제한을 충족시키는 임의의 객체입니다(예를 들어, `bytearray`는 값 제한 $0 \leq x \leq 255$ 를 만족하는 정수만 받아들입니다).

연산	결과	노트
<code>s[i] = x</code>	<code>s</code> 의 항목 <code>i</code> 를 <code>x</code> 로 대체합니다	
<code>s[i:j] = t</code>	<code>i</code> 에서 <code>j</code> 까지의 <code>s</code> 슬라이스가 이터러블 <code>t</code> 의 내용으로 대체됩니다	
<code>del s[i:j]</code>	<code>s[i:j] = []</code> 와 같습니다	
<code>s[i:j:k] = t</code>	<code>s[i:j:k]</code> 의 항목들이 <code>t</code> 의 항목들로 대체됩니다	(1)
<code>del s[i:j:k]</code>	리스트에서 <code>s[i:j:k]</code> 의 항목들을 제거합니다	
<code>s.append(x)</code>	시퀀스의 끝에 <code>x</code> 를 추가합니다(<code>s[len(s):len(s)] = [x]</code> 와 같습니다)	
<code>s.clear()</code>	removes all items from <code>s</code> (same as <code>del s[:]</code>)	(5)
<code>s.copy()</code>	creates a shallow copy of <code>s</code> (same as <code>s[:]</code>)	(5)
<code>s.extend(t)</code> 또는 <code>s += t</code>	<code>t</code> 의 내용으로 <code>s</code> 를 확장합니다(대부분 <code>s[len(s):len(s)] = t</code> 와 같습니다)	
<code>s *= n</code>	내용이 <code>n</code> 번 반복되도록 <code>s</code> 를 갱신합니다	(6)
<code>s.insert(i, x)</code>	<code>x</code> 를 <code>s</code> 의 <code>i</code> 로 주어진 인덱스에 삽입합니다(<code>s[i:i] = [x]</code> 와 같습니다)	
<code>s.pop([i])</code>	<code>i</code> 에 있는 항목을 꺼냄과 동시에 <code>s</code> 에서 제거합니다	(2)
<code>s.remove(x)</code>	<code>s[i] == x</code> 가 되는 첫 번째 항목을 <code>s</code> 에서 제거합니다	(3)
<code>s.reverse()</code>	제자리에서 <code>s</code> 의 항목들의 순서를 뒤집습니다	(4)

노트:

- (1) `t`는 교체할 슬라이스와 길이가 같아야 합니다.
- (2) 선택적 인자 `i`의 기본값은 `-1`입니다. 그래서 기본적으로 마지막 항목이 제거되면서 반환됩니다.
- (3) `x`가 `s`에서 발견되지 않으면 `remove`는 `ValueError`를 일으킵니다.
- (4) 큰 시퀀스를 뒤집을 때 공간 절약을 위해 `reverse()` 메서드는 제자리에서 시퀀스를 수정합니다. 부작용으로 작동한다는 것을 사용자에게 상기시키기 위해 뒤집힌 시퀀스를 돌려주지 않습니다.
- (5) `clear()`와 `copy()`는 슬라이싱 연산을 지원하지 않는(`dict`와 `set` 같은) 가변 컨테이너들의 인터페이스와 일관성을 유지하기 위해 포함됩니다
버전 3.3에 추가: `clear()`와 `copy()` 메서드.
- (6) `n` 값은 정수이거나, `__index__()`를 구현하는 객체입니다. `n`이 0이거나 음수면 시퀀스를 지웁니다. 시퀀스의 항목들은 복사되지 않습니다; 공통 시퀀스 연산에서 `s * n`를 위해 설명한 것처럼 여러 번 참조됩니다.

4.6.4 리스트

리스트는 가변 시퀀스로, 일반적으로 등질 항목들의 모음을 저장하는 데 사용됩니다(정확한 유사도는 응용 프로그램마다 다를 수 있습니다).

class list([iterable])

리스트는 여러 가지 방법으로 만들 수 있습니다:

- 꺾쇠괄호를 사용하여 빈 리스트를 표시하기: `[]`
- 꺾쇠괄호를 사용하여 쉼표로 항목 구분하기: `[a], [a, b, c]`
- 리스트 컴프리헨션 사용하기: `[x for x in iterable]`
- 형 생성자를 사용하기: `list()` 또는 `list(iterable)`

생성자는 항목들과 그 순서가 `iterable`과 같은 리스트를 만듭니다. `iterable`은 시퀀스, 이터레이션을 지원하는 컨테이너, 이터레이터 객체가 될 수 있습니다. `iterable`이 이미 리스트라면, `iterable[:]`과 비슷하게

복사본을 만들어서 반환합니다. 예를 들어, `list('abc')` 는 `['a', 'b', 'c']` 를 반환하고 `list((1, 2, 3))` 는 `[1, 2, 3]` 를 반환합니다. 인자가 주어지지 않으면, 생성자는 새로운 빈 리스트인 `[]` 을 만듭니다.

다른 많은 연산도 리스트를 만드는데, 내장 `sorted()` 도 그런 것 중 하나다.

리스트는 **공통** 과 **가변** 시퀀스 연산들을 모두 구현합니다. 또한, 리스트는 다음과 같은 추가 메서드를 제공합니다:

sort (*, *key=None*, *reverse=False*)

이 메서드는 항목 간의 < 비교만 사용하여 리스트를 제자리에서 정렬합니다. 예외는 억제되지 않습니다 - 비교 연산이 실패하면 전체 정렬 연산이 실패합니다 (리스트는 부분적으로 수정된 상태로 남아있게 됩니다).

`sort()` 는 키워드로만 전달할 수 있는 두 개의 인자를 받아들입니다 (**키워드-전용 인자**):

key 는 인자 하나를 받아들이는 함수를 지정하는데, 각 리스트 요소에서 비교 키를 추출하는 데 사용됩니다 (예들 들어, `key=str.lower`). 리스트의 각 항목에 해당하는 키는 한 번만 계산된 후 전체 정렬 프로세스에 사용됩니다. 기본값 `None` 은 리스트 항목들이 별도의 키값을 계산하지 않고 직접 정렬된다는 것을 의미합니다.

`functools.cmp_to_key()` 유틸리티는 2.x 스타일 `cmp` 함수를 *key* 함수로 변환하는 데 사용할 수 있습니다.

reverse 는 논리값입니다. `True` 로 설정되면, 각 비교가 역전된 것처럼 리스트 요소들이 정렬됩니다.

이 메서드는 큰 시퀀스를 정렬할 때 공간 절약을 위해 시퀀스를 제자리에서 수정합니다. 부작용으로 작동한다는 것을 사용자에게 상기시키기 위해 정렬된 시퀀스를 돌려주지 않습니다 (새 정렬된 리스트 인스턴스를 명시적으로 요청하려면 `sorted()` 를 사용하십시오).

`sort()` 메서드는 안정적임이 보장됩니다. 정렬은 같다고 비교되는 요소들의 상대적 순서를 변경하지 않으면 안정적입니다 — 이는 여러 번 정렬하는 데 유용합니다 (예를 들어, 부서별로 정렬한 후에 급여 등급으로 정렬).

CPython implementation detail: 리스트가 정렬되는 동안, 리스트를 변경하려고 할 때의, 또는 관찰하려고 할 때조차, 효과는 정의되지 않습니다. 파이썬의 C 구현은 그동안 리스트를 비어있는 것으로 보이게 하고, 정렬 중에 리스트가 변경되었음을 감지할 수 있다면 `ValueError` 를 일으킵니다.

4.6.5 튜플

튜플은 불변 시퀀스인데, 보통 이질적인 데이터의 모음을 저장하는 데 사용됩니다 (예를 들어, 내장 `enumerate()` 가 만드는 2-튜플). 튜플은 등질적인 데이터의 불변 시퀀스가 필요한 경우에도 사용됩니다 (예를 들어, `set` 이나 `dict` 인스턴스에 저장하고자 하는 경우).

class tuple ([*iterable*])

튜플은 여러 가지 방법으로 만들 수 있습니다:

- 괄호를 사용하여 빈 튜플을 나타내기: `()`
- 단일 항목 튜플을 위해 끝에 쉼표를 붙이기: `a`, 또는 `(a,)`
- 항목을 쉼표로 구분하기: `a`, `b`, `c` 또는 `“(a, b, c)”`
- 내장 `tuple()` 사용하기: `tuple()` 또는 `tuple(iterable)`

생성자는 항목들과 그 순서가 *iterable* 과 같은 튜플을 만듭니다. *iterable* 은 시퀀스, 이터레이션을 지원하는 컨테이너, 이터레이터 객체가 될 수 있습니다. *iterable* 이 이미 튜플이라면 변경되지 않은 상태로 반환됩니다. 예를 들어 `tuple('abc')` 는 `('a', 'b', 'c')` 를 반환하고, `tuple([1, 2, 3])` 는 `(1, 2, 3)` 을 반환합니다. 인자가 주어지지 않으면, 생성자는 새로운 빈 튜플인 `()` 을 만듭니다.

튜플을 만드는 것은 실제로는 괄호가 아닌 쉼표임에 유의하십시오. 괄호는 빈 튜플의 경우를 제외하고는 선택적이거나 문법상의 모호함을 피하고자 필요합니다. 예를 들어, `f(a, b, c)` 는 3개의 인자를 가진 함수 호출이지만, `f((a, b, c))` 는 하나의 인자로 3-튜플을 갖는 함수 호출입니다.

튜플은 공통 시퀀스 연산을 모두 구현합니다.

이름에 의한 액세스가 인덱스에 의한 액세스보다 더 명확한 이질적 데이터 컬렉션의 경우, `collections.namedtuple()` 이 단순한 튜플 객체보다 더 적절한 선택일 수 있습니다.

4.6.6 범위

`range` 형은 숫자의 불변 시퀀스를 나타내며 `for` 루프에서 특정 횟수만큼 반복하는 데 흔히 사용됩니다.

class `range` (`stop`)

class `range` (`start`, `stop` [, `step`])

범위 생성자에 대해 인자는 정수여야 합니다(내장 `int` 또는 `__index__` 특수 메서드를 구현하는 임의의 객체). `step` 인자가 생략되면 기본값 1 이 사용됩니다. `start` 인자가 생략되면 기본값 0 이 사용됩니다. `step` 이 0 이면 `ValueError` 를 일으킵니다.

양수 `step` 의 경우, 범위 `r` 의 내용은 식 `r[i] = start + step*i` 에 의해 결정됩니다. 이때 `i >= 0` 이고 `r[i] < stop` 입니다.

음수 `step` 의 경우, 범위의 내용은 여전히 식 `r[i] = start + step*i` 에 의해 결정되지만, 제약조건은 `i >= 0` 과 `r[i] > stop` 이 됩니다.

`r[0]` 제약조건을 만족시키지 않으면 범위 객체는 비게 됩니다. 범위는 음의 인덱스를 지원하지만, 이는 시퀀스의 끝에서부터 양의 인덱스만큼 떨어진 인덱스로 해석됩니다.

`sys.maxsize` 보다 큰 절댓값을 포함하는 범위는 허용되지만, (`len()` 과 같은) 일부 기능은 `OverflowError` 를 발생시킬 수 있습니다.

범위 예제:

```
>>> list(range(10))
[0, 1, 2, 3, 4, 5, 6, 7, 8, 9]
>>> list(range(1, 11))
[1, 2, 3, 4, 5, 6, 7, 8, 9, 10]
>>> list(range(0, 30, 5))
[0, 5, 10, 15, 20, 25]
>>> list(range(0, 10, 3))
[0, 3, 6, 9]
>>> list(range(0, -10, -1))
[0, -1, -2, -3, -4, -5, -6, -7, -8, -9]
>>> list(range(0))
[]
>>> list(range(1, 0))
[]
```

범위는 이어 붙이기와 반복을 제외한 공통 시퀀스 연산을 모두 구현합니다(범위 객체는 엄격한 패턴을 따르는 시퀀스 만 나타낼 수 있는데 반복과 이어 붙이기는 보통 그 패턴을 위반한다는 사실에 기인합니다).

start

`start` 파라미터의 값 (또는 파라미터가 제공되지 않으면 0)

stop

`stop` 파라미터의 값

step

`step` 파라미터의 값 (또는 파라미터가 제공되지 않으면 1)

정규 *list* 나 *tuple* 에 비해 *range* 형의 장점은 *range* 객체는 표현하는 범위의 크기에 무관하게 항상 같은 (작은) 양의 메모리를 사용한다는 것입니다 (*start*, *stop*, *step* 값만을 저장하고, 필요에 따라 개별 항목과 하위 범위를 계산하기 때문입니다).

범위 객체는 *collections.abc.Sequence* ABC를 구현하고, 포함 검사, 요소 인덱스 검색, 슬라이싱, 음수 인덱스 지원과 같은 기능을 제공합니다 (시퀀스 형 — *list*, *tuple*, *range* 를 보세요):

```
>>> r = range(0, 20, 2)
>>> r
range(0, 20, 2)
>>> 11 in r
False
>>> 10 in r
True
>>> r.index(10)
5
>>> r[5]
10
>>> r[:5]
range(0, 10, 2)
>>> r[-1]
18
```

`==` 나 `!=` 로 범위 객체가 같은지 검사하면 시퀀스처럼 비교합니다. 즉, 두 범위 객체가 같은 시퀀스의 값을 나타낼 때 같다고 취급됩니다. (같다고 비교되는 두 개의 범위 객체가 서로 다른 *start*, *stop*, *step* 어트리뷰트를 가질 수 있음에 주의하세요. 예를 들어, `range(0) == range(2, 1, 3)` 또는 `range(0, 3, 2) == range(0, 4, 2)`.)

버전 3.2에서 변경: 시퀀스 ABC를 구현합니다. *int* 객체의 포함 검사는 모든 항목을 이터레이트하는 대신 상수 시간으로 수행됩니다.

버전 3.3에서 변경: (객체 아이덴티티에 기반을 두는 대신) 범위 객체가 정의하는 값들의 시퀀스에 기반을 둔 비교를 위해 `<==>` 와 `<!=>` 를 정의합니다.

버전 3.3에 추가: *start*, *stop*, *step* 어트리뷰트.

더 보기:

- The [linspace recipe](#) shows how to implement a lazy version of range suitable for floating point applications.

4.7 텍스트 시퀀스 형 — *str*

파이썬의 텍스트 데이터는 *str*, 또는 문자열 (*strings*), 객체를 사용하여 처리됩니다. 문자열은 유니코드 코드 포인트의 불변 시퀀스입니다. 문자열 리터럴은 다양한 방법으로 작성됩니다:

- 작은따옴표: `'"큰" 따옴표를 담을 수 있습니다'`
- 큰따옴표: `""작은" 따옴표를 담을 수 있습니다""`.
- 삼중 따옴표: `'''세 개의 작은따옴표'''`, `"""세 개의 큰따옴표"""`

삼중 따옴표로 묶인 문자열은 여러 줄에 걸쳐있을 수 있습니다 - 연관된 모든 공백이 문자열 리터럴에 포함됩니다.

단일 표현식의 일부이고 그들 사이에 공백만 있는 문자열 리터럴은 묵시적으로 단일 문자열 리터럴로 변환됩니다. 즉, `("spam " "eggs") == "spam eggs"`.

지원되는 이스케이프 시퀀스와 대부분의 이스케이프 시퀀스 처리를 비활성화하는 `r(《날》)` 접두어를 포함하여 문자열 리터럴의 다양한 형식에 대한 자세한 내용은 *strings* 을 참조하십시오.

문자열은 `str` 생성자를 사용하여 다른 객체로부터 만들어질 수도 있습니다.

별도의 《문자》 형이 없으므로 문자열을 인덱싱하면 길이가 1 인 문자열이 생성됩니다. 즉, 비어 있지 않은 문자열 `s` 의 경우, `s[0] == s[0:1]` 입니다.

또한, 가변 문자열 형은 없지만, 여러 단편으로부터 문자열을 효율적으로 구성하는데 `str.join()` 또는 `io.StringIO` 를 사용할 수 있습니다.

버전 3.3에서 변경: 파이썬 2시리즈와의 하위 호환성을 위해서, `u` 접두어가 문자열 리터럴에 다시 한번 허용됩니다. 문자열 리터럴의 의미에 영향을 미치지 않으며 `r` 접두사와 결합 될 수 없습니다.

class str (*object*="")

class str (*object*=`b''`, *encoding*=`'utf-8'`, *errors*=`'strict'`)

object 의 문자열 버전을 돌려줍니다. *object* 가 제공되지 않으면, 빈 문자열을 돌려줍니다. 그렇지 않으면, `str()` 의 동작은 *encoding* 또는 *errors* 가 주어졌는지에 따라 달라지는데, 다음과 같습니다.

encoding 과 *errors* 모두 주어지지 않으면, `str(object)` 는 `object.__str__()` 를 돌려주는데, *object* 의 《비형식적》 또는 멋지게 인쇄 가능한 문자열 표현입니다. 문자열 객체의 경우, 이것은 문자열 자신입니다. 만약 *object* 가 `__str__()` 메서드를 가지고 있지 않다면, `str()` 은 대신 `repr(object)` 를 돌려줍니다.

encoding 또는 *errors* 중 적어도 하나가 주어지면, *object* 는 *bytes-like object* (예, `bytes` 또는 `bytearray`) 이어야 합니다. 이 경우, *object* 가 `bytes` (또는 `bytearray`) 객체이면, `str(bytes, encoding, errors)` 는 `bytes.decode(encoding, errors)` 와 동등합니다. 그 이외의 경우, `bytes.decode()` 호출 전에 버퍼 객체의 하부 바이트열 객체를 얻습니다. 버퍼 객체에 대한 정보는 [바이너리 시퀀스 형 — bytes, bytearray, memoryview](#)와 [bufferobjects](#) 를 보십시오.

encoding 또는 *errors* 인자 없이 `bytes` 객체를 `str()` 에 전달하는 것은 비형식적 문자열 표현을 반환하는 첫 번째 상황에 해당합니다 (파이썬 명령행 옵션 `-b` 도 보십시오). 예를 들면:

```
>>> str(b'Zoot!')
"b'Zoot!'"
```

`str` 클래스와 그 메서드에 대한 더 자세한 정보는 [텍스트 시퀀스 형 — str](#)와 아래의 문자열 메서드 섹션을 보십시오. 포맷된 문자열을 출력하려면 [f-strings](#) 및 [Format String Syntax](#) 섹션을 참조하십시오. 또한, [Text Processing Services](#) 섹션을 보십시오.

4.7.1 문자열 메서드

문자열은 공통 시퀀스 연산들을 모두 구현하고, 아래에 기술된 추가적인 메서드도 구현합니다.

문자열은 또한 두 가지 스타일의 문자열 포맷팅을 지원합니다. 하나는 큰 폭의 유연성과 사용자 지정을 제공하고 (참조 [str.format\(\)](#), [Format String Syntax](#), [Custom String Formatting](#)을 참조하세요) 다른 하나는 `C printf` 스타일에 기반을 두는데, 더 좁은 범위의 형을 처리하고 올바르게 사용하기는 다소 어렵지만, 처리할 수 있는 경우에는 종종 더 빠릅니다 ([printf 스타일 문자열 포맷팅](#)).

표준 라이브러리의 [Text Processing Services](#) 섹션은 다양한 텍스트 관련 유틸리티를 (`re` 모듈의 정규식 지원을 포함합니다) 제공하는 많은 다른 모듈들을 다룹니다.

str.capitalize()

첫 문자가 대문자이고 나머지가 소문자인 문자열의 복사본을 돌려줍니다.

str.casefold()

케이스 폴딩 된 문자열을 반환합니다. 케이스 폴딩 된 문자열은 대소문자를 무시한 매칭에 사용될 수 있습니다.

케이스 폴딩은 소문자로 변환하는 것과 비슷하지만 문자열의 모든 케이스 구분을 제거하기 때문에 보다 공격적입니다. 예를 들어, 독일어 소문자 'ß' 는 "ss" 와 동등합니다. 이미 소문자이므로 `lower()` 는 'ß' 에 아무런 영향을 미치지 않습니다; `casefold()` 는 "ss" 로 변환합니다.

케이스 폴딩 알고리즘은 유니코드 표준의 섹션 3.13 에 설명되어 있습니다.

버전 3.3에 추가.

`str.center(width[, fillchar])`

길이 `width` 인 문자열의 가운데에 정렬한 값을 돌려줍니다. 지정된 `fillchar` (기본값은 ASCII 스페이스) 을 사용하여 채웁니다. `width` 가 `len(s)` 보다 작거나 같은 경우 원래 문자열이 반환됩니다.

`str.count(sub[, start[, end]])`

범위 `[start, end]` 에서 서브 스트링 `sub` 가 중첩되지 않고 등장하는 횟수를 돌려줍니다. 선택적 인자 `start` 와 `end` 는 슬라이스 표기법으로 해석됩니다.

`str.encode(encoding="utf-8", errors="strict")`

문자열의 바이트열 객체로 인코딩된 버전을 돌려줍니다. 기본 인코딩은 'utf-8' 입니다. `errors` 는 다른 오류 처리 방식을 설정하기 위해 제공될 수 있습니다. `errors` 의 기본값은 'strict' 인데, 인코딩 오류가 있으면 `UnicodeError` 를 일으키라는 뜻입니다. 다른 가능한 값은 'ignore', 'replace', 'xmlcharrefreplace', 'backslashreplace' 와 `codecs.register_error()` 를 통해 등록된 다른 이름들입니다. [Error Handlers](#)를 보세요. 가능한 인코딩의 목록을 보려면 [Standard Encodings](#) 섹션을 참조하십시오.

버전 3.1에서 변경: 키워드 인자 지원이 추가되었습니다.

`str.endswith(suffix[, start[, end]])`

문자열이 지정된 `suffix` 로 끝나면 `True` 를 돌려주고, 그렇지 않으면 `False` 를 돌려줍니다. `suffix` 는 찾고자 하는 접미사들의 튜플이 될 수도 있습니다. 선택적 `start` 가 제공되면 그 위치에서 검사를 시작합니다. 선택적 `end` 를 사용하면 해당 위치에서 비교를 중단합니다.

`str.expandtabs(tabsize=8)`

모든 탭 문자들을 현재의 열과 주어진 탭 크기에 따라 하나나 그 이상의 스페이스로 치환한 문자열의 복사본을 돌려줍니다. 탭 위치는 `tabsize` 문자마다 발생합니다 (기본값은 8이고, 열 0, 8, 16 등에 탭 위치를 지정합니다). 문자열을 확장하기 위해 현재 열이 0으로 설정되고 문자열을 문자 단위로 검사합니다. 문자가 탭 (`\t`) 이면, 현재 열이 다음 탭 위치와 같아질 때까지 하나 이상의 스페이스 문자가 삽입됩니다. (탭 문자 자체는 복사되지 않습니다.) 문자가 개행 문자 (`\n`) 또는 캐리지 리턴 (`\r`) 이면 복사되고 현재 열은 0으로 재설정됩니다. 다른 문자는 변경되지 않고 복사되고 현재 열은 인쇄할 때 문자가 어떻게 표시되는지에 관계없이 1씩 증가합니다.

```
>>> '01\t012\t0123\t01234'.expandtabs()
'01      012      0123      01234'
>>> '01\t012\t0123\t01234'.expandtabs(4)
'01  012 0123   01234'
```

`str.find(sub[, start[, end]])`

서브 스트링 `sub` 가 슬라이스 `s[start:end]` 내에 등장하는 가장 작은 문자열의 인덱스를 돌려줍니다. 선택적 인자 `start` 와 `end` 는 슬라이스 표기법으로 해석됩니다. `sub` 가 없으면 -1 을 돌려줍니다.

참고: `find()` 메서드는 `sub` 의 위치를 알아야 할 경우에만 사용해야 합니다. `sub` 가 서브 스트링인지 확인하려면 `in` 연산자를 사용하십시오:

```
>>> 'Py' in 'Python'
True
```

`str.format(*args, **kwargs)`

문자열 포맷 연산을 수행합니다. 이 메서드가 호출되는 문자열은 리터럴 텍스트나 중괄호 `{}` 로 구분된 치환 필드를 포함할 수 있습니다. 각 치환 필드는 위치 인자의 숫자 인덱스나 키워드 인자의 이름을 가질 수 있습니다. 각 치환 필드를 해당 인자의 문자열 값으로 치환한 문자열의 사본을 돌려줍니다.

```
>>> "The sum of 1 + 2 is {0}".format(1+2)
'The sum of 1 + 2 is 3'
```

포맷 문자열에 지정할 수 있는 다양한 포맷 옵션에 대한 설명은 [Format String Syntax](#) 을 참조하십시오.

참고: When formatting a number (*int*, *float*, *complex*, *decimal.Decimal* and subclasses) with the *n* type (ex: '{:n}'.format(1234)), the function temporarily sets the LC_CTYPE locale to the LC_NUMERIC locale to decode decimal_point and thousands_sep fields of localeconv() if they are non-ASCII or longer than 1 byte, and the LC_NUMERIC locale is different than the LC_CTYPE locale. This temporary change affects other threads.

버전 3.6.5에서 변경: 숫자를 *n* 형식으로 포맷팅할 때, 이 함수는 어떤 경우에 일시적으로 LC_CTYPE 로케일을 LC_NUMERIC 로케일로 설정합니다.

`str.format_map(mapping)`

`str.format(**mapping)` 과 비슷하지만, *dict*로 복사되지 않고 *mapping* 을 직접 사용합니다. 예를 들어 *mapping* 이 *dict* 서브 클래스면 유용합니다:

```
>>> class Default(dict):
...     def __missing__(self, key):
...         return key
...
>>> '{name} was born in {country}'.format_map(Default(name='Guido'))
'Guido was born in country'
```

버전 3.2에 추가.

`str.index(sub[, start[, end]])`

`find()` 과 비슷하지만, 서브 스트링을 찾을 수 없는 경우 *ValueError* 를 일으킵니다.

`str.isalnum()`

문자열 내의 모든 문자가 알파벳과 숫자이고, 적어도 하나의 문자가 존재하는 경우 참을 돌려주고, 그렇지 않으면 거짓을 돌려줍니다. 문자 *c* 는 다음 중 하나가 *True* 를 반환하면 알파벳이거나 숫자입니다: `c.isalpha()`, `c.isdecimal()`, `c.isdigit()`, `c.isnumeric()`.

`str.isalpha()`

문자열 내의 모든 문자가 알파벳이고, 적어도 하나의 문자가 존재하는 경우 참을 돌려주고, 그렇지 않으면 거짓을 돌려줍니다. 알파벳 문자는 유니코드 문자 데이터베이스에서 《Letter》로 정의된 문자입니다. 즉, 일반 범주 속성이 《Lm》, 《Lt》, 《Lu》, 《Li》, 《Lo》 중 하나인 문자입니다. 이것은 유니코드 표준에서 정의된 《Alphabetic》 속성과 다름에 주의하십시오.

`str.isdecimal()`

문자열 내의 모든 문자가 십진수 문자이고, 적어도 하나의 문자가 존재하는 경우 참을 돌려주고, 그렇지 않으면 거짓을 돌려줍니다. 십진수 문자는 십진법으로 숫자를 구성할 때 사용될 수 있는 문자들입니다. 예를 들어, U+0660, ARABIC-INDIC DIGIT ZERO. 형식적으로 십진수 문자는 유니코드 일반 범주 《Nd》에 속하는 문자입니다.

`str.isdigit()`

문자열 내의 모든 문자가 디지트이고, 적어도 하나의 문자가 존재하는 경우 참을 돌려주고, 그렇지 않으면 거짓을 돌려줍니다. 디지트에는 십진수 문자와 호환성 위 첨자 숫자와 같은 특수 처리가 필요한 숫자가 포함됩니다. 여기에는 카로슈티 숫자처럼 십진법으로 숫자를 구성할 때 사용될 수 없는 것들이 포함됩니다. 형식적으로, 디지트는 속성값이 `Numeric_Type=Digit` 또는 `Numeric_Type=Decimal` 인 문자입니다.

`str.isidentifier()`

문자열이 섹션 *section identifiers* 의 언어 정의에 따른 유효한 식별자면 참을 돌려줍니다.

`def` 나 `class`와 같은 예약 식별자를 검사하려면 `keyword.iskeyword()` 를 사용하십시오.

`str.islower()`

문자열 내의 모든 케이스 문자가⁴ 소문자이고, 적어도 하나의 케이스 문자가 존재하는 경우 참을 돌려주고, 그렇지 않으면 거짓을 돌려줍니다.

`str.isnumeric()`

문자열 내의 모든 문자가 숫자이고, 적어도 하나의 문자가 존재하는 경우 참을 돌려주고, 그렇지 않으면 거짓을 돌려줍니다. 숫자는 디짓과 유니코드 숫자 값 속성을 갖는 모든 문자를 포함합니다. 예를 들어, U+2155, VULGAR FRACTION ONE FIFTH. 형식적으로, 숫자는 속성 값이 `Numeric_Type=Digit`, `Numeric_Type=Decimal`, `Numeric_Type=Numeric` 인 문자입니다.

`str.isprintable()`

문자열 내의 모든 문자가 인쇄할 수 있거나 문자열이 비어있으면 참을 돌려주고, 그렇지 않으면 거짓을 돌려줍니다. 인쇄할 수 없는 문자는 유니코드 문자 데이터베이스에 《Other》 또는 《Separator》로 정의된 문자입니다. ASCII 스페이스 (0x20) 는 예외인데, 인쇄 가능한 것으로 간주합니다. (이 문맥에서, 인쇄 가능한 문자는 문자열에 `repr()` 을 호출했을 때 이스케이프 되지 않아야 하는 것들입니다. `sys.stdout` 또는 `sys.stderr` 로 출력되는 문자열의 처리에 영향을 주지 않습니다.)

`str.isspace()`

문자열 내에 공백 문자만 있고, 적어도 하나의 문자가 존재하는 경우 참을 돌려주고, 그렇지 않으면 거짓을 돌려줍니다. 공백 문자는 유니코드 문자 데이터베이스에서 《Other》 나 《Separator》로 정의되고 양방향 속성이 《WS》, 《B》, 《S》 중 하나인 문자입니다.

`str.istitle()`

문자열이 제목 케이스 문자열이고 하나 이상의 문자가 있는 경우 참을 돌려줍니다. 예를 들어 대문자 앞에는 케이스 없는 문자만 올 수 있고 소문자는 케이스 문자 뒤에만 올 수 있습니다. 그렇지 않은 경우는 거짓을 돌려줍니다.

`str.isupper()`

문자열 내의 모든 케이스 문자가⁴ 대문자이고, 적어도 하나의 케이스 문자가 존재하는 경우 참을 돌려주고, 그렇지 않으면 거짓을 돌려줍니다.

`str.join(iterable)`

`iterable`의 문자열들을 이어 붙인 문자열을 돌려줍니다. `iterable`에 `bytes` 객체나 기타 문자열이 아닌 값이 있으면 `TypeError`를 일으킵니다. 요소들 사이의 구분자는 이 메서드를 제공하는 문자열입니다.

`str.ljust(width[, fillchar])`

왼쪽으로 정렬된 문자열을 길이 `width` 인 문자열로 돌려줍니다. 지정된 `fillchar` (기본값은 ASCII 스페이스) 을 사용하여 채웁니다. `width` 가 `len(s)` 보다 작거나 같은 경우 원래 문자열이 반환됩니다.

`str.lower()`

모든 케이스 문자⁴가 소문자로 변환된 문자열의 복사본을 돌려줍니다.

사용되는 소문자 변환 알고리즘은 유니코드 표준의 섹션 3.13에 설명되어 있습니다.

`str.lstrip([chars])`

선행 문자가 제거된 문자열의 복사본을 돌려줍니다. `chars` 인자는 제거할 문자 집합을 지정하는 문자열입니다. 생략되거나 `None` 이라면, `chars` 인자의 기본값은 공백을 제거하도록 합니다. `chars` 인자는 접두사가 아닙니다; 모든 값 조합이 제거됩니다:

```
>>> '   spacious   '.lstrip()
'spacious   '
>>> 'www.example.com'.lstrip('cmowz.')
'example.com'
```

`static str.maketrans(x[, y[, z]])`

이 정적 메서드는 `str.translate()` 에 사용할 수 있는 변환표를 돌려줍니다.

인자가 하나만 있으면 유니코드 포인트 (정수) 또는 문자 (길이가 1 인 문자열)를 유니코드 포인트, 문자열 (임의 길이) 또는 `None` 으로 매핑하는 딕셔너리여야 합니다. 문자 키는 유니코드 포인트로 변환됩니다.

⁴ 케이스 문자는 일반 범주 속성이 《Lu》 (Letter, 대문자), 《Ll》 (Letter, 소문자), 《Lt》 (Letter, 제목 문자) 중 한 가지인 경우입니다.

인자가 두 개면 길이가 같은 문자열이어야 하며, 결과 딕셔너리에서, *x*의 각 문자는 *y*의 같은 위치에 있는 문자로 대응됩니다. 세 번째의 인자가 있는 경우, 문자열이어야 하는데 각 문자가 *None* 으로 대응되는 결과를 줍니다.

str.partition(*sep*)

sep 가 처음 나타나는 위치에서 문자열을 나누고, 구분자 앞에 있는 부분, 구분자 자체, 구분자 뒤에 오는 부분으로 구성된 3-튜플을 돌려줍니다. 구분자가 발견되지 않으면, 문자열 자신과 그 뒤를 따르는 두 개의 빈 문자열로 구성된 3-튜플을 돌려줍니다.

str.replace(*old*, *new*[, *count*])

모든 서브 스트링 *old* 가 *new* 로 치환된 문자열의 복사본을 돌려줍니다. 선택적 인자 *count* 가 주어지면, 앞의 *count* 개만 치환됩니다.

str.rfind(*sub*[, *start*[, *end*]])

서브 스트링 *sub* 가 *s*[*start*:*end*] 내에 등장하는 가장 큰 문자열의 인덱스를 돌려줍니다. 선택적 인자 *start* 와 *end* 는 슬라이스 표기법으로 해석됩니다. 실패하면 -1 을 돌려줍니다.

str.rindex(*sub*[, *start*[, *end*]])

rfind() 와 비슷하지만, 서브 스트링 *sub* 를 찾을 수 없는 경우 *ValueError* 를 일으킵니다.

str.rjust(*width*[, *fillchar*])

오른쪽으로 정렬된 문자열을 길이 *width* 인 문자열로 돌려줍니다. 지정된 *fillchar* (기본값은 ASCII 스페이스)을 사용하여 채웁니다. *width* 가 *len(s)* 보다 작거나 같은 경우 원래 문자열이 반환됩니다.

str.rpartition(*sep*)

sep 가 마지막으로 나타나는 위치에서 문자열을 나누고, 구분자 앞에 있는 부분, 구분자 자체, 구분자 뒤에 오는 부분으로 구성된 3-튜플을 돌려줍니다. 구분자가 발견되지 않으면, 두 개의 빈 문자열과 그 뒤를 따르는 문자열 자신으로 구성된 3-튜플을 돌려줍니다.

str.rsplit(*sep*=None, *maxsplit*=-1)

sep 를 구분자 문자열로 사용하여 문자열에 있는 단어들의 리스트를 돌려줍니다. *maxsplit* 이 주어지면 가장 오른쪽에서 최대 *maxsplit* 번의 분할이 수행됩니다. *sep* 이 지정되지 않거나 *None* 이면, 구분자로 모든 공백 문자가 사용됩니다. 오른쪽에서 분리하는 것을 제외하면, *rsplit()* 는 아래에서 자세히 설명될 *split()* 처럼 동작합니다.

str.rstrip([*chars*])

후행 문자가 제거된 문자열의 복사본을 돌려줍니다. *chars* 인자는 제거할 문자 집합을 지정하는 문자열입니다. 생략되거나 *None* 이라면, *chars* 인자의 기본값은 공백을 제거하도록 합니다. *chars* 인자는 접미사가 아닙니다; 모든 값 조합이 제거됩니다:

```
>>> '   spacious   '.rstrip()
'   spacious'
>>> 'mississippi'.rstrip('ipz')
'mississ'
```

str.split(*sep*=None, *maxsplit*=-1)

sep 를 구분자 문자열로 사용하여 문자열에 있는 단어들의 리스트를 돌려줍니다. *maxsplit* 이 주어지면 최대 *maxsplit* 번의 분할이 수행됩니다(따라서, 리스트는 최대 *maxsplit*+1 개의 요소를 가지게 됩니다). *maxsplit* 이 지정되지 않았거나 -1 이라면 분할 수에 제한이 없습니다(가능한 모든 분할이 만들어집니다).

sep 이 주어지면, 연속된 구분자는 묶이지 않고 빈 문자열을 구분하는 것으로 간주합니다(예를 들어, '1,2'.split(',') 는 ['1', '', '2'] 를 돌려줍니다). *sep* 인자는 여러 문자로 구성될 수 있습니다(예를 들어, '1<>2<>3'.split('<>') 는 ['1', '2', '3'] 를 돌려줍니다). 지정된 구분자로 빈 문자열을 나누면 [''] 를 돌려줍니다.

예를 들면:

```
>>> '1,2,3'.split(',')
['1', '2', '3']
```

(다음 페이지에 계속)

(이전 페이지에서 계속)

```
>>> '1,2,3'.split(',', maxsplit=1)
['1', '2,3']
>>> '1,2,,3'.split(',')
['1', '2', '', '3', '']
```

sep 이 지정되지 않거나 `None` 이면, 다른 분할 알고리즘이 적용됩니다: 연속된 공백 문자는 단일한 구분자로 간주하고, 문자열이 선행이나 후행 공백을 포함해도 결과는 시작과 끝에 빈 문자열을 포함하지 않습니다. 결과적으로, 빈 문자열이나 공백만으로 구성된 문자열을 `None` 구분자로 나누면 `[]` 를 돌려줍니다.

예를 들면:

```
>>> '1 2 3'.split()
['1', '2', '3']
>>> '1 2 3'.split(maxsplit=1)
['1', '2 3']
>>> ' 1 2 3 '.split()
['1', '2', '3']
```

`str.splitlines([keepends])`

줄 경계에서 나눈 문자열의 줄 리스트를 돌려줍니다. *keepends* 가 참으로 주어지지 않는 한 결과 리스트에 줄 바꿈은 포함되지 않습니다.

이 메서드는 다음 줄 경계에서 나눕니다. 특히, 경계는 **유니버설 줄 넘김** 을 포함합니다.

표현	설명
<code>\n</code>	줄 넘김
<code>\r</code>	캐리지 리턴
<code>\r\n</code>	캐리지 리턴 + 줄 넘김
<code>\v</code> 또는 <code>\x0b</code>	수직 탭
<code>\f</code> 또는 <code>\x0c</code>	폼 피드
<code>\x1c</code>	파일 구분자
<code>\x1d</code>	그룹 구분자
<code>\x1e</code>	레코드 구분자
<code>\x85</code>	다음 줄 (C1 제어 코드)
<code>\u2028</code>	줄 구분자
<code>\u2029</code>	문단 구분자

버전 3.2에서 변경: `\v` 와 `\f` 를 줄 경계 목록에 추가했습니다.

예를 들면:

```
>>> 'ab c\n\nde fg\rkl\r\n'.splitlines()
['ab c', '', 'de fg', 'kl']
>>> 'ab c\n\nde fg\rkl\r\n'.splitlines(keepends=True)
['ab c\n', '\n', 'de fg\r', 'kl\r\n']
```

구분자 문자열 *sep* 이 주어졌을 때 `split()` 와 달리, 이 메서드는 빈 문자열에 대해서 빈 리스트를 돌려주고, 마지막 줄 바꿈은 새 줄을 만들지 않습니다:

```
>>> "".splitlines()
[]
>>> "One line\n".splitlines()
['One line']
```

비교해 보면, `split('\n')` 는 이렇게 됩니다:

```
>>> ''.split('\n')
['']
>>> 'Two lines\n'.split('\n')
['Two lines', '']
```

str.startswith(prefix[, start[, end]])

문자열이 지정된 *prefix* 로 시작하면 True 를 돌려주고, 그렇지 않으면 False 를 돌려줍니다. *prefix* 는 찾고자 하는 접두사들의 튜플이 될 수도 있습니다. 선택적 *start* 가 제공되면 그 위치에서 검사를 시작합니다. 선택적 *end* 를 사용하면 해당 위치에서 비교를 중단합니다.

str.strip([chars])

선행과 후행 문자가 제거된 문자열의 복사본을 돌려줍니다. *chars* 인자는 제거할 문자 집합을 지정하는 문자열입니다. 생략되거나 None 이라면, *chars* 인자의 기본값은 공백을 제거하도록 합니다. *chars* 인자는 접두사나 접미사가 아닙니다; 모든 값 조합이 제거됩니다:

```
>>> '   spacious   '.strip()
'spacious'
>>> 'www.example.com'.strip('cmowz.')
'example'
```

가장 바깥쪽의 선행 또는 후행 *chars* 인자 값들이 문자열에서 제거됩니다. 문자는 *chars* 에 있는 문자 집합에 포함되지 않은 문자에 도달할 때까지 맨 앞에서 제거됩니다. 끝에서도 유사한 동작이 수행됩니다. 예를 들면:

```
>>> comment_string = '#..... Section 3.2.1 Issue #32 .....'
>>> comment_string.strip('#! ')
'Section 3.2.1 Issue #32'
```

str.swapcase()

대문자를 소문자로, 그 반대로 마찬가지로 변환 한 문자열의 복사본을 돌려줍니다. `s.swapcase().swapcase() == s` 가 반드시 성립하지 않음에 주의하십시오.

str.title()

단어가 대문자로 시작하고 나머지 문자는 소문자가 되도록 문자열의 제목 케이스 버전을 돌려줍니다.

예를 들면:

```
>>> 'Hello world'.title()
'Hello World'
```

이 알고리즘은 단어를 글자들의 연속으로 보는 간단한 언어 독립적 정의를 사용합니다. 이 정의는 여러 상황에서 작동하지만, 축약과 소유의 아포스트로피가 단어 경계를 형성한다는 것을 의미하고, 이는 원하는 결과가 아닐 수도 있습니다:

```
>>> "they're bill's friends from the UK".title()
'They'Re Bill'S Friends From The Uk'
```

정규식을 사용하여 아포스트로피에 대한 해결 방법을 구성할 수 있습니다:

```
>>> import re
>>> def titlecase(s):
...     return re.sub(r"[A-Za-z]+(' [A-Za-z]+)?",
...                     lambda mo: mo.group(0)[0].upper() +
...                               mo.group(0)[1:].lower(),
...                     s)
...
>>> titlecase("they're bill's friends.")
'They're Bill's Friends.'
```

str.translate(table)

각 문자를 지정된 변환표를 사용해 매핑한 문자열의 복사본을 돌려줍니다. `table`은 `__getitem__()`을 통한 인덱싱을 구현하는 객체여야 하는데, 보통 **매핑**이나 **시퀀스**입니다. 유니코드 포인트(정수)로 인덱싱할 때, `table` 객체는 다음 중 하나를 수행할 수 있습니다: 그 문자를 하나 이상의 다른 문자들로 매핑하기 위해 유니코드 포인트나 문자열을 돌려줍니다; 결과 문자열에서 그 문자를 제거하기 위해 `None`을 돌려줍니다; 그 문자를 자기 자신으로 매핑하기 위해 `LookupError` 예외를 일으킵니다.

`str.maketrans()`를 사용하여 다른 형식의 문자 대 문자 매핑으로 부터 변환 맵을 만들 수 있습니다.

커스텀 문자 매핑에 대한 보다 유연한 접근법은 `codecs` 모듈을 참고하십시오.

str.upper()

Return a copy of the string with all the cased characters⁴ converted to uppercase. Note that `s.upper().isupper()` might be `False` if `s` contains uncased characters or if the Unicode category of the resulting character(s) is not 《Lu》(Letter, uppercase), but e.g. 《Lt》(Letter, titlecase).

사용되는 대문자 변환 알고리즘은 유니코드 표준의 섹션 3.13에 설명되어 있습니다.

str.zfill(width)

길이가 `width`인 문자열을 만들기 위해 ASCII '0' 문자를 왼쪽에 채운 문자열의 복사본을 돌려줍니다. 선행 부호 접두어('+','/','-')는 부호 문자의 앞이 아니라 뒤에 채워 넣는 것으로 처리됩니다. `width`가 `len(s)`보다 작거나 같은 경우 원래 문자열을 돌려줍니다.

예를 들면:

```
>>> "42".zfill(5)
'00042'
>>> "-42".zfill(5)
'-0042'
```

4.7.2 printf 스타일 문자열 포매팅

참고: 여기에 설명된 포맷 연산은 여러 가지 일반적인 오류를(예를 들어 튜플과 딕셔너리를 올바르게 표시하지 못하는 것) 유발하는 다양한 문제점들이 있습니다. 새 포맷 문자열 리터럴 나 `str.format()` 인터페이스를 사용하면 이러한 오류를 피할 수 있습니다. 이 대안들은 또한 텍스트 포매팅에 더욱 강력하고 유연하며 확장 가능한 접근법을 제공합니다.

문자열 객체는 한가지 고유한 내장 연산을 갖고 있습니다: % 연산자(모듈로). 이것은 문자열 포매팅 또는 치환 연산자라고도 합니다. `format % values`가 주어질 때 (`format`은 문자열입니다), `format` 내부의 % 변환 명세는 0개 이상의 `values`의 요소로 대체됩니다. 이 효과는 C 언어에서 `sprintf()`를 사용하는 것과 비슷합니다.

`format`이 하나의 인자를 요구하면, `values`는 하나의 비 튜플 객체 일 수 있습니다.⁵ 그렇지 않으면, `values`는 `format` 문자열이 지정하는 항목의 수와 같은 튜플이거나 단일 매핑 객체(예를 들어, 딕셔너리)이어야 합니다.

변환 명세는 두 개 이상의 문자를 포함하며 다음과 같은 구성 요소들을 포함하는데, 반드시 이 순서대로 나와야 합니다:

1. '%' 문자: 명세의 시작을 나타냅니다.
2. 매핑 키(선택 사항): 괄호로 둘러싸인 문자들의 시퀀스로 구성됩니다(예를 들어, (somename)).
3. 변환 플래그(선택 사항): 일부 변환 유형의 결과에 영향을 줍니다.
4. 최소 필드 폭(선택 사항): '*' (에스터리스크)로 지정하면, 실제 폭은 `values` 튜플의 다음 요소에서 읽히고, 변환할 객체는 최소 필드 폭과 선택적 정밀도 뒤에 옵니다.

⁵ 그래서, 튜플만을 포매팅하려면 포맷할 튜플 하나만을 포함하는 1-튜플을 제공해야 합니다.

5. 정밀도(선택 사항): '.' (점) 다음에 정밀도가 옵니다. '*' (애스터리스크) 로 지정하면, 실제 정밀도는 *values* 튜플의 다음 요소에서 읽히고, 변환할 값은 정밀도 뒤에 옵니다.
6. 길이 수정자(선택 사항).
7. 변환 유형.

오른쪽 인자가 디셔너리(또는 다른 매핑 형) 인 경우, 문자열에 있는 변환 명세는 반드시 '%' 문자 바로 뒤에 그 디셔너리의 매핑 키를 괄호로 둘러싼 형태로 포함해야 합니다. 매핑 키는 포맷할 값을 매핑으로 부터 선택합니다. 예를 들어:

```
>>> print('%(language)s has %(number)03d quote types.' %
...       {'language': "Python", "number": 2})
Python has 002 quote types.
```

이 경우 * 지정자를 사용할 수 없습니다(순차적인 파라미터 목록이 필요하기 때문입니다).

변환 플래그 문자는 다음과 같습니다:

플래그	뜻
'#'	값 변환에 《대체 형식》(아래에 정의되어 있습니다) 을 사용합니다.
'0'	변환은 숫자 값의 경우 0으로 채웁니다.
'-'	변환된 값은 왼쪽으로 정렬됩니다(둘 다 주어지면 '0' 변환보다 우선 합니다).
' '	(스페이스) 부호 있는 변환 때문에 만들어진 양수 앞에 빈칸을 남겨둡니다(음수면 빈 문자열입니다).
'+'	부호 문자('+ ' or '- ') 가 변환 앞에 놓입니다(' ' 플래그에 우선합니다).

길이 수정자(h, l, L) 를 제공할 수는 있지만, 파이썬에서 필요하지 않기 때문에 무시됩니다 – 예를 들어 %ld 는 %d 와 같습니다.

변환 유형은 다음과 같습니다:

변환	뜻	노트
'd'	부호 있는 정수 십진 표기.	
'i'	부호 있는 정수 십진 표기.	
'o'	부호 있는 8진수 값.	(1)
'u'	쓸데없는 유형 – 'd' 와 같습니다.	(6)
'x'	부호 있는 16진수 (소문자).	(2)
'X'	부호 있는 16진수 (대문자).	(2)
'e'	부동 소수점 지수 형식 (소문자).	(3)
'E'	부동 소수점 지수 형식 (대문자).	(3)
'f'	부동 소수점 십진수 형식.	(3)
'F'	부동 소수점 십진수 형식.	(3)
'g'	부동 소수점 형식. 지수가 -4보다 작거나 정밀도 보다 작지 않으면 소문자 지수형식을 사용하고, 그렇지 않으면 십진수 형식을 사용합니다.	(4)
'G'	부동 소수점 형식. 지수가 -4보다 작거나 정밀도 보다 작지 않으면 대문자 지수형식을 사용하고, 그렇지 않으면 십진수 형식을 사용합니다.	(4)
'c'	단일 문자 (정수 또는 길이 1인 문자열을 허용합니다).	
'r'	문자열 (<i>repr()</i> 을 사용하여 파이썬 객체를 변환합니다).	(5)
's'	문자열 (<i>str()</i> 을 사용하여 파이썬 객체를 변환합니다).	(5)
'a'	문자열 (<i>ascii()</i> 를 사용하여 파이썬 객체를 변환합니다).	(5)
'%'	인자는 변환되지 않고, 결과에 '%' 문자가 표시됩니다.	

노트:

- (1) 대체 형식은 첫 번째 숫자 앞에 선행 8진수 지정자('0o')를 삽입합니다.
- (2) 대체 형식은 첫 번째 숫자 앞에 선행 '0x' 또는 '0X' ('x' 나 'X' 유형 중 어느 것을 사용하느냐에 따라 달라집니다) 를 삽입합니다.
- (3) 대체 형식은 그 뒤에 숫자가 나오지 않더라도 항상 소수점을 포함합니다.
정밀도는 소수점 이하 자릿수를 결정하며 기본값은 6입니다.
- (4) 대체 형식은 결과에 항상 소수점을 포함하고 뒤에 오는 0은 제거되지 않습니다.
정밀도는 소수점 앞뒤의 유효 자릿수를 결정하며 기본값은 6입니다.
- (5) 정밀도가 N 이라면, 출력은 N 문자로 잘립니다.
- (6) [PEP 237](#)을 참조하세요.

파이썬 문자열은 명시적인 길이를 가지고 있으므로, %s 변환은 문자열의 끝이 '\0' 이라고 가정하지 않습니다.
버전 3.1에서 변경: 절댓값이 1e50 을 넘는 숫자에 대한 %f 변환은 더는 %g 변환으로 대체되지 않습니다.

4.8 바이너리 시퀀스 형 — bytes, bytearray, memoryview

바이너리 데이터를 조작하기 위한 핵심 내장형은 `bytes` 와 `bytearray` 입니다. 이것들은 `memoryview` 에 의해 지원되는데, 다른 바이너리 객체들의 메모리에 복사 없이 접근하기 위해 버퍼 프로토콜 을 사용합니다.

`array` 모듈은 32-비트 정수와 IEEE754 배정도 부동 소수점 같은 기본 데이터형의 효율적인 저장을 지원합니다.

4.8.1 바이트열 객체

바이트열 객체는 단일 바이트들의 불변 시퀀스입니다. 많은 주요 바이너리 프로토콜이 ASCII 텍스트 인코딩을 기반으로 하므로, 바이트열 객체는 ASCII 호환 데이터로 작업 할 때만 유효한 여러 가지 메서드를 제공하며 다양한 다른 방법으로 문자열 객체와 밀접한 관련이 있습니다.

class bytes ([*source* [, *encoding* [, *errors*]]])

첫째로, 바이트열 리터럴의 문법은 문자열 리터럴과 거의 같지만 b 접두사가 추가된다는 점이 다릅니다.:

- 작은따옴표: `b'still allows embedded "double" quotes'`
- 큰따옴표: `b"still allows embedded 'single' quotes".`
- 삼중 따옴표: `b'''3 single quotes''',b"""3 double quotes"""`

바이트열 리터럴에는 ASCII 문자만 허용됩니다 (선언된 소스 코드 인코딩과 관계없습니다). 127 보다 큰 바이너리 값은 적절한 이스케이프 시퀀스를 사용하여 바이트열 리터럴에 입력해야 합니다.

문자열 리터럴의 경우와 마찬가지로 바이트열 리터럴은 이스케이프 시퀀스 처리를 비활성화하기 위해 r 접두사를 사용할 수도 있습니다. 지원되는 이스케이프 시퀀스를 포함하여 바이트열 리터럴의 다양한 형식에 대한 자세한 내용은 `strings` 을 참조하십시오.

While bytes literals and representations are based on ASCII text, bytes objects actually behave like immutable sequences of integers, with each value in the sequence restricted such that $0 \leq x < 256$ (attempts to violate this restriction will trigger `ValueError`). This is done deliberately to emphasise that while many binary formats include ASCII based elements and can be usefully manipulated with some text-oriented algorithms, this is not generally the case for arbitrary binary data (blindly applying text processing algorithms to binary data formats that are not ASCII compatible will usually lead to data corruption).

리터럴 형식 외에도, 바이트열 객체는 여러 가지 다른 방법으로 만들 수 있습니다.:

- 지정된 길이의 0으로 채워진 바이트열 객체: `bytes(10)`
- 정수의 이터러블로부터: `bytes(range(20))`
- 버퍼 프로토콜을 통해 기존 바이너리 데이터 복사: `bytes(obj)`

내장 `bytes` 도 참조하세요.

2개의 16진수는 정확히 하나의 바이트에 대응하기 때문에 16진수는 바이너리 데이터를 설명하는 데 일반적으로 사용되는 형식입니다. 따라서, 바이트열 형은 그 형식의 데이터를 읽는 추가의 클래스 메서드를 갖습니다:

classmethod `fromhex(string)`

이 `bytes` 클래스 메서드는 주어진 문자열 객체를 디코딩해서 바이트열 객체를 돌려줍니다. 문자열은 바이트 당 두 개의 16진수가 포함되어야 하며 ASCII 공백은 무시됩니다.

```
>>> bytes.fromhex('2Ef0 F1f2 ')
b'\xf0\xf1\xf2'
```

바이트열 객체를 16진수 표현으로 변환하기 위한 역변환 함수가 있습니다.

hex()

인스턴스의 바이트마다 2 자릿수의 16진수로 표현한 문자열 객체를 돌려줍니다.

```
>>> b'\xf0\xf1\xf2'.hex()
'f0f1f2'
```

버전 3.5에 추가.

바이트열 객체는 정수의 시퀀스(튜플과 유사)이기 때문에, 바이트열 객체 `b`에 대해서, `b[0]`는 정수가 됩니다. 반면, `b[0:1]`는 길이 1인 바이트열 객체가 됩니다. (이것은 인덱싱과 슬라이싱 모두 길이 1인 문자열을 생성하는 텍스트 문자열과 대조됩니다)

바이트열 객체의 표현은 리터럴 형식 (`b'...'`)을 사용하는데, 종종 `bytes([46, 46, 46])` 보다 유용하기 때문입니다. `list(b)`를 사용하면 바이트열 객체를 항상 정수 리스트로 변환할 수 있습니다.

참고: 파이썬 2.x 사용자에게: 파이썬 2.x 시리즈에서는 8-비트 문자열(2.x가 내장 바이너리 데이터 형에 제공하는 가장 가까운 것)과 유니코드 문자열 간의 다양한 묵시적 변환이 허용되었습니다. 이는 파이썬이 원래 8-비트 텍스트만 지원했으며 유니코드 텍스트는 나중에 추가된 사실을 반영하는 하위 호환성 해결책입니다. 파이썬 3.x에서, 이러한 묵시적 변환은 사라졌습니다-8-비트 바이너리 데이터와 유니코드 텍스트 간의 변환은 반드시 명시적이어야 하며 바이트열과 문자열 객체는 항상 다르다고 비교됩니다.

4.8.2 바이트 배열 객체

`bytearray` 객체는 `bytes` 객체의 가변형입니다.

class `bytearray([source[, encoding[, errors]])`

바이트 배열 객체에 대한 전용 리터럴 문법은 없으며 항상 생성자를 호출하여 만듭니다:

- 빈 인스턴스 만들기: `bytearray()`
- 주어진 길이의 0으로 채워진 인스턴스 만들기: `bytearray(10)`
- 정수의 이터러블로부터: `bytearray(range(20))`
- 버퍼 프로토콜을 통해 기존 바이너리 데이터 복사: `bytearray(b'Hi!')`

바이트 배열 객체는 가변이기 때문에, [바이트열과 바이트 배열 연산](#)에 설명되어있는 공통 바이트열과 바이트 배열 연산에 더해, [가변 시퀀스 연산](#)도 지원합니다.

내장 `bytearray` 도 참조하세요.

2개의 16진수는 정확히 하나의 바이트에 대응하기 때문에 16진수는 바이너리 데이터를 설명하는 데 일반적으로 사용되는 형식입니다. 따라서, 바이트 배열형은 그 형식의 데이터를 읽는 추가의 클래스 메서드를 갖습니다:

classmethod `fromhex(string)`

이 `bytearray` 클래스 메서드는 주어진 문자열 객체를 디코딩해서 바이트 배열 객체를 돌려줍니다. 문자열은 바이트 당 두 개의 16진수가 포함되어야 하며 ASCII 공백은 무시됩니다.

```
>>> bytearray.fromhex('2Ef0 F1f2 ')
bytearray(b'\xf0\xf1\xf2')
```

바이트 배열 객체를 16진수 표현으로 변환하기 위한 역변환 함수가 있습니다.

hex()

인스턴스의 바이트마다 2 자릿수의 16진수로 표현한 문자열 객체를 돌려줍니다.

```
>>> bytearray(b'\xf0\xf1\xf2').hex()
'f0f1f2'
```

버전 3.5에 추가.

바이트 배열 객체는 정수의 시퀀스(리스트와 유사)이기 때문에, 바이트 배열 객체 `b`에 대해서, `b[0]` 는 정수가 됩니다. 반면, `b[0:1]` 는 길이 1인 바이트 배열 객체가 됩니다. (이것은 인덱싱과 슬라이싱 모두 길이 1인 문자열을 생성하는 텍스트 문자열과 대조됩니다)

바이트 배열 객체의 표현은 바이트열 리터럴 형식 (`bytearray(b'...')`) 을 사용하는데, 종종 `bytearray([46, 46, 46])` 보다 유용하기 때문입니다. `list(b)` 를 사용하면 바이트 배열 객체를 항상 정수 리스트로 변환할 수 있습니다.

4.8.3 바이트열 과 바이트 배열 연산

바이트열과 바이트 배열 객체는 공통 시퀀스 연산을 지원합니다. 이것들은 같은 형의 피연산자뿐만 아니라 모든 *bytes-like object*와 상호 운용됩니다. 이러한 유연성으로 인해, 오류 없이 작업을 자유롭게 혼합할 수 있습니다. 그러나, 결과의 반환형은 피연산자의 순서에 따라 달라질 수 있습니다.

참고: 바이트열 및 바이트 배열 객체의 메서드는 인자로 문자열을 받아들이지 않습니다, 문자열의 메서드가 바이트열을 인자로 허용하지 않는 것과 마찬가지로입니다. 예를 들어, 다음과 같이 작성해야 합니다:

```
a = "abc"
b = a.replace("a", "f")
```

그리고:

```
a = b"abc"
b = a.replace(b"a", b"f")
```

일부 바이트열 및 바이트 배열 연산은 ASCII 호환 바이너리 형식을 가정하므로, 임의의 바이너리 데이터로 작업 할 때는 피해야 합니다. 이러한 제한 사항은 아래에서 다룹니다.

참고: 이러한 ASCII 기반 연산을 사용하여 ASCII 기반 형식으로 저장되지 않은 바이너리 데이터를 조작하면 데이터가 손상될 수 있습니다.

바이트열 및 바이트 배열 객체에 대한 다음 메서드는 임의의 바이너리 데이터와 함께 사용할 수 있습니다.

`bytes.count(sub[, start[, end]])`

`bytearray.count(sub[, start[, end]])`

범위 `[start, end]` 에서 서브 시퀀스 `sub` 가 중첩되지 않고 등장하는 횟수를 돌려줍니다. 선택적 인자 `start` 와 `end` 는 슬라이스 표기법으로 해석됩니다.

검색할 서브 시퀀스는 임의의 *bytes-like object* 또는 0에서 255 사이의 정수일 수 있습니다.

버전 3.3에서 변경: 서브 시퀀스로 0에서 255 사이의 정수도 허용합니다.

`bytes.decode(encoding="utf-8", errors="strict")`

`bytearray.decode(encoding="utf-8", errors="strict")`

주어진 바이트열로부터 디코딩된 문자열을 돌려줍니다. 기본 인코딩은 'utf-8' 입니다. `errors` 는 다른 오류 처리 방식을 설정하기 위해 제공될 수 있습니다. `errors` 의 기본값은 'strict' 인데, 인코딩 오류가 있으면 `UnicodeError` 를 일으키라는 뜻입니다. 다른 가능한 값은 'ignore', 'replace' 와 `codecs.register_error()` 를 통해 등록된 다른 이름들입니다. *Error Handlers*를 보세요. 가능한 인코딩의 목록을 보려면 *Standard Encodings* 섹션을 참조하십시오.

참고: `encoding` 인자를 `str` 에 전달하면 임시 바이트열이나 바이트 배열 객체를 만들 필요 없이 임의의 *bytes-like object* 를 직접 디코딩할 수 있습니다.

버전 3.1에서 변경: 키워드 인자 지원이 추가되었습니다.

`bytes.endswith(suffix[, start[, end]])`

`bytearray.endswith(suffix[, start[, end]])`

바이너리 데이터가 지정된 `suffix` 로 끝나면 `True` 를 돌려주고, 그렇지 않으면 `False` 를 돌려줍니다. `suffix` 는 찾고자 하는 접미사들의 튜플이 될 수도 있습니다. 선택적 `start` 가 제공되면 그 위치에서 검사를 시작합니다. 선택적 `end` 를 사용하면 해당 위치에서 비교를 중단합니다.

검색할 접미사(들)는 임의의 *bytes-like object* 일 수 있습니다.

`bytes.find(sub[, start[, end]])`

`bytearray.find(sub[, start[, end]])`

서브 시퀀스 `sub` 가 슬라이스 `s[start:end]` 내에 등장하는 가장 작은 데이터의 인덱스를 돌려줍니다. 선택적 인자 `start` 와 `end` 는 슬라이스 표기법으로 해석됩니다. `sub` 가 없으면 -1 을 돌려줍니다.

검색할 서브 시퀀스는 임의의 *bytes-like object* 또는 0에서 255 사이의 정수일 수 있습니다.

참고: `find()` 메서드는 `sub` 의 위치를 알아야 할 경우에만 사용해야 합니다. `sub` 가 서브 시퀀스인지 여부를 확인하려면 `in` 연산자를 사용하십시오:

```
>>> b'Py' in b'Python'
True
```

버전 3.3에서 변경: 서브 시퀀스로 0에서 255 사이의 정수도 허용합니다.

`bytes.index(sub[, start[, end]])`

`bytearray.index(sub[, start[, end]])`

`find()` 과 비슷하지만, 서브 시퀀스를 찾을 수 없는 경우 `ValueError` 를 일으킵니다.

검색할 서브 시퀀스는 임의의 *bytes-like object* 또는 0에서 255 사이의 정수일 수 있습니다.

버전 3.3에서 변경: 서브 시퀀스로 0에서 255 사이의 정수도 허용합니다.

`bytes.join(iterable)`

`bytearray.join(iterable)`

`iterable` 의 바이너리 데이터 시퀀스들을 이어 붙이기 한 바이트열 또는 바이트 배열 객체를 돌려줍니다.

*iterable*에 *str* 객체나 기타 *bytes-like object*가 아닌 값이 있으면 *TypeError*를 일으킵니다. 요소들 사이의 구분자는 이 메서드를 제공하는 바이트열이나 바이트 배열 객체입니다.

static `bytes.maketrans (from, to)`

static `bytearray.maketrans (from, to)`

이 정적 메서드는 `bytes.translate()`에 사용할 수 있는 변환표를 돌려주는데, *from*에 있는 문자를 *to*의 같은 위치에 있는 문자로 매핑합니다; *from*과 *to*는 모두 *bytes-like object*여야 하고 길이가 같아야 합니다.

버전 3.1에 추가.

`bytes.partition (sep)`

`bytearray.partition (sep)`

*sep*가 처음 나타나는 위치에서 시퀀스를 나누고, 구분자 앞에 있는 부분, 구분자 자체, 구분자 뒤에 오는 부분으로 구성된 3-튜플을 돌려줍니다. 구분자가 발견되지 않으면, 원래 시퀀스의 복사본과 그 뒤를 따르는 두 개의 빈 바이트열 또는 바이트 배열 객체로 구성된 3-튜플을 돌려줍니다.

검색할 구분자는 임의의 *bytes-like object*일 수 있습니다.

`bytes.replace (old, new[, count])`

`bytearray.replace (old, new[, count])`

모든 서브 시퀀스 *old*가 *new*로 치환된 시퀀스의 복사본을 돌려줍니다. 선택적 인자 *count*가 주어지면, 앞의 *count*개만 치환됩니다.

검색할 서브 시퀀스와 그 대체물은 임의의 *bytes-like object*일 수 있습니다.

참고: 이 메서드의 바이트 배열 버전은 제자리에서 동작하지 않습니다 - 변경되지 않는 경우조차 항상 새 객체를 만듭니다.

`bytes.rfind (sub[, start[, end]])`

`bytearray.rfind (sub[, start[, end]])`

서브 시퀀스 *sub*가 *s[start:end]* 내에 등장하는 가장 큰 시퀀스의 인덱스를 돌려줍니다. 선택적 인자 *start*와 *end*는 슬라이스 표기법으로 해석됩니다. 실패하면 -1을 돌려줍니다.

검색할 서브 시퀀스는 임의의 *bytes-like object* 또는 0에서 255 사이의 정수일 수 있습니다.

버전 3.3에서 변경: 서브 시퀀스로 0에서 255 사이의 정수도 허용합니다.

`bytes.rindex (sub[, start[, end]])`

`bytearray.rindex (sub[, start[, end]])`

`rfind()`와 비슷하지만, 서브 시퀀스 *sub*를 찾을 수 없는 경우 *ValueError*를 일으킵니다.

검색할 서브 시퀀스는 임의의 *bytes-like object* 또는 0에서 255 사이의 정수일 수 있습니다.

버전 3.3에서 변경: 서브 시퀀스로 0에서 255 사이의 정수도 허용합니다.

`bytes.rpartition (sep)`

`bytearray.rpartition (sep)`

*sep*가 마지막으로 나타나는 위치에서 시퀀스를 나누고, 구분자 앞에 있는 부분, 구분자 자체, 구분자 뒤에 오는 부분으로 구성된 3-튜플을 돌려줍니다. 구분자가 발견되지 않으면, 두 개의 빈 바이트열 또는 바이트 배열 객체와 그 뒤를 따르는 원래 시퀀스의 복사본으로 구성된 3-튜플을 돌려줍니다.

검색할 구분자는 임의의 *bytes-like object*일 수 있습니다.

`bytes.startswith (prefix[, start[, end]])`

`bytearray.startswith (prefix[, start[, end]])`

바이너리 데이터가 지정된 *prefix*로 시작하면 *True*를 돌려주고, 그렇지 않으면 *False*를 돌려줍니다. *prefix*는 찾고자 하는 접두사들의 튜플이 될 수도 있습니다. 선택적 *start*가 제공되면 그 위치에서 검사를 시작합니다. 선택적 *end*를 사용하면 해당 위치에서 비교를 중단합니다.

검색할 접두사(들)는 임의의 *bytes-like object* 일 수 있습니다.

`bytes.translate(table, delete=b'')`

`bytearray.translate(table, delete=b'')`

생략 가능한 인자 `delete` 의 모든 바이트를 제거하고, 나머지 바이트들을 주어진 변환표로 매핑한 바이트 열이나 바이트 배열 객체의 복사본을 돌려줍니다. `table` 은 길이 256 인 바이트열 객체이어야 합니다.

`bytes.maketrans()` 메서드를 사용하여 변환표를 만들 수 있습니다.

문자를 지우기만 하는 변환에는 `table` 인자를 `None` 으로 설정하십시오:

```
>>> b'read this short text'.translate(None, b'aeiou')
b'rd ths shrt txt'
```

버전 3.6에서 변경: 이제 `delete` 는 키워드 인자로 지원됩니다.

바이트열 및 바이트 배열 객체에 대한 다음 메서드는 ASCII 호환 바이너리 형식의 사용을 가정하는 기본 동작을 갖지만, 적절한 인자를 전달하여 임의의 바이너리 데이터와 함께 사용할 수 있습니다. 이 섹션의 바이트 배열 메서드는 모두 제자리에서 작동하지 않고 대신 새로운 객체를 생성함에 주의하십시오.

`bytes.center(width[, fillbyte])`

`bytearray.center(width[, fillbyte])`

길이 `width` 인 시퀀스의 가운데에 정렬한 객체의 복사본을 돌려줍니다. 지정된 `fillbyte` (기본값은 ASCII 스페이스)를 사용하여 채웁니다. `bytes` 객체의 경우, `width` 가 `len(s)` 보다 작거나 같은 경우 원래 시퀀스가 반환됩니다.

참고: 이 메서드의 바이트 배열 버전은 제자리에서 동작하지 않습니다 - 변경되지 않는 경우조차 항상 새 객체를 만듭니다.

`bytes.ljust(width[, fillbyte])`

`bytearray.ljust(width[, fillbyte])`

왼쪽으로 정렬된 객체의 복사본을 길이 `width` 인 시퀀스로 돌려줍니다. 지정된 `fillbyte` (기본값은 ASCII 스페이스)를 사용하여 채웁니다. `bytes` 객체의 경우, `width` 가 `len(s)` 보다 작거나 같은 경우 원래 시퀀스가 반환됩니다.

참고: 이 메서드의 바이트 배열 버전은 제자리에서 동작하지 않습니다 - 변경되지 않는 경우조차 항상 새 객체를 만듭니다.

`bytes.lstrip([chars])`

`bytearray.lstrip([chars])`

선행 바이트가 제거된 시퀀스의 복사본을 돌려줍니다. `chars` 인자는 제거할 바이트 집합을 지정하는 바이너리 시퀀스입니다 - 이름은 이 메서드가 보통 ASCII 문자와 사용된다는 사실을 반영합니다. 생략되거나 `None` 이라면, `chars` 인자의 기본값은 ASCII 공백을 제거하도록 합니다. `chars` 인자는 접두사가 아닙니다; 모든 값 조합이 제거됩니다:

```
>>> b'   spacious   '.rstrip()
b'spacious   '
>>> b'www.example.com'.rstrip(b'cmowz.')
b'example.com'
```

제거할 바이트 값의 바이너리 시퀀스는 임의의 *bytes-like object* 일 수 있습니다.

참고: 이 메서드의 바이트 배열 버전은 제자리에서 동작하지 않습니다 - 변경되지 않는 경우조차 항상 새 객체를 만듭니다.

`bytes.rjust(width[, fillbyte])`

`bytearray.rjust(width[, fillbyte])`

오른쪽으로 정렬된 객체의 복사본을 길이 `width` 인 시퀀스로 돌려줍니다. 지정된 `fillbyte` (기본값은 ASCII 스페이스)를 사용하여 채웁니다. `bytes` 객체의 경우, `width` 가 `len(s)` 보다 작거나 같은 경우 원래 시퀀스가 반환됩니다.

참고: 이 메서드의 바이트 배열 버전은 제자리에서 동작하지 않습니다 - 변경되지 않는 경우조차 항상 새 객체를 만듭니다.

`bytes.rsplit(sep=None, maxsplit=-1)`

`bytearray.rsplit(sep=None, maxsplit=-1)`

`sep` 을 구분자 시퀀스로 사용하여 바이너리 시퀀스를 같은 형의 서브 시퀀스로 나눕니다. `maxsplit` 이 주어지면 가장 오른쪽에서 최대 `maxsplit` 번의 분할이 수행됩니다. `sep` 이 지정되지 않거나 `None` 이면, ASCII 공백 문자만으로 이루어진 모든 서브 시퀀스는 구분자입니다. 오른쪽에서 분리하는 것을 제외하면, `rsplit()` 는 아래에서 자세히 설명될 `split()` 처럼 동작합니다.

`bytes.rstrip([chars])`

`bytearray.rstrip([chars])`

지정된 후행 바이트가 제거된 시퀀스의 복사본을 돌려줍니다. `chars` 인자는 제거할 바이트 집합을 지정하는 바이너리 시퀀스입니다 - 이름은 이 메서드가 보통 ASCII 문자와 사용된다는 사실을 반영합니다. 생략되거나 `None` 이라면, `chars` 인자의 기본값은 ASCII 공백을 제거하도록 합니다. `chars` 인자는 접미사가 아닙니다; 모든 값 조합이 제거됩니다:

```
>>> b'   spacious   '.rstrip()
b'   spacious'
>>> b'mississippi'.rstrip(b'ipz')
b'mississ'
```

제거할 바이트 값의 바이너리 시퀀스는 임의의 *bytes-like object* 일 수 있습니다.

참고: 이 메서드의 바이트 배열 버전은 제자리에서 동작하지 않습니다 - 변경되지 않는 경우조차 항상 새 객체를 만듭니다.

`bytes.split(sep=None, maxsplit=-1)`

`bytearray.split(sep=None, maxsplit=-1)`

`sep` 를 구분자 시퀀스로 사용하여 바이너리 시퀀스를 같은 형의 서브 시퀀스로 나눕니다. `maxsplit` 이 지정되고 음수가 아닌 경우, 최대 `maxsplit` 분할이 수행됩니다 (따라서, 리스트는 최대 `maxsplit+1` 개의 요소를 가지게 됩니다). `maxsplit` 이 지정되지 않았거나 `-1` 이라면 분할 수에 제한이 없습니다 (가능한 모든 분할이 만들어집니다).

`sep` 이 주어지면, 연속된 구분자는 묶이지 않고 빈 서브 시퀀스를 구분하는 것으로 간주합니다 (예를 들어, `b'1,,2'.split(b',')` 는 `[b'1', b'', b'2']` 를 돌려줍니다). `sep` 인자는 멀티바이트 시퀀스로 구성될 수 있습니다 (예를 들어, `b'1<>2<>3'.split(b'<>')` 는 `[b'1', b'2', b'3']` 를 돌려줍니다). 지정된 구분자로 빈 시퀀스를 나누면, 나누는 객체의 형에 따라 `[b'']` 나 `[bytearray(b'')]` 를 돌려줍니다. `sep` 인자는 임의의 *bytes-like object* 일 수 있습니다.

예를 들면:

```
>>> b'1,2,3'.split(b',')
[b'1', b'2', b'3']
>>> b'1,2,3'.split(b',', maxsplit=1)
[b'1', b'2,3']
>>> b'1,2,,3,.'.split(b',')
[b'1', b'2', b'', b'3', b'']
```

sep 이 지정되지 않거나 `None` 이면, 다른 분할 알고리즘이 적용됩니다: 연속된 ASCII 공백 문자는 단일한 구분자로 간주하고, 시퀀스가 선행이나 후행 공백을 포함해도 결과는 시작과 끝에 빈 시퀀스를 포함하지 않습니다. 결과적으로, 빈 시퀀스나 ASCII 공백만으로 구성된 시퀀스를 `None` 구분자로 나누면 `[]` 를 돌려줍니다.

예를 들면:

```
>>> b'1 2 3'.split()
[b'1', b'2', b'3']
>>> b'1 2 3'.split(maxsplit=1)
[b'1', b'2 3']
>>> b'    1    2    3    '.split()
[b'1', b'2', b'3']
```

`bytes.strip([chars])`

`bytearray.strip([chars])`

선행과 후행 바이트가 제거된 시퀀스의 복사본을 돌려줍니다. *chars* 인자는 제거할 바이트 집합을 지정하는 바이너리 시퀀스입니다 - 이름은 이 메서드가 보통 ASCII 문자와 사용된다는 사실을 반영합니다. 생략되거나 `None` 이라면, *chars* 인자의 기본값은 ASCII 공백을 제거하도록 합니다. *chars* 인자는 접두사나 접미사가 아닙니다; 모든 값 조합이 제거됩니다:

```
>>> b'    spacious    '.strip()
b'spacious'
>>> b'www.example.com'.strip(b'cmowz.')
b'example'
```

제거할 바이트 값의 바이너리 시퀀스는 임의의 *bytes-like object* 일 수 있습니다.

참고: 이 메서드의 바이트 배열 버전은 제자리에서 동작하지 않습니다 - 변경되지 않는 경우조차 항상 새 객체를 만듭니다.

바이트열 및 바이트 배열 객체에 대한 다음 메서드는 ASCII 호환 바이너리 형식의 사용을 가정하며 임의의 바이너리 데이터에 적용하면 안 됩니다. 이 섹션의 바이트 배열 메서드는 모두 제자리에서 작동하지 않고 대신 새로운 객체를 생성합니다.

`bytes.capitalize()`

`bytearray.capitalize()`

각 바이트가 ASCII 문자로 해석되고 첫 번째 바이트는 대문자로, 나머지는 소문자로 만든 시퀀스의 복사본을 돌려줍니다. ASCII 바이트가 아닌 값들은 변경되지 않고 전달됩니다.

참고: 이 메서드의 바이트 배열 버전은 제자리에서 동작하지 않습니다 - 변경되지 않는 경우조차 항상 새 객체를 만듭니다.

`bytes.expandtabs(tabsize=8)`

`bytearray.expandtabs(tabsize=8)`

모든 ASCII 탭 문자들을 현재의 열과 주어진 탭 크기에 따라 하나나 그 이상의 ASCII 스페이스로 치환한 시퀀스의 복사본을 돌려줍니다. 탭 위치는 *tabsize* 바이트마다 발생합니다 (기본값은 8이고, 열 0, 8, 16 등에 탭 위치를 지정합니다). 시퀀스를 확장하기 위해 현재 열이 0으로 설정되고 시퀀스를 바이트 단위로 검사합니다. 바이트가 ASCII 탭 문자 (`b'\t'`) 이면, 현재 열이 다음 탭 위치와 같아질 때까지 하나 이상의 스페이스 문자가 삽입됩니다. (탭 문자 자체는 복사되지 않습니다.) 현재 바이트가 ASCII 개행 문자 (`b'\n'`) 또는 캐리지 리턴 (`b'\r'`) 이면 복사되고 현재 열은 0으로 재설정됩니다. 다른 바이트는 변경되지 않고 복사되고 현재 열은 인쇄할 때 바이트가 어떻게 표시되는지에 관계없이 1씩 증가합니다.

```
>>> b'01\t012\t0123\t01234'.expandtabs()
b'01      012      0123      01234'
>>> b'01\t012\t0123\t01234'.expandtabs(4)
b'01    012 0123    01234'
```

참고: 이 메서드의 바이트 배열 버전은 제자리에서 동작하지 않습니다 - 변경되지 않는 경우조차 항상 새 객체를 만듭니다.

`bytes.isalnum()`

`bytearray.isalnum()`

시퀀스의 모든 바이트가 알파벳 ASCII 문자 또는 ASCII 십진수이고 시퀀스가 비어 있지 않으면 참을 돌려주고 그렇지 않으면 거짓을 돌려줍니다. 알파벳 ASCII 문자는, 시퀀스 `b'abcdefghijklmnopqrstuvwxyzABCDEFGHIJKLMNOPQRSTUVWXYZ'` 에 있는 바이트 값입니다. ASCII 십진수는 시퀀스 `b'0123456789'` 에 있는 바이트 값입니다.

예를 들면:

```
>>> b'ABCabc1'.isalnum()
True
>>> b'ABC abc1'.isalnum()
False
```

`bytes.isalpha()`

`bytearray.isalpha()`

시퀀스의 모든 바이트가 알파벳 ASCII 문자이고 시퀀스가 비어 있지 않으면 참을 돌려주고 그렇지 않으면 거짓을 돌려줍니다. 알파벳 ASCII 문자는, 시퀀스 `b'abcdefghijklmnopqrstuvwxyzABCDEFGHIJKLMNOPQRSTUVWXYZ'` 에 있는 바이트 값입니다.

예를 들면:

```
>>> b'ABCabc'.isalpha()
True
>>> b'ABCabc1'.isalpha()
False
```

`bytes.isdigit()`

`bytearray.isdigit()`

시퀀스의 모든 바이트가 ASCII 십진수이며 시퀀스가 비어 있지 않으면 참을 돌려주고 그렇지 않으면 거짓을 돌려줍니다. ASCII 십진수는 시퀀스 `b'0123456789'` 에 있는 바이트 값입니다.

예를 들면:

```
>>> b'1234'.isdigit()
True
>>> b'1.23'.isdigit()
False
```

`bytes.islower()`

`bytearray.islower()`

시퀀스에 적어도 하나의 ASCII 소문자가 있고, ASCII 대문자가 없으면 참을, 그렇지 않으면 거짓을 돌려줍니다.

예를 들면:

```
>>> b'hello world'.islower()
True
>>> b'Hello world'.islower()
False
```

ASCII 소문자는 시퀀스 `b'abcdefghijklmnopqrstuvwxyz'` 에 있는 바이트 값입니다. ASCII 대문자는, 시퀀스 `b'ABCDEFGHIJKLMNOPQRSTUVWXYZ'` 에 있는 바이트 값입니다.

`bytes.isspace()`

`bytearray.isspace()`

시퀀스의 모든 바이트가 ASCII 공백이고, 시퀀스가 비어 있지 않으면 참을 돌려주고 그렇지 않으면 거짓을 돌려줍니다. ASCII 공백 문자는 시퀀스 `b' \t\n\r\x0b\f'`(스페이스, 탭, 줄 바꿈, 캐리지 리턴, 수직 탭, 폼 피드)에 있는 바이트 값입니다.

`bytes.istitle()`

`bytearray.istitle()`

시퀀스가 ASCII 제목 케이스고 시퀀스가 비어있지 않으면 참을 돌려주고 그렇지 않으면 거짓을 돌려줍니다. 《제목 케이스》의 정의에 대한 자세한 내용은 `bytes.title()` 을 참조하십시오.

예를 들면:

```
>>> b'Hello World'.istitle()
True
>>> b'Hello world'.istitle()
False
```

`bytes.isupper()`

`bytearray.isupper()`

시퀀스에 적어도 하나의 ASCII 대문자가 있고, ASCII 소문자가 없으면 참을, 그렇지 않으면 거짓을 돌려줍니다.

예를 들면:

```
>>> b'HELLO WORLD'.isupper()
True
>>> b'Hello world'.isupper()
False
```

ASCII 소문자는 시퀀스 `b'abcdefghijklmnopqrstuvwxyz'` 에 있는 바이트 값입니다. ASCII 대문자는, 시퀀스 `b'ABCDEFGHIJKLMNOPQRSTUVWXYZ'` 에 있는 바이트 값입니다.

`bytes.lower()`

`bytearray.lower()`

모든 ASCII 대문자를 해당 소문자로 변환한 시퀀스의 복사본을 돌려줍니다.

예를 들면:

```
>>> b'Hello World'.lower()
b'hello world'
```

ASCII 소문자는 시퀀스 `b'abcdefghijklmnopqrstuvwxyz'` 에 있는 바이트 값입니다. ASCII 대문자는, 시퀀스 `b'ABCDEFGHIJKLMNOPQRSTUVWXYZ'` 에 있는 바이트 값입니다.

참고: 이 메시드의 바이트 배열 버전은 제자리에서 동작하지 않습니다 - 변경되지 않는 경우조차 항상 새 객체를 만듭니다.

`bytes.splitlines(keepends=False)`

`bytearray.splitlines(keepends=False)`

ASCII 줄 경계에서 나눈 바이너리 시퀀스의 줄 리스트를 돌려줍니다. 이 메서드는 줄을 나누는데 *universal newlines* 접근법을 사용합니다. *keepends* 가 참으로 주어지지 않는 한 결과 리스트에 줄 바꿈은 포함되지 않습니다.

예를 들면:

```
>>> b'ab c\n\nde fg\rkl\r\n'.splitlines()
[b'ab c', b'', b'de fg', b'kl']
>>> b'ab c\n\nde fg\rkl\r\n'.splitlines(keepends=True)
[b'ab c\n', b'\n', b'de fg\r', b'kl\r\n']
```

구분자 시퀀스 *sep* 이 주어졌을 때 *split()* 와 달리, 이 메서드는 빈 시퀀스에 대해서 빈 리스트를 돌려주고, 마지막 줄 바꿈은 새 줄을 만들지 않습니다:

```
>>> b"".split(b'\n'), b"Two lines\n".split(b'\n')
([b''], [b'Two lines', b''])
>>> b"".splitlines(), b"One line\n".splitlines()
([], [b'One line'])
```

`bytes.swapcase()`

`bytearray.swapcase()`

모든 ASCII 소문자를 해당 대문자로, 그 반대로 마찬가지로 변환한 시퀀스의 복사본을 돌려줍니다.

예를 들면:

```
>>> b'Hello World'.swapcase()
b'hELLO wORLD'
```

ASCII 소문자는 시퀀스 `b'abcdefghijklmnopqrstuvwxyz'` 에 있는 바이트 값입니다. ASCII 대문자는, 시퀀스 `b'ABCDEFGHIJKLMNOPQRSTUVWXYZ'` 에 있는 바이트 값입니다.

str.swapcase() 와는 달리 바이너리 버전의 경우 항상 `bin.swapcase().swapcase() == bin` 이 성립합니다. 임의의 유니코드 포인트에서 일반적으로 성립하지는 않지만, ASCII에서 케이스 변환은 대칭적입니다.

참고: 이 메서드의 바이트 배열 버전은 제자리에서 동작하지 않습니다 - 변경되지 않는 경우조차 항상 새 객체를 만듭니다.

`bytes.title()`

`bytearray.title()`

단어가 ASCII 대문자로 시작하고 나머지 문자들은 소문자인 제목 케이스 버전의 바이너리 시퀀스를 돌려줍니다. 케이스 없는 바이트 값은 수정되지 않은 상태로 남습니다.

예를 들면:

```
>>> b'Hello world'.title()
b'Hello World'
```

ASCII 소문자는 시퀀스 `b'abcdefghijklmnopqrstuvwxyz'` 에 있는 바이트 값입니다. ASCII 대문자는 시퀀스 `b'ABCDEFGHIJKLMNOPQRSTUVWXYZ'` 에 있는 바이트 값입니다. 다른 모든 바이트 값은 케이스가 없습니다.

이 알고리즘은 단어를 글자들의 연속으로 보는 간단한 언어 독립적 정의를 사용합니다. 이 정의는 여러 상황에서 작동하지만, 축약과 소유의 아포스트로피가 단어 경계를 형성한다는 것을 의미하고, 이는 원하는 결과가 아닐 수도 있습니다:

```
>>> b"they're bill's friends from the UK".title()
b'They'Re Bill'S Friends From The Uk'
```

정규식을 사용하여 아포스트로피에 대한 해결 방법을 구성할 수 있습니다:

```
>>> import re
>>> def titlecase(s):
...     return re.sub(rb"[A-Za-z]+(' [A-Za-z]+)?",
...                     lambda mo: mo.group(0)[0:1].upper() +
...                               mo.group(0)[1:].lower(),
...                     s)
...
>>> titlecase(b"they're bill's friends.")
b'They're Bill's Friends.'
```

참고: 이 메서드의 바이트 배열 버전은 제자리에서 동작하지 않습니다 - 변경되지 않는 경우조차 항상 새 객체를 만듭니다.

`bytes.upper()`

`bytearray.upper()`

모든 ASCII 소문자를 해당 대문자로 변환한 시퀀스의 복사본을 돌려줍니다.

예를 들면:

```
>>> b'Hello World'.upper()
b'HELLO WORLD'
```

ASCII 소문자는 시퀀스 `b'abcdefghijklmnopqrstuvwxyz'` 에 있는 바이트 값입니다. ASCII 대문자는, 시퀀스 `b'ABCDEFGHIJKLMNOPQRSTUVWXYZ'` 에 있는 바이트 값입니다.

참고: 이 메서드의 바이트 배열 버전은 제자리에서 동작하지 않습니다 - 변경되지 않는 경우조차 항상 새 객체를 만듭니다.

`bytes.zfill(width)`

`bytearray.zfill(width)`

Return a copy of the sequence left filled with ASCII `b'0'` digits to make a sequence of length *width*. A leading sign prefix (`b'+' / b'-'`) is handled by inserting the padding *after* the sign character rather than before. For *bytes* objects, the original sequence is returned if *width* is less than or equal to `len(seq)`.

예를 들면:

```
>>> b"42".zfill(5)
b'00042'
>>> b"-42".zfill(5)
b'-0042'
```

참고: 이 메서드의 바이트 배열 버전은 제자리에서 동작하지 않습니다 - 변경되지 않는 경우조차 항상 새 객체를 만듭니다.

4.8.4 printf 스타일 바이너리 포매팅

참고: 여기에 설명된 포맷 연산은 여러 가지 일반적인 오류를(예를 들어 튜플과 딕셔너리를 올바르게 표시하지 못하는 것) 유발하는 다양한 문제점들이 있습니다. 인쇄될 값이 튜플 또는 딕셔너리일 경우 튜플로 감싸야 합니다.

바이너리 시퀀스 객체는 한가지 고유한 내장 연산을 갖고 있습니다: % 연산자(모듈로). 이것은 바이너리 포매팅 또는 치환 연산자라고도 합니다. `format % values` 가 주어질 때 (`format` 은 바이너리 시퀀스입니다), `format` 내부의 % 변환 명세는 0개 이상의 `values` 의 요소로 대체됩니다. 이 효과는 C 언어에서 `sprintf()` 를 사용하는 것과 비슷합니다.

`format` 이 하나의 인자를 요구하면, `values` 는 하나의 비 튜플 객체 일 수 있습니다.⁵ 그렇지 않으면, `values` 는 `format` 바이너리 시퀀스 객체가 지정하는 항목의 수와 같은 튜플이거나 단일 매핑 객체(예를 들어, 딕셔너리)여야 합니다.

변환 명세는 두 개 이상의 문자를 포함하며 다음과 같은 구성 요소들을 포함하는데, 반드시 이 순서대로 나와야 합니다:

1. '%' 문자: 명세의 시작을 나타냅니다.
2. 매핑 키(선택 사항): 괄호로 둘러싸인 문자들의 시퀀스로 구성됩니다(예를 들어, (somename)).
3. 변환 플래그(선택 사항): 일부 변환 유형의 결과에 영향을 줍니다.
4. 최소 필드 폭(선택 사항): '*' (애스터리스크) 로 지정하면, 실제 폭은 `values` 튜플의 다음 요소에서 읽히고, 변환할 객체는 최소 필드 폭과 선택적 정밀도 뒤에 옵니다.
5. 정밀도(선택 사항): '.' (점) 다음에 정밀도가 옵니다. '*' (애스터리스크) 로 지정하면, 실제 정밀도는 `values` 튜플의 다음 요소에서 읽히고, 변환할 값은 정밀도 뒤에 옵니다.
6. 길이 수정자(선택 사항).
7. 변환 유형.

오른쪽 인자가 딕셔너리(또는 다른 매핑 형) 인 경우, 바이너리 시퀀스 객체에 있는 변환 명세는 반드시 '%' 문자 바로 뒤에 그 딕셔너리의 매핑 키를 괄호로 둘러싼 형태로 포함해야 합니다. 매핑 키는 포맷할 값을 매핑으로 부터 선택합니다. 예를 들어:

```
>>> print(b'%(language)s has %(number)03d quote types.' %
...       {b'language': b"Python", b"number": 2})
b'Python has 002 quote types.'
```

이 경우 * 지정자를 사용할 수 없습니다(순차적인 파라미터 목록이 필요하기 때문입니다).

변환 플래그 문자는 다음과 같습니다:

플래그	뜻
'#'	값 변환에 《대체 형식》(아래에 정의되어있습니다) 을 사용합니다.
'0'	변환은 숫자 값의 경우 0으로 채웁니다.
'-'	변환된 값은 왼쪽으로 정렬됩니다(둘 다 주어지면 '0' 변환보다 우선 합니다).
' '	(스페이스) 부호 있는 변환 때문에 만들어진 양수 앞에 빈칸을 남겨둡니다(음수면 빈 문자열입니다).
'+'	부호 문자('+ ' or '- ') 가 변환 앞에 놓입니다(' ' 플래그에 우선합니다).

길이 수정자(h, l, L) 를 제공할 수는 있지만, 파이썬에서 필요하지 않기 때문에 무시됩니다 – 예를 들어 %ld 는 %d 와 같습니다.

변환 유형은 다음과 같습니다:

변환	뜻	노트
'd'	부호 있는 정수 십진 표기.	
'i'	부호 있는 정수 십진 표기.	
'o'	부호 있는 8진수 값.	(1)
'u'	쓸데없는 유형 - 'd' 와 같습니다.	(8)
'x'	부호 있는 16진수 (소문자).	(2)
'X'	부호 있는 16진수 (대문자).	(2)
'e'	부동 소수점 지수 형식 (소문자).	(3)
'E'	부동 소수점 지수 형식 (대문자).	(3)
'f'	부동 소수점 십진수 형식.	(3)
'F'	부동 소수점 십진수 형식.	(3)
'g'	부동 소수점 형식. 지수가 -4보다 작거나 정밀도 보다 작지 않으면 소문자 지수형식을 사용하고, 그렇지 않으면 십진수 형식을 사용합니다.	(4)
'G'	부동 소수점 형식. 지수가 -4보다 작거나 정밀도 보다 작지 않으면 대문자 지수형식을 사용하고, 그렇지 않으면 십진수 형식을 사용합니다.	(4)
'c'	단일 바이트 (정수 또는 길이 1인 바이너리 시퀀스를 허용합니다).	
'b'	바이너리 시퀀스 (버퍼 프로토콜 을 따르거나 <code>__bytes__()</code> 가 있는 모든 객체).	(5)
's'	's' 는 'b' 의 별칭이고 파이썬 2/3에서만 사용되어야 합니다.	(6)
'a'	바이트열 (<code>repr(obj).encode('ascii', 'backslashreplace')</code> 를 사용하여 모든 파이썬 객체를 변환합니다).	(5)
'r'	'r' 는 'a' 의 별칭이고 파이썬 2/3에서만 사용되어야 합니다.	(7)
'%'	인자는 변환되지 않고, 결과에 '%' 문자가 표시됩니다.	

노트:

- (1) 대체 형식은 첫 번째 숫자 앞에 선행 8진수 지정자 ('0o')를 삽입합니다.
- (2) 대체 형식은 첫 번째 숫자 앞에 선행 '0x' 또는 '0X' ('x' 나 'X' 유형 중 어느 것을 사용하느냐에 따라 달라집니다) 를 삽입합니다.
- (3) 대체 형식은 그 뒤에 숫자가 나오지 않더라도 항상 소수점을 포함합니다.
정밀도는 소수점 이하 자릿수를 결정하며 기본값은 6입니다.
- (4) 대체 형식은 결과에 항상 소수점을 포함하고 뒤에 오는 0은 제거되지 않습니다.
정밀도는 소수점 앞뒤의 유효 자릿수를 결정하며 기본값은 6입니다.
- (5) 정밀도가 N 이라면, 출력은 N 문자로 잘립니다.
- (6) `b'%s'` 는 폐지되었습니다. 하지만 3.x 시리즈에서는 제거되지 않습니다.
- (7) `b'%r'` 는 폐지되었습니다. 하지만 3.x 시리즈에서는 제거되지 않습니다.
- (8) [PEP 237](#)을 참조하세요.

참고: 이 메서드의 바이트 배열 버전은 제자리에서 동작하지 않습니다 - 변경되지 않는 경우조차 항상 새 객체를 만듭니다.

더 보기:

[PEP 461](#) - Adding % formatting to bytes and bytearray

버전 3.5에 추가.

4.8.5 메모리 뷰

`memoryview` 객체는 파이썬 코드가 버퍼 프로토콜을 지원하는 객체의 내부 데이터에 복사 없이 접근할 수 있게 합니다.

class `memoryview` (*obj*)

*obj*를 참조하는 `memoryview`를 만듭니다. *obj*는 버퍼 프로토콜을 지원해야 합니다. 버퍼 프로토콜을 지원하는 내장 객체에는 `bytes`와 `bytearray`가 있습니다.

A `memoryview`는 요소라는 개념을 갖는데, 원래 객체 *obj*에 의해 처리되는 원자적 메모리 단위입니다. `bytes`와 `bytearray`와 같은 많은 간단한 형의 경우 요소는 하나의 바이트이지만, `array.array`와 같은 다른 형들은 더 큰 요소를 가질 수 있습니다.

`len(view)`는 `tolist`의 길이와 같습니다. `view.ndim = 0`이면 길이는 1입니다. `view.ndim = 1`이면 길이는 뷰에 있는 요소의 개수와 같습니다. 고차원의 경우, 길이는 뷰의 중첩된 리스트 표현의 길이와 같습니다. `itemsize` 어트리뷰트는 단일 요소의 바이트 수를 알려줍니다.

`memoryview`는 슬라이싱과 인덱싱을 지원하여 데이터를 노출합니다. 일차원 슬라이스는 서브 뷰를 만듭니다:

```
>>> v = memoryview(b'abcefg')
>>> v[1]
98
>>> v[-1]
103
>>> v[1:4]
<memory at 0x7f3ddc9f4350>
>>> bytes(v[1:4])
b'bce'
```

`format`이 `struct` 모듈의 네이티브 형식 지정자 중 하나인 경우, 정수 또는 정수의 튜플을 사용하는 인덱싱도 지원되며 올바른 형으로 하나의 요소를 돌려줍니다. 일차원 메모리 뷰는 정수 또는 하나의 정수를 갖는 튜플로 인덱싱할 수 있습니다. 다차원 메모리 뷰는 정확히 *ndim* 개의 정수를 갖는 튜플로 인덱싱할 수 있습니다. 여기서 *ndim*은 차원 수입니다. 영차원 메모리 뷰는 빈 튜플로 인덱싱할 수 있습니다.

다음은 바이트가 아닌 형식의 예입니다:

```
>>> import array
>>> a = array.array('l', [-11111111, 22222222, -33333333, 44444444])
>>> m = memoryview(a)
>>> m[0]
-11111111
>>> m[-1]
44444444
>>> m[::2].tolist()
[-11111111, -33333333]
```

하부 객체가 쓰기 가능하면, 메모리 뷰는 일차원 슬라이스 대입을 지원합니다. 크기 변경은 허용되지 않습니다:

```
>>> data = bytearray(b'abcefg')
>>> v = memoryview(data)
>>> v.readonly
False
>>> v[0] = ord(b'z')
>>> data
bytearray(b'zbcefg')
>>> v[1:4] = b'123'
```

(다음 페이지에 계속)

(이전 페이지에서 계속)

```
>>> data
bytearray(b'z123fg')
>>> v[2:3] = b'spam'
Traceback (most recent call last):
  File "<stdin>", line 1, in <module>
ValueError: memoryview assignment: lvalue and rvalue have different structures
>>> v[2:6] = b'spam'
>>> data
bytearray(b'z1spam')
```

⟨B⟩, ⟨b⟩, ⟨c⟩ 형식의 해시 가능(읽기 전용) 형의 일차원 메모리 뷰는 역시 해시 가능합니다. 해시는 `hash(m) == hash(m.tobytes())` 로 정의됩니다:

```
>>> v = memoryview(b'abcefg')
>>> hash(v) == hash(b'abcefg')
True
>>> hash(v[2:4]) == hash(b'ce')
True
>>> hash(v[::-2]) == hash(b'abcefg'[::-2])
True
```

버전 3.3에서 변경: 이제 일차원 메모리 뷰를 슬라이스할 수 있습니다. 이제 형식이 ⟨B⟩, ⟨b⟩, ⟨c⟩ 인 일차원 메모리 뷰는 해시 가능합니다.

버전 3.4에서 변경: 이제 메모리 뷰는 자동으로 `collections.abc.Sequence` 로 등록됩니다

버전 3.5에서 변경: 이제 메모리 뷰는 정수의 튜플로 인덱싱될 수 있습니다.

`memoryview` 는 몇 가지 메서드를 가지고 있습니다:

`__eq__` (exporter)

메모리 뷰와 **PEP 3118** 제공자(exporter)는 다음과 같은 조건을 만족할 때 같다고 비교됩니다: 모양이 동등하고 피연산자의 각 형식 코드가 `struct` 문법을 사용하여 해석될 때 모든 해당 값이 같다.

현재 `tolist()` 가 지원하는 `struct` 형식 문자열의 부분 집합의 경우, `v.tolist() == w.tolist()` 면 `v` 와 `w` 는 같습니다:

```
>>> import array
>>> a = array.array('I', [1, 2, 3, 4, 5])
>>> b = array.array('d', [1.0, 2.0, 3.0, 4.0, 5.0])
>>> c = array.array('b', [5, 3, 1])
>>> x = memoryview(a)
>>> y = memoryview(b)
>>> x == a == y == b
True
>>> x.tolist() == a.tolist() == y.tolist() == b.tolist()
True
>>> z = y[::-2]
>>> z == c
True
>>> z.tolist() == c.tolist()
True
```

형식 문자열이 `struct` 모듈에서 지원되지 않으면 객체는 항상 같지 않다고 비교됩니다 (형식 문자열과 버퍼 내용이 같더라도 그렇습니다):

```
>>> from ctypes import BigEndianStructure, c_long
>>> class BEPoint(BigEndianStructure):
```

(다음 페이지에 계속)

(이전 페이지에서 계속)

```

...     _fields_ = [("x", c_long), ("y", c_long)]
...
>>> point = BEPoint(100, 200)
>>> a = memoryview(point)
>>> b = memoryview(point)
>>> a == point
False
>>> a == b
False

```

부동 소수점 숫자와 마찬가지로, 메모리 뷰 객체의 경우 `v is w` 일 때도 `v == w` 가 성립하지 않을 수 있습니다.

버전 3.3에서 변경: 이전 버전에서는 항목 형식과 논리 배열 구조를 무시하고 원시 메모리를 비교했습니다.

tobytes()

버퍼의 데이터를 바이트열로 돌려줍니다. 이는 메모리 뷰에 `bytes` 생성자를 호출하는 것과 동등합니다.

```

>>> m = memoryview(b"abc")
>>> m.tobytes()
b'abc'
>>> bytes(m)
b'abc'

```

불연속 배열의 경우 결과는 모든 요소를 바이트로 변환하여 평평한 리스트로 만든 것과 같습니다. `tobytes()` 는 `struct` 모듈 문법에 없는 것을 포함하여 모든 형식 문자열을 지원합니다.

hex()

버퍼 내의 각 바이트를 두 개의 16진수로 표현한 문자열 객체를 돌려줍니다.

```

>>> m = memoryview(b"abc")
>>> m.hex()
'616263'

```

버전 3.5에 추가.

tolist()

버퍼 내의 데이터를 요소들의 리스트로 돌려줍니다.

```

>>> memoryview(b'abc').tolist()
[97, 98, 99]
>>> import array
>>> a = array.array('d', [1.1, 2.2, 3.3])
>>> m = memoryview(a)
>>> m.tolist()
[1.1, 2.2, 3.3]

```

버전 3.3에서 변경: `tolist()` 는 이제 `struct` 모듈 문법의 모든 단일 문자 네이티브 형식과 다차원 표현을 지원합니다.

release()

메모리 뷰 객체에 의해 노출된 하부 버퍼를 해제합니다. 많은 객체는 뷰가 그 객체에 연결될 때 특별한 조치를 합니다(예를 들어, `bytearray` 는 일시적으로 크기 조절을 금지합니다); 따라서, `release()` 를 호출하면 가능한 한 빨리 이 제한 사항을 제거하고 불잡힌 자원을 해제할 수 있습니다.

이 메시지가 호출된 후, 뷰에 대한 더 이상의 연산은 `ValueError` 를 일으킵니다 (여러 번 호출 될 수 있는 `release()` 자신은 예외입니다):

```
>>> m = memoryview(b'abc')
>>> m.release()
>>> m[0]
Traceback (most recent call last):
  File "<stdin>", line 1, in <module>
ValueError: operation forbidden on released memoryview object
```

`with` 문을 사용한 컨텍스트 관리 프로토콜은 비슷한 효과를 낼 수 있습니다:

```
>>> with memoryview(b'abc') as m:
...     m[0]
...
97
>>> m[0]
Traceback (most recent call last):
  File "<stdin>", line 1, in <module>
ValueError: operation forbidden on released memoryview object
```

버전 3.2에 추가.

cast (*format*, *shape*)

메모리 뷰를 새로운 형식이나 모양으로 캐스팅합니다. *shape* 의 기본값은 `[byte_length//new_itemsize]` 인데, 결과 뷰가 일차원이 된다는 의미입니다. 반환 값은 새로운 메모리 뷰이지만 버퍼 자체는 복사되지 않습니다. 지원되는 캐스팅은 1D -> C-연속 과 C-연속 -> 1D 입니다.

목적 형식은 `struct` 문법의 단일 요소 네이티브 형식으로 제한됩니다. 형식 중 하나는 바이트 형식 (`<B`), (`<b`), (`<c`) 이어야 합니다. 결과의 바이트 길이는 원래 길이와 같아야 합니다.

1D/long 을 1D/unsigned bytes 로 캐스트:

```
>>> import array
>>> a = array.array('l', [1,2,3])
>>> x = memoryview(a)
>>> x.format
'l'
>>> x.itemsize
8
>>> len(x)
3
>>> x.nbytes
24
>>> y = x.cast('B')
>>> y.format
'B'
>>> y.itemsize
1
>>> len(y)
24
>>> y.nbytes
24
```

1D/unsigned bytes 를 1D/char 로 캐스트:

```
>>> b = bytearray(b'zyz')
>>> x = memoryview(b)
```

(다음 페이지에 계속)

(이전 페이지에서 계속)

```
>>> x[0] = b'a'
Traceback (most recent call last):
  File "<stdin>", line 1, in <module>
ValueError: memoryview: invalid value for format "B"
>>> y = x.cast('c')
>>> y[0] = b'a'
>>> b
bytearray(b'ayz')
```

1D/bytes 를 3D/ints 로 캐스트 한 후 다시 1D/signed char 로 캐스트:

```
>>> import struct
>>> buf = struct.pack("i"*12, *list(range(12)))
>>> x = memoryview(buf)
>>> y = x.cast('i', shape=[2,2,3])
>>> y.tolist()
[[[0, 1, 2], [3, 4, 5]], [[6, 7, 8], [9, 10, 11]]]
>>> y.format
'i'
>>> y.itemsize
4
>>> len(y)
2
>>> y.nbytes
48
>>> z = y.cast('b')
>>> z.format
'b'
>>> z.itemsize
1
>>> len(z)
48
>>> z.nbytes
48
```

1D/unsigned char 를 2D/unsigned long 으로 캐스트:

```
>>> buf = struct.pack("L"*6, *list(range(6)))
>>> x = memoryview(buf)
>>> y = x.cast('L', shape=[2,3])
>>> len(y)
2
>>> y.nbytes
48
>>> y.tolist()
[[0, 1, 2], [3, 4, 5]]
```

버전 3.3에 추가.

버전 3.5에서 변경: 바이트 형식으로 변환할 때 소스 형식이 더는 제한되지 않습니다.

몇 가지 읽기 전용 어트리뷰트도 사용할 수 있습니다:

obj

메모리 뷰의 하부 객체:

```
>>> b = bytearray(b'xyz')
>>> m = memoryview(b)
>>> m.obj is b
True
```

버전 3.3에 추가.

nbytes

`nbytes == product(shape) * itemsize == len(m.tobytes())`. This is the amount of space in bytes that the array would use in a contiguous representation. It is not necessarily equal to `len(m)`:

```
>>> import array
>>> a = array.array('i', [1,2,3,4,5])
>>> m = memoryview(a)
>>> len(m)
5
>>> m.nbytes
20
>>> y = m[::2]
>>> len(y)
3
>>> y.nbytes
12
>>> len(y.tobytes())
12
```

다차원 배열:

```
>>> import struct
>>> buf = struct.pack("d"*12, *[1.5*x for x in range(12)])
>>> x = memoryview(buf)
>>> y = x.cast('d', shape=[3,4])
>>> y.tolist()
[[0.0, 1.5, 3.0, 4.5], [6.0, 7.5, 9.0, 10.5], [12.0, 13.5, 15.0, 16.5]]
>>> len(y)
3
>>> y.nbytes
96
```

버전 3.3에 추가.

readonly

메모리가 읽기 전용인지 여부를 나타내는 논리값.

format

뷰의 각 요소에 대한 형식(`struct` 모듈 스타일)을 포함하는 문자열입니다. 메모리 뷰는 제공자로부터 임의의 형식 문자열로 만들어질 수 있지만, 일부 메서드(예, `tolist()`)는 원시 네이티브 단일 요소 형식으로 제한됩니다.

버전 3.3에서 변경: 'B' 형식은 이제 `struct` 모듈 문법에 따라 처리됩니다. 이것은 `memoryview(b'abc')[0] == b'abc'[0] == 97` 이 됨을 의미합니다.

itemsize

메모리 뷰 각 요소의 크기(바이트):

```
>>> import array, struct
>>> m = memoryview(array.array('H', [32000, 32001, 32002]))
>>> m.itemsize
```

(다음 페이지에 계속)

(이전 페이지에서 계속)

```

2
>>> m[0]
32000
>>> struct.calcsize('H') == m.itemsize
True

```

ndim

메모리가 나타내는 다차원 배열의 차원 수를 나타내는 정수.

shape

N-차원 배열로서의 메모리의 모양을 가리키는, 길이 *ndim* 인 정수의 튜플입니다.

버전 3.3에서 변경: *ndim* = 0 일 때 None 대신 빈 튜플을 제공합니다.

strides

배열의 각 차원에 대해 각 요소를 참조하는데 필요한 바이트 수를 제공하는, 길이 *ndim* 인 정수의 튜플입니다.

버전 3.3에서 변경: *ndim* = 0 일 때 None 대신 빈 튜플을 제공합니다.

suboffsets

PIL 스타일 배열에 내부적으로 사용됩니다. 값은 정보 제공용입니다.

c_contiguous

메모리가 C-연속 인지를 나타내는 논리값.

버전 3.3에 추가.

f_contiguous

메모리가 포트란 연속 인지를 나타내는 논리값.

버전 3.3에 추가.

contiguous

메모리가 연속 인지를 나타내는 논리값.

버전 3.3에 추가.

4.9 집합 형 — set, frozenset

집합 (*set*) 객체는 서로 다른 해시 가능 객체의 순서 없는 컬렉션입니다. 일반적인 용도는 멤버십 검사, 시퀀스에서 중복 제거와 교집합, 합집합, 차집합, 대칭 차집합과 같은 수학 연산을 계산하는 것입니다. (다른 컨테이너들은 내장 *dict*, *list*, *tuple* 클래스 및 *collections* 모듈을 참조하십시오.)

다른 컬렉션과 마찬가지로, 집합은 `x in set`, `len(set)`, `for x in set` 을 지원합니다. 순서가 없는 컬렉션이므로, 집합은 원소의 위치나 삽입 순서를 기록하지 않습니다. 따라서 집합은 인덱싱, 슬라이싱 또는 기타 시퀀스와 유사한 동작을 지원하지 않습니다.

현재 두 가지 내장형이 있습니다, *set*과 *frozenset*. *set* 형은 가변입니다 — 내용을 `add()` 나 `remove()` 와 같은 메서드를 사용하여 변경할 수 있습니다. 가변이기 때문에, 해시값이 없으며 딕셔너리 키 또는 다른 집합의 원소로 사용할 수 없습니다. *frozenset* 형은 불변이고 해시 가능 합니다 — 만들어진 후에는 내용을 바꿀 수 없습니다; 따라서 딕셔너리 키 또는 다른 집합의 원소로 사용할 수 있습니다.

비어 있지 않은 *set*은 (*frozenset* 은 아닙니다) *set* 생성자뿐만 아니라 중괄호 안에 쉼표로 구분된 원소 목록을 넣어서 만들 수 있습니다, 예를 들어: `{'jack', 'sjoerd'}`.

두 클래스의 생성자는 같게 작동합니다:

```
class set ([iterable])
```

class frozenset (*[iterable]*)

iterable 에서 요소를 취하는 새 set 또는 frozenset 객체를 돌려줍니다. 집합의 원소는 반드시 해시 가능해야 합니다. 집합의 집합을 표현하려면, 포함되는 집합은 반드시 *frozenset* 객체여야 합니다. *iterable* 을 지정하지 않으면 새 빈 집합을 돌려줍니다.

*set*과 *frozenset*의 인스턴스는 다음과 같은 연산을 제공합니다:

len(s)

집합 *s*의 원소 수(*s*의 크기)를 돌려줍니다.

x in s

*s*에 대해 *x*의 멤버십을 검사합니다.

x not in s

*s*에 대해 *x*의 비 멤버십을 검사합니다.

isdisjoint(other)

집합이 *other*와 공통 원소를 갖지 않는 경우 True을 돌려줍니다. 집합은 교집합이 공집합일 때, 그리고 그때만 서로소(disjoint)라고 합니다.

issubset(other)

set <= other

집합의 모든 원소가 *other*에 포함되는지 검사합니다.

set < other

집합이 *other*의 진부분집합인지 검사합니다, 즉, *set <= other* and *set != other*.

issuperset(other)

set >= other

*other*의 모든 원소가 집합에 포함되는지 검사합니다.

set > other

집합이 *other*의 진상위집합인지 검사합니다, 즉, *set >= other* and *set != other*.

union(*others)

set | other | ...

집합과 모든 *others*에 있는 원소들로 구성된 새 집합을 돌려줍니다.

intersection(*others)

set & other & ...

집합과 모든 *others*의 공통 원소들로 구성된 새 집합을 돌려줍니다.

difference(*others)

set - other - ...

집합에는 포함되었으나 *others*에는 포함되지 않은 원소들로 구성된 새 집합을 돌려줍니다.

symmetric_difference(other)

set ^ other

집합이나 *other*에 포함되어 있으나 둘 모두에 포함되지 않는 원소들로 구성된 새 집합을 돌려줍니다.

copy()

*s*의 얇은 복사본인 새 집합을 돌려줍니다.

참 고 로, 연 산 자 가 아 닌 버 전 의 *union()*, *intersection()*, *difference()*, *symmetric_difference()*, *issubset()*, *issuperset()* 메서드는 임의의 이터러블을 인자로 받아들입니다. 대조적으로, 연산자를 기반으로 하는 대응 연산들은 인자가 집합일 것을 요구합니다. 이것은 오류가 발생하기 쉬운 *set('abc') & 'cbs'*와 같은 구성을 배제하고 더 읽기 쉬운 *set('abc').intersection('cbs')*를 선호합니다.

*set*과 *frozenset* 모두 집합 간의 비교를 지원합니다. 두 집합은 각 집합의 모든 원소가 다른 집합에 포함되어있는 경우에만 같습니다(서로 다른 집합의 부분집합입니다). 집합이 다른 집합의 진부분집합

(부분집합이지만 같지는 않은 경우)일 때만 첫 번째 집합이 두 번째 집합보다 작습니다. 집합이 다른 집합의 진상위집합(상위집합이지만 같지는 않은 경우)일 때만 첫 번째 집합이 두 번째 집합보다 큼니다.

`set`의 인스턴스는 그 원소를 기반으로 `frozenset`의 인스턴스와 비교됩니다. 예를 들어, `set('abc') == frozenset('abc')`는 `True`를 돌려주고 `set('abc') in set([frozenset('abc')])`도 마찬가지로입니다.

부분 집합 및 동등 비교는 전 순서(total ordering) 함수로 일반화되지 않습니다. 예를 들어, 비어 있지 않은 두 개의 서로소인 집합은 같지 않고 서로의 부분 집합이 아닙니다, 그래서 다음은 모두 `False`를 돌려줍니다: `a < b`, `a == b`, `a > b`.

집합은 부분 순서(부분 집합 관계)만 정의하기 때문에, 집합의 리스트에 대한 `list.sort()` 메서드의 결과는 정의되지 않습니다.

딕셔너리 키처럼, 집합의 원소는 반드시 해시 가능해야 합니다.

`set` 인스턴스와 `frozenset`을 혼합한 이항 연산은 첫 번째 피연산자의 형을 돌려줍니다. 예를 들어: `frozenset('ab') | set('bc')`는 `frozenset`의 인스턴스를 돌려줍니다.

다음 표는 `frozenset`의 불변 인스턴스에는 적용되지 않고 `set`에서만 사용할 수 있는 연산들을 나열합니다:

update (*others)

set |= other | ...

집합을 갱신해서, 모든 others의 원소들을 더합니다.

intersection_update (*others)

set &= other & ...

집합을 갱신해서, 그 집합과 others에 공통으로 포함된 원소들만 남깁니다.

difference_update (*others)

set -= other | ...

집합을 갱신해서, others에 있는 원소들을 제거합니다.

symmetric_difference_update (other)

set ^= other

집합을 갱신해서, 두 집합의 어느 한 곳에만 포함된 원소들만 남깁니다.

add (elem)

원소 elem을 집합에 추가합니다.

remove (elem)

원소 elem을 집합에서 제거합니다. elem가 집합에 포함되어 있지 않으면 `KeyError`를 일으킵니다.

discard (elem)

원소 elem이 집합에 포함되어 있으면 제거합니다.

pop ()

집합으로부터 임의의 원소를 제거해 돌려줍니다. 집합이 비어있는 경우 `KeyError`를 일으킵니다.

clear ()

집합의 모든 원소를 제거합니다.

참 고 로, `update()`, `intersection_update()`, `difference_update()`, `symmetric_difference_update()` 메서드의 비 연산자 버전은 임의의 이터러블을 인자로 받아들입니다.

참고로, `__contains__()`, `remove()`, `discard()` 메서드로 제공되는 elem 인자는 set일 수 있습니다. 동등한 frozenset 검색을 지원하기 위해, elem으로 임시 frozenset을 만듭니다.

4.10 매핑 형 — dict

매핑 객체는 해시 가능 값을 임의의 객체에 대응합니다. 매핑은 가변 객체입니다. 현재 오직 하나의 표준 매핑 형이 있습니다, 딕셔너리 (*dictionary*). (다른 컨테이너들은 내장 *list*, *set*, *tuple* 클래스 및 *collections* 모듈을 참조하십시오.)

딕셔너리의 키는 거의 임의의 값입니다. 해시 가능 하지 않은 값들, 즉, 리스트, 딕셔너리 또는 다른 가변형 (객체 아이덴티티 대신 값으로 비교됩니다) 은 키로 사용할 수 없습니다. 키에 사용되는 숫자 형은 숫자 비교를 위한 일반적인 규칙을 따릅니다: 두 숫자가 같다고 비교되는 경우 (1 과 1.0 처럼) 같은 딕셔너리 항목을 인덱싱하는데 서로 교환하여 사용할 수 있습니다. (그러나 컴퓨터는 부동 소수점 숫자를 근사값으로 저장하므로 이것들을 딕셔너리 키로 사용하는 것은 현명하지 않습니다.)

딕셔너리는 *dict* 생성자뿐만 아니라 중괄호 안에 쉼표로 구분된 *key: value* 쌍을 나열해서 만들 수 있습니다, 예를 들어: {'jack': 4098, 'sjoerd': 4127} 또는 {4098: 'jack', 4127: 'sjoerd'}.

```
class dict (**kwarg)
```

```
class dict (mapping, **kwarg)
```

```
class dict (iterable, **kwarg)
```

선택적 위치 인자와 (비어있을 수 있는) 키워드 인자들의 집합으로부터 초기화된 새 딕셔너리를 돌려줍니다.

위치 인자가 제공되지 않으면 빈 딕셔너리가 만들어집니다. 위치 인자가 지정되고 매핑 객체인 경우, 매핑 객체와 같은 키-값 쌍을 갖는 딕셔너리가 만들어집니다. 그렇지 않으면, 위치 인자는 *이터러블* 객체여야 합니다. 이터러블의 각 항목은 그 자체로 정확하게 두 개의 객체가 있는 이터러블이어야 합니다. 각 항목의 첫 번째 객체는 새 딕셔너리의 키가 되고, 두 번째 객체는 해당 값이 됩니다. 키가 두 번 이상 나타나면, 그 키의 마지막 값이 새 딕셔너리의 해당 값이 됩니다.

키워드 인자가 제공되면, 키워드 인자와 해당 값이 위치 인자로부터 만들어진 딕셔너리에 추가됩니다. 추가되는 키가 이미 존재하면, 키워드 인자에서 온 값이 위치 인자에서 온 값을 대체합니다.

예를 들어, 다음 예제는 모두 {"one": 1, "two": 2, "three": 3} 와 같은 딕셔너리를 돌려줍니다:

```
>>> a = dict(one=1, two=2, three=3)
>>> b = {'one': 1, 'two': 2, 'three': 3}
>>> c = dict(zip(['one', 'two', 'three'], [1, 2, 3]))
>>> d = dict([('two', 2), ('one', 1), ('three', 3)])
>>> e = dict({'three': 3, 'one': 1, 'two': 2})
>>> a == b == c == d == e
True
```

첫 번째 예제에서와 같이 키워드 인자는 유효한 파이썬 식별자인 키에 대해서만 작동합니다. 그 외의 경우는 모든 유효한 키를 사용할 수 있습니다.

이것들은 딕셔너리가 지원하는 연산들입니다 (그러므로, 사용자 정의 매핑 형도 지원해야 합니다):

len(d)

딕셔너리 *d* 에 있는 항목의 수를 돌려줍니다.

d[key]

키 *key* 인 *d* 의 항목을 돌려줍니다. *key* 가 매핑에 없는 경우 *KeyError* 를 일으킵니다.

dict 의 서브 클래스가 method `__missing__()` 을 정의하고 *key* 가 존재하지 않는다면, *d[key]* 연산은 키 *key* 를 인자로 하여 그 메서드를 호출합니다. 그런 다음 *d[key]* 연산은 `__missing__(key)` 호출이 반환한 값이나 일으킨 예외를 그대로 반환하거나 일으킵니다. 다른 연산이나 메서드는 `__missing__()` 을 호출하지 않습니다. `__missing__()` 이 정의되어 있지 않으면 *KeyError* 를 일으킵니다. `__missing__()` 은 메서드 여야 합니다; 인스턴스 변수가 될 수 없습니다:

```

>>> class Counter(dict):
...     def __missing__(self, key):
...         return 0
>>> c = Counter()
>>> c['red']
0
>>> c['red'] += 1
>>> c['red']
1

```

위의 예는 `collections.Counter` 구현 일부를 보여줍니다. 다른 `__missing__` 메서드가 `collections.defaultdict` 에서 사용됩니다.

d[key] = value

`d[key]` 를 `value` 로 설정합니다.

del d[key]

`d` 에서 `d[key]` 를 제거합니다. `key` 가 매핑에 없는 경우 `KeyError` 를 일으킵니다.

key in d

`d` 에 키 `key` 가 있으면 `True` 를, 그렇지 않으면 `False` 를 돌려줍니다.

key not in d

`not key in d` 와 동등합니다.

iter(d)

딕셔너리의 키에 대한 이터레이터를 돌려줍니다. 이것은 `iter(d.keys())` 의 단축입니다.

clear()

딕셔너리에서 모든 항목을 제거합니다.

copy()

딕셔너리의 얇은 복사본을 돌려줍니다.

classmethod fromkeys(seq[, value])

`seq` 가 제공하는 값들을 키로 사용하고 모든 값을 `value` 로 설정한 새 딕셔너리를 돌려줍니다.

`fromkeys()` 는 새로운 딕셔너리를 돌려주는 클래스 메서드입니다. `value` 의 기본값은 `None` 입니다.

get(key[, default])

`key` 가 딕셔너리에 있는 경우 `key` 에 대응하는 값을 돌려주고, 그렇지 않으면 `default` 를 돌려줍니다. `default` 가 주어지지 않으면 기본값 `None` 이 사용됩니다. 그래서 이 메서드는 절대로 `KeyError` 를 일으키지 않습니다.

items()

딕셔너리 항목들(`(key, value)` 쌍들)의 새 뷰를 돌려줍니다. 뷰 객체의 [도큐멘테이션](#) 을 참조하세요.

keys()

딕셔너리 키들의 새 뷰를 돌려줍니다. 뷰 객체의 [도큐멘테이션](#) 을 참조하세요.

pop(key[, default])

`key` 가 딕셔너리에 있으면 제거하고 그 값을 돌려줍니다. 그렇지 않으면 `default` 를 돌려줍니다. `default` 가 주어지지 않고 `key` 가 딕셔너리에 없으면 `KeyError` 를 일으킵니다.

popitem()

딕셔너리에서 임의의 `(key, value)` 쌍을 제거하고 돌려줍니다.

`popitem()` 은 집합 알고리즘에서 종종 사용되듯이 딕셔너리를 파괴적으로 이터레이션 하는 데 유용합니다. 딕셔너리가 비어 있으면 `popitem()` 호출은 `KeyError` 를 일으킵니다.

setdefault (*key* [, *default*])

key 가 딕셔너리에 있으면 해당 값을 돌려줍니다. 그렇지 않으면, *default* 값을 갖는 *key* 를 삽입한 후 *default* 를 돌려줍니다. *default* 의 기본값은 None 입니다.

update ([*other*])

other 가 제공하는 키/값 쌍으로 사전을 갱신합니다. 기존 키는 덮어씁니다. None 을 돌려줍니다.

update () 는 다른 딕셔너리 객체 나 키/값 쌍 (길이 2인 튜플이나 다른 이터러블) 을 주는 이터레이터를 모두 받아들입니다. 키워드 인자가 지정되면, 딕셔너리는 그 키/값 쌍으로 갱신됩니다: `d.update(red=1, blue=2)`.

values ()

딕셔너리 값들의 새 뷰를 돌려줍니다. 뷰 객체의 [도큐멘테이션](#) 을 참조하세요.

딕셔너리는 같은 (*key*, *value*) 쌍들을 가질 때, 그리고 그때만 같다고 비교됩니다. 순서 비교 (<<), (<=), (>=), (>)) 는 *TypeError* 를 일으킵니다.

더 보기:

types.MappingProxyType 를 *dict* 의 읽기 전용 뷰를 만드는 데 사용할 수 있습니다.

4.10.1 딕셔너리 뷰 객체

dict.keys(), *dict.values()*, *dict.items()* 가 돌려주는 객체는 뷰 객체 입니다. 딕셔너리의 항목들에 대한 동적 뷰를 제공합니다. 즉, 딕셔너리가 변경되면 뷰는 이러한 변경 사항을 반영합니다.

딕셔너리 뷰는 이터레이션을 통해 각각의 데이터를 산출할 수 있고, 멤버십 검사를 지원합니다:

len(dictview)

딕셔너리에 있는 항목 수를 돌려줍니다.

iter(dictview)

딕셔너리에서 키, 값, 항목 ((*key*, *value*) 튜플로 표현됩니다) 에 대한 이터레이터를 돌려줍니다.

키와 값은 무작위는 아니지만, 임의의 순서 (파이썬 구현에 따라 달라집니다) 로 이터레이션 되고, 딕셔너리의 삽입 및 삭제 이력에 따라 달라집니다. 키, 값 및 항목 뷰를 이터레이션 하는 도중에 딕셔너리를 수정하지 않으면, 항목들의 순서는 모두 일치합니다. 이 때문에 *zip()* 을 사용해서 (*value*, *key*) 쌍을 만들 수 있습니다: `pairs = zip(d.values(), d.keys())`. 같은 리스트를 만드는 다른 방법은 `pairs = [(v, k) for (k, v) in d.items()]` 입니다.

딕셔너리에 항목을 추가하거나 삭제하는 동안 뷰를 이터레이션 하면 *RuntimeError* 를 일으키거나 모든 항목을 이터레이션 하지 못할 수 있습니다.

x in dictview

x 가 하부 딕셔너리의 키, 값, 항목에 있는 경우 True 를 돌려줍니다 (마지막의 경우 *x* 는 (*key*, *value*) 튜플이어야 합니다).

키 뷰는 항목이 고유하고 해시 가능하므로 집합과 유사합니다. 모든 값이 해시 가능해서 (*key*, *value*) 쌍들이 고유하고 해시 가능하다면, 항목 뷰 역시 집합과 유사합니다. (값 뷰는 항목이 일반적으로 고유하지 않기 때문에 집합과 같이 취급되지 않습니다.) 집합과 유사한 뷰의 경우 추상 베이스 클래스 *collections.abc.Set* 에 정의된 모든 연산을 사용할 수 있습니다 (예를 들어, ==, <, ^).

딕셔너리 뷰 사용의 예:

```
>>> dishes = {'eggs': 2, 'sausage': 1, 'bacon': 1, 'spam': 500}
>>> keys = dishes.keys()
>>> values = dishes.values()

>>> # iteration
>>> n = 0
```

(다음 페이지에 계속)

(이전 페이지에서 계속)

```

>>> for val in values:
...     n += val
>>> print(n)
504

>>> # keys and values are iterated over in the same order
>>> list(keys)
['eggs', 'bacon', 'sausage', 'spam']
>>> list(values)
[2, 1, 1, 500]

>>> # view objects are dynamic and reflect dict changes
>>> del dishes['eggs']
>>> del dishes['sausage']
>>> list(keys)
['spam', 'bacon']

>>> # set operations
>>> keys & {'eggs', 'bacon', 'salad'}
{'bacon'}
>>> keys ^ {'sausage', 'juice'}
{'juice', 'sausage', 'bacon', 'spam'}

```

4.11 컨텍스트 관리자 형

파이썬의 with 문은 컨텍스트 관리자가 정의한 실행 시간 컨텍스트 개념을 지원합니다. 이는 한 쌍의 메서드를 사용해서 구현되는데, 사용자 정의 클래스가 문장 바디가 실행되기 전에 진입하고, 문장이 끝날 때 탈출하는 실행 시간 컨텍스트를 정의할 수 있게 합니다:

`contextmanager.__enter__()`

실행 시간 컨텍스트에 진입하고 이 객체 자신이나 실행 시간 컨텍스트와 관련된 다른 객체를 돌려줍니다. 이 메서드가 돌려주는 값은, 이 컨텍스트 관리자를 사용하는 with 문의 as 절의 식별자에 연결됩니다.

자신을 돌려주는 컨텍스트 관리자의 예는 파일 객체입니다. 파일 객체는 `__enter__()` 에서 자기 자신을 돌려주는데 with 문의 컨텍스트 표현식으로 `open()` 을 사용할 수 있도록 하기 위함입니다.

관련 객체를 돌려주는 컨텍스트 관리자의 예는 `decimal.localcontext()` 가 돌려주는 것입니다. 이 관리자들은 활성 십진 소수 컨텍스트를 원래 십진 소수 컨텍스트의 복사본으로 설정한 다음 복사본을 돌려줍니다. 이것은 with 문 바깥의 코드에 영향을 주지 않으면서 with 문 바디에 있는 현재 십진 소수 컨텍스트를 변경할 수 있게 합니다.

`contextmanager.__exit__(exc_type, exc_val, exc_tb)`

실행 시간 컨텍스트를 탈출하고 발생한 예외를 막아야 하는지를 가리키는 논리 플래그를 돌려줍니다. with 문의 바디를 실행하는 동안 예외가 발생하면, 인자에 예외 형, 값 및 추적 정보가 포함됩니다. 그렇지 않으면, 세 가지 인자 모두 None 입니다.

이 메서드에서 참 값을 돌려주면 with 문이 예외를 막고 with 문 바로 뒤에 오는 문장에서 계속 실행됩니다. 그 이외의 경우, 이 메서드의 실행이 완료된 후에 예외는 계속 퍼집니다. 이 메서드의 실행 중에 발생하는 예외는 with 문의 바디에서 발생한 모든 예외를 대체합니다.

전달된 예외를 명시적으로 다시 일으켜서는 안 됩니다 - 대신, 이 메서드가 성공적으로 완료되었으며 발생된 예외를 막지 않겠다는 의미의 거짓을 돌려주어야 합니다. 이렇게 하면 컨텍스트 관리 코드에서 `__exit__()` 메서드가 실제로 실패했는지를 쉽게 감지할 수 있습니다.

파이썬은 쉬운 스레드 동기화, 파일이나 다른 객체의 신속한 닫기, 그리고 활성 십진 소수 산술 컨텍스트의 보다 간단한 조작을 지원하기 위해 몇 가지 컨텍스트 관리자를 정의합니다. 컨텍스트 관리 프로토콜의 구현을

넘어 구체적인 형은 특별히 취급되지 않습니다. 몇 가지 예제는 `contextlib` 모듈을 보십시오.

파이썬의 제너레이터들과 `contextlib.contextmanager` 데코레이터는 이 프로토콜을 구현하는 편리한 방법을 제공합니다. 제너레이터 함수가 `contextlib.contextmanager` 데코레이터로 데코레이팅 되면, 데코레이팅 되지 않은 제너레이터 함수가 만드는 이터레이터 대신에 필요한 `__enter__()` 와 `__exit__()` 메서드를 구현하는 컨텍스트 관리자를 돌려줍니다.

파이썬/C API의 파이썬 객체에 대한 형 구조체에는 이러한 메서드들을 위해 준비된 슬롯이 없다는 점에 유의하십시오. 이러한 메서드를 정의하고자 하는 확장형은 일반적인 파이썬 액세스가 가능한 메서드로 제공해야 합니다. 실행 시간 컨텍스트를 설정하는 오버헤드와 비교할 때 한 번의 클래스 디서너리 조회의 오버헤드는 무시할 수 있습니다.

4.12 기타 내장형

인터프리터는 여러 가지 다른 객체를 지원합니다. 이것들 대부분은 한두 가지 연산만 지원합니다.

4.12.1 모듈

모듈에 대한 유일한 특별한 연산은 어트리뷰트 액세스입니다: `m.name`. 여기서 *m* 은 모듈이고 *name* 은 *m* 의 심볼 테이블에 정의된 이름에 액세스합니다. 모듈 어트리뷰트는 대입할 수 있습니다. (`import` 문은 엄밀히 말하면 모듈 객체에 대한 연산이 아닙니다; `import foo` 는 *foo* 라는 이름의 모듈 객체가 존재할 것을 요구하지 않고, 어딘가에 있는 *foo* 라는 이름의 (외부) 정의 를 요구합니다.

모든 모듈의 특수 어트리뷰트는 `__dict__` 입니다. 이것은 모듈의 심볼 테이블을 저장하는 디서너리입니다. 이 디서너리를 수정하면 모듈의 심볼 테이블이 실제로 변경되지만, `__dict__` 어트리뷰트에 대한 직접 대입은 불가능합니다 (`m.__dict__['a'] = 1` 라고 쓸 수 있고, `m.a` 가 1 이 되지만, `m.__dict__ = {}` 라고 쓸 수는 없습니다). `__dict__` 의 직접적인 수정은 추천하지 않습니다.

인터프리터에 내장된 모듈은 다음과 같이 씁니다: `<module 'sys' (built-in)>`. 파일에서 로드되면, `<module 'os' from '/usr/local/lib/pythonX.Y/os.pyc'>` 처럼 씁니다.

4.12.2 클래스와 클래스 인스턴스

여기에 대해서는 `objects`와 `class`를 참조하세요.

4.12.3 함수

함수 객체는 함수 정의로 만들어 집니다. 함수 객체에 대한 유일한 연산은 호출하는 것입니다: `func(argument-list)`.

함수 객체에는 내장 함수와 사용자 정의 함수라는 두 가지 종류가 있습니다. 두 함수 모두 같은 연산(함수 호출)을 지원하지만, 구현이 다르므로 서로 다른 객체 형입니다.

자세한 정보는 `function`을 보십시오.

4.12.4 메서드

메서드는 어트리뷰트 표기법을 사용하여 호출되는 함수입니다. 두 가지 종류가 있습니다: 내장 메서드(리스트의 `append()` 같은 것들)와 클래스 인스턴스 메서드. 내장 메서드는 이를 지원하는 형에서 설명됩니다.

인스턴스를 통해 메서드(클래스 이름 공간에 정의된 함수)에 액세스하면, 특별한 객체인 연결된 메서드 (*bound method*) (인스턴스 메서드 (*instance method*) 라고도 부릅니다) 객체를 얻게 됩니다. 호출되면 인자 목록에 `self` 인자를 추가합니다. 연결된 메서드는 두 가지 특수한 읽기 전용 어트리뷰트를 가지고 있습니다: `m.__self__` 는 메서드가 작동하는 객체이고, `m.__func__` 는 메서드를 구현하는 함수입니다. `m(arg-1, arg-2, ..., arg-n)` 을 호출하는 것은 `m.__func__(m.__self__, arg-1, arg-2, ..., arg-n)` 를 호출하는 것과 완전히 같습니다.

함수 객체와 같이, 연결된 메서드 객체는 임의 어트리뷰트를 읽는 것을 지원합니다. 그러나 메서드 어트리뷰트는 실제로 하부 함수 객체(`meth.__func__`)에 저장되기 때문에, 연결된 메서드에 메서드 어트리뷰트를 설정하는 것은 허용되지 않습니다. 메서드 어트리뷰트를 설정하려고 하면 `AttributeError` 를 일으킵니다. 메서드 어트리뷰트를 설정하려면, 명시적으로 하부 함수 객체에 설정해야 합니다:

```
>>> class C:
...     def method(self):
...         pass
...
>>> c = C()
>>> c.method.whoami = 'my name is method' # can't set on the method
Traceback (most recent call last):
  File "<stdin>", line 1, in <module>
AttributeError: 'method' object has no attribute 'whoami'
>>> c.method.__func__.whoami = 'my name is method'
>>> c.method.whoami
'my name is method'
```

자세한 정보는 `types` 를 보십시오.

4.12.5 코드 객체

코드 객체는 함수 바디와 같은 《의사 컴파일된》 실행 가능한 파이썬 코드를 표현하기 위해 구현에서 사용됩니다. 전역 실행 환경에 대한 참조가 없으므로 함수 객체와 다릅니다. 코드 객체는 내장 `compile()` 함수가 돌려주고, 함수 객체들로부터 `__code__` 어트리뷰트를 통해 추출할 수 있습니다. `code` 모듈도 참고하십시오.

코드 객체는 `exec()` 또는 `eval()` 내장 함수에 (소스 문자열 대신) 전달하여 실행하거나 값을 구할 수 있습니다.

자세한 정보는 `types` 를 보십시오.

4.12.6 형 객체

형 객체는 다양한 객체 형을 나타냅니다. 객체의 형은 내장 함수 `type()` 으로 액세스할 수 있습니다. 형에는 특별한 연산이 없습니다. 표준 모듈 `types` 는 모든 표준 내장형의 이름을 정의합니다.

형은 다음과 같이 씁니다: `<class 'int'>`.

4.12.7 널 객체

이 객체는 명시적으로 값을 돌려주지 않는 함수에 의해 반환됩니다. 특별한 연산을 지원하지 않습니다. 정확하게 하나의 널 객체가 있으며, 이름은 `None` (내장 이름) 입니다. `type(None)()` 은 같은 싱글톤을 만듭니다.

`None` 이라고 씁니다.

4.12.8 Ellipsis 객체

이 객체는 일반적으로 슬라이싱에 사용됩니다 (slicings 를 참조하세요). 특별한 연산을 지원하지 않습니다. 정확하게 하나의 Ellipsis 객체가 있으며, 이름은 `Ellipsis` (내장 이름) 입니다. `type(Ellipsis)()` 는 `Ellipsis` 싱글톤을 만듭니다.

`Ellipsis` 나 `...` 로 씁니다.

4.12.9 NotImplemented 객체

이 객체는 비교와 이항 연산이 지원하지 않는 형에 대한 요청을 받았을 때 돌려줍니다. 자세한 정보는 `comparisons` 를 보십시오. 정확하게 하나의 `NotImplemented` 객체가 있습니다. `type(NotImplemented)()` 는 싱글톤 인스턴스를 만듭니다.

`NotImplemented` 로 씁니다.

4.12.10 논리값

논리값은 두 개의 상수 객체인 `False` 와 `True` 입니다. 이것들은 논리값을 나타내기 위해 사용됩니다 (하지만 다른 값도 거짓 또는 참으로 간주 될 수 있습니다). 숫자 컨텍스트(예를 들어, 산술 연산자의 인자로 사용될 때)에서는 각각 정수 0과 1처럼 작동합니다. 내장 함수 `bool()` 은 값이 논리값으로 해석될 수 있는 경우 모든 값을 논리값으로 변환하는 데 사용할 수 있습니다 (위의 논리값 검사 절을 참조하세요).

각각 `False` 과 `True` 로 씁니다.

4.12.11 내부 객체

여기에 관한 정보는 `types` 를 참조하십시오. 스택 프레임 객체, 트레이스백 객체 및 슬라이스 객체에 대해 설명합니다.

4.13 특수 어트리뷰트

관련성이 있을 때, 구현은 몇 가지 객체 유형에 몇 가지 특수 읽기 전용 어트리뷰트를 추가합니다. 이 중 일부는 `dir()` 내장 함수에 의해 보고되지 않습니다.

`object.__dict__`

객체의 (쓰기 가능한) 어트리뷰트를 저장하는 데 사용되는 딕셔너리나 또는 기타 매핑 객체.

`instance.__class__`

클래스 인스턴스가 속한 클래스.

`class.__bases__`

클래스 객체의 베이스 클래스들의 튜플.

definition. **__name__**

클래스, 함수, 메서드, 디스크립터 또는 제너레이터 인스턴스의 이름.

definition. **__qualname__**

클래스, 함수, 메서드, 디스크립터 또는 제너레이터 인스턴스의 정규화된 이름.

버전 3.3에 추가.

class. **__mro__**

이 어트리뷰트는 메서드 결정 중에 베이스 클래스를 찾을 때 고려되는 클래스들의 튜플입니다.

class. **mro()**

이 메서드는 인스턴스의 메서드 결정 순서를 사용자 정의하기 위해 메타 클래스가 재정의할 수 있습니다. 클래스 인스턴스를 만들 때 호출되며 그 결과는 `__mro__` 에 저장됩니다.

class. **__subclasses__()**

각 클래스는 직계 서브 클래스에 대한 약한 참조의 리스트를 유지합니다. 이 메서드는 아직 살아있는 모든 참조의 리스트를 돌려줍니다. 예:

```
>>> int.__subclasses__()
[<class 'bool'>]
```

내장 예외

파이썬에서, 모든 예외는 `BaseException` 에서 파생된 클래스의 인스턴스여야 합니다. 특정 클래스를 언급하는 `except` 절을 갖는 `try` 문에서, 그 절은 그 클래스에서 파생된 모든 예외 클래스를 처리합니다 (하지만 그것 이 계승하는 예외 클래스는 처리하지 않습니다). 서브클래싱을 통해 관련되지 않은 두 개의 예외 클래스는 같은 이름을 갖는다 할지라도 결코 등등하게 취급되지 않습니다.

아래 나열된 내장 예외는 인터프리터나 내장 함수에 의해 생성될 수 있습니다. 따로 언급된 경우를 제외하고는, 예외의 자세한 원인을 나타내는 《연관된 값》을 갖습니다. 이것은 여러 항목의 정보 (예, 예외 코드와 그 코드를 설명하는 문자열)를 담은 문자열이나 튜플 일 수 있습니다. 연관된 값은 보통 예외 클래스의 생성자에 인자로 전달됩니다.

사용자 코드는 내장 예외를 일으킬 수 있습니다. 이것은 예외 처리기를 검사하거나 인터프리터가 같은 예외를 발생시키는 상황과 《같은》 예외 조건을 보고하는 데 사용할 수 있습니다. 그러나 사용자 코드가 부적절한 예외를 발생시키는 것을 막을 방법이 없음을 유의하십시오.

내장 예외 클래스는 새 예외를 정의하기 위해 서브클래싱 될 수 있습니다. `BaseException` 이 아니라 `Exception` 클래스 나 그 서브클래스 중 하나에서 새로운 예외를 파생시킬 것을 권장합니다. 예외 정의에 대한 더 많은 정보는 파이썬 자습서의 `tut-userexceptions` 에 있습니다.

`except` 또는 `finally` 절에서 예외를 일으킬 때 (또는 다시 일으킬 때), `__context__` 는 자동으로 마지막으로 잡힌 예외로 설정됩니다; 이 새 예외가 처리되지 않으면, 결국 표시되는 트레이스백은 원래 예외와 최종 예외를 포함합니다.

(현재 처리 중인 예외를 다시 발생시키기 위해 `raise`만 사용하는 대신) 새 예외를 일으킬 때, 묵시적인 예외 컨텍스트는 암시적인 예외 상황은 명시적 원인으로 보충될 수 있는데, `raise`와 `from`을 사용합니다:

```
raise new_exc from original_exc
```

The expression following `from` must be an exception or `None`. It will be set as `__cause__` on the raised exception. Setting `__cause__` also implicitly sets the `__suppress_context__` attribute to `True`, so that using `raise new_exc from None` effectively replaces the old exception with the new one for display purposes (e.g. converting `KeyError` to `AttributeError`), while leaving the old exception available in `__context__` for introspection when debugging.

기본 트레이스백 표시 코드는 예외 자체의 트레이스백 뿐만 아니라 이러한 연결된 예외를 보여줍니다. `__cause__` 에 명시적으로 연결된 예외는 있으면 항상 표시됩니다. `__context__` 에 묵시적으로 연결된

예외는 `__cause__` 가 `None` 이고 `__suppress_context__` 가 거짓인 경우에만 표시됩니다.

두 경우 모두, 예외 자신은 항상 연결된 예외 뒤에 표시되어서, 트레이스백의 마지막 줄은 항상 마지막에 발생한 예외를 보여줍니다.

5.1 베이스 클래스

다음 예외는 주로 다른 예외의 베이스 클래스로 사용됩니다.

exception `BaseException`

모든 내장 예외의 베이스 클래스입니다. 사용자 정의 클래스에 의해 직접 상속되는 것이 아닙니다(그런 목적으로는 `Exception`을 사용하세요). 이 클래스의 인스턴스에 대해 `str()` 이 호출되면, 인스턴스로 전달된 인자(들)의 표현을 돌려줍니다. 인자가 없는 경우는 빈 문자열을 돌려줍니다.

args

예외 생성자에 주어진 인자들의 튜플. 일부 내장 예외(예, `OSError`)는 특정 수의 인자를 기대하고 이 튜플의 요소에 특별한 의미를 할당하는 반면, 다른 것들은 보통 오류 메시지를 제공하는 단일 문자열로만 호출됩니다.

with_traceback (*tb*)

이 메서드는 *tb*를 예외의 새 트레이스백으로 설정하고 예외 객체를 돌려줍니다. 일반적으로 다음과 같은 예외 처리 코드에서 사용됩니다:

```
try:
    ...
except SomeException:
    tb = sys.exc_info()[2]
    raise OtherException(...).with_traceback(tb)
```

exception `Exception`

모든 시스템 종료 외의 내장 예외는 이 클래스 파생됩니다. 모든 사용자 정의 예외도 이 클래스에서 파생되어야 합니다.

exception `ArithmeticError`

다양한 산술 예러가 일으키는 내장 예외들의 베이스 클래스: `OverflowError`, `ZeroDivisionError`, `FloatingPointError`.

exception `BufferError`

버퍼 관련 연산을 수행할 수 없을 때 발생합니다.

exception `LookupError`

매핑 또는 시퀀스에 사용된 키 나 인덱스가 잘못되었을 때 발생하는 예외의 베이스 클래스: `IndexError`, `KeyError`. `codecs.lookup()` 은 이 예외를 직접 일으킬 수 있습니다.

5.2 구체적인 예외

다음 예외는 일반적으로 직접 일으키는데 사용하는 예외입니다.

exception `AssertionError`

`assert` 문이 실패할 때 발생합니다.

exception `AttributeError`

어트리뷰트 참조 (attribute-references를 보세요)나 대입이 실패할 때 발생합니다. (객체가 어트리뷰트 참조나 어트리뷰트 대입을 아예 지원하지 않으면 `TypeError`가 발생합니다.)

exception EOFError

`input()` 함수가 데이터를 읽지 못한 상태에서 EOF (end-of-file) 조건을 만날 때 발생합니다. (주의하세요: `io.IOBase.read()` 와 `io.IOBase.readline()` 메서드는 EOF를 만날 때 빈 문자열을 돌려줍니다.)

exception FloatingPointError

부동 소수점 연산이 실패할 때 발생합니다. 이 예외는 항상 정의되어 있지만, 파이썬이 `--with-fpectl` 옵션으로 설정되었거나, `WANT_SIGFPE_HANDLER` 심볼이 `pyconfig.h` 파일에 정의되어 있을 때만 발생합니다.

exception GeneratorExit

제너레이터 또는 코루틴이 닫힐 때 발생합니다; `generator.close()` 와 `coroutine.close()` 를 보십시오. 기술적으로 예러가 아니므로 *Exception* 대신에 *BaseException* 을 직접 계승합니다.

exception ImportError

`import` 문이 모듈을 로드하는 데 문제가 있을 때 발생합니다. 또한 `from ... import` 에서 임포트하려는 이름을 찾을 수 없을 때도 발생합니다.

`name`과 `path` 어트리뷰트는 생성자에 키워드 전용 인자를 사용하여 설정할 수 있습니다. 설정된 경우, 각각 임포트하려고 시도한 모듈의 이름과 예외를 유발한 파일의 경로를 나타냅니다.

버전 3.3에서 변경: `name`과 `path` 어트리뷰트를 추가했습니다.

exception ModuleNotFoundError

*ImportError*의 서브 클래스인데, 모듈을 찾을 수 없을 때 `import`가 일으킵니다. `sys.modules`에서 `None`이 발견될 때도 발생합니다.

버전 3.6에 추가.

exception IndexError

시퀀스 인덱스가 범위를 벗어날 때 발생합니다. (슬라이스 인덱스는 허용된 범위 내에 들어가도록 자동으로 잘립니다; 인덱스가 정수가 아니면 *TypeError*가 발생합니다.)

exception KeyError

매핑 (딕셔너리) 키가 기존 키 집합에서 발견되지 않을 때 발생합니다.

exception KeyboardInterrupt

사용자가 인터럽트 키 (일반적으로 Control-C 또는 Delete)를 누를 때 발생합니다. 실행 중에 인터럽트 검사가 정기적으로 수행됩니다. *Exception*을 잡는 코드에 의해 우연히 잡혀서, 인터프리터가 종료하는 것을 막지 못하도록 *BaseException*를 계승합니다.

exception MemoryError

작업에 메모리가 부족하지만, 상황이 여전히 (일부 객체를 삭제해서) 복구될 수 있는 경우 발생합니다. 연관된 값은 어떤 종류의 (내부) 연산이 메모리를 다 써 버렸는지를 나타내는 문자열입니다. 하부 메모리 관리 아키텍처 (C의 `malloc()` 함수) 때문에, 인터프리터가 항상 이 상황을 완벽하게 복구할 수 있는 것은 아닙니다; 그런데도 통제를 벗어난 프로그램이 원인인 경우를 위해, 스택 트레이스백을 인쇄할 수 있도록 예외를 일으킵니다.

exception NameError

지역 또는 전역 이름을 찾을 수 없을 때 발생합니다. 이는 정규화되지 않은 이름에만 적용됩니다. 연관된 값은 찾을 수 없는 이름을 포함하는 예러 메시지입니다.

exception NotImplementedError

이 예외는 *RuntimeError*에서 파생됩니다. 사용자 정의 베이스 클래스에서, 파생 클래스가 재정의하도록 요구하는 추상 메서드나, 클래스가 개발되는 도중에 실제 구현이 추가될 필요가 있음을 나타낼 때 이 예외를 발생시켜야 합니다.

참고: 연산자 나 메서드가 아예 지원되지 않는다는 것을 나타내는 데 사용해서는 안 됩니다 – 그 경우는 연산자 / 메서드를 정의하지 않거나, 서브 클래스면 *None*으로 설정하십시오.

참고: `NotImplementedError` 와 `NotImplemented` 는 비슷한 이름과 목적이 있습니다만, 바뀌 쓸 수 없습니다. 언제 사용하는지에 대한 자세한 내용은 `NotImplemented` 를 참조하세요.

exception `OSError` (`[arg]`)

exception `OSError` (`errno`, `strerror` [, `filename` [, `winerror` [, `filename2`]]]])

이 예외는 시스템 함수가 시스템 관련 에러를 돌려줄 때 발생하는데, 《파일을 찾을 수 없습니다(file not found)》나 《디스크가 꽉 찼습니다(disk full)》와 같은 (잘못된 인자형이나 다른 부수적인 에러가 아닌) 입출력 실패를 포함합니다.

생성자의 두 번째 형식은 아래에 설명된 해당 어트리뷰트를 설정합니다. 어트리뷰트를 지정하지 않으면 기본적으로 `None` 이 됩니다. 이전 버전과의 호환성을 위해, 세 개의 인자가 전달되면, `args` 어트리뷰트는 처음 두 생성자 인자의 2-튜플만 포함합니다.

아래의 *OS exceptions* 에서 설명하는 것처럼, 생성자는 종종 `OSError` 의 서브 클래스를 돌려줍니다. 구체적인 서브 클래스는 최종 `errno` 값에 따라 다릅니다. 이 동작은 `OSError` 를 직접 혹은 별칭을 통해 생성할 때만 일어나고, 서브클래스할 때는 상속되지 않습니다.

errno

C 변수 `errno` 로부터 온 숫자 에러 코드.

winerror

윈도우에서, 네이티브 윈도우 에러 코드를 제공합니다. `errno` 어트리뷰트는 이 네이티브 에러 코드를 POSIX 코드로 대략 변환한 것입니다.

윈도우에서, `winerror` 생성자 인자가 정수인 경우, `errno` 어트리뷰트는 윈도우 에러 코드에서 결정되며 `errno` 인자는 무시됩니다. 다른 플랫폼에서는 `winerror` 인자가 무시되고 `winerror` 어트리뷰트가 없습니다.

strerror

운영 체제에서 제공하는 해당 에러 메시지. POSIX에서는 C 함수 `perror()` 로, 윈도우에서는 `FormatMessage()` 로 포맷합니다.

filename

filename2

(`open()` 또는 `os.unlink()` 와 같은) 파일 시스템 경로와 관련된 예외의 경우, `filename` 은 함수에 전달된 파일 이름입니다. (`os.rename()` 처럼) 두 개의 파일 시스템 경로를 수반하는 함수의 경우, `filename2` 는 두 번째 파일 이름에 해당합니다.

버전 3.3에서 변경: `EnvironmentError`, `IOError`, `WindowsError`, `socket.error`, `select.error`, `mmap.error` 가 `OSError` 로 병합되었고, 생성자는 서브 클래스를 반환할 수 있습니다.

버전 3.4에서 변경: `filename` 속성은 이제 파일 시스템 인코딩으로 인코딩되거나 디코딩된 이름 대신 함수에 전달된 원래 파일 이름입니다. 또한 `filename2` 생성자 인자 및 어트리뷰트가 추가되었습니다.

exception `OverflowError`

산술 연산의 결과가 너무 커서 표현할 수 없을 때 발생합니다. 정수에서는 발생하지 않습니다 (포기하 기보다는 `MemoryError` 를 일으키게 될 겁니다). 그러나, 역사적인 이유로, 때로 `OverflowError` 는 요구 되는 범위를 벗어난 정수의 경우도 발생합니다. C에서 부동 소수점 예외 처리의 표준화가 부족하므로, 대부분의 부동 소수점 연산은 검사되지 않습니다.

exception `RecursionError`

이 예외는 `RuntimeError` 에서 파생됩니다. 인터프리터가 최대 재귀 깊이 (`sys.getrecursionlimit()` 참조)가 초과하였음을 감지할 때 발생합니다.

버전 3.5에 추가: 이전에는 평범한 `RuntimeError` 가 발생했습니다.

exception `ReferenceError`

이 예외는 `weakref.proxy()` 함수가 만든 약한 참조 프락시가 이미 가비지 수집된 참조 대상의 어트

리뷰트를 액세스하는 데 사용될 때 발생합니다. 약한 참조에 대한 더 자세한 정보는 *weakref* 모듈을 보십시오.

exception RuntimeError

다른 범주에 속하지 않는 예외가 감지될 때 발생합니다. 연관된 값은 정확히 무엇이 잘못되었는지를 나타내는 문자열입니다.

exception StopIteration

이터레이터에 의해 생성된 항목이 더 없다는 것을 알려주기 위해, 내장 함수 *next()* 와 이터레이터의 *__next__()* 메서드가 일으킵니다.

예외 객체는 *value*라는 하나의 어트리뷰트를 가지고 있습니다. 이 어트리뷰트는 예외를 생성할 때 인자로 주어지며, 기본값은 *None* 입니다.

제너레이터 나 코루틴 함수가 복귀할 때, 새 *StopIteration* 인스턴스를 발생시키고, 함수가 돌려주는 값을 예외 생성자의 *value* 파라미터로 사용합니다.

from *__future__* import *generator_stop* 지시어가 있는 상태에서 정의된 제너레이터 함수가 *StopIteration* 를 일으키면, *RuntimeError* 로 변환됩니다 (*StopIteration* 은 새 예외의 원인 (*__cause__*) 으로 남겨둡니다).

버전 3.3에서 변경: *value* 어트리뷰트와 제너레이터 함수가 이 값을 돌려주는 기능을 추가했습니다.

버전 3.5에서 변경: *RuntimeError* 변환을 도입했습니다.

exception StopAsyncIteration

반드시 비동기 이터레이터 객체의 *__anext__()* 메서드가 이터레이션을 멈추고자 할 때 발생시켜야 합니다.

버전 3.5에 추가.

exception SyntaxError

파서가 문법 오류를 만날 때 발생합니다. *import* 문에서, 내장 함수 *exec()* 나 *eval()* 호출에서, 초기 스크립트나(대화형으로) 표준 입력을 읽을 때 발생할 수 있습니다.

세부 사항을 쉽게 확인할 수 있도록, 이 클래스의 인스턴스에는 *filename*, *lineno*, *offset* 및 *text* 어트리뷰트가 있습니다. 예외 인스턴스의 *str()* 은 메시지만 돌려줍니다.

exception IndentationError

잘못된 들여쓰기와 관련된 문법 오류의 베이스 클래스입니다. *SyntaxError* 의 서브 클래스입니다.

exception TabError

들여쓰기가 일관성없는 탭과 스페이스 사용을 포함하는 경우 발생합니다. *IndentationError* 의 서브 클래스입니다.

exception SystemError

인터프리터가 내부 에러를 발견했지만, 모든 희망을 포기할 만큼 상황이 심각해 보이지는 않을 때 발생합니다. 연관된 값은 무엇이 잘못되었는지 (저수준의 용어로) 나타내는 문자열입니다.

이것을 파이썬 인터프리터의 저자 또는 관리자에게 알려야 합니다. 파이썬 인터프리터의 버전 (*sys.version*; 대화식 파이썬 세션의 시작 부분에도 출력됩니다), 정확한 에러 메시지 (예외의 연관된 값) 그리고 가능하다면 에러를 일으킨 프로그램의 소스를 제공해 주십시오.

exception SystemExit

이 예외는 *sys.exit()* 함수가 일으킵니다. *Exception* 을 잡는 코드에 의해 우연히 잡히지 않도록, *Exception* 대신에 *BaseException* 을 상속합니다. 이렇게 하면 예외가 올바르게 전파되어 인터프리터가 종료됩니다. 처리되지 않으면, 파이썬 인터프리터가 종료됩니다; 스택 트레이스백은 인쇄되지 않습니다. 생성자는 *sys.exit()* 에 전달된 것과 같은 선택적 인자를 받아들입니다. 값이 정수이면 시스템 종료 상태를 지정합니다 (C의 *exit()* 함수에 전달됩니다); *None* 이면 종료 상태는 0입니다; 다른 형(가령 문자열)이면 객체의 값이 인쇄되고 종료 상태는 1입니다.

`sys.exit()`에 대한 호출은 예외로 변환되어 뒷정리 처리기(try 문의 finally 절)가 실행될 수 있도록 합니다. 그래서 디버거는 제어권을 잃을 위험 없이 스크립트를 실행할 수 있습니다. 즉시 종료가 절대적으로 필요한 경우에는 `os._exit()` 함수를 사용할 수 있습니다(예를 들어, `os.fork()` 호출 후의 자식 프로세스에서).

code

생성자에 전달되는 종료 상태 또는 예러 메시지입니다. (기본값은 None 입니다.)

exception TypeError

연산이나 함수가 부적절한 형의 객체에 적용될 때 발생합니다. 연관된 값은 형 불일치에 대한 세부 정보를 제공하는 문자열입니다.

이 예외는 객체에 시도된 연산이 지원되지 않으며 그럴 의도도 없음을 나타내기 위해 사용자 코드가 발생시킬 수 있습니다. 만약 객체가 주어진 연산을 지원할 의사는 있지만, 아직 구현을 제공하지 않는 경우라면, `NotImplementedError`를 발생시키는 것이 적합합니다.

잘못된 형의 인자를 전달하면(가령 `int`를 기대하는데 `list`를 전달하기), `TypeError`를 일으켜야 합니다. 하지만 잘못된 값을 갖는 인자를 전달하면(가령 범위를 넘어서는 숫자) `ValueError`를 일으켜야 합니다.

exception UnboundLocalError

함수 나 메서드에서 지역 변수를 참조하지만, 해당 변수에 값이 연결되지 않으면 발생합니다. 이것은 `NameError`의 서브 클래스입니다.

exception UnicodeError

유니코드 관련 인코딩 또는 디코딩 에러가 일어날 때 발생합니다. `ValueError`의 서브 클래스입니다.

`UnicodeError`는 인코딩이나 디코딩 에러를 설명하는 어트리뷰트를 가지고 있습니다. 예를 들어, `err.object[err.start:err.end]`는 코텍이 실패한 잘못된 입력을 제공합니다.

encoding

에러를 발생시킨 인코딩의 이름입니다.

reason

구체적인 코텍 오류를 설명하는 문자열입니다.

object

코텍이 인코딩 또는 디코딩하려고 시도한 객체입니다.

start

`object`에 있는 잘못된 데이터의 최초 인덱스입니다.

end

`object`에 있는 마지막으로 잘못된 데이터의 바로 다음 인덱스입니다.

exception UnicodeEncodeError

인코딩 중에 유니코드 관련 에러가 일어나면 발생합니다. `UnicodeError`의 서브 클래스입니다.

exception UnicodeDecodeError

디코딩 중에 유니코드 관련 에러가 일어나면 발생합니다. `UnicodeError`의 서브 클래스입니다.

exception UnicodeTranslateError

번역 중에 유니코드 관련 에러가 일어나면 발생합니다. `UnicodeError`의 서브 클래스입니다.

exception ValueError

Raised when an operation or function receives an argument that has the right type but an inappropriate value, and the situation is not described by a more precise exception such as `IndexError`.

exception ZeroDivisionError

나누기 또는 모듈로 연산의 두 번째 인자가 0일 때 발생합니다. 연관된 값은 피연산자의 형과 연산을 나타내는 문자열입니다.

다음 예외는 이전 버전과의 호환성을 위해 유지됩니다; 파이썬 3.3부터는 `OSError`의 별칭입니다.

exception EnvironmentError

exception IOError

exception WindowsError

윈도우에서만 사용할 수 있습니다.

5.2.1 OS 예외

다음의 예외는 *OSError*의 서브 클래스이며, 시스템 에러 코드에 따라 발생합니다.

exception BlockingIOError

비 블록 동작으로 설정된 객체(가령 소켓)에 블록이 필요한 연산이 수행되면 발생합니다. `errno.EAGAIN`, `EALREADY`, `EWOULDBLOCK`, `EINPROGRESS`에 해당합니다.

*OSError*의 것 외에도, *BlockingIOError*는 어트리뷰트를 하나 더 가질 수 있습니다:

characters_written

블록 되기 전에 스트림에 쓴 문자 수를 포함하는 정수. 이 어트리뷰트는 *io* 모듈에서 버퍼링 된 입출력 클래스를 사용할 때 쓸 수 있습니다.

exception ChildProcessError

자식 프로세스에 대한 작업이 실패할 때 발생합니다. `errno.ECHILD`에 해당합니다.

exception ConnectionError

연결 관련 문제에 대한 베이스 클래스입니다.

서브 클래스는 *BrokenPipeError*, *ConnectionAbortedError*, *ConnectionRefusedError* 및 *ConnectionResetError*입니다.

exception BrokenPipeError

*ConnectionError*의 서브 클래스로서, 다른 쪽 끝이 닫힌 파이프에 쓰려고 하거나, 쓰기가 종료된 소켓에 쓰려고 할 때 발생합니다. `errno.EPIPE`와 `ESHUTDOWN`에 해당합니다.

exception ConnectionAbortedError

*ConnectionError*의 서브 클래스로서, 연결 시도가 상대방에 의해 중단(`abort`)될 때 발생합니다. `errno.ECONNABORTED`에 해당합니다.

exception ConnectionRefusedError

*ConnectionError*의 서브 클래스로서, 연결 시도가 상대방에 의해 거부(`refuse`)될 때 발생합니다. `errno.ECONNREFUSED`에 해당합니다.

exception ConnectionResetError

*ConnectionError*의 서브 클래스로서, 연결이 상대방에 의해 강제 종료(`reset`)될 때 발생합니다. `errno.ECONNRESET`에 해당합니다.

exception FileExistsError

이미 존재하는 파일이나 디렉터리를 만들려고 할 때 발생합니다. `errno.EEXIST`에 해당합니다.

exception FileNotFoundError

파일이나 디렉터리가 요청되었지만 존재하지 않을 때 발생합니다. `errno.ENOENT`에 해당합니다.

exception InterruptedError

시스템 호출이 들어오는 시그널에 의해 중단될 때 발생합니다. `errno.EINTR`에 해당합니다.

버전 3.5에서 변경: 이제 파이썬은 시스템 호출이 시그널에 의해 중단될 때, 시그널 처리기가 예외를 일으키는 경우를 제외하고(이유는 [PEP 475](#)를 참조하세요), *InterruptedError*를 일으키는 대신 시스템 호출을 재시도합니다.

exception IsADirectoryError

디렉터리에 파일 연산(가령 `os.remove()`)이 요청되었을 때 발생합니다. `errno EISDIR`에 해당합니다.

exception NotADirectoryError

디렉터리가 아닌 것에 디렉터리 연산(가령 `os.listdir()`)이 요청되었을 때 발생합니다. `errno ENOTDIR`에 해당합니다.

exception PermissionError

적절한 접근권(가령 파일 시스템 권한) 없이 연산을 실행하려고 할 때 발생합니다. `errno EACCES`와 `EPERM`에 해당합니다.

exception ProcessLookupError

주어진 프로세스가 존재하지 않을 때 발생합니다. `errno ESRCH`에 해당합니다.

exception TimeoutError

시스템 함수가 시스템 수준에서 시간 초과 될 때 발생합니다. `errno ETIMEDOUT`에 해당합니다.

버전 3.3에 추가: 위의 모든 *OSError* 서브 클래스가 추가되었습니다.

더 보기:

PEP 3151 - OS 및 IO 예외 계층 구조 재작업

5.3 경고

다음 예외는 경고 범주로 사용됩니다; 자세한 정보는 *warnings* 모듈을 보십시오.

exception Warning

경고 범주의 베이스 클래스입니다.

exception UserWarning

사용자 코드에 의해 만들어지는 경고의 베이스 클래스입니다.

exception DeprecationWarning

폐지된 기능에 대한 경고의 베이스 클래스입니다.

exception PendingDeprecationWarning

장래에 폐지될 기능에 관한 경고의 베이스 클래스입니다.

exception SyntaxWarning

모호한 문법에 대한 경고의 베이스 클래스입니다.

exception RuntimeWarning

모호한 실행 시간 동작에 대한 경고의 베이스 클래스입니다.

exception FutureWarning

장래에 의미상으로 변경되는 구조물에 관한 경고의 베이스 클래스입니다.

exception ImportWarning

모듈 임포트에 있을 수 있는 실수에 대한 경고의 베이스 클래스입니다.

exception UnicodeWarning

유니코드와 관련된 경고의 베이스 클래스입니다.

exception BytesWarning

bytes 및 *bytearray*와 관련된 경고의 베이스 클래스입니다.

exception ResourceWarning

자원 사용과 관련된 경고의 베이스 클래스입니다.

버전 3.2에 추가.

5.4 예외 계층 구조

내장 예외의 클래스 계층 구조는 다음과 같습니다:

```

BaseException
+-- SystemExit
+-- KeyboardInterrupt
+-- GeneratorExit
+-- Exception
    +-- StopIteration
    +-- StopAsyncIteration
    +-- ArithmeticError
        |   +-- FloatingPointError
        |   +-- OverflowError
        |   +-- ZeroDivisionError
    +-- AssertionError
    +-- AttributeError
    +-- BufferError
    +-- EOFError
    +-- ImportError
        |   +-- ModuleNotFoundError
    +-- LookupError
        |   +-- IndexError
        |   +-- KeyError
    +-- MemoryError
    +-- NameError
        |   +-- UnboundLocalError
    +-- OSError
        |   +-- BlockingIOError
        |   +-- ChildProcessError
        |   +-- ConnectionError
        |       |   +-- BrokenPipeError
        |       |   +-- ConnectionAbortedError
        |       |   +-- ConnectionRefusedError
        |       |   +-- ConnectionResetError
        |   +-- FileExistsError
        |   +-- FileNotFoundError
        |   +-- InterruptedError
        |   +-- IsADirectoryError
        |   +-- NotADirectoryError
        |   +-- PermissionError
        |   +-- ProcessLookupError
        |   +-- TimeoutError
    +-- ReferenceError
    +-- RuntimeError
        |   +-- NotImplementedError
        |   +-- RecursionError
    +-- SyntaxError
        |   +-- IndentationError
        |   +-- TabError
    +-- SystemError
    +-- TypeError
    +-- ValueError
        |   +-- UnicodeError
        |       +-- UnicodeDecodeError
        |       +-- UnicodeEncodeError
        |       +-- UnicodeTranslateError

```

(다음 페이지에 계속)

(이전 페이지에서 계속)

```
+++ Warning
+++ DeprecationWarning
+++ PendingDeprecationWarning
+++ RuntimeWarning
+++ SyntaxWarning
+++ UserWarning
+++ FutureWarning
+++ ImportWarning
+++ UnicodeWarning
+++ BytesWarning
+++ ResourceWarning
```

Text Processing Services

The modules described in this chapter provide a wide range of string manipulation operations and other text processing services.

The *codecs* module described under *Binary Data Services* is also highly relevant to text processing. In addition, see the documentation for Python's built-in string type in 텍스트 시퀀스 형 — *str*.

6.1 string — Common string operations

Source code: [Lib/string.py](#)

더 보기:

텍스트 시퀀스 형 — *str*

문자열 메서드

6.1.1 String constants

The constants defined in this module are:

string.ascii_letters

The concatenation of the *ascii_lowercase* and *ascii_uppercase* constants described below. This value is not locale-dependent.

string.ascii_lowercase

The lowercase letters 'abcdefghijklmnopqrstuvwxyz'. This value is not locale-dependent and will not change.

string.ascii_uppercase

The uppercase letters 'ABCDEFGHIJKLMNOPQRSTUVWXYZ'. This value is not locale-dependent and will not change.

`string.digits`

The string `'0123456789'`.

`string.hexdigits`

The string `'0123456789abcdefABCDEF'`.

`string.octdigits`

The string `'01234567'`.

`string.punctuation`

String of ASCII characters which are considered punctuation characters in the C locale.

`string.printable`

String of ASCII characters which are considered printable. This is a combination of *digits*, *ascii_letters*, *punctuation*, and *whitespace*.

`string.whitespace`

A string containing all ASCII characters that are considered whitespace. This includes the characters space, tab, linefeed, return, formfeed, and vertical tab.

6.1.2 Custom String Formatting

The built-in string class provides the ability to do complex variable substitutions and value formatting via the *format()* method described in [PEP 3101](#). The *Formatter* class in the *string* module allows you to create and customize your own string formatting behaviors using the same implementation as the built-in *format()* method.

class `string.Formatter`

The *Formatter* class has the following public methods:

format (*format_string*, **args*, ***kwargs*)

The primary API method. It takes a format string and an arbitrary set of positional and keyword arguments. It is just a wrapper that calls *vformat()*.

버전 3.5부터 폐지: Passing a format string as keyword argument *format_string* has been deprecated.

vformat (*format_string*, *args*, *kwargs*)

This function does the actual work of formatting. It is exposed as a separate function for cases where you want to pass in a predefined dictionary of arguments, rather than unpacking and repacking the dictionary as individual arguments using the **args* and ***kwargs* syntax. *vformat()* does the work of breaking up the format string into character data and replacement fields. It calls the various methods described below.

In addition, the *Formatter* defines a number of methods that are intended to be replaced by subclasses:

parse (*format_string*)

Loop over the *format_string* and return an iterable of tuples (*literal_text*, *field_name*, *format_spec*, *conversion*). This is used by *vformat()* to break the string into either literal text, or replacement fields.

The values in the tuple conceptually represent a span of literal text followed by a single replacement field. If there is no literal text (which can happen if two replacement fields occur consecutively), then *literal_text* will be a zero-length string. If there is no replacement field, then the values of *field_name*, *format_spec* and *conversion* will be *None*.

get_field (*field_name*, *args*, *kwargs*)

Given *field_name* as returned by *parse()* (see above), convert it to an object to be formatted. Returns a tuple (obj, used_key). The default version takes strings of the form defined in [PEP 3101](#), such as `<0[name]>` or `<label.title>`. *args* and *kwargs* are as passed in to *vformat()*. The return value *used_key* has the same meaning as the *key* parameter to *get_value()*.

get_value (*key*, *args*, *kwargs*)

Retrieve a given field value. The *key* argument will be either an integer or a string. If it is an integer, it

represents the index of the positional argument in *args*; if it is a string, then it represents a named argument in *kwargs*.

The *args* parameter is set to the list of positional arguments to `vformat()`, and the *kwargs* parameter is set to the dictionary of keyword arguments.

For compound field names, these functions are only called for the first component of the field name; Subsequent components are handled through normal attribute and indexing operations.

So for example, the field expression `<0.name>` would cause `get_value()` to be called with a *key* argument of 0. The *name* attribute will be looked up after `get_value()` returns by calling the built-in `getattr()` function.

If the index or keyword refers to an item that does not exist, then an `IndexError` or `KeyError` should be raised.

check_unused_args (*used_args*, *args*, *kwargs*)

Implement checking for unused arguments if desired. The arguments to this function is the set of all argument keys that were actually referred to in the format string (integers for positional arguments, and strings for named arguments), and a reference to the *args* and *kwargs* that was passed to `vformat`. The set of unused args can be calculated from these parameters. `check_unused_args()` is assumed to raise an exception if the check fails.

format_field (*value*, *format_spec*)

`format_field()` simply calls the global `format()` built-in. The method is provided so that subclasses can override it.

convert_field (*value*, *conversion*)

Converts the value (returned by `get_field()`) given a conversion type (as in the tuple returned by the `parse()` method). The default version understands `<s>` (str), `<r>` (repr) and `<a>` (ascii) conversion types.

6.1.3 Format String Syntax

The `str.format()` method and the `Formatter` class share the same syntax for format strings (although in the case of `Formatter`, subclasses can define their own format string syntax). The syntax is related to that of formatted string literals, but there are differences.

Format strings contain «replacement fields» surrounded by curly braces `{ }`. Anything that is not contained in braces is considered literal text, which is copied unchanged to the output. If you need to include a brace character in the literal text, it can be escaped by doubling: `{{` and `}}`.

The grammar for a replacement field is as follows:

```
replacement_field ::= "{" [field_name] ["!" conversion] [":" format_spec] "}"
field_name        ::= arg_name ("." attribute_name | "[" element_index "]") *
arg_name          ::= [identifier | digit+]
attribute_name    ::= identifier
element_index     ::= digit+ | index_string
index_string      ::= <any source character except "]"> +
conversion        ::= "r" | "s" | "a"
format_spec       ::= <described in the next section>
```

In less formal terms, the replacement field can start with a *field_name* that specifies the object whose value is to be formatted and inserted into the output instead of the replacement field. The *field_name* is optionally followed by a *conversion* field, which is preceded by an exclamation point `!`, and a *format_spec*, which is preceded by a colon `:`. These specify a non-default format for the replacement value.

See also the *Format Specification Mini-Language* section.

The *field_name* itself begins with an *arg_name* that is either a number or a keyword. If it's a number, it refers to a positional argument, and if it's a keyword, it refers to a named keyword argument. If the numerical *arg_names* in a format string are 0, 1, 2, ... in sequence, they can all be omitted (not just some) and the numbers 0, 1, 2, ... will be automatically inserted in that order. Because *arg_name* is not quote-delimited, it is not possible to specify arbitrary dictionary keys (e.g., the strings '10' or ':-']') within a format string. The *arg_name* can be followed by any number of index or attribute expressions. An expression of the form '.name' selects the named attribute using *getattr()*, while an expression of the form '[index]' does an index lookup using *__getitem__()*.

버전 3.1에서 변경: The positional argument specifiers can be omitted for *str.format()*, so '{ } { }'.format(a, b) is equivalent to '{0} {1}'.format(a, b).

버전 3.4에서 변경: The positional argument specifiers can be omitted for *Formatter*.

Some simple format string examples:

```
"First, thou shalt count to {0}" # References first positional argument
"Bring me a {}"                 # Implicitly references the first positional_
↪argument
"From {} to {}".format(0, 1)    # Same as "From {0} to {1}"
"My quest is {name}"            # References keyword argument 'name'
"Weight in tons {0.weight}"     # 'weight' attribute of first positional arg
"Units destroyed: {players[0]}" # First element of keyword argument 'players'.
```

The *conversion* field causes a type coercion before formatting. Normally, the job of formatting a value is done by the *__format__()* method of the value itself. However, in some cases it is desirable to force a type to be formatted as a string, overriding its own definition of formatting. By converting the value to a string before calling *__format__()*, the normal formatting logic is bypassed.

Three conversion flags are currently supported: '!s' which calls *str()* on the value, '!r' which calls *repr()* and '!a' which calls *ascii()*.

Some examples:

```
"Harold's a clever {0!s}"        # Calls str() on the argument first
"Bring out the holy {name!r}"    # Calls repr() on the argument first
"More {!a}"                     # Calls ascii() on the argument first
```

The *format_spec* field contains a specification of how the value should be presented, including such details as field width, alignment, padding, decimal precision and so on. Each value type can define its own 《formatting mini-language》 or interpretation of the *format_spec*.

Most built-in types support a common formatting mini-language, which is described in the next section.

A *format_spec* field can also include nested replacement fields within it. These nested replacement fields may contain a field name, conversion flag and format specification, but deeper nesting is not allowed. The replacement fields within the *format_spec* are substituted before the *format_spec* string is interpreted. This allows the formatting of a value to be dynamically specified.

See the *Format examples* section for some examples.

Format Specification Mini-Language

《Format specifications》are used within replacement fields contained within a format string to define how individual values are presented (see *Format String Syntax* and f-strings). They can also be passed directly to the built-in `format()` function. Each formattable type may define how the format specification is to be interpreted.

Most built-in types implement the following options for format specifications, although some of the formatting options are only supported by the numeric types.

A general convention is that an empty format string ("") produces the same result as if you had called `str()` on the value. A non-empty format string typically modifies the result.

The general form of a *standard format specifier* is:

```
format_spec      ::=  [[fill]align] [sign] [#] [0] [width] [grouping_option] [.precision] [type]
```

```
fill             ::=  <any character>
```

```
align           ::=  "<" | ">" | "=" | "^"
```

```
sign            ::=  "+" | "-" | " "
```

```
width           ::=  digit+
```

```
grouping_option ::=  "_" | ","
```

```
precision       ::=  digit+
```

```
type            ::=  "b" | "c" | "d" | "e" | "E" | "f" | "F" | "g" | "G" | "n" | "o" | "s"
```

If a valid *align* value is specified, it can be preceded by a *fill* character that can be any character and defaults to a space if omitted. It is not possible to use a literal curly brace (《{》 or 《}》) as the *fill* character in a formatted string literal or when using the `str.format()` method. However, it is possible to insert a curly brace with a nested replacement field. This limitation doesn't affect the `format()` function.

The meaning of the various alignment options is as follows:

Op- tion	Meaning
'<'	Forces the field to be left-aligned within the available space (this is the default for most objects).
'>'	Forces the field to be right-aligned within the available space (this is the default for numbers).
'='	Forces the padding to be placed after the sign (if any) but before the digits. This is used for printing fields in the form ⟨+000000120⟩. This alignment option is only valid for numeric types. It becomes the default when ⟨0⟩ immediately precedes the field width.
'^'	Forces the field to be centered within the available space.

Note that unless a minimum field width is defined, the field width will always be the same size as the data to fill it, so that the alignment option has no meaning in this case.

The *sign* option is only valid for number types, and can be one of the following:

Op- tion	Meaning
'+'	indicates that a sign should be used for both positive as well as negative numbers.
'-'	indicates that a sign should be used only for negative numbers (this is the default behavior).
space	indicates that a leading space should be used on positive numbers, and a minus sign on negative numbers.

The '#' option causes the 《alternate form》to be used for the conversion. The alternate form is defined differently for different types. This option is only valid for integer, float, complex and Decimal types. For integers, when binary,

octal, or hexadecimal output is used, this option adds the prefix respective '0b', '0o', or '0x' to the output value. For floats, complex and Decimal the alternate form causes the result of the conversion to always contain a decimal-point character, even if no digits follow it. Normally, a decimal-point character appears in the result of these conversions only if a digit follows it. In addition, for 'g' and 'G' conversions, trailing zeros are not removed from the result.

The ',' option signals the use of a comma for a thousands separator. For a locale aware separator, use the 'n' integer presentation type instead.

버전 3.1에서 변경: Added the ',' option (see also [PEP 378](#)).

The '_' option signals the use of an underscore for a thousands separator for floating point presentation types and for integer presentation type 'd'. For integer presentation types 'b', 'o', 'x', and 'X', underscores will be inserted every 4 digits. For other presentation types, specifying this option is an error.

버전 3.6에서 변경: Added the '_' option (see also [PEP 515](#)).

width is a decimal integer defining the minimum field width. If not specified, then the field width will be determined by the content.

When no explicit alignment is given, preceding the *width* field by a zero ('0') character enables sign-aware zero-padding for numeric types. This is equivalent to a *fill* character of '0' with an *alignment* type of '='.

The *precision* is a decimal number indicating how many digits should be displayed after the decimal point for a floating point value formatted with 'f' and 'F', or before and after the decimal point for a floating point value formatted with 'g' or 'G'. For non-number types the field indicates the maximum field size - in other words, how many characters will be used from the field content. The *precision* is not allowed for integer values.

Finally, the *type* determines how the data should be presented.

The available string presentation types are:

Type	Meaning
's'	String format. This is the default type for strings and may be omitted.
None	The same as 's'.

The available integer presentation types are:

Type	Meaning
'b'	Binary format. Outputs the number in base 2.
'c'	Character. Converts the integer to the corresponding unicode character before printing.
'd'	Decimal Integer. Outputs the number in base 10.
'o'	Octal format. Outputs the number in base 8.
'x'	Hex format. Outputs the number in base 16, using lower-case letters for the digits above 9.
'X'	Hex format. Outputs the number in base 16, using upper-case letters for the digits above 9.
'n'	Number. This is the same as 'd', except that it uses the current locale setting to insert the appropriate number separator characters.
None	The same as 'd'.

In addition to the above presentation types, integers can be formatted with the floating point presentation types listed below (except 'n' and None). When doing so, `float()` is used to convert the integer to a floating point number before formatting.

The available presentation types for floating point and decimal values are:

Type	Meaning
'e'	Exponent notation. Prints the number in scientific notation using the letter <e> to indicate the exponent. The default precision is 6.
'E'	Exponent notation. Same as 'e' except it uses an upper case <E> as the separator character.
'f'	Fixed-point notation. Displays the number as a fixed-point number. The default precision is 6.
'F'	Fixed-point notation. Same as 'f', but converts <code>nan</code> to <code>NAN</code> and <code>inf</code> to <code>INF</code> .
'g'	General format. For a given precision <code>p >= 1</code> , this rounds the number to <code>p</code> significant digits and then formats the result in either fixed-point format or in scientific notation, depending on its magnitude. The precise rules are as follows: suppose that the result formatted with presentation type 'e' and precision <code>p-1</code> would have exponent <code>exp</code> . Then if $-4 \leq \text{exp} < p$, the number is formatted with presentation type 'f' and precision <code>p-1-exp</code> . Otherwise, the number is formatted with presentation type 'e' and precision <code>p-1</code> . In both cases insignificant trailing zeros are removed from the significand, and the decimal point is also removed if there are no remaining digits following it. Positive and negative infinity, positive and negative zero, and nans, are formatted as <code>inf</code> , <code>-inf</code> , <code>0</code> , <code>-0</code> and <code>nan</code> respectively, regardless of the precision. A precision of 0 is treated as equivalent to a precision of 1. The default precision is 6.
'G'	General format. Same as 'g' except switches to 'E' if the number gets too large. The representations of infinity and NaN are uppercased, too.
'n'	Number. This is the same as 'g', except that it uses the current locale setting to insert the appropriate number separator characters.
'%'	Percentage. Multiplies the number by 100 and displays in fixed ('f') format, followed by a percent sign.
None	Similar to 'g', except that fixed-point notation, when used, has at least one digit past the decimal point. The default precision is as high as needed to represent the particular value. The overall effect is to match the output of <code>str()</code> as altered by the other format modifiers.

Format examples

This section contains examples of the `str.format()` syntax and comparison with the old %-formatting.

In most of the cases the syntax is similar to the old %-formatting, with the addition of the `{}` and with `:` used instead of `%`. For example, `'%03.2f'` can be translated to `'{:03.2f}'`.

The new format syntax also supports new and different options, shown in the following examples.

Accessing arguments by position:

```
>>> '{0}, {1}, {2}'.format('a', 'b', 'c')
'a, b, c'
>>> '{} , {} , {}'.format('a', 'b', 'c')    # 3.1+ only
'a, b, c'
>>> '{2}, {1}, {0}'.format('a', 'b', 'c')
'c, b, a'
>>> '{2}, {1}, {0}'.format(*'abc')           # unpacking argument sequence
'c, b, a'
>>> '{0}{1}{0}'.format('abra', 'cad')       # arguments' indices can be repeated
'abracadabra'
```

Accessing arguments by name:

```
>>> 'Coordinates: {latitude}, {longitude}'.format(latitude='37.24N', longitude='-115.81W')
Coordinates: 37.24N, -115.81W'
>>> coord = {'latitude': '37.24N', 'longitude': '-115.81W'}
>>> 'Coordinates: {latitude}, {longitude}'.format(**coord)
Coordinates: 37.24N, -115.81W'
```

Accessing arguments › attributes:

```
>>> c = 3-5j
>>> ('The complex number {0} is formed from the real part {0.real} '
... 'and the imaginary part {0.imag}.').format(c)
The complex number (3-5j) is formed from the real part 3.0 and the imaginary part -5.0.
>>> class Point:
...     def __init__(self, x, y):
...         self.x, self.y = x, y
...     def __str__(self):
...         return 'Point({self.x}, {self.y})'.format(self=self)
...
>>> str(Point(4, 2))
'Point(4, 2)'
```

Accessing arguments › items:

```
>>> coord = (3, 5)
>>> 'X: {0[0]}; Y: {0[1]}'.format(coord)
'X: 3; Y: 5'
```

Replacing %s and %r:

```
>>> "repr() shows quotes: {!r}; str() doesn't: {!s}".format('test1', 'test2')
'repr() shows quotes: 'test1'; str() doesn't: test2'
```

Aligning the text and specifying a width:

```
>>> '{:<30}'.format('left aligned')
'left aligned'
>>> '{:>30}'.format('right aligned')
'right aligned'
>>> '{:^30}'.format('centered')
'centered'
>>> '{:*^30}'.format('centered') # use '*' as a fill char
'*****centered*****'
```

Replacing %+f, %-f, and % f and specifying a sign:

```
>>> '{:+f}; {:+f}'.format(3.14, -3.14) # show it always
'+3.140000; -3.140000'
>>> '{: f}; {: f}'.format(3.14, -3.14) # show a space for positive numbers
' 3.140000; -3.140000'
>>> '{:-f}; {-f}'.format(3.14, -3.14) # show only the minus -- same as '{:f}; {:f}'
'3.140000; -3.140000'
```

Replacing %x and %o and converting the value to different bases:

```
>>> # format also supports binary numbers
>>> "int: {0:d}; hex: {0:x}; oct: {0:o}; bin: {0:b}".format(42)
'int: 42; hex: 2a; oct: 52; bin: 101010'
>>> # with 0x, 0o, or 0b as prefix:
>>> "int: {0:d}; hex: {0:#x}; oct: {0:#o}; bin: {0:#b}".format(42)
'int: 42; hex: 0x2a; oct: 0o52; bin: 0b101010'
```

Using the comma as a thousands separator:

```
>>> '{:,}'.format(1234567890)
'1,234,567,890'
```

Expressing a percentage:

```
>>> points = 19
>>> total = 22
>>> 'Correct answers: {:.2%}'.format(points/total)
'Correct answers: 86.36%'
```

Using type-specific formatting:

```
>>> import datetime
>>> d = datetime.datetime(2010, 7, 4, 12, 15, 58)
>>> '{:%Y-%m-%d %H:%M:%S}'.format(d)
'2010-07-04 12:15:58'
```

Nesting arguments and more complex examples:

```
>>> for align, text in zip('<^>', ['left', 'center', 'right']):
...     '{0:{fill}{align}16}'.format(text, fill=align, align=align)
...
'left<<<<<<<<<<<<<<<<<<<'
'^^^^^center^^^^^'
'>>>>>>>>>>>>>>>>>>>right'
>>>
>>> octets = [192, 168, 0, 1]
>>> '{:02X}{:02X}{:02X}{:02X}'.format(*octets)
'C0A80001'
>>> int(_, 16)
3232235521
>>>
>>> width = 5
>>> for num in range(5,12):
...     for base in 'dXob':
...         print('{0:{width}{base}}'.format(num, base=base, width=width), end=' ')
...     print()
...
5      5      5      101
6      6      6      110
7      7      7      111
8      8      10     1000
9      9      11     1001
10     A      12     1010
11     B      13     1011
```

6.1.4 Template strings

Template strings provide simpler string substitutions as described in [PEP 292](#). A primary use case for template strings is for internationalization (i18n) since in that context, the simpler syntax and functionality makes it easier to translate than other built-in string formatting facilities in Python. As an example of a library built on template strings for i18n, see the [flufl.i18n](#) package.

Template strings support `$`-based substitutions, using the following rules:

- `$$` is an escape; it is replaced with a single `$`.
- `$identifier` names a substitution placeholder matching a mapping key of `"identifier"`. By default, `"identifier"` is restricted to any case-insensitive ASCII alphanumeric string (including underscores) that starts with an underscore or ASCII letter. The first non-identifier character after the `$` character terminates this placeholder specification.
- `${identifier}` is equivalent to `$identifier`. It is required when valid identifier characters follow the placeholder but are not part of the placeholder, such as `"${noun}ification"`.

Any other appearance of `$` in the string will result in a `ValueError` being raised.

The `string` module provides a `Template` class that implements these rules. The methods of `Template` are:

class `string.Template(template)`

The constructor takes a single argument which is the template string.

substitute(mapping, **kws)

Performs the template substitution, returning a new string. `mapping` is any dictionary-like object with keys that match the placeholders in the template. Alternatively, you can provide keyword arguments, where the keywords are the placeholders. When both `mapping` and `kws` are given and there are duplicates, the placeholders from `kws` take precedence.

safe_substitute(mapping, **kws)

Like `substitute()`, except that if placeholders are missing from `mapping` and `kws`, instead of raising a `KeyError` exception, the original placeholder will appear in the resulting string intact. Also, unlike with `substitute()`, any other appearances of the `$` will simply return `$` instead of raising `ValueError`.

While other exceptions may still occur, this method is called 《safe》 because it always tries to return a usable string instead of raising an exception. In another sense, `safe_substitute()` may be anything other than safe, since it will silently ignore malformed templates containing dangling delimiters, unmatched braces, or placeholders that are not valid Python identifiers.

`Template` instances also provide one public data attribute:

template

This is the object passed to the constructor's `template` argument. In general, you shouldn't change it, but read-only access is not enforced.

Here is an example of how to use a `Template`:

```
>>> from string import Template
>>> s = Template('$who likes $what')
>>> s.substitute(who='tim', what='kung pao')
'tim likes kung pao'
>>> d = dict(who='tim')
>>> Template('Give $who $100').substitute(d)
Traceback (most recent call last):
...
ValueError: Invalid placeholder in string: line 1, col 11
>>> Template('$who likes $what').substitute(d)
Traceback (most recent call last):
```

(다음 페이지에 계속)

(이전 페이지에서 계속)

```
...
KeyError: 'what'
>>> Template('$who likes $what').safe_substitute(d)
'tim likes $what'
```

Advanced usage: you can derive subclasses of `Template` to customize the placeholder syntax, delimiter character, or the entire regular expression used to parse template strings. To do this, you can override these class attributes:

- *delimiter* – This is the literal string describing a placeholder introducing delimiter. The default value is `$`. Note that this should *not* be a regular expression, as the implementation will call `re.escape()` on this string as needed.
- *idpattern* – This is the regular expression describing the pattern for non-braced placeholders (the braces will be added automatically as appropriate). The default value is the regular expression `(? -i: [_a-zA-Z] [_a-zA-Z0-9] *)`.

참고: Since default *flags* is `re.IGNORECASE`, pattern `[a-z]` can match with some non-ASCII characters. That's why we use local `-i` flag here.

While *flags* is kept to `re.IGNORECASE` for backward compatibility, you can override it to `0` or `re.IGNORECASE | re.ASCII` when subclassing.

- *flags* – The regular expression flags that will be applied when compiling the regular expression used for recognizing substitutions. The default value is `re.IGNORECASE`. Note that `re.VERBOSE` will always be added to the flags, so custom *idpatterns* must follow conventions for verbose regular expressions.

버전 3.2에 추가.

Alternatively, you can provide the entire regular expression pattern by overriding the class attribute *pattern*. If you do this, the value must be a regular expression object with four named capturing groups. The capturing groups correspond to the rules given above, along with the invalid placeholder rule:

- *escaped* – This group matches the escape sequence, e.g. `$$`, in the default pattern.
- *named* – This group matches the unbraced placeholder name; it should not include the delimiter in capturing group.
- *braced* – This group matches the brace enclosed placeholder name; it should not include either the delimiter or braces in the capturing group.
- *invalid* – This group matches any other delimiter pattern (usually a single delimiter), and it should appear last in the regular expression.

6.1.5 Helper functions

`string.capwords(s, sep=None)`

Split the argument into words using `str.split()`, capitalize each word using `str.capitalize()`, and join the capitalized words using `str.join()`. If the optional second argument *sep* is absent or `None`, runs of whitespace characters are replaced by a single space and leading and trailing whitespace are removed, otherwise *sep* is used to split and join the words.

6.2 re — Regular expression operations

Source code: [Lib/re.py](#)

This module provides regular expression matching operations similar to those found in Perl.

Both patterns and strings to be searched can be Unicode strings (*str*) as well as 8-bit strings (*bytes*). However, Unicode strings and 8-bit strings cannot be mixed: that is, you cannot match a Unicode string with a byte pattern or vice-versa; similarly, when asking for a substitution, the replacement string must be of the same type as both the pattern and the search string.

Regular expressions use the backslash character ('`\`') to indicate special forms or to allow special characters to be used without invoking their special meaning. This collides with Python's usage of the same character for the same purpose in string literals; for example, to match a literal backslash, one might have to write '`\\`' as the pattern string, because the regular expression must be `\\`, and each backslash must be expressed as `\\` inside a regular Python string literal.

The solution is to use Python's raw string notation for regular expression patterns; backslashes are not handled in any special way in a string literal prefixed with '`r`'. So `r"\n"` is a two-character string containing '`\`' and '`n`', while `"\n"` is a one-character string containing a newline. Usually patterns will be expressed in Python code using this raw string notation.

It is important to note that most regular expression operations are available as module-level functions and methods on *compiled regular expressions*. The functions are shortcuts that don't require you to compile a regex object first, but miss some fine-tuning parameters.

더 보기:

The third-party [regex](#) module, which has an API compatible with the standard library [re](#) module, but offers additional functionality and a more thorough Unicode support.

6.2.1 Regular Expression Syntax

A regular expression (or RE) specifies a set of strings that matches it; the functions in this module let you check if a particular string matches a given regular expression (or if a given regular expression matches a particular string, which comes down to the same thing).

Regular expressions can be concatenated to form new regular expressions; if *A* and *B* are both regular expressions, then *AB* is also a regular expression. In general, if a string *p* matches *A* and another string *q* matches *B*, the string *pq* will match *AB*. This holds unless *A* or *B* contain low precedence operations; boundary conditions between *A* and *B*; or have numbered group references. Thus, complex expressions can easily be constructed from simpler primitive expressions like the ones described here. For details of the theory and implementation of regular expressions, consult the Friedl book [Frie09], or almost any textbook about compiler construction.

A brief explanation of the format of regular expressions follows. For further information and a gentler presentation, consult the [regex-howto](#).

Regular expressions can contain both special and ordinary characters. Most ordinary characters, like '`A`', '`a`', or '`0`', are the simplest regular expressions; they simply match themselves. You can concatenate ordinary characters, so `last` matches the string '`last`'. (In the rest of this section, we'll write RE's in this special style, usually without quotes, and strings to be matched 'in single quotes'.)

Some characters, like '`|`' or '`(`', are special. Special characters either stand for classes of ordinary characters, or affect how the regular expressions around them are interpreted.

Repetition qualifiers (`*`, `+`, `?`, `{m,n}`, etc) cannot be directly nested. This avoids ambiguity with the non-greedy modifier suffix `?`, and with other modifiers in other implementations. To apply a second repetition to an inner repetition, parentheses may be used. For example, the expression `(?:a{6})*` matches any multiple of six '`a`' characters.

The special characters are:

- . (Dot.) In the default mode, this matches any character except a newline. If the *DOTALL* flag has been specified, this matches any character including a newline.
- ^ (Caret.) Matches the start of the string, and in *MULTILINE* mode also matches immediately after each newline.
- \$ Matches the end of the string or just before the newline at the end of the string, and in *MULTILINE* mode also matches before a newline. `foo` matches both `<foo>` and `<foobar>`, while the regular expression `foo$` matches only `<foo>`. More interestingly, searching for `foo.$` in `'foo1\nfoo2\n'` matches `<foo2>` normally, but `<foo1>` in *MULTILINE* mode; searching for a single `$` in `'foo\n'` will find two (empty) matches: one just before the newline, and one at the end of the string.
- * Causes the resulting RE to match 0 or more repetitions of the preceding RE, as many repetitions as are possible. `ab*` will match `<a>`, `<ab>`, or `<a>` followed by any number of ``'s.
- + Causes the resulting RE to match 1 or more repetitions of the preceding RE. `ab+` will match `<a>` followed by any non-zero number of ``'s; it will not match just `<a>`.
- ? Causes the resulting RE to match 0 or 1 repetitions of the preceding RE. `ab?` will match either `<a>` or `<ab>`.
- *, +, ?? The `'*'`, `'+'`, and `'?'` qualifiers are all *greedy*; they match as much text as possible. Sometimes this behaviour isn't desired; if the RE `<.*>` is matched against `'<a> b <c>'`, it will match the entire string, and not just `'<a>'`. Adding `?` after the qualifier makes it perform the match in *non-greedy* or *minimal* fashion; as few characters as possible will be matched. Using the RE `<.*?>` will match only `'<a>'`.
- {*m*} Specifies that exactly *m* copies of the previous RE should be matched; fewer matches cause the entire RE not to match. For example, `a{6}` will match exactly six `'a'` characters, but not five.
- {*m*, *n*} Causes the resulting RE to match from *m* to *n* repetitions of the preceding RE, attempting to match as many repetitions as possible. For example, `a{3, 5}` will match from 3 to 5 `'a'` characters. Omitting *m* specifies a lower bound of zero, and omitting *n* specifies an infinite upper bound. As an example, `a{4, }b` will match `'aaaab'` or a thousand `'a'` characters followed by a `'b'`, but not `'aaab'`. The comma may not be omitted or the modifier would be confused with the previously described form.
- {*m*, *n*}? Causes the resulting RE to match from *m* to *n* repetitions of the preceding RE, attempting to match as few repetitions as possible. This is the non-greedy version of the previous qualifier. For example, on the 6-character string `'aaaaaa'`, `a{3, 5}` will match 5 `'a'` characters, while `a{3, 5}?` will only match 3 characters.
- \ Either escapes special characters (permitting you to match characters like `'*'`, `'?'`, and so forth), or signals a special sequence; special sequences are discussed below.

If you're not using a raw string to express the pattern, remember that Python also uses the backslash as an escape sequence in string literals; if the escape sequence isn't recognized by Python's parser, the backslash and subsequent character are included in the resulting string. However, if Python would recognize the resulting sequence, the backslash should be repeated twice. This is complicated and hard to understand, so it's highly recommended that you use raw strings for all but the simplest expressions.

[] Used to indicate a set of characters. In a set:

- Characters can be listed individually, e.g. `[amk]` will match `'a'`, `'m'`, or `'k'`.
- Ranges of characters can be indicated by giving two characters and separating them by a `'-'`, for example `[a-z]` will match any lowercase ASCII letter, `[0-5][0-9]` will match all the two-digits numbers from 00 to 59, and `[0-9A-Fa-f]` will match any hexadecimal digit. If `-` is escaped (e.g. `[a\-z]`) or if it's placed as the first or last character (e.g. `[-a]` or `[a-]`), it will match a literal `'-'`.
- Special characters lose their special meaning inside sets. For example, `[(+*)]` will match any of the literal characters `'('`, `'+'`, `'*'`, or `')'`.
- Character classes such as `\w` or `\S` (defined below) are also accepted inside a set, although the characters they match depends on whether *ASCII* or *LOCALE* mode is in force.

- Characters that are not within a range can be matched by *complementing* the set. If the first character of the set is '^', all the characters that are *not* in the set will be matched. For example, `[^5]` will match any character except '5', and `[^ ^]` will match any character except '^'. '^' has no special meaning if it's not the first character in the set.
- To match a literal '[' inside a set, precede it with a backslash, or place it at the beginning of the set. For example, both `[() [\] {}]` and `[[] () {}]` will both match a parenthesis.

`| A|B`, where *A* and *B* can be arbitrary REs, creates a regular expression that will match either *A* or *B*. An arbitrary number of REs can be separated by the '|' in this way. This can be used inside groups (see below) as well. As the target string is scanned, REs separated by '|' are tried from left to right. When one pattern completely matches, that branch is accepted. This means that once *A* matches, *B* will not be tested further, even if it would produce a longer overall match. In other words, the '|' operator is never greedy. To match a literal '|', use `\|`, or enclose it inside a character class, as in `[|]`.

`(...)` Matches whatever regular expression is inside the parentheses, and indicates the start and end of a group; the contents of a group can be retrieved after a match has been performed, and can be matched later in the string with the `\number` special sequence, described below. To match the literals '(' or ')', use `\(` or `\)`, or enclose them inside a character class: `[()]`.

`(?...)` This is an extension notation (a '?' following a '(' is not meaningful otherwise). The first character after the '?' determines what the meaning and further syntax of the construct is. Extensions usually do not create a new group; `(?P<name>...)` is the only exception to this rule. Following are the currently supported extensions.

`(?aiLmsux)` (One or more letters from the set 'a', 'i', 'L', 'm', 's', 'u', 'x'.) The group matches the empty string; the letters set the corresponding flags: `re.A` (ASCII-only matching), `re.I` (ignore case), `re.L` (locale dependent), `re.M` (multi-line), `re.S` (dot matches all), `re.U` (Unicode matching), and `re.X` (verbose), for the entire regular expression. (The flags are described in *Module Contents*.) This is useful if you wish to include the flags as part of the regular expression, instead of passing a *flag* argument to the `re.compile()` function. Flags should be used first in the expression string.

`(?:...)` A non-capturing version of regular parentheses. Matches whatever regular expression is inside the parentheses, but the substring matched by the group *cannot* be retrieved after performing a match or referenced later in the pattern.

`(?imsx-imsx:...)` (Zero or more letters from the set 'i', 'm', 's', 'x', optionally followed by '-' followed by one or more letters from the same set.) The letters set or removes the corresponding flags: `re.I` (ignore case), `re.M` (multi-line), `re.S` (dot matches all), and `re.X` (verbose), for the part of the expression. (The flags are described in *Module Contents*.)

버전 3.6에 추가.

`(?P<name>...)` Similar to regular parentheses, but the substring matched by the group is accessible via the symbolic group name *name*. Group names must be valid Python identifiers, and each group name must be defined only once within a regular expression. A symbolic group is also a numbered group, just as if the group were not named.

Named groups can be referenced in three contexts. If the pattern is `(?P<quote>['"])*?(?P=quote)` (i.e. matching a string quoted with either single or double quotes):

Context of reference to group «quote»	Ways to reference it
in the same pattern itself	<ul style="list-style-type: none"> • <code>(?P=quote)</code> (as shown) • <code>\1</code>
when processing match object <i>m</i>	<ul style="list-style-type: none"> • <code>m.group('quote')</code> • <code>m.end('quote')</code> (etc.)
in a string passed to the <i>repl</i> argument of <code>re.sub()</code>	<ul style="list-style-type: none"> • <code>\g<quote></code> • <code>\g<1></code> • <code>\1</code>

(?P=name) A backreference to a named group; it matches whatever text was matched by the earlier group named *name*.

(?#...) A comment; the contents of the parentheses are simply ignored.

(?=...) Matches if ... matches next, but doesn't consume any of the string. This is called a *lookahead assertion*. For example, `Isaac (?=Asimov)` will match 'Isaac ' only if it's followed by 'Asimov'.

(?!...) Matches if ... doesn't match next. This is a *negative lookahead assertion*. For example, `Isaac (?!Asimov)` will match 'Isaac ' only if it's *not* followed by 'Asimov'.

(?<=...) Matches if the current position in the string is preceded by a match for ... that ends at the current position. This is called a *positive lookbehind assertion*. `(?<=abc)def` will find a match in 'abcdef', since the lookbehind will back up 3 characters and check if the contained pattern matches. The contained pattern must only match strings of some fixed length, meaning that `abc` or `a|b` are allowed, but `a*` and `a{3,4}` are not. Note that patterns which start with positive lookbehind assertions will not match at the beginning of the string being searched; you will most likely want to use the `search()` function rather than the `match()` function:

```
>>> import re
>>> m = re.search('(?<=abc)def', 'abcdef')
>>> m.group(0)
'def'
```

This example looks for a word following a hyphen:

```
>>> m = re.search(r'(?<=-)\w+', 'spam-egg')
>>> m.group(0)
'egg'
```

버전 3.5에서 변경: Added support for group references of fixed length.

(?<!...) Matches if the current position in the string is not preceded by a match for ... This is called a *negative lookbehind assertion*. Similar to positive lookbehind assertions, the contained pattern must only match strings of some fixed length. Patterns which start with negative lookbehind assertions may match at the beginning of the string being searched.

(?(id/name)yes-pattern|no-pattern) Will try to match with *yes-pattern* if the group with given *id* or *name* exists, and with *no-pattern* if it doesn't. *no-pattern* is optional and can be omitted. For example, `(<)(\w+@\w+(?:\.\w+)+)(?(1)>|$)` is a poor email matching pattern, which will match with '`<user@host.com>`' as well as '`user@host.com`', but not with '`<user@host.com`' nor '`user@host.com>`'.

The special sequences consist of `'\'` and a character from the list below. If the ordinary character is not an ASCII digit or an ASCII letter, then the resulting RE will match the second character. For example, `\$` matches the character '\$'.

\number Matches the contents of the group of the same number. Groups are numbered starting from 1. For example, `(.+)\1` matches `'the the'` or `'55 55'`, but not `'thethe'` (note the space after the group). This special sequence can only be used to match one of the first 99 groups. If the first digit of *number* is 0, or *number* is 3 octal digits long, it will not be interpreted as a group match, but as the character with octal value *number*. Inside the `'[' and ']'` of a character class, all numeric escapes are treated as characters.

\A Matches only at the start of the string.

\b Matches the empty string, but only at the beginning or end of a word. A word is defined as a sequence of word characters. Note that formally, `\b` is defined as the boundary between a `\w` and a `\W` character (or vice versa), or between `\w` and the beginning/end of the string. This means that `r'\bfoo\b'` matches `'foo'`, `'foo.'`, `'(foo)'`, `'bar foo baz'` but not `'foobar'` or `'foo3'`.

By default Unicode alphanumerics are the ones used in Unicode patterns, but this can be changed by using the [ASCII](#) flag. Word boundaries are determined by the current locale if the [LOCALE](#) flag is used. Inside a character range, `\b` represents the backspace character, for compatibility with Python's string literals.

\B Matches the empty string, but only when it is *not* at the beginning or end of a word. This means that `r'py\B'` matches `'python'`, `'py3'`, `'py2'`, but not `'py'`, `'py.'`, or `'py!'`. `\B` is just the opposite of `\b`, so word characters in Unicode patterns are Unicode alphanumerics or the underscore, although this can be changed by using the [ASCII](#) flag. Word boundaries are determined by the current locale if the [LOCALE](#) flag is used.

\d

For Unicode (str) patterns: Matches any Unicode decimal digit (that is, any character in Unicode character category `[Nd]`). This includes `[0-9]`, and also many other digit characters. If the [ASCII](#) flag is used only `[0-9]` is matched (but the flag affects the entire regular expression, so in such cases using an explicit `[0-9]` may be a better choice).

For 8-bit (bytes) patterns: Matches any decimal digit; this is equivalent to `[0-9]`.

\D Matches any character which is not a decimal digit. This is the opposite of `\d`. If the [ASCII](#) flag is used this becomes the equivalent of `[^0-9]` (but the flag affects the entire regular expression, so in such cases using an explicit `[^0-9]` may be a better choice).

\s

For Unicode (str) patterns: Matches Unicode whitespace characters (which includes `[\t\n\r\f\v]`, and also many other characters, for example the non-breaking spaces mandated by typography rules in many languages). If the [ASCII](#) flag is used, only `[\t\n\r\f\v]` is matched (but the flag affects the entire regular expression, so in such cases using an explicit `[\t\n\r\f\v]` may be a better choice).

For 8-bit (bytes) patterns: Matches characters considered whitespace in the ASCII character set; this is equivalent to `[\t\n\r\f\v]`.

\S Matches any character which is not a whitespace character. This is the opposite of `\s`. If the [ASCII](#) flag is used this becomes the equivalent of `[^\t\n\r\f\v]` (but the flag affects the entire regular expression, so in such cases using an explicit `[^\t\n\r\f\v]` may be a better choice).

\w

For Unicode (str) patterns: Matches Unicode word characters; this includes most characters that can be part of a word in any language, as well as numbers and the underscore. If the [ASCII](#) flag is used, only `[a-zA-Z0-9_]` is matched (but the flag affects the entire regular expression, so in such cases using an explicit `[a-zA-Z0-9_]` may be a better choice).

For 8-bit (bytes) patterns: Matches characters considered alphanumeric in the ASCII character set; this is equivalent to `[a-zA-Z0-9_]`. If the [LOCALE](#) flag is used, matches characters considered alphanumeric in the current locale and the underscore.

\W Matches any character which is not a word character. This is the opposite of `\w`. If the [ASCII](#) flag is used this becomes the equivalent of `[^a-zA-Z0-9_]` (but the flag affects the entire regular expression, so in such cases

using an explicit `[^a-zA-Z0-9_]` may be a better choice). If the `LOCALE` flag is used, matches characters considered alphanumeric in the current locale and the underscore.

\Z Matches only at the end of the string.

Most of the standard escapes supported by Python string literals are also accepted by the regular expression parser:

<code>\a</code>	<code>\b</code>	<code>\f</code>	<code>\n</code>
<code>\r</code>	<code>\t</code>	<code>\u</code>	<code>\U</code>
<code>\v</code>	<code>\x</code>	<code>\\</code>	

(Note that `\b` is used to represent word boundaries, and means 《backspace》 only inside character classes.)

`'\u'` and `'\U'` escape sequences are only recognized in Unicode patterns. In bytes patterns they are errors.

Octal escapes are included in a limited form. If the first digit is a 0, or if there are three octal digits, it is considered an octal escape. Otherwise, it is a group reference. As for string literals, octal escapes are always at most three digits in length.

버전 3.3에서 변경: The `'\u'` and `'\U'` escape sequences have been added.

버전 3.6에서 변경: Unknown escapes consisting of `'\'` and an ASCII letter now are errors.

6.2.2 Module Contents

The module defines several functions, constants, and an exception. Some of the functions are simplified versions of the full featured methods for compiled regular expressions. Most non-trivial applications always use the compiled form.

버전 3.6에서 변경: Flag constants are now instances of `RegexFlag`, which is a subclass of `enum.IntFlag`.

`re.compile(pattern, flags=0)`

Compile a regular expression pattern into a *regular expression object*, which can be used for matching using its `match()`, `search()` and other methods, described below.

The expression's behaviour can be modified by specifying a *flags* value. Values can be any of the following variables, combined using bitwise OR (the `|` operator).

The sequence

```
prog = re.compile(pattern)
result = prog.match(string)
```

is equivalent to

```
result = re.match(pattern, string)
```

but using `re.compile()` and saving the resulting regular expression object for reuse is more efficient when the expression will be used several times in a single program.

참고: The compiled versions of the most recent patterns passed to `re.compile()` and the module-level matching functions are cached, so programs that use only a few regular expressions at a time needn't worry about compiling regular expressions.

re.A

re.ASCII

Make `\w`, `\W`, `\b`, `\B`, `\d`, `\D`, `\s` and `\S` perform ASCII-only matching instead of full Unicode matching. This is only meaningful for Unicode patterns, and is ignored for byte patterns. Corresponds to the inline flag `(?a)`.

Note that for backward compatibility, the `re.U` flag still exists (as well as its synonym `re.UNICODE` and its embedded counterpart `(?u)`), but these are redundant in Python 3 since matches are Unicode by default for strings (and Unicode matching isn't allowed for bytes).

re.DEBUG

Display debug information about compiled expression. No corresponding inline flag.

re.I**re.IGNORECASE**

Perform case-insensitive matching; expressions like `[A-Z]` will also match lowercase letters. Full Unicode matching (such as `Û` matching `ü`) also works unless the `re.ASCII` flag is used to disable non-ASCII matches. The current locale does not change the effect of this flag unless the `re.LOCALE` flag is also used. Corresponds to the inline flag `(?i)`.

Note that when the Unicode patterns `[a-z]` or `[A-Z]` are used in combination with the `IGNORECASE` flag, they will match the 52 ASCII letters and 4 additional non-ASCII letters: `<İ>` (U+0130, Latin capital letter I with dot above), `<ı>` (U+0131, Latin small letter dotless i), `<ſ>` (U+017F, Latin small letter long s) and `<℔>` (U+212A, Kelvin sign). If the `ASCII` flag is used, only letters `<a>` to `<z>` and `<A>` to `<Z>` are matched (but the flag affects the entire regular expression, so in such cases using an explicit `(?i:[a-zA-Z])` may be a better choice).

re.L**re.LOCALE**

Make `\w`, `\W`, `\b`, `\B` and case-insensitive matching dependent on the current locale. This flag can be used only with bytes patterns. The use of this flag is discouraged as the locale mechanism is very unreliable, it only handles one 《culture》 at a time, and it only works with 8-bit locales. Unicode matching is already enabled by default in Python 3 for Unicode (str) patterns, and it is able to handle different locales/languages. Corresponds to the inline flag `(?L)`.

버전 3.6에서 변경: `re.LOCALE` can be used only with bytes patterns and is not compatible with `re.ASCII`.

re.M**re.MULTILINE**

When specified, the pattern character `'^'` matches at the beginning of the string and at the beginning of each line (immediately following each newline); and the pattern character `'$'` matches at the end of the string and at the end of each line (immediately preceding each newline). By default, `'^'` matches only at the beginning of the string, and `'$'` only at the end of the string and immediately before the newline (if any) at the end of the string. Corresponds to the inline flag `(?m)`.

re.S**re.DOTALL**

Make the `'.'` special character match any character at all, including a newline; without this flag, `'.'` will match anything *except* a newline. Corresponds to the inline flag `(?s)`.

re.X**re.VERBOSE**

This flag allows you to write regular expressions that look nicer and are more readable by allowing you to visually separate logical sections of the pattern and add comments. Whitespace within the pattern is ignored, except when in a character class, or when preceded by an unescaped backslash, or within tokens like `*?`, `(?:` or `(?P<...>`. When a line contains a `#` that is not in a character class and is not preceded by an unescaped backslash, all characters from the leftmost such `#` through the end of the line are ignored.

This means that the two following regular expression objects that match a decimal number are functionally equal:

```
a = re.compile(r"""
    \d + # the integral part
    \.   # the decimal point
    \d * # some fractional digits""", re.X)
b = re.compile(r"\d+\.\d*")
```

Corresponds to the inline flag `(?x)`.

`re.search(pattern, string, flags=0)`

Scan through *string* looking for the first location where the regular expression *pattern* produces a match, and return a corresponding *match object*. Return `None` if no position in the string matches the pattern; note that this is different from finding a zero-length match at some point in the string.

`re.match(pattern, string, flags=0)`

If zero or more characters at the beginning of *string* match the regular expression *pattern*, return a corresponding *match object*. Return `None` if the string does not match the pattern; note that this is different from a zero-length match.

Note that even in *MULTILINE* mode, `re.match()` will only match at the beginning of the string and not at the beginning of each line.

If you want to locate a match anywhere in *string*, use `search()` instead (see also `search()` vs. `match()`).

`re.fullmatch(pattern, string, flags=0)`

If the whole *string* matches the regular expression *pattern*, return a corresponding *match object*. Return `None` if the string does not match the pattern; note that this is different from a zero-length match.

버전 3.4에 추가.

`re.split(pattern, string, maxsplit=0, flags=0)`

Split *string* by the occurrences of *pattern*. If capturing parentheses are used in *pattern*, then the text of all groups in the pattern are also returned as part of the resulting list. If *maxsplit* is nonzero, at most *maxsplit* splits occur, and the remainder of the string is returned as the final element of the list.

```
>>> re.split(r'\W+', 'Words, words, words.')
['Words', 'words', 'words', '']
>>> re.split(r'(\W+)', 'Words, words, words.')
['Words', ',', 'words', ',', 'words', '.', '']
>>> re.split(r'\W+', 'Words, words, words.', 1)
['Words', 'words, words.']
>>> re.split('[a-f]+', '0a3B9', flags=re.IGNORECASE)
['0', '3', '9']
```

If there are capturing groups in the separator and it matches at the start of the string, the result will start with an empty string. The same holds for the end of the string:

```
>>> re.split(r'(\W+)', '...words, words...')
['', '...', 'words', ',', 'words', '...', '']
```

That way, separator components are always found at the same relative indices within the result list.

참고: `split()` doesn't currently split a string on an empty pattern match. For example:

```
>>> re.split('x*', 'axbc')
['a', 'bc']
```

Even though `'x*'` also matches 0 `<x>` before `<a>`, between `` and `<c>`, and after `<c>`, currently these matches are ignored. The correct behavior (i.e. splitting on empty matches too and returning `['', 'a', 'b', 'c', '']`) will be implemented in future versions of Python, but since this is a backward incompatible change, a *FutureWarning* will be raised in the meanwhile.

Patterns that can only match empty strings currently never split the string. Since this doesn't match the expected behavior, a *ValueError* will be raised starting from Python 3.5:

```
>>> re.split("^^$", "foo\n\nbar\n", flags=re.M)
Traceback (most recent call last):
```

(다음 페이지에 계속)

(이전 페이지에서 계속)

```
File "<stdin>", line 1, in <module>
...
ValueError: split() requires a non-empty pattern match.
```

버전 3.1에서 변경: Added the optional `flags` argument.

버전 3.5에서 변경: Splitting on a pattern that could match an empty string now raises a warning. Patterns that can only match empty strings are now rejected.

`re.findall(pattern, string, flags=0)`

Return all non-overlapping matches of *pattern* in *string*, as a list of strings. The *string* is scanned left-to-right, and matches are returned in the order found. If one or more groups are present in the pattern, return a list of groups; this will be a list of tuples if the pattern has more than one group. Empty matches are included in the result.

참고: Due to the limitation of the current implementation the character following an empty match is not included in a next match, so `findall(r'^|\w+', 'two words')` returns `['', 'wo', 'words']` (note missed `<t>`). This is changed in Python 3.7.

`re.finditer(pattern, string, flags=0)`

Return an *iterator* yielding *match objects* over all non-overlapping matches for the RE *pattern* in *string*. The *string* is scanned left-to-right, and matches are returned in the order found. Empty matches are included in the result. See also the note about `findall()`.

`re.sub(pattern, repl, string, count=0, flags=0)`

Return the string obtained by replacing the leftmost non-overlapping occurrences of *pattern* in *string* by the replacement *repl*. If the pattern isn't found, *string* is returned unchanged. *repl* can be a string or a function; if it is a string, any backslash escapes in it are processed. That is, `\n` is converted to a single newline character, `\r` is converted to a carriage return, and so forth. Unknown escapes such as `&` are left alone. Backreferences, such as `\6`, are replaced with the substring matched by group 6 in the pattern. For example:

```
>>> re.sub(r'def\s+([a-zA-Z_][a-zA-Z_0-9]*)\s*\(\s*\):',
...       r'static PyObject*\np_\1(void)\n{',
...       'def myfunc():')
'static PyObject*\np_myfunc(void)\n{'
```

If *repl* is a function, it is called for every non-overlapping occurrence of *pattern*. The function takes a single *match object* argument, and returns the replacement string. For example:

```
>>> def dashrepl(matchobj):
...     if matchobj.group(0) == '-': return ' '
...     else: return '-'
>>> re.sub('-{1,2}', dashrepl, 'pro---gram-files')
'pro--gram files'
>>> re.sub(r'\sAND\s', ' & ', 'Baked Beans And Spam', flags=re.IGNORECASE)
'Baked Beans & Spam'
```

The pattern may be a string or a *pattern object*.

The optional argument *count* is the maximum number of pattern occurrences to be replaced; *count* must be a non-negative integer. If omitted or zero, all occurrences will be replaced. Empty matches for the pattern are replaced only when not adjacent to a previous match, so `sub('x*', '-', 'abc')` returns `'-a-b-c-'`.

In string-type *repl* arguments, in addition to the character escapes and backreferences described above, `\g<name>` will use the substring matched by the group named *name*, as defined by the `(?P<name>...)` syntax. `\g<number>` uses the corresponding group number; `\g<2>` is therefore equivalent to `\2`, but isn't ambiguous in

a replacement such as `\g<2>0`. `\20` would be interpreted as a reference to group 20, not a reference to group 2 followed by the literal character `'0'`. The backreference `\g<0>` substitutes in the entire substring matched by the RE.

버전 3.1에서 변경: Added the optional flags argument.

버전 3.5에서 변경: Unmatched groups are replaced with an empty string.

버전 3.6에서 변경: Unknown escapes in *pattern* consisting of `'\'` and an ASCII letter now are errors.

Deprecated since version 3.5, will be removed in version 3.7: Unknown escapes in *repl* consisting of `'\'` and an ASCII letter now raise a deprecation warning and will be forbidden in Python 3.7.

re.subn (*pattern*, *repl*, *string*, *count*=0, *flags*=0)

Perform the same operation as `sub()`, but return a tuple (*new_string*, *number_of_subs_made*).

버전 3.1에서 변경: Added the optional flags argument.

버전 3.5에서 변경: Unmatched groups are replaced with an empty string.

re.escape (*pattern*)

Escape all the characters in *pattern* except ASCII letters, numbers and `'_'`. This is useful if you want to match an arbitrary literal string that may have regular expression metacharacters in it. For example:

```
>>> print(re.escape('python.exe'))
python\.exe

>>> legal_chars = string.ascii_lowercase + string.digits + "!#$%&'*+-.^_`|~:"
>>> print('[%s]+' % re.escape(legal_chars))
[abcdefghijklmnopqrstuvwxyz0123456789\!#$%&'\*\+\-\.^_\`|\~\:\]+

>>> operators = ['+', '-', '*', '/', '**']
>>> print(''.join(map(re.escape, sorted(operators, reverse=True))))
\|\/\-\|\/\+|\*\*|\*|\/\-\|\/\+|\*\*|\*
```

This functions must not be used for the replacement string in `sub()` and `subn()`, only backslashes should be escaped. For example:

```
>>> digits_re = r'\d+'
>>> sample = '/usr/sbin/sendmail - 0 errors, 12 warnings'
>>> print(re.sub(digits_re, digits_re.replace('\\', r'\\'), sample))
/usr/sbin/sendmail - \d+ errors, \d+ warnings
```

버전 3.3에서 변경: The `'_'` character is no longer escaped.

re.purge ()

Clear the regular expression cache.

exception re.error (*msg*, *pattern*=None, *pos*=None)

Exception raised when a string passed to one of the functions here is not a valid regular expression (for example, it might contain unmatched parentheses) or when some other error occurs during compilation or matching. It is never an error if a string contains no match for a pattern. The error instance has the following additional attributes:

msg

The unformatted error message.

pattern

The regular expression pattern.

pos

The index in *pattern* where compilation failed (may be None).

lineno

The line corresponding to *pos* (may be None).

colno

The column corresponding to *pos* (may be None).

버전 3.5에서 변경: Added additional attributes.

6.2.3 Regular Expression Objects

Compiled regular expression objects support the following methods and attributes:

`regex.search(string[, pos[, endpos]])`

Scan through *string* looking for the first location where this regular expression produces a match, and return a corresponding *match object*. Return None if no position in the string matches the pattern; note that this is different from finding a zero-length match at some point in the string.

The optional second parameter *pos* gives an index in the string where the search is to start; it defaults to 0. This is not completely equivalent to slicing the string; the '^' pattern character matches at the real beginning of the string and at positions just after a newline, but not necessarily at the index where the search is to start.

The optional parameter *endpos* limits how far the string will be searched; it will be as if the string is *endpos* characters long, so only the characters from *pos* to *endpos* - 1 will be searched for a match. If *endpos* is less than *pos*, no match will be found; otherwise, if *rx* is a compiled regular expression object, `rx.search(string, 0, 50)` is equivalent to `rx.search(string[:50], 0)`.

```
>>> pattern = re.compile("d")
>>> pattern.search("dog")      # Match at index 0
<_sre.SRE_Match object; span=(0, 1), match='d'>
>>> pattern.search("dog", 1)   # No match; search doesn't include the "d"
```

`regex.match(string[, pos[, endpos]])`

If zero or more characters at the *beginning* of *string* match this regular expression, return a corresponding *match object*. Return None if the string does not match the pattern; note that this is different from a zero-length match.

The optional *pos* and *endpos* parameters have the same meaning as for the `search()` method.

```
>>> pattern = re.compile("o")
>>> pattern.match("dog")       # No match as "o" is not at the start of "dog".
>>> pattern.match("dog", 1)    # Match as "o" is the 2nd character of "dog".
<_sre.SRE_Match object; span=(1, 2), match='o'>
```

If you want to locate a match anywhere in *string*, use `search()` instead (see also `search()` vs. `match()`).

`regex.fullmatch(string[, pos[, endpos]])`

If the whole *string* matches this regular expression, return a corresponding *match object*. Return None if the string does not match the pattern; note that this is different from a zero-length match.

The optional *pos* and *endpos* parameters have the same meaning as for the `search()` method.

```
>>> pattern = re.compile("o[gh]")
>>> pattern.fullmatch("dog")    # No match as "o" is not at the start of "dog".
>>> pattern.fullmatch("ogre")   # No match as not the full string matches.
>>> pattern.fullmatch("doggie", 1, 3) # Matches within given limits.
<_sre.SRE_Match object; span=(1, 3), match='og'>
```

버전 3.4에 추가.

`regex.split(string, maxsplit=0)`

Identical to the `split()` function, using the compiled pattern.

`regex.findall(string[, pos[, endpos]])`

Similar to the `findall()` function, using the compiled pattern, but also accepts optional `pos` and `endpos` parameters that limit the search region like for `search()`.

`regex.finditer(string[, pos[, endpos]])`

Similar to the `finditer()` function, using the compiled pattern, but also accepts optional `pos` and `endpos` parameters that limit the search region like for `search()`.

`regex.sub(repl, string, count=0)`

Identical to the `sub()` function, using the compiled pattern.

`regex.subn(repl, string, count=0)`

Identical to the `subn()` function, using the compiled pattern.

`regex.flags`

The regex matching flags. This is a combination of the flags given to `compile()`, any `(?...)` inline flags in the pattern, and implicit flags such as `UNICODE` if the pattern is a Unicode string.

`regex.groups`

The number of capturing groups in the pattern.

`regex.groupindex`

A dictionary mapping any symbolic group names defined by `(?P<id>)` to group numbers. The dictionary is empty if no symbolic groups were used in the pattern.

`regex.pattern`

The pattern string from which the RE object was compiled.

6.2.4 Match Objects

Match objects always have a boolean value of `True`. Since `match()` and `search()` return `None` when there is no match, you can test whether there was a match with a simple `if` statement:

```
match = re.search(pattern, string)
if match:
    process(match)
```

Match objects support the following methods and attributes:

`match.expand(template)`

Return the string obtained by doing backslash substitution on the template string `template`, as done by the `sub()` method. Escapes such as `\n` are converted to the appropriate characters, and numeric backreferences (`\1`, `\2`) and named backreferences (`\g<1>`, `\g<name>`) are replaced by the contents of the corresponding group.

버전 3.5에서 변경: Unmatched groups are replaced with an empty string.

`match.group([group1, ...])`

Returns one or more subgroups of the match. If there is a single argument, the result is a single string; if there are multiple arguments, the result is a tuple with one item per argument. Without arguments, `group1` defaults to zero (the whole match is returned). If a `groupN` argument is zero, the corresponding return value is the entire matching string; if it is in the inclusive range `[1..99]`, it is the string matching the corresponding parenthesized group. If a group number is negative or larger than the number of groups defined in the pattern, an `IndexError` exception is raised. If a group is contained in a part of the pattern that did not match, the corresponding result is `None`. If a group is contained in a part of the pattern that matched multiple times, the last match is returned.

```
>>> m = re.match(r"(\w+) (\w+)", "Isaac Newton, physicist")
>>> m.group(0)           # The entire match
'Isaac Newton'
>>> m.group(1)           # The first parenthesized subgroup.
'Isaac'
>>> m.group(2)           # The second parenthesized subgroup.
'Newton'
>>> m.group(1, 2)        # Multiple arguments give us a tuple.
('Isaac', 'Newton')
```

If the regular expression uses the `(?P<name>...)` syntax, the `groupN` arguments may also be strings identifying groups by their group name. If a string argument is not used as a group name in the pattern, an `IndexError` exception is raised.

A moderately complicated example:

```
>>> m = re.match(r"(?P<first_name>\w+) (?P<last_name>\w+)", "Malcolm Reynolds")
>>> m.group('first_name')
'Malcolm'
>>> m.group('last_name')
'Reynolds'
```

Named groups can also be referred to by their index:

```
>>> m.group(1)
'Malcolm'
>>> m.group(2)
'Reynolds'
```

If a group matches multiple times, only the last match is accessible:

```
>>> m = re.match(r"(..)+", "a1b2c3") # Matches 3 times.
>>> m.group(1)                        # Returns only the last match.
'c3'
```

`match.__getitem__(g)`

This is identical to `m.group(g)`. This allows easier access to an individual group from a match:

```
>>> m = re.match(r"(\w+) (\w+)", "Isaac Newton, physicist")
>>> m[0]           # The entire match
'Isaac Newton'
>>> m[1]           # The first parenthesized subgroup.
'Isaac'
>>> m[2]           # The second parenthesized subgroup.
'Newton'
```

버전 3.6에 추가.

`match.groups (default=None)`

Return a tuple containing all the subgroups of the match, from 1 up to however many groups are in the pattern. The `default` argument is used for groups that did not participate in the match; it defaults to `None`.

For example:

```
>>> m = re.match(r"(\d+)\.(\d+)", "24.1632")
>>> m.groups()
('24', '1632')
```

If we make the decimal place and everything after it optional, not all groups might participate in the match. These groups will default to `None` unless the *default* argument is given:

```
>>> m = re.match(r"(\d+)\.?(\\d+)?", "24")
>>> m.groups()          # Second group defaults to None.
('24', None)
>>> m.groups('0')      # Now, the second group defaults to '0'.
('24', '0')
```

match.groupdict (*default=None*)

Return a dictionary containing all the *named* subgroups of the match, keyed by the subgroup name. The *default* argument is used for groups that did not participate in the match; it defaults to `None`. For example:

```
>>> m = re.match(r"(?P<first_name>\\w+) (?P<last_name>\\w+)", "Malcolm Reynolds")
>>> m.groupdict()
{'first_name': 'Malcolm', 'last_name': 'Reynolds'}
```

match.start ([*group*])

match.end ([*group*])

Return the indices of the start and end of the substring matched by *group*; *group* defaults to zero (meaning the whole matched substring). Return `-1` if *group* exists but did not contribute to the match. For a match object *m*, and a group *g* that did contribute to the match, the substring matched by group *g* (equivalent to `m.group(g)`) is

```
m.string[m.start(g):m.end(g)]
```

Note that `m.start(group)` will equal `m.end(group)` if *group* matched a null string. For example, after `m = re.search('b(c?)', 'cba')`, `m.start(0)` is 1, `m.end(0)` is 2, `m.start(1)` and `m.end(1)` are both 2, and `m.start(2)` raises an *IndexError* exception.

An example that will remove *remove_this* from email addresses:

```
>>> email = "tony@tiremove_thisger.net"
>>> m = re.search("remove_this", email)
>>> email[:m.start()] + email[m.end():]
'tony@tiger.net'
```

match.span ([*group*])

For a match *m*, return the 2-tuple `(m.start(group), m.end(group))`. Note that if *group* did not contribute to the match, this is `(-1, -1)`. *group* defaults to zero, the entire match.

match.pos

The value of *pos* which was passed to the `search()` or `match()` method of a *regex object*. This is the index into the string at which the RE engine started looking for a match.

match.endpos

The value of *endpos* which was passed to the `search()` or `match()` method of a *regex object*. This is the index into the string beyond which the RE engine will not go.

match.lastindex

The integer index of the last matched capturing group, or `None` if no group was matched at all. For example, the expressions `(a)b`, `((a)(b))`, and `((ab))` will have `lastindex == 1` if applied to the string `'ab'`, while the expression `(a)(b)` will have `lastindex == 2`, if applied to the same string.

match.lastgroup

The name of the last matched capturing group, or `None` if the group didn't have a name, or if no group was matched at all.

match.re

The *regular expression object* whose `match()` or `search()` method produced this match instance.

`match.string`

The string passed to `match()` or `search()`.

6.2.5 Regular Expression Examples

Checking for a Pair

In this example, we'll use the following helper function to display match objects a little more gracefully:

```
def displaymatch(match):
    if match is None:
        return None
    return '<Match: %r, groups=%r>' % (match.group(), match.groups())
```

Suppose you are writing a poker program where a player's hand is represented as a 5-character string with each character representing a card, ⟨a⟩ for ace, ⟨k⟩ for king, ⟨q⟩ for queen, ⟨j⟩ for jack, ⟨t⟩ for 10, and ⟨2⟩ through ⟨9⟩ representing the card with that value.

To see if a given string is a valid hand, one could do the following:

```
>>> valid = re.compile(r"^[a2-9tjqk]{5}$")
>>> displaymatch(valid.match("akt5q"))    # Valid.
"<Match: 'akt5q', groups=()>"
>>> displaymatch(valid.match("akt5e"))    # Invalid.
>>> displaymatch(valid.match("akt"))      # Invalid.
>>> displaymatch(valid.match("727ak"))    # Valid.
"<Match: '727ak', groups=()>"
```

That last hand, "727ak", contained a pair, or two of the same valued cards. To match this with a regular expression, one could use backreferences as such:

```
>>> pair = re.compile(r".*(.)*\1")
>>> displaymatch(pair.match("717ak"))      # Pair of 7s.
"<Match: '717', groups=('7',)>"
>>> displaymatch(pair.match("718ak"))      # No pairs.
>>> displaymatch(pair.match("354aa"))      # Pair of aces.
"<Match: '354aa', groups=('a',)>"
```

To find out what card the pair consists of, one could use the `group()` method of the match object in the following manner:

```
>>> pair.match("717ak").group(1)
'7'

# Error because re.match() returns None, which doesn't have a group() method:
>>> pair.match("718ak").group(1)
Traceback (most recent call last):
  File "<pyshell#23>", line 1, in <module>
    re.match(r".*(.)*\1", "718ak").group(1)
AttributeError: 'NoneType' object has no attribute 'group'

>>> pair.match("354aa").group(1)
'a'
```

Simulating scanf()

Python does not currently have an equivalent to `scanf()`. Regular expressions are generally more powerful, though also more verbose, than `scanf()` format strings. The table below offers some more-or-less equivalent mappings between `scanf()` format tokens and regular expressions.

<code>scanf()</code> Token	Regular Expression
<code>%c</code>	<code>.</code>
<code>%5c</code>	<code>.{5}</code>
<code>%d</code>	<code>[-+] ? \d +</code>
<code>%e, %E, %f, %g</code>	<code>[-+] ? (\d + (\. \d *) ? \. \d +) ([eE] [-+] ? \d +) ?</code>
<code>%i</code>	<code>[-+] ? (0 [xX] [\d A - F a - f] + 0 [0 - 7] * \d +)</code>
<code>%o</code>	<code>[-+] ? [0 - 7] +</code>
<code>%s</code>	<code>\S +</code>
<code>%u</code>	<code>\d +</code>
<code>%x, %X</code>	<code>[-+] ? (0 [xX]) ? [\d A - F a - f] +</code>

To extract the filename and numbers from a string like

```
/usr/sbin/sendmail - 0 errors, 4 warnings
```

you would use a `scanf()` format like

```
%s - %d errors, %d warnings
```

The equivalent regular expression would be

```
(\S+) - (\d+) errors, (\d+) warnings
```

search() vs. match()

Python offers two different primitive operations based on regular expressions: `re.match()` checks for a match only at the beginning of the string, while `re.search()` checks for a match anywhere in the string (this is what Perl does by default).

For example:

```
>>> re.match("c", "abcdef")      # No match
>>> re.search("c", "abcdef")     # Match
<_sre.SRE_Match object; span=(2, 3), match='c'>
```

Regular expressions beginning with `'^'` can be used with `search()` to restrict the match at the beginning of the string:

```
>>> re.match("c", "abcdef")      # No match
>>> re.search("^c", "abcdef")    # No match
>>> re.search("^a", "abcdef")    # Match
<_sre.SRE_Match object; span=(0, 1), match='a'>
```

Note however that in *MULTILINE* mode `match()` only matches at the beginning of the string, whereas using `search()` with a regular expression beginning with `'^'` will match at the beginning of each line.

```
>>> re.match('X', 'A\nB\nX', re.MULTILINE) # No match
>>> re.search('^X', 'A\nB\nX', re.MULTILINE) # Match
<_sre.SRE_Match object; span=(4, 5), match='X'>
```

Making a Phonebook

`split()` splits a string into a list delimited by the passed pattern. The method is invaluable for converting textual data into data structures that can be easily read and modified by Python as demonstrated in the following example that creates a phonebook.

First, here is the input. Normally it may come from a file, here we are using triple-quoted string syntax:

```
>>> text = """Ross McFluff: 834.345.1254 155 Elm Street
...
... Ronald Heathmore: 892.345.3428 436 Finley Avenue
... Frank Burger: 925.541.7625 662 South Dogwood Way
...
...
... Heather Albrecht: 548.326.4584 919 Park Place"""
```

The entries are separated by one or more newlines. Now we convert the string into a list with each nonempty line having its own entry:

```
>>> entries = re.split("\n+", text)
>>> entries
['Ross McFluff: 834.345.1254 155 Elm Street',
 'Ronald Heathmore: 892.345.3428 436 Finley Avenue',
 'Frank Burger: 925.541.7625 662 South Dogwood Way',
 'Heather Albrecht: 548.326.4584 919 Park Place']
```

Finally, split each entry into a list with first name, last name, telephone number, and address. We use the `maxsplit` parameter of `split()` because the address has spaces, our splitting pattern, in it:

```
>>> [re.split("?: ", entry, 3) for entry in entries]
[['Ross', 'McFluff', '834.345.1254', '155 Elm Street'],
 ['Ronald', 'Heathmore', '892.345.3428', '436 Finley Avenue'],
 ['Frank', 'Burger', '925.541.7625', '662 South Dogwood Way'],
 ['Heather', 'Albrecht', '548.326.4584', '919 Park Place']]
```

The `?:` pattern matches the colon after the last name, so that it does not occur in the result list. With a `maxsplit` of 4, we could separate the house number from the street name:

```
>>> [re.split("?: ", entry, 4) for entry in entries]
[['Ross', 'McFluff', '834.345.1254', '155', 'Elm Street'],
 ['Ronald', 'Heathmore', '892.345.3428', '436', 'Finley Avenue'],
 ['Frank', 'Burger', '925.541.7625', '662', 'South Dogwood Way'],
 ['Heather', 'Albrecht', '548.326.4584', '919', 'Park Place']]
```

Text Munging

`sub()` replaces every occurrence of a pattern with a string or the result of a function. This example demonstrates using `sub()` with a function to 《munge》 text, or randomize the order of all the characters in each word of a sentence except for the first and last characters:

```
>>> def repl(m):
...     inner_word = list(m.group(2))
...     random.shuffle(inner_word)
...     return m.group(1) + "".join(inner_word) + m.group(3)
>>> text = "Professor Abdolmalek, please report your absences promptly."
>>> re.sub(r"(\w)(\w+)(\w)", repl, text)
```

(다음 페이지에 계속)

(이전 페이지에서 계속)

```
'Poefsrosr Aealmlodbk, pslaee reorpt your abnseces plmrptoy.'
>>> re.sub(r'(\w) (\w+) (\w)', repl, text)
'Pofsroser Aodlambelk, plasee reorpt yuor asnebces potlmrpy.'
```

Finding all Adverbs

`findall()` matches *all* occurrences of a pattern, not just the first one as `search()` does. For example, if a writer wanted to find all of the adverbs in some text, they might use `findall()` in the following manner:

```
>>> text = "He was carefully disguised but captured quickly by police."
>>> re.findall(r"\w+ly", text)
['carefully', 'quickly']
```

Finding all Adverbs and their Positions

If one wants more information about all matches of a pattern than the matched text, `finditer()` is useful as it provides *match objects* instead of strings. Continuing with the previous example, if a writer wanted to find all of the adverbs *and their positions* in some text, they would use `finditer()` in the following manner:

```
>>> text = "He was carefully disguised but captured quickly by police."
>>> for m in re.finditer(r"\w+ly", text):
...     print('%02d-%02d: %s' % (m.start(), m.end(), m.group(0)))
07-16: carefully
40-47: quickly
```

Raw String Notation

Raw string notation (`r"text"`) keeps regular expressions sane. Without it, every backslash (`'\'`) in a regular expression would have to be prefixed with another one to escape it. For example, the two following lines of code are functionally identical:

```
>>> re.match(r"\W(.)\1\W", " ff ")
<_sre.SRE_Match object; span=(0, 4), match=' ff '>
>>> re.match("\\W(.)\\1\\W", " ff ")
<_sre.SRE_Match object; span=(0, 4), match=' ff '>
```

When one wants to match a literal backslash, it must be escaped in the regular expression. With raw string notation, this means `r"\"`. Without raw string notation, one must use `"\\\"`, making the following lines of code functionally identical:

```
>>> re.match(r"\\", r"\\")
<_sre.SRE_Match object; span=(0, 1), match='\\'>
>>> re.match("\\\\", r"\\")
<_sre.SRE_Match object; span=(0, 1), match='\\'>
```

Writing a Tokenizer

A [tokenizer](#) or [scanner](#) analyzes a string to categorize groups of characters. This is a useful first step in writing a compiler or interpreter.

The text categories are specified with regular expressions. The technique is to combine those into a single master regular expression and to loop over successive matches:

```
import collections
import re

Token = collections.namedtuple('Token', ['type', 'value', 'line', 'column'])

def tokenize(code):
    keywords = {'IF', 'THEN', 'ENDIF', 'FOR', 'NEXT', 'GOSUB', 'RETURN'}
    token_specification = [
        ('NUMBER',  r'\d+(\.\d*)?'), # Integer or decimal number
        ('ASSIGN',  r':='),          # Assignment operator
        ('END',     r';'),            # Statement terminator
        ('ID',      r'[A-Za-z]+'),   # Identifiers
        ('OP',      r'[+ \-*/]'),    # Arithmetic operators
        ('NEWLINE', r'\n'),          # Line endings
        ('SKIP',    r'[ \t]+'),      # Skip over spaces and tabs
        ('MISMATCH', r'.'),          # Any other character
    ]
    tok_regex = '|'.join('(?P<%s>%s)' % pair for pair in token_specification)
    line_num = 1
    line_start = 0
    for mo in re.finditer(tok_regex, code):
        kind = mo.lastgroup
        value = mo.group()
        column = mo.start() - line_start
        if kind == 'NUMBER':
            value = float(value) if '.' in value else int(value)
        elif kind == 'ID' and value in keywords:
            kind = value
        elif kind == 'NEWLINE':
            line_start = mo.end()
            line_num += 1
            continue
        elif kind == 'SKIP':
            continue
        elif kind == 'MISMATCH':
            raise RuntimeError(f'{value!r} unexpected on line {line_num}')
        yield Token(kind, value, line_num, column)

statements = '''
    IF quantity THEN
        total := total + price * quantity;
        tax := price * 0.05;
    ENDIF;
'''

for token in tokenize(statements):
    print(token)
```

The tokenizer produces the following output:

```

Token(type='IF', value='IF', line=2, column=4)
Token(type='ID', value='quantity', line=2, column=7)
Token(type='THEN', value='THEN', line=2, column=16)
Token(type='ID', value='total', line=3, column=8)
Token(type='ASSIGN', value=':=' , line=3, column=14)
Token(type='ID', value='total', line=3, column=17)
Token(type='OP', value='+', line=3, column=23)
Token(type='ID', value='price', line=3, column=25)
Token(type='OP', value='*', line=3, column=31)
Token(type='ID', value='quantity', line=3, column=33)
Token(type='END', value=';', line=3, column=41)
Token(type='ID', value='tax', line=4, column=8)
Token(type='ASSIGN', value=':=' , line=4, column=12)
Token(type='ID', value='price', line=4, column=15)
Token(type='OP', value='*', line=4, column=21)
Token(type='NUMBER', value=0.05, line=4, column=23)
Token(type='END', value=';', line=4, column=27)
Token(type='ENDIF', value='ENDIF', line=5, column=4)
Token(type='END', value=';', line=5, column=9)

```

6.3 difflib — Helpers for computing deltas

Source code: [Lib/difflib.py](#)

This module provides classes and functions for comparing sequences. It can be used for example, for comparing files, and can produce difference information in various formats, including HTML and context and unified diffs. For comparing directories and files, see also, the *filecmp* module.

class difflib.SequenceMatcher

This is a flexible class for comparing pairs of sequences of any type, so long as the sequence elements are *hashable*. The basic algorithm predates, and is a little fancier than, an algorithm published in the late 1980's by Ratcliff and Obershelp under the hyperbolic name 《gestalt pattern matching》. The idea is to find the longest contiguous matching subsequence that contains no 《junk》 elements; these 《junk》 elements are ones that are uninteresting in some sense, such as blank lines or whitespace. (Handling junk is an extension to the Ratcliff and Obershelp algorithm.) The same idea is then applied recursively to the pieces of the sequences to the left and to the right of the matching subsequence. This does not yield minimal edit sequences, but does tend to yield matches that 《look right》 to people.

Timing: The basic Ratcliff-Obershelp algorithm is cubic time in the worst case and quadratic time in the expected case. *SequenceMatcher* is quadratic time for the worst case and has expected-case behavior dependent in a complicated way on how many elements the sequences have in common; best case time is linear.

Automatic junk heuristic: *SequenceMatcher* supports a heuristic that automatically treats certain sequence items as junk. The heuristic counts how many times each individual item appears in the sequence. If an item's duplicates (after the first one) account for more than 1% of the sequence and the sequence is at least 200 items long, this item is marked as 《popular》 and is treated as junk for the purpose of sequence matching. This heuristic can be turned off by setting the *autojunk* argument to *False* when creating the *SequenceMatcher*.

버전 3.2에 추가: The *autojunk* parameter.

class difflib.Differ

This is a class for comparing sequences of lines of text, and producing human-readable differences or deltas. Differ uses *SequenceMatcher* both to compare sequences of lines, and to compare sequences of characters within similar (near-matching) lines.

Each line of a *Differ* delta begins with a two-letter code:

Code	Meaning
'- '	line unique to sequence 1
'+'	line unique to sequence 2
' '	line common to both sequences
'? '	line not present in either input sequence

Lines beginning with (?) attempt to guide the eye to intraline differences, and were not present in either input sequence. These lines can be confusing if the sequences contain tab characters.

class `difflib.HtmlDiff`

This class can be used to create an HTML table (or a complete HTML file containing the table) showing a side by side, line by line comparison of text with inter-line and intra-line change highlights. The table can be generated in either full or contextual difference mode.

The constructor for this class is:

__init__ (*tabsize=8, wrapcolumn=None, linejunk=None, charjunk=IS_CHARACTER_JUNK*)

Initializes instance of *HtmlDiff*.

tabsize is an optional keyword argument to specify tab stop spacing and defaults to 8.

wrapcolumn is an optional keyword to specify column number where lines are broken and wrapped, defaults to None where lines are not wrapped.

linejunk and *charjunk* are optional keyword arguments passed into *ndiff()* (used by *HtmlDiff* to generate the side by side HTML differences). See *ndiff()* documentation for argument default values and descriptions.

The following methods are public:

make_file (*fromlines, tolines, fromdesc="", todesc="", context=False, numlines=5, *, charset='utf-8'*)

Compares *fromlines* and *toline*s (lists of strings) and returns a string which is a complete HTML file containing a table showing line by line differences with inter-line and intra-line changes highlighted.

fromdesc and *todesc* are optional keyword arguments to specify from/to file column header strings (both default to an empty string).

context and *numlines* are both optional keyword arguments. Set *context* to *True* when contextual differences are to be shown, else the default is *False* to show the full files. *numlines* defaults to 5. When *context* is *True* *numlines* controls the number of context lines which surround the difference highlights. When *context* is *False* *numlines* controls the number of lines which are shown before a difference highlight when using the «next» hyperlinks (setting to zero would cause the «next» hyperlinks to place the next difference highlight at the top of the browser without any leading context).

버전 3.5에서 변경: *charset* keyword-only argument was added. The default charset of HTML document changed from 'ISO-8859-1' to 'utf-8'.

make_table (*fromlines, tolines, fromdesc="", todesc="", context=False, numlines=5*)

Compares *fromlines* and *toline*s (lists of strings) and returns a string which is a complete HTML table showing line by line differences with inter-line and intra-line changes highlighted.

The arguments for this method are the same as those for the *make_file()* method.

Tools/scripts/diff.py is a command-line front-end to this class and contains a good example of its use.

`difflib.context_diff(a, b, fromfile="", tofile="", fromfiledate="", tofiledate="", n=3, lineterm='\n')`

Compare *a* and *b* (lists of strings); return a delta (a *generator* generating the delta lines) in context diff format.

Context diffs are a compact way of showing just the lines that have changed plus a few lines of context. The changes are shown in a before/after style. The number of context lines is set by *n* which defaults to three.

By default, the diff control lines (those with `***` or `---`) are created with a trailing newline. This is helpful so that inputs created from `io.IOBase.readlines()` result in diffs that are suitable for use with `io.IOBase.writelines()` since both the inputs and outputs have trailing newlines.

For inputs that do not have trailing newlines, set the *lineterm* argument to `" "` so that the output will be uniformly newline free.

The context diff format normally has a header for filenames and modification times. Any or all of these may be specified using strings for *fromfile*, *tofile*, *fromfiledate*, and *tofiledate*. The modification times are normally expressed in the ISO 8601 format. If not specified, the strings default to blanks.

```
>>> s1 = ['bacon\n', 'eggs\n', 'ham\n', 'guido\n']
>>> s2 = ['python\n', 'eggy\n', 'hamster\n', 'guido\n']
>>> sys.stdout.writelines(context_diff(s1, s2, fromfile='before.py', tofile=
↪ 'after.py'))
*** before.py
--- after.py
*****
*** 1,4 ****
! bacon
! eggs
! ham
! guido
--- 1,4 ----
! python
! eggy
! hamster
! guido
```

See [A command-line interface to difflib](#) for a more detailed example.

`difflib.get_close_matches(word, possibilities, n=3, cutoff=0.6)`

Return a list of the best «good enough» matches. *word* is a sequence for which close matches are desired (typically a string), and *possibilities* is a list of sequences against which to match *word* (typically a list of strings).

Optional argument *n* (default 3) is the maximum number of close matches to return; *n* must be greater than 0.

Optional argument *cutoff* (default 0.6) is a float in the range [0, 1]. Possibilities that don't score at least that similar to *word* are ignored.

The best (no more than *n*) matches among the possibilities are returned in a list, sorted by similarity score, most similar first.

```
>>> get_close_matches('appel', ['ape', 'apple', 'peach', 'puppy'])
['apple', 'ape']
>>> import keyword
>>> get_close_matches('wheel', keyword.kwlist)
['while']
>>> get_close_matches('pineapple', keyword.kwlist)
[]
>>> get_close_matches('accept', keyword.kwlist)
['except']
```

`difflib.ndiff(a, b, linejunk=None, charjunk=IS_CHARACTER_JUNK)`

Compare *a* and *b* (lists of strings); return a *Differ*-style delta (a *generator* generating the delta lines).

Optional keyword parameters *linejunk* and *charjunk* are filtering functions (or None):

linejunk: A function that accepts a single string argument, and returns true if the string is junk, or false if not. The default is None. There is also a module-level function `IS_LINE_JUNK()`, which filters out lines without visible characters, except for at most one pound character ('#') – however the underlying *SequenceMatcher* class does a dynamic analysis of which lines are so frequent as to constitute noise, and this usually works better than using this function.

charjunk: A function that accepts a character (a string of length 1), and returns if the character is junk, or false if not. The default is module-level function `IS_CHARACTER_JUNK()`, which filters out whitespace characters (a blank or tab; it's a bad idea to include newline in this!).

Tools/scripts/ndiff.py is a command-line front-end to this function.

```
>>> diff = ndiff('one\ntwo\nthree\n'.splitlines(keepends=True),
...              'ore\ntree\nemu\n'.splitlines(keepends=True))
>>> print(''.join(diff), end="")
- one
?  ^
+ ore
?  ^
- two
- three
?  -
+ tree
+ emu
```

`difflib.restore(sequence, which)`

Return one of the two sequences that generated a delta.

Given a *sequence* produced by *Differ.compare()* or *ndiff()*, extract lines originating from file 1 or 2 (parameter *which*), stripping off line prefixes.

Example:

```
>>> diff = ndiff('one\ntwo\nthree\n'.splitlines(keepends=True),
...              'ore\ntree\nemu\n'.splitlines(keepends=True))
>>> diff = list(diff) # materialize the generated delta into a list
>>> print(''.join	restore(diff, 1)), end="")
one
two
three
>>> print(''.join	restore(diff, 2)), end="")
ore
tree
emu
```

`difflib.unified_diff(a, b, fromfile="", tofile="", fromfiledate="", tofiledate="", n=3, lineterm='\n')`

Compare *a* and *b* (lists of strings); return a delta (a *generator* generating the delta lines) in unified diff format.

Unified diffs are a compact way of showing just the lines that have changed plus a few lines of context. The changes are shown in an inline style (instead of separate before/after blocks). The number of context lines is set by *n* which defaults to three.

By default, the diff control lines (those with ---, +++, or @@) are created with a trailing newline. This is helpful so that inputs created from *io.IOBase.readlines()* result in diffs that are suitable for use with *io.IOBase.writelines()* since both the inputs and outputs have trailing newlines.

For inputs that do not have trailing newlines, set the *lineterm* argument to "" so that the output will be uniformly newline free.

The context diff format normally has a header for filenames and modification times. Any or all of these may be

specified using strings for *fromfile*, *tofile*, *fromfiledate*, and *tofiledate*. The modification times are normally expressed in the ISO 8601 format. If not specified, the strings default to blanks.

```
>>> s1 = ['bacon\n', 'eggs\n', 'ham\n', 'guido\n']
>>> s2 = ['python\n', 'eggy\n', 'hamster\n', 'guido\n']
>>> sys.stdout.writelines(unified_diff(s1, s2, fromfile='before.py', tofile=
↳ 'after.py'))
--- before.py
+++ after.py
@@ -1,4 +1,4 @@
-bacon
-eggs
-ham
+python
+eggy
+hamster
guido
```

See [A command-line interface to difflib](#) for a more detailed example.

`difflib.diff_bytes(dfunc, a, b, fromfile=b", tofile=b", fromfiledate=b", tofiledate=b", n=3, lineterm=b'\n')`

Compare *a* and *b* (lists of bytes objects) using *dfunc*; yield a sequence of delta lines (also bytes) in the format returned by *dfunc*. *dfunc* must be a callable, typically either `unified_diff()` or `context_diff()`.

Allows you to compare data with unknown or inconsistent encoding. All inputs except *n* must be bytes objects, not str. Works by losslessly converting all inputs (except *n*) to str, and calling `dfunc(a, b, fromfile, tofile, fromfiledate, tofiledate, n, lineterm)`. The output of *dfunc* is then converted back to bytes, so the delta lines that you receive have the same unknown/inconsistent encodings as *a* and *b*.

버전 3.5에 추가.

`difflib.IS_LINE_JUNK(line)`

Return true for ignorable lines. The line *line* is ignorable if *line* is blank or contains a single '#', otherwise it is not ignorable. Used as a default for parameter *linejunk* in `ndiff()` in older versions.

`difflib.IS_CHARACTER_JUNK(ch)`

Return true for ignorable characters. The character *ch* is ignorable if *ch* is a space or tab, otherwise it is not ignorable. Used as a default for parameter *charjunk* in `ndiff()`.

더 보기:

Pattern Matching: The Gestalt Approach Discussion of a similar algorithm by John W. Ratcliff and D. E. Metzener. This was published in *Dr. Dobbs's Journal* in July, 1988.

6.3.1 SequenceMatcher Objects

The `SequenceMatcher` class has this constructor:

class `difflib.SequenceMatcher(isjunk=None, a="", b="", autojunk=True)`

Optional argument *isjunk* must be None (the default) or a one-argument function that takes a sequence element and returns true if and only if the element is 《junk》 and should be ignored. Passing None for *isjunk* is equivalent to passing `lambda x: 0`; in other words, no elements are ignored. For example, pass:

```
lambda x: x in " \t"
```

if you're comparing lines as sequences of characters, and don't want to synch up on blanks or hard tabs.

The optional arguments *a* and *b* are sequences to be compared; both default to empty strings. The elements of both sequences must be *hashable*.

The optional argument *autojunk* can be used to disable the automatic junk heuristic.

버전 3.2에 추가: The *autojunk* parameter.

SequenceMatcher objects get three data attributes: *bjunk* is the set of elements of *b* for which *isjunk* is True; *bpopular* is the set of non-junk elements considered popular by the heuristic (if it is not disabled); *b2j* is a dict mapping the remaining elements of *b* to a list of positions where they occur. All three are reset whenever *b* is reset with *set_seqs()* or *set_seq2()*.

버전 3.2에 추가: The *bjunk* and *bpopular* attributes.

SequenceMatcher objects have the following methods:

set_seqs (*a*, *b*)

Set the two sequences to be compared.

SequenceMatcher computes and caches detailed information about the second sequence, so if you want to compare one sequence against many sequences, use *set_seq2()* to set the commonly used sequence once and call *set_seq1()* repeatedly, once for each of the other sequences.

set_seq1 (*a*)

Set the first sequence to be compared. The second sequence to be compared is not changed.

set_seq2 (*b*)

Set the second sequence to be compared. The first sequence to be compared is not changed.

find_longest_match (*alo*, *ahi*, *blo*, *bhi*)

Find longest matching block in *a*[*alo*:*ahi*] and *b*[*blo*:*bhi*].

If *isjunk* was omitted or None, *find_longest_match()* returns (*i*, *j*, *k*) such that *a*[*i*:*i*+*k*] is equal to *b*[*j*:*j*+*k*], where *alo* ≤ *i* ≤ *i*+*k* ≤ *ahi* and *blo* ≤ *j* ≤ *j*+*k* ≤ *bhi*. For all (*i*', *j*', *k*') meeting those conditions, the additional conditions *k* ≥ *k*', *i* ≤ *i*', and if *i* == *i*', *j* ≤ *j*' are also met. In other words, of all maximal matching blocks, return one that starts earliest in *a*, and of all those maximal matching blocks that start earliest in *a*, return the one that starts earliest in *b*.

```
>>> s = SequenceMatcher(None, " abcd", "abcd abcd")
>>> s.find_longest_match(0, 5, 0, 9)
Match(a=0, b=4, size=5)
```

If *isjunk* was provided, first the longest matching block is determined as above, but with the additional restriction that no junk element appears in the block. Then that block is extended as far as possible by matching (only) junk elements on both sides. So the resulting block never matches on junk except as identical junk happens to be adjacent to an interesting match.

Here's the same example as before, but considering blanks to be junk. That prevents ' abcd' from matching the ' abcd' at the tail end of the second sequence directly. Instead only the 'abcd' can match, and matches the leftmost 'abcd' in the second sequence:

```
>>> s = SequenceMatcher(lambda x: x==" ", " abcd", "abcd abcd")
>>> s.find_longest_match(0, 5, 0, 9)
Match(a=1, b=0, size=4)
```

If no blocks match, this returns (*alo*, *blo*, 0).

This method returns a *named tuple* Match(*a*, *b*, *size*).

get_matching_blocks ()

Return list of triples describing non-overlapping matching subsequences. Each triple is of the form (*i*, *j*, *n*), and means that *a*[*i*:*i*+*n*] == *b*[*j*:*j*+*n*]. The triples are monotonically increasing in *i* and *j*.

The last triple is a dummy, and has the value `(len(a), len(b), 0)`. It is the only triple with `n == 0`. If `(i, j, n)` and `(i', j', n')` are adjacent triples in the list, and the second is not the last triple in the list, then `i+n < i'` or `j+n < j'`; in other words, adjacent triples always describe non-adjacent equal blocks.

```
>>> s = SequenceMatcher(None, "abxcd", "abcd")
>>> s.get_matching_blocks()
[Match(a=0, b=0, size=2), Match(a=3, b=2, size=2), Match(a=5, b=4, size=0)]
```

`get_opcodes()`

Return list of 5-tuples describing how to turn *a* into *b*. Each tuple is of the form `(tag, i1, i2, j1, j2)`. The first tuple has `i1 == j1 == 0`, and remaining tuples have *i1* equal to the *i2* from the preceding tuple, and, likewise, *j1* equal to the previous *j2*.

The *tag* values are strings, with these meanings:

Value	Meaning
'replace'	<code>a[i1:i2]</code> should be replaced by <code>b[j1:j2]</code> .
'delete'	<code>a[i1:i2]</code> should be deleted. Note that <code>j1 == j2</code> in this case.
'insert'	<code>b[j1:j2]</code> should be inserted at <code>a[i1:i1]</code> . Note that <code>i1 == i2</code> in this case.
'equal'	<code>a[i1:i2] == b[j1:j2]</code> (the sub-sequences are equal).

For example:

```
>>> a = "gabxcd"
>>> b = "abycdf"
>>> s = SequenceMatcher(None, a, b)
>>> for tag, i1, i2, j1, j2 in s.get_opcodes():
...     print('{:7}  a[{}:{}] --> b[{}:{}] {!r:>8} --> {!r}'.format(
...         tag, i1, i2, j1, j2, a[i1:i2], b[j1:j2]))
delete    a[0:1] --> b[0:0]      'q' --> ''
equal     a[1:3] --> b[0:2]      'ab' --> 'ab'
replace   a[3:4] --> b[2:3]      'x' --> 'y'
equal     a[4:6] --> b[3:5]      'cd' --> 'cd'
insert    a[6:6] --> b[5:6]      '' --> 'f'
```

`get_grouped_opcodes(n=3)`

Return a *generator* of groups with up to *n* lines of context.

Starting with the groups returned by `get_opcodes()`, this method splits out smaller change clusters and eliminates intervening ranges which have no changes.

The groups are returned in the same format as `get_opcodes()`.

`ratio()`

Return a measure of the sequences' similarity as a float in the range `[0, 1]`.

Where *T* is the total number of elements in both sequences, and *M* is the number of matches, this is `2.0*M / T`. Note that this is `1.0` if the sequences are identical, and `0.0` if they have nothing in common.

This is expensive to compute if `get_matching_blocks()` or `get_opcodes()` hasn't already been called, in which case you may want to try `quick_ratio()` or `real_quick_ratio()` first to get an upper bound.

`quick_ratio()`

Return an upper bound on `ratio()` relatively quickly.

`real_quick_ratio()`

Return an upper bound on `ratio()` very quickly.

The three methods that return the ratio of matching to total characters can give different results due to differing levels of approximation, although `quick_ratio()` and `real_quick_ratio()` are always at least as large as `ratio()`:

```
>>> s = SequenceMatcher(None, "abcd", "bcde")
>>> s.ratio()
0.75
>>> s.quick_ratio()
0.75
>>> s.real_quick_ratio()
1.0
```

6.3.2 SequenceMatcher Examples

This example compares two strings, considering blanks to be «junk»:

```
>>> s = SequenceMatcher(lambda x: x == " ",
...                      "private Thread currentThread;",
...                      "private volatile Thread currentThread;")
```

`ratio()` returns a float in $[0, 1]$, measuring the similarity of the sequences. As a rule of thumb, a `ratio()` value over 0.6 means the sequences are close matches:

```
>>> print(round(s.ratio(), 3))
0.866
```

If you're only interested in where the sequences match, `get_matching_blocks()` is handy:

```
>>> for block in s.get_matching_blocks():
...     print("a[%d] and b[%d] match for %d elements" % block)
a[0] and b[0] match for 8 elements
a[8] and b[17] match for 21 elements
a[29] and b[38] match for 0 elements
```

Note that the last tuple returned by `get_matching_blocks()` is always a dummy, `(len(a), len(b), 0)`, and this is the only case in which the last tuple element (number of elements matched) is 0.

If you want to know how to change the first sequence into the second, use `get_opcodes()`:

```
>>> for opcode in s.get_opcodes():
...     print("%6s a[%d:%d] b[%d:%d]" % opcode)
equal a[0:8] b[0:8]
insert a[8:8] b[8:17]
equal a[8:29] b[17:38]
```

더 보기:

- The `get_close_matches()` function in this module which shows how simple code building on *SequenceMatcher* can be used to do useful work.
- [Simple version control recipe](#) for a small application built with *SequenceMatcher*.

6.3.3 Differ Objects

Note that *Differ*-generated deltas make no claim to be **minimal** diffs. To the contrary, minimal diffs are often counter-intuitive, because they synch up anywhere possible, sometimes accidental matches 100 pages apart. Restricting synch points to contiguous matches preserves some notion of locality, at the occasional cost of producing a longer diff.

The *Differ* class has this constructor:

```
class difflib.Differ (linejunk=None, charjunk=None)
```

Optional keyword parameters *linejunk* and *charjunk* are for filter functions (or *None*):

linejunk: A function that accepts a single string argument, and returns true if the string is junk. The default is *None*, meaning that no line is considered junk.

charjunk: A function that accepts a single character argument (a string of length 1), and returns true if the character is junk. The default is *None*, meaning that no character is considered junk.

These junk-filtering functions speed up matching to find differences and do not cause any differing lines or characters to be ignored. Read the description of the *find_longest_match()* method's *isjunk* parameter for an explanation.

Differ objects are used (deltas generated) via a single method:

```
compare (a, b)
```

Compare two sequences of lines, and generate the delta (a sequence of lines).

Each sequence must contain individual single-line strings ending with newlines. Such sequences can be obtained from the *readlines()* method of file-like objects. The delta generated also consists of newline-terminated strings, ready to be printed as-is via the *writelines()* method of a file-like object.

6.3.4 Differ Example

This example compares two texts. First we set up the texts, sequences of individual single-line strings ending with newlines (such sequences can also be obtained from the *readlines()* method of file-like objects):

```
>>> text1 = ''' 1. Beautiful is better than ugly.
... 2. Explicit is better than implicit.
... 3. Simple is better than complex.
... 4. Complex is better than complicated.
... '''.splitlines(keepends=True)
>>> len(text1)
4
>>> text1[0][-1]
'\n'
>>> text2 = ''' 1. Beautiful is better than ugly.
... 3. Simple is better than complex.
... 4. Complicated is better than complex.
... 5. Flat is better than nested.
... '''.splitlines(keepends=True)
```

Next we instantiate a *Differ* object:

```
>>> d = Differ()
```

Note that when instantiating a *Differ* object we may pass functions to filter out line and character «junk.» See the *Differ()* constructor for details.

Finally, we compare the two:

```
>>> result = list(d.compare(text1, text2))
```

result is a list of strings, so let's pretty-print it:

```
>>> from pprint import pprint
>>> pprint(result)
['  1. Beautiful is better than ugly.\n',
'-  2. Explicit is better than implicit.\n',
'-  3. Simple is better than complex.\n',
'+  3.   Simple is better than complex.\n',
'?    ++\n',
'-  4. Complex is better than complicated.\n',
'?      ^                ---- ^\n',
'+  4. Complicated is better than complex.\n',
'?      ++++ ^                ^\n',
'+  5. Flat is better than nested.\n']
```

As a single multi-line string it looks like this:

```
>>> import sys
>>> sys.stdout.writelines(result)
 1. Beautiful is better than ugly.
- 2. Explicit is better than implicit.
- 3. Simple is better than complex.
+ 3.   Simple is better than complex.
?    ++
- 4. Complex is better than complicated.
?      ^                ---- ^
+ 4. Complicated is better than complex.
?      ++++ ^                ^
+ 5. Flat is better than nested.
```

6.3.5 A command-line interface to difflib

This example shows how to use difflib to create a diff-like utility. It is also contained in the Python source distribution, as Tools/scripts/diff.py.

```
#!/usr/bin/env python3
""" Command line interface to difflib.py providing diffs in four formats:

* ndiff:    lists every line and highlights interline changes.
* context:  highlights clusters of changes in a before/after format.
* unified:  highlights clusters of changes in an inline format.
* html:     generates side by side comparison with change highlights.

"""

import sys, os, difflib, argparse
from datetime import datetime, timezone

def file_mtime(path):
    t = datetime.fromtimestamp(os.stat(path).st_mtime,
                             timezone.utc)
    return t.astimezone().isoformat()
```

(다음 페이지에 계속)

(이전 페이지에서 계속)

```

def main():

    parser = argparse.ArgumentParser()
    parser.add_argument('-c', action='store_true', default=False,
                        help='Produce a context format diff (default)')
    parser.add_argument('-u', action='store_true', default=False,
                        help='Produce a unified format diff')
    parser.add_argument('-m', action='store_true', default=False,
                        help='Produce HTML side by side diff '
                             '(can use -c and -l in conjunction)')
    parser.add_argument('-n', action='store_true', default=False,
                        help='Produce a ndiff format diff')
    parser.add_argument('-l', '--lines', type=int, default=3,
                        help='Set number of context lines (default 3)')
    parser.add_argument('fromfile')
    parser.add_argument('tofile')
    options = parser.parse_args()

    n = options.lines
    fromfile = options.fromfile
    tofile = options.tofile

    fromdate = file_mtime(fromfile)
    todate = file_mtime(tofile)
    with open(fromfile) as ff:
        fromlines = ff.readlines()
    with open(tofile) as tf:
        tolines = tf.readlines()

    if options.u:
        diff = difflib.unified_diff(fromlines, tolines, fromfile, tofile, fromdate,
        ↳todate, n=n)
    elif options.n:
        diff = difflib.ndiff(fromlines, tolines)
    elif options.m:
        diff = difflib.HtmlDiff().make_file(fromlines, tolines, fromfile, tofile,
        ↳context=options.c, numlines=n)
    else:
        diff = difflib.context_diff(fromlines, tolines, fromfile, tofile, fromdate,
        ↳todate, n=n)

    sys.stdout.writelines(diff)

if __name__ == '__main__':
    main()

```

6.4 textwrap — Text wrapping and filling

Source code: [Lib/textwrap.py](#)

The `textwrap` module provides some convenience functions, as well as `TextWrapper`, the class that does all the work. If you're just wrapping or filling one or two text strings, the convenience functions should be good enough; otherwise, you should use an instance of `TextWrapper` for efficiency.

`textwrap.wrap(text, width=70, **kwargs)`

Wraps the single paragraph in `text` (a string) so every line is at most `width` characters long. Returns a list of output lines, without final newlines.

Optional keyword arguments correspond to the instance attributes of `TextWrapper`, documented below. `width` defaults to 70.

See the `TextWrapper.wrap()` method for additional details on how `wrap()` behaves.

`textwrap.fill(text, width=70, **kwargs)`

Wraps the single paragraph in `text`, and returns a single string containing the wrapped paragraph. `fill()` is shorthand for

```
"\n".join(wrap(text, ...))
```

In particular, `fill()` accepts exactly the same keyword arguments as `wrap()`.

`textwrap.shorten(text, width, **kwargs)`

Collapse and truncate the given `text` to fit in the given `width`.

First the whitespace in `text` is collapsed (all whitespace is replaced by single spaces). If the result fits in the `width`, it is returned. Otherwise, enough words are dropped from the end so that the remaining words plus the placeholder fit within `width`:

```
>>> textwrap.shorten("Hello world!", width=12)
'Hello world!'
>>> textwrap.shorten("Hello world!", width=11)
'Hello [...]'
>>> textwrap.shorten("Hello world", width=10, placeholder="...")
'Hello...'
```

Optional keyword arguments correspond to the instance attributes of `TextWrapper`, documented below. Note that the whitespace is collapsed before the text is passed to the `TextWrapper.fill()` function, so changing the value of `tabsize`, `expand_tabs`, `drop_whitespace`, and `replace_whitespace` will have no effect.

버전 3.4에 추가.

`textwrap.dedent(text)`

Remove any common leading whitespace from every line in `text`.

This can be used to make triple-quoted strings line up with the left edge of the display, while still presenting them in the source code in indented form.

Note that tabs and spaces are both treated as whitespace, but they are not equal: the lines `" hello"` and `"\thello"` are considered to have no common leading whitespace.

For example:

```
def test():
    # end first line with \ to avoid the empty line!
    s = '''\
hello
    world
'''
    print(repr(s))          # prints '    hello\n        world\n    '
    print(repr(dedent(s)))  # prints 'hello\n world\n'
```

`textwrap.indent(text, prefix, predicate=None)`

Add *prefix* to the beginning of selected lines in *text*.

Lines are separated by calling `text.splitlines(True)`.

By default, *prefix* is added to all lines that do not consist solely of whitespace (including any line endings).

For example:

```
>>> s = 'hello\n\n \nworld'
>>> indent(s, ' ')
'  hello\n\n \n world'
```

The optional *predicate* argument can be used to control which lines are indented. For example, it is easy to add *prefix* to even empty and whitespace-only lines:

```
>>> print(indent(s, '+ ', lambda line: True))
+ hello
+
+
+ world
```

버전 3.3에 추가.

`wrap()`, `fill()` and `shorten()` work by creating a `TextWrapper` instance and calling a single method on it. That instance is not reused, so for applications that process many text strings using `wrap()` and/or `fill()`, it may be more efficient to create your own `TextWrapper` object.

Text is preferably wrapped on whitespaces and right after the hyphens in hyphenated words; only then will long words be broken if necessary, unless `TextWrapper.break_long_words` is set to false.

class `textwrap.TextWrapper` (***kwargs*)

The `TextWrapper` constructor accepts a number of optional keyword arguments. Each keyword argument corresponds to an instance attribute, so for example

```
wrapper = TextWrapper(initial_indent="* ")
```

is the same as

```
wrapper = TextWrapper()
wrapper.initial_indent = "* "
```

You can re-use the same `TextWrapper` object many times, and you can change any of its options through direct assignment to instance attributes between uses.

The `TextWrapper` instance attributes (and keyword arguments to the constructor) are as follows:

width

(default: 70) The maximum length of wrapped lines. As long as there are no individual words in the input text longer than *width*, `TextWrapper` guarantees that no output line will be longer than *width* characters.

expand_tabs

(default: `True`) If true, then all tab characters in *text* will be expanded to spaces using the `expandtabs()` method of *text*.

tabsize

(default: 8) If `expand_tabs` is true, then all tab characters in *text* will be expanded to zero or more spaces, depending on the current column and the given tab size.

버전 3.3에 추가.

replace_whitespace

(default: `True`) If true, after tab expansion but before wrapping, the `wrap()` method will replace each whitespace character with a single space. The whitespace characters replaced are as follows: tab, newline, vertical tab, formfeed, and carriage return (`'\t\n\v\f\r'`).

참고: If `expand_tabs` is false and `replace_whitespace` is true, each tab character will be replaced by a single space, which is *not* the same as tab expansion.

참고: If `replace_whitespace` is false, newlines may appear in the middle of a line and cause strange output. For this reason, text should be split into paragraphs (using `str.splitlines()` or similar) which are wrapped separately.

drop_whitespace

(default: `True`) If true, whitespace at the beginning and ending of every line (after wrapping but before indenting) is dropped. Whitespace at the beginning of the paragraph, however, is not dropped if non-whitespace follows it. If whitespace being dropped takes up an entire line, the whole line is dropped.

initial_indent

(default: `' '`) String that will be prepended to the first line of wrapped output. Counts towards the length of the first line. The empty string is not indented.

subsequent_indent

(default: `' '`) String that will be prepended to all lines of wrapped output except the first. Counts towards the length of each line except the first.

fix_sentence_endings

(default: `False`) If true, `TextWrapper` attempts to detect sentence endings and ensure that sentences are always separated by exactly two spaces. This is generally desired for text in a monospaced font. However, the sentence detection algorithm is imperfect: it assumes that a sentence ending consists of a lowercase letter followed by one of `'.'`, `','`, `'!'`, or `'?'`, possibly followed by one of `'\"'` or `'\"'`, followed by a space. One problem with this algorithm is that it is unable to detect the difference between `«Dr.»` in

```
[...] Dr. Frankenstein's monster [...]
```

and `«Spot.»` in

```
[...] See Spot. See Spot run [...]
```

`fix_sentence_endings` is false by default.

Since the sentence detection algorithm relies on `string.lowercase` for the definition of `«lowercase letter, »` and a convention of using two spaces after a period to separate sentences on the same line, it is specific to English-language texts.

break_long_words

(default: `True`) If true, then words longer than `width` will be broken in order to ensure that no lines are

longer than *width*. If it is false, long words will not be broken, and some lines may be longer than *width*. (Long words will be put on a line by themselves, in order to minimize the amount by which *width* is exceeded.)

break_on_hyphens

(default: `True`) If true, wrapping will occur preferably on whitespaces and right after hyphens in compound words, as it is customary in English. If false, only whitespaces will be considered as potentially good places for line breaks, but you need to set *break_long_words* to false if you want truly insecable words. Default behaviour in previous versions was to always allow breaking hyphenated words.

max_lines

(default: `None`) If not `None`, then the output will contain at most *max_lines* lines, with *placeholder* appearing at the end of the output.

버전 3.4에 추가.

placeholder

(default: `' [. . .] '`) String that will appear at the end of the output text if it has been truncated.

버전 3.4에 추가.

TextWrapper also provides some public methods, analogous to the module-level convenience functions:

wrap (*text*)

Wraps the single paragraph in *text* (a string) so every line is at most *width* characters long. All wrapping options are taken from instance attributes of the *TextWrapper* instance. Returns a list of output lines, without final newlines. If the wrapped output has no content, the returned list is empty.

fill (*text*)

Wraps the single paragraph in *text*, and returns a single string containing the wrapped paragraph.

6.5 unicodedata — Unicode Database

This module provides access to the Unicode Character Database (UCD) which defines character properties for all Unicode characters. The data contained in this database is compiled from the [UCD version 9.0.0](http://www.unicode.org/Public/9.0.0/ucd/).

The module uses the same names and symbols as defined by Unicode Standard Annex #44, 《Unicode Character Database》. It defines the following functions:

`unicodedata.lookup` (*name*)

Look up character by name. If a character with the given name is found, return the corresponding character. If not found, *KeyError* is raised.

버전 3.3에서 변경 : Support for name aliases¹ and named sequences² has been added.

`unicodedata.name` (*chr* [, *default*])

Returns the name assigned to the character *chr* as a string. If no name is defined, *default* is returned, or, if not given, *ValueError* is raised.

`unicodedata.decimal` (*chr* [, *default*])

Returns the decimal value assigned to the character *chr* as integer. If no such value is defined, *default* is returned, or, if not given, *ValueError* is raised.

¹ <http://www.unicode.org/Public/9.0.0/ucd/NameAliases.txt>

² <http://www.unicode.org/Public/9.0.0/ucd/NamedSequences.txt>

`unicodedata.digit(chr[, default])`

Returns the digit value assigned to the character *chr* as integer. If no such value is defined, *default* is returned, or, if not given, `ValueError` is raised.

`unicodedata.numeric(chr[, default])`

Returns the numeric value assigned to the character *chr* as float. If no such value is defined, *default* is returned, or, if not given, `ValueError` is raised.

`unicodedata.category(chr)`

Returns the general category assigned to the character *chr* as string.

`unicodedata.bidirectional(chr)`

Returns the bidirectional class assigned to the character *chr* as string. If no such value is defined, an empty string is returned.

`unicodedata.combining(chr)`

Returns the canonical combining class assigned to the character *chr* as integer. Returns 0 if no combining class is defined.

`unicodedata.east_asian_width(chr)`

Returns the east asian width assigned to the character *chr* as string.

`unicodedata.mirrored(chr)`

Returns the mirrored property assigned to the character *chr* as integer. Returns 1 if the character has been identified as a 《mirrored》 character in bidirectional text, 0 otherwise.

`unicodedata.decomposition(chr)`

Returns the character decomposition mapping assigned to the character *chr* as string. An empty string is returned in case no such mapping is defined.

`unicodedata.normalize(form, unistr)`

Return the normal form *form* for the Unicode string *unistr*. Valid values for *form* are `<NFC>`, `<NFKC>`, `<NFD>`, and `<NFKD>`.

The Unicode standard defines various normalization forms of a Unicode string, based on the definition of canonical equivalence and compatibility equivalence. In Unicode, several characters can be expressed in various way. For example, the character U+00C7 (LATIN CAPITAL LETTER C WITH CEDILLA) can also be expressed as the sequence U+0043 (LATIN CAPITAL LETTER C) U+0327 (COMBINING CEDILLA).

For each character, there are two normal forms: normal form C and normal form D. Normal form D (NFD) is also known as canonical decomposition, and translates each character into its decomposed form. Normal form C (NFC) first applies a canonical decomposition, then composes pre-combined characters again.

In addition to these two forms, there are two additional normal forms based on compatibility equivalence. In Unicode, certain characters are supported which normally would be unified with other characters. For example, U+2160 (ROMAN NUMERAL ONE) is really the same thing as U+0049 (LATIN CAPITAL LETTER I). However, it is supported in Unicode for compatibility with existing character sets (e.g. gb2312).

The normal form KD (NFKD) will apply the compatibility decomposition, i.e. replace all compatibility characters with their equivalents. The normal form KC (NFKC) first applies the compatibility decomposition, followed by the canonical composition.

Even if two unicode strings are normalized and look the same to a human reader, if one has combining characters and the other doesn't, they may not compare equal.

In addition, the module exposes the following constant:

`unicodedata.unidata_version`

The version of the Unicode database used in this module.

`unicodedata.ucd_3_2_0`

This is an object that has the same methods as the entire module, but uses the Unicode database version 3.2 instead, for applications that require this specific version of the Unicode database (such as IDNA).

Examples:

```
>>> import unicodedata
>>> unicodedata.lookup('LEFT CURLY BRACKET')
'{'
>>> unicodedata.name('/')
'SOLIDUS'
>>> unicodedata.decimal('9')
9
>>> unicodedata.decimal('a')
Traceback (most recent call last):
  File "<stdin>", line 1, in <module>
ValueError: not a decimal
>>> unicodedata.category('A') # 'L'etter, 'u'ppercase
'Lu'
>>> unicodedata.bidirectional('\u0660') # 'A'rabic, 'N'umber
'AN'
```

6.6 stringprep — Internet String Preparation

Source code: [Lib/stringprep.py](#)

When identifying things (such as host names) in the internet, it is often necessary to compare such identifications for «equality». Exactly how this comparison is executed may depend on the application domain, e.g. whether it should be case-insensitive or not. It may be also necessary to restrict the possible identifications, to allow only identifications consisting of «printable» characters.

RFC 3454 defines a procedure for «preparing» Unicode strings in internet protocols. Before passing strings onto the wire, they are processed with the preparation procedure, after which they have a certain normalized form. The RFC defines a set of tables, which can be combined into profiles. Each profile must define which tables it uses, and what other optional parts of the `stringprep` procedure are part of the profile. One example of a `stringprep` profile is `nameprep`, which is used for internationalized domain names.

The module `stringprep` only exposes the tables from **RFC 3454**. As these tables would be very large to represent them as dictionaries or lists, the module uses the Unicode character database internally. The module source code itself was generated using the `mkstringprep.py` utility.

As a result, these tables are exposed as functions, not as data structures. There are two kinds of tables in the RFC: sets and mappings. For a set, `stringprep` provides the «characteristic function», i.e. a function that returns true if the parameter is part of the set. For mappings, it provides the mapping function: given the key, it returns the associated value. Below is a list of all functions available in the module.

`stringprep.in_table_a1` (*code*)

Determine whether *code* is in tableA.1 (Unassigned code points in Unicode 3.2).

`stringprep.in_table_b1` (*code*)

Determine whether *code* is in tableB.1 (Commonly mapped to nothing).

`stringprep.map_table_b2` (*code*)

Return the mapped value for *code* according to tableB.2 (Mapping for case-folding used with NFKC).

`stringprep.map_table_b3 (code)`

Return the mapped value for *code* according to tableB.3 (Mapping for case-folding used with no normalization).

`stringprep.in_table_c11 (code)`

Determine whether *code* is in tableC.1.1 (ASCII space characters).

`stringprep.in_table_c12 (code)`

Determine whether *code* is in tableC.1.2 (Non-ASCII space characters).

`stringprep.in_table_c11_c12 (code)`

Determine whether *code* is in tableC.1 (Space characters, union of C.1.1 and C.1.2).

`stringprep.in_table_c21 (code)`

Determine whether *code* is in tableC.2.1 (ASCII control characters).

`stringprep.in_table_c22 (code)`

Determine whether *code* is in tableC.2.2 (Non-ASCII control characters).

`stringprep.in_table_c21_c22 (code)`

Determine whether *code* is in tableC.2 (Control characters, union of C.2.1 and C.2.2).

`stringprep.in_table_c3 (code)`

Determine whether *code* is in tableC.3 (Private use).

`stringprep.in_table_c4 (code)`

Determine whether *code* is in tableC.4 (Non-character code points).

`stringprep.in_table_c5 (code)`

Determine whether *code* is in tableC.5 (Surrogate codes).

`stringprep.in_table_c6 (code)`

Determine whether *code* is in tableC.6 (Inappropriate for plain text).

`stringprep.in_table_c7 (code)`

Determine whether *code* is in tableC.7 (Inappropriate for canonical representation).

`stringprep.in_table_c8 (code)`

Determine whether *code* is in tableC.8 (Change display properties or are deprecated).

`stringprep.in_table_c9 (code)`

Determine whether *code* is in tableC.9 (Tagging characters).

`stringprep.in_table_d1 (code)`

Determine whether *code* is in tableD.1 (Characters with bidirectional property «R» or «AL»).

`stringprep.in_table_d2 (code)`

Determine whether *code* is in tableD.2 (Characters with bidirectional property «L»).

6.7 readline — GNU readline interface

The `readline` module defines a number of functions to facilitate completion and reading/writing of history files from the Python interpreter. This module can be used directly, or via the `rlcompleter` module, which supports completion of Python identifiers at the interactive prompt. Settings made using this module affect the behaviour of both the interpreter's interactive prompt and the prompts offered by the built-in `input()` function.

참고: The underlying Readline library API may be implemented by the `libedit` library instead of GNU readline. On MacOS X the `readline` module detects which library is being used at run time.

The configuration file for `libedit` is different from that of GNU `readline`. If you programmatically load configuration strings you can check for the text `《libedit》` in `readline.__doc__` to differentiate between GNU `readline` and `libedit`.

Readline keybindings may be configured via an initialization file, typically `.inputrc` in your home directory. See [Readline Init File](#) in the GNU Readline manual for information about the format and allowable constructs of that file, and the capabilities of the Readline library in general.

6.7.1 Init file

The following functions relate to the init file and user configuration:

```
readline.parse_and_bind(string)
    Execute the init line provided in the string argument. This calls rl_parse_and_bind() in the underlying library.
```

```
readline.read_init_file([filename])
    Execute a readline initialization file. The default filename is the last filename used. This calls rl_read_init_file() in the underlying library.
```

6.7.2 Line buffer

The following functions operate on the line buffer:

```
readline.get_line_buffer()
    Return the current contents of the line buffer (rl_line_buffer in the underlying library).
```

```
readline.insert_text(string)
    Insert text into the line buffer at the cursor position. This calls rl_insert_text() in the underlying library, but ignores the return value.
```

```
readline.redisplay()
    Change what's displayed on the screen to reflect the current contents of the line buffer. This calls rl_redisplay() in the underlying library.
```

6.7.3 History file

The following functions operate on a history file:

```
readline.read_history_file([filename])
    Load a readline history file, and append it to the history list. The default filename is ~/.history. This calls read_history() in the underlying library.
```

```
readline.write_history_file([filename])
    Save the history list to a readline history file, overwriting any existing file. The default filename is ~/.history. This calls write_history() in the underlying library.
```

```
readline.append_history_file(nelements[, filename])
    Append the last nelements items of history to a file. The default filename is ~/.history. The file must already exist. This calls append_history() in the underlying library. This function only exists if Python was compiled for a version of the library that supports it.
```

버전 3.5에 추가.

```
readline.get_history_length()
```

`readline.set_history_length(length)`

Set or return the desired number of lines to save in the history file. The `write_history_file()` function uses this value to truncate the history file, by calling `history_truncate_file()` in the underlying library. Negative values imply unlimited history file size.

6.7.4 History list

The following functions operate on a global history list:

`readline.clear_history()`

Clear the current history. This calls `clear_history()` in the underlying library. The Python function only exists if Python was compiled for a version of the library that supports it.

`readline.get_current_history_length()`

Return the number of items currently in the history. (This is different from `get_history_length()`, which returns the maximum number of lines that will be written to a history file.)

`readline.get_history_item(index)`

Return the current contents of history item at *index*. The item index is one-based. This calls `history_get()` in the underlying library.

`readline.remove_history_item(pos)`

Remove history item specified by its position from the history. The position is zero-based. This calls `remove_history()` in the underlying library.

`readline.replace_history_item(pos, line)`

Replace history item specified by its position with *line*. The position is zero-based. This calls `replace_history_entry()` in the underlying library.

`readline.add_history(line)`

Append *line* to the history buffer, as if it was the last line typed. This calls `add_history()` in the underlying library.

`readline.set_auto_history(enabled)`

Enable or disable automatic calls to `add_history()` when reading input via `readline`. The *enabled* argument should be a Boolean value that when true, enables auto history, and that when false, disables auto history.

버전 3.6에 추가.

CPython implementation detail: Auto history is enabled by default, and changes to this do not persist across multiple sessions.

6.7.5 Startup hooks

`readline.set_startup_hook([function])`

Set or remove the function invoked by the `rl_startup_hook` callback of the underlying library. If *function* is specified, it will be used as the new hook function; if omitted or `None`, any function already installed is removed. The hook is called with no arguments just before `readline` prints the first prompt.

`readline.set_pre_input_hook([function])`

Set or remove the function invoked by the `rl_pre_input_hook` callback of the underlying library. If *function* is specified, it will be used as the new hook function; if omitted or `None`, any function already installed is removed. The hook is called with no arguments after the first prompt has been printed and just before `readline` starts reading input characters. This function only exists if Python was compiled for a version of the library that supports it.

6.7.6 Completion

The following functions relate to implementing a custom word completion function. This is typically operated by the Tab key, and can suggest and automatically complete a word being typed. By default, Readline is set up to be used by `rlcompleter` to complete Python identifiers for the interactive interpreter. If the `readline` module is to be used with a custom completer, a different set of word delimiters should be set.

`readline.set_completer([function])`

Set or remove the completer function. If *function* is specified, it will be used as the new completer function; if omitted or `None`, any completer function already installed is removed. The completer function is called as `function(text, state)`, for *state* in 0, 1, 2, ..., until it returns a non-string value. It should return the next possible completion starting with *text*.

The installed completer function is invoked by the *entry_func* callback passed to `rl_completion_matches()` in the underlying library. The *text* string comes from the first parameter to the `rl_attempted_completion_function` callback of the underlying library.

`readline.get_completer()`

Get the completer function, or `None` if no completer function has been set.

`readline.get_completion_type()`

Get the type of completion being attempted. This returns the `rl_completion_type` variable in the underlying library as an integer.

`readline.get_begidx()`

`readline.get_endidx()`

Get the beginning or ending index of the completion scope. These indexes are the *start* and *end* arguments passed to the `rl_attempted_completion_function` callback of the underlying library.

`readline.set_completer_delims(string)`

`readline.get_completer_delims()`

Set or get the word delimiters for completion. These determine the start of the word to be considered for completion (the completion scope). These functions access the `rl_completer_word_break_characters` variable in the underlying library.

`readline.set_completion_display_matches_hook([function])`

Set or remove the completion display function. If *function* is specified, it will be used as the new completion display function; if omitted or `None`, any completion display function already installed is removed. This sets or clears the `rl_completion_display_matches_hook` callback in the underlying library. The completion display function is called as `function(substitution, [matches], longest_match_length)` once each time matches need to be displayed.

6.7.7 Example

The following example demonstrates how to use the `readline` module's history reading and writing functions to automatically load and save a history file named `.python_history` from the user's home directory. The code below would normally be executed automatically during interactive sessions from the user's `PYTHONSTARTUP` file.

```
import atexit
import os
import readline

histfile = os.path.join(os.path.expanduser("~"), ".python_history")
try:
    readline.read_history_file(histfile)
    # default history len is -1 (infinite), which may grow unruly
```

(다음 페이지에 계속)

(이전 페이지에서 계속)

```

        readline.set_history_length(1000)
except FileNotFoundError:
    pass

atexit.register(readline.write_history_file, histfile)

```

This code is actually automatically run when Python is run in interactive mode (see [Readline configuration](#)).

The following example achieves the same goal but supports concurrent interactive sessions, by only appending the new history.

```

import atexit
import os
import readline
histfile = os.path.join(os.path.expanduser("~"), ".python_history")

try:
    readline.read_history_file(histfile)
    h_len = readline.get_current_history_length()
except FileNotFoundError:
    open(histfile, 'wb').close()
    h_len = 0

def save(prev_h_len, histfile):
    new_h_len = readline.get_current_history_length()
    readline.set_history_length(1000)
    readline.append_history_file(new_h_len - prev_h_len, histfile)
atexit.register(save, h_len, histfile)

```

The following example extends the `code.InteractiveConsole` class to support history save/restore.

```

import atexit
import code
import os
import readline

class HistoryConsole(code.InteractiveConsole):
    def __init__(self, locals=None, filename="<console>",
                 histfile=os.path.expanduser("~/console-history")):
        code.InteractiveConsole.__init__(self, locals, filename)
        self.init_history(histfile)

    def init_history(self, histfile):
        readline.parse_and_bind("tab: complete")
        if hasattr(readline, "read_history_file"):
            try:
                readline.read_history_file(histfile)
            except FileNotFoundError:
                pass
            atexit.register(self.save_history, histfile)

    def save_history(self, histfile):
        readline.set_history_length(1000)
        readline.write_history_file(histfile)

```

6.8 rlcompleter — Completion function for GNU readline

Source code: [Lib/rlcompleter.py](#)

The `rlcompleter` module defines a completion function suitable for the `readline` module by completing valid Python identifiers and keywords.

When this module is imported on a Unix platform with the `readline` module available, an instance of the `Completer` class is automatically created and its `complete()` method is set as the `readline` completer.

Example:

```
>>> import rlcompleter
>>> import readline
>>> readline.parse_and_bind("tab: complete")
>>> readline. <TAB PRESSED>
readline.__doc__          readline.get_line_buffer(  readline.read_init_file(
readline.__file__        readline.insert_text(      readline.set_completer(
readline.__name__        readline.parse_and_bind(
>>> readline.
```

The `rlcompleter` module is designed for use with Python's interactive mode. Unless Python is run with the `-S` option, the module is automatically imported and configured (see [Readline configuration](#)).

On platforms without `readline`, the `Completer` class defined by this module can still be used for custom purposes.

6.8.1 Completer Objects

Completer objects have the following method:

`Completer.complete(text, state)`

Return the *stateth* completion for *text*.

If called for *text* that doesn't include a period character ('.'), it will complete from names currently defined in `__main__`, `builtins` and keywords (as defined by the `keyword` module).

If called for a dotted name, it will try to evaluate anything without obvious side-effects (functions will not be evaluated, but it can generate calls to `__getattr__()`) up to the last part, and find matches for the rest via the `dir()` function. Any exception raised during the evaluation of the expression is caught, silenced and `None` is returned.

Binary Data Services

The modules described in this chapter provide some basic services operations for manipulation of binary data. Other operations on binary data, specifically in relation to file formats and network protocols, are described in the relevant sections.

Some libraries described under *Text Processing Services* also work with either ASCII-compatible binary formats (for example, *re*) or all binary data (for example, *difflib*).

In addition, see the documentation for Python’s built-in binary data types in *바이너리 시퀀스 형 — bytes, bytearray, memoryview*.

7.1 struct — Interpret bytes as packed binary data

Source code: [Lib/struct.py](#)

This module performs conversions between Python values and C structs represented as Python *bytes* objects. This can be used in handling binary data stored in files or from network connections, among other sources. It uses *Format Strings* as compact descriptions of the layout of the C structs and the intended conversion to/from Python values.

참고: By default, the result of packing a given C struct includes pad bytes in order to maintain proper alignment for the C types involved; similarly, alignment is taken into account when unpacking. This behavior is chosen so that the bytes of a packed struct correspond exactly to the layout in memory of the corresponding C struct. To handle platform-independent data formats or omit implicit pad bytes, use *standard* size and alignment instead of *native* size and alignment: see *Byte Order, Size, and Alignment* for details.

Several *struct* functions (and methods of *Struct*) take a *buffer* argument. This refers to objects that implement the bufferobjects and provide either a readable or read-writable buffer. The most common types used for that purpose are *bytes* and *bytearray*, but many other types that can be viewed as an array of bytes implement the buffer protocol, so that they can be read/filled without additional copying from a *bytes* object.

7.1.1 Functions and Exceptions

The module defines the following exception and functions:

exception `struct.error`

Exception raised on various occasions; argument is a string describing what is wrong.

`struct.pack(fmt, v1, v2, ...)`

Return a bytes object containing the values *v1*, *v2*, ... packed according to the format string *fmt*. The arguments must match the values required by the format exactly.

`struct.pack_into(fmt, buffer, offset, v1, v2, ...)`

Pack the values *v1*, *v2*, ... according to the format string *fmt* and write the packed bytes into the writable buffer *buffer* starting at position *offset*. Note that *offset* is a required argument.

`struct.unpack(fmt, buffer)`

Unpack from the buffer *buffer* (presumably packed by `pack(fmt, ...)`) according to the format string *fmt*. The result is a tuple even if it contains exactly one item. The buffer's size in bytes must match the size required by the format, as reflected by `calcsize()`.

`struct.unpack_from(fmt, buffer, offset=0)`

Unpack from *buffer* starting at position *offset*, according to the format string *fmt*. The result is a tuple even if it contains exactly one item. The buffer's size in bytes, minus *offset*, must be at least the size required by the format, as reflected by `calcsize()`.

`struct.iter_unpack(fmt, buffer)`

Iteratively unpack from the buffer *buffer* according to the format string *fmt*. This function returns an iterator which will read equally-sized chunks from the buffer until all its contents have been consumed. The buffer's size in bytes must be a multiple of the size required by the format, as reflected by `calcsize()`.

Each iteration yields a tuple as specified by the format string.

버전 3.4에 추가.

`struct.calcsize(fmt)`

Return the size of the struct (and hence of the bytes object produced by `pack(fmt, ...)`) corresponding to the format string *fmt*.

7.1.2 Format Strings

Format strings are the mechanism used to specify the expected layout when packing and unpacking data. They are built up from *Format Characters*, which specify the type of data being packed/unpacked. In addition, there are special characters for controlling the *Byte Order, Size, and Alignment*.

Byte Order, Size, and Alignment

By default, C types are represented in the machine's native format and byte order, and properly aligned by skipping pad bytes if necessary (according to the rules used by the C compiler).

Alternatively, the first character of the format string can be used to indicate the byte order, size and alignment of the packed data, according to the following table:

Character	Byte order	Size	Alignment
@	native	native	native
=	native	standard	none
<	little-endian	standard	none
>	big-endian	standard	none
!	network (= big-endian)	standard	none

If the first character is not one of these, '@' is assumed.

Native byte order is big-endian or little-endian, depending on the host system. For example, Intel x86 and AMD64 (x86-64) are little-endian; Motorola 68000 and PowerPC G5 are big-endian; ARM and Intel Itanium feature switchable endianness (bi-endian). Use `sys.byteorder` to check the endianness of your system.

Native size and alignment are determined using the C compiler's `sizeof` expression. This is always combined with native byte order.

Standard size depends only on the format character; see the table in the [Format Characters](#) section.

Note the difference between '@' and '=': both use native byte order, but the size and alignment of the latter is standardized.

The form '!' is available for those poor souls who claim they can't remember whether network byte order is big-endian or little-endian.

There is no way to indicate non-native byte order (force byte-swapping); use the appropriate choice of '<' or '>'.

Notes:

- (1) Padding is only automatically added between successive structure members. No padding is added at the beginning or the end of the encoded struct.
- (2) No padding is added when using non-native size and alignment, e.g. with '<<,>>,<=>,<!'.
- (3) To align the end of a structure to the alignment requirement of a particular type, end the format with the code for that type with a repeat count of zero. See [Examples](#).

Format Characters

Format characters have the following meaning; the conversion between C and Python values should be obvious given their types. The <Standard size> column refers to the size of the packed value in bytes when using standard size; that is, when the format string starts with one of '<','>','!' or '='. When using native size, the size of the packed value is platform-dependent.

Format	C Type	Python type	Standard size	Notes
x	pad byte	no value		
c	char	bytes of length 1	1	
b	signed char	integer	1	(1),(3)
B	unsigned char	integer	1	(3)
?	_Bool	bool	1	(1)
h	short	integer	2	(3)
H	unsigned short	integer	2	(3)
i	int	integer	4	(3)
I	unsigned int	integer	4	(3)
l	long	integer	4	(3)
L	unsigned long	integer	4	(3)
q	long long	integer	8	(2), (3)
Q	unsigned long long	integer	8	(2), (3)
n	ssize_t	integer		(4)
N	size_t	integer		(4)
e	(7)	float	2	(5)
f	float	float	4	(5)
d	double	float	8	(5)
s	char[]	bytes		
p	char[]	bytes		
P	void *	integer		(6)

버전 3.3에서 변경: Added support for the 'n' and 'N' formats.

버전 3.6에서 변경: Added support for the 'e' format.

Notes:

- (1) The '?' conversion code corresponds to the `_Bool` type defined by C99. If this type is not available, it is simulated using a `char`. In standard mode, it is always represented by one byte.
- (2) The 'q' and 'Q' conversion codes are available in native mode only if the platform C compiler supports C long long, or, on Windows, `__int64`. They are always available in standard modes.
- (3) When attempting to pack a non-integer using any of the integer conversion codes, if the non-integer has a `__index__()` method then that method is called to convert the argument to an integer before packing.

버전 3.2에서 변경: Use of the `__index__()` method for non-integers is new in 3.2.

- (4) The 'n' and 'N' conversion codes are only available for the native size (selected as the default or with the '@' byte order character). For the standard size, you can use whichever of the other integer formats fits your application.
- (5) For the 'f', 'd' and 'e' conversion codes, the packed representation uses the IEEE 754 binary32, binary64 or binary16 format (for 'f', 'd' or 'e' respectively), regardless of the floating-point format used by the platform.
- (6) The 'P' format character is only available for the native byte ordering (selected as the default or with the '@' byte order character). The byte order character '=' chooses to use little- or big-endian ordering based on the host system. The struct module does not interpret this as native ordering, so the 'P' format is not available.
- (7) The IEEE 754 binary16 《half precision》 type was introduced in the 2008 revision of the [IEEE 754 standard](#). It has a sign bit, a 5-bit exponent and 11-bit precision (with 10 bits explicitly stored), and can represent numbers between approximately 6.1×10^{-5} and 6.5×10^4 at full precision. This type is not widely supported by C compilers: on a typical machine, an unsigned short can be used for storage, but not for math operations. See the Wikipedia page on the [half-precision floating-point format](#) for more information.

A format character may be preceded by an integral repeat count. For example, the format string '4h' means exactly the same as 'hhhh'.

Whitespace characters between formats are ignored; a count and its format must not contain whitespace though.

For the 's' format character, the count is interpreted as the length of the bytes, not a repeat count like for the other format characters; for example, '10s' means a single 10-byte string, while '10c' means 10 characters. If a count is not given, it defaults to 1. For packing, the string is truncated or padded with null bytes as appropriate to make it fit. For unpacking, the resulting bytes object always has exactly the specified number of bytes. As a special case, '0s' means a single, empty string (while '0c' means 0 characters).

When packing a value *x* using one of the integer formats ('b', 'B', 'h', 'H', 'i', 'I', 'l', 'L', 'q', 'Q'), if *x* is outside the valid range for that format then `struct.error` is raised.

버전 3.1 에서 변경 : In 3.0, some of the integer formats wrapped out-of-range values and raised `DeprecationWarning` instead of `struct.error`.

The 'p' format character encodes a «Pascal string», meaning a short variable-length string stored in a *fixed number of bytes*, given by the count. The first byte stored is the length of the string, or 255, whichever is smaller. The bytes of the string follow. If the string passed in to `pack()` is too long (longer than the count minus 1), only the leading `count-1` bytes of the string are stored. If the string is shorter than `count-1`, it is padded with null bytes so that exactly `count` bytes in all are used. Note that for `unpack()`, the 'p' format character consumes `count` bytes, but that the string returned can never contain more than 255 bytes.

For the '?' format character, the return value is either `True` or `False`. When packing, the truth value of the argument object is used. Either 0 or 1 in the native or standard bool representation will be packed, and any non-zero value will be `True` when unpacking.

Examples

참고: All examples assume a native byte order, size, and alignment with a big-endian machine.

A basic example of packing/unpacking three integers:

```
>>> from struct import *
>>> pack('hhl', 1, 2, 3)
b'\x00\x01\x00\x02\x00\x03'
>>> unpack('hhl', b'\x00\x01\x00\x02\x00\x03')
(1, 2, 3)
>>> calcsize('hhl')
8
```

Unpacked fields can be named by assigning them to variables or by wrapping the result in a named tuple:

```
>>> record = b'raymond \x32\x12\x08\x01\x08'
>>> name, serialnum, school, gradelevel = unpack('<10sHHb', record)

>>> from collections import namedtuple
>>> Student = namedtuple('Student', 'name serialnum school gradelevel')
>>> Student._make(unpack('<10sHHb', record))
Student(name=b'raymond ', serialnum=4658, school=264, gradelevel=8)
```

The ordering of format characters may have an impact on size since the padding needed to satisfy alignment requirements is different:

```
>>> pack('ci', b'*', 0x12131415)
b'*\x00\x00\x00\x12\x13\x14\x15'
>>> pack('ic', 0x12131415, b'*)
```

(다음 페이지에 계속)

(이전 페이지에서 계속)

```
b'\x12\x13\x14\x15*'
>>> calcsize('ci')
8
>>> calcsize('ic')
5
```

The following format 'llh01' specifies two pad bytes at the end, assuming longs are aligned on 4-byte boundaries:

```
>>> pack('llh01', 1, 2, 3)
b'\x00\x00\x00\x01\x00\x00\x02\x00\x03\x00\x00'
```

This only works when native size and alignment are in effect; standard size and alignment does not enforce any alignment.

더 보기:

Module `array` Packed binary storage of homogeneous data.

Module `xdrlib` Packing and unpacking of XDR data.

7.1.3 Classes

The `struct` module also defines the following type:

class `struct.Struct` (*format*)

Return a new Struct object which writes and reads binary data according to the format string *format*. Creating a Struct object once and calling its methods is more efficient than calling the `struct` functions with the same format since the format string only needs to be compiled once.

Compiled Struct objects support the following methods and attributes:

pack (*v1*, *v2*, ...)

Identical to the `pack()` function, using the compiled format. (`len(result)` will equal *size*.)

pack_into (*buffer*, *offset*, *v1*, *v2*, ...)

Identical to the `pack_into()` function, using the compiled format.

unpack (*buffer*)

Identical to the `unpack()` function, using the compiled format. The buffer's size in bytes must equal *size*.

unpack_from (*buffer*, *offset*=0)

Identical to the `unpack_from()` function, using the compiled format. The buffer's size in bytes, minus *offset*, must be at least *size*.

iter_unpack (*buffer*)

Identical to the `iter_unpack()` function, using the compiled format. The buffer's size in bytes must be a multiple of *size*.

버전 3.4에 추가.

format

The format string used to construct this Struct object.

size

The calculated size of the struct (and hence of the bytes object produced by the `pack()` method) corresponding to *format*.

7.2 codecs — Codec registry and base classes

Source code: [Lib/codecs.py](#)

This module defines base classes for standard Python codecs (encoders and decoders) and provides access to the internal Python codec registry, which manages the codec and error handling lookup process. Most standard codecs are *text encodings*, which encode text to bytes, but there are also codecs provided that encode text to text, and bytes to bytes. Custom codecs may encode and decode between arbitrary types, but some module features are restricted to use specifically with *text encodings*, or with codecs that encode to *bytes*.

The module defines the following functions for encoding and decoding with any codec:

`codecs.encode(obj, encoding='utf-8', errors='strict')`

Encodes *obj* using the codec registered for *encoding*.

Errors may be given to set the desired error handling scheme. The default error handler is 'strict' meaning that encoding errors raise *ValueError* (or a more codec specific subclass, such as *UnicodeEncodeError*). Refer to *Codec Base Classes* for more information on codec error handling.

`codecs.decode(obj, encoding='utf-8', errors='strict')`

Decodes *obj* using the codec registered for *encoding*.

Errors may be given to set the desired error handling scheme. The default error handler is 'strict' meaning that decoding errors raise *ValueError* (or a more codec specific subclass, such as *UnicodeDecodeError*). Refer to *Codec Base Classes* for more information on codec error handling.

The full details for each codec can also be looked up directly:

`codecs.lookup(encoding)`

Looks up the codec info in the Python codec registry and returns a *CodecInfo* object as defined below.

Encodings are first looked up in the registry's cache. If not found, the list of registered search functions is scanned. If no *CodecInfo* object is found, a *LookupError* is raised. Otherwise, the *CodecInfo* object is stored in the cache and returned to the caller.

class `codecs.CodecInfo` (*encode*, *decode*, *streamreader=None*, *streamwriter=None*, *incrementalencoder=None*, *incrementaldecoder=None*, *name=None*)

Codec details when looking up the codec registry. The constructor arguments are stored in attributes of the same name:

name

The name of the encoding.

encode

decode

The stateless encoding and decoding functions. These must be functions or methods which have the same interface as the *encode()* and *decode()* methods of Codec instances (see *Codec Interface*). The functions or methods are expected to work in a stateless mode.

incrementalencoder

incrementaldecoder

Incremental encoder and decoder classes or factory functions. These have to provide the interface defined by the base classes *IncrementalEncoder* and *IncrementalDecoder*, respectively. Incremental codecs can maintain state.

streamwriter

streamreader

Stream writer and reader classes or factory functions. These have to provide the interface defined by the base classes *StreamWriter* and *StreamReader*, respectively. Stream codecs can maintain state.

To simplify access to the various codec components, the module provides these additional functions which use `lookup()` for the codec lookup:

`codecs.getencoder(encoding)`

Look up the codec for the given encoding and return its encoder function.

Raises a `LookupError` in case the encoding cannot be found.

`codecs.getdecoder(encoding)`

Look up the codec for the given encoding and return its decoder function.

Raises a `LookupError` in case the encoding cannot be found.

`codecs.getincrementalencoder(encoding)`

Look up the codec for the given encoding and return its incremental encoder class or factory function.

Raises a `LookupError` in case the encoding cannot be found or the codec doesn't support an incremental encoder.

`codecs.getincrementaldecoder(encoding)`

Look up the codec for the given encoding and return its incremental decoder class or factory function.

Raises a `LookupError` in case the encoding cannot be found or the codec doesn't support an incremental decoder.

`codecs.getreader(encoding)`

Look up the codec for the given encoding and return its `StreamReader` class or factory function.

Raises a `LookupError` in case the encoding cannot be found.

`codecs.getwriter(encoding)`

Look up the codec for the given encoding and return its `StreamWriter` class or factory function.

Raises a `LookupError` in case the encoding cannot be found.

Custom codecs are made available by registering a suitable codec search function:

`codecs.register(search_function)`

Register a codec search function. Search functions are expected to take one argument, being the encoding name in all lower case letters, and return a `CodecInfo` object. In case a search function cannot find a given encoding, it should return `None`.

참고: Search function registration is not currently reversible, which may cause problems in some cases, such as unit testing or module reloading.

While the builtin `open()` and the associated `io` module are the recommended approach for working with encoded text files, this module provides additional utility functions and classes that allow the use of a wider range of codecs when working with binary files:

`codecs.open(filename, mode='r', encoding=None, errors='strict', buffering=1)`

Open an encoded file using the given `mode` and return an instance of `StreamReaderWriter`, providing transparent encoding/decoding. The default file mode is `'r'`, meaning to open the file in read mode.

참고: Underlying encoded files are always opened in binary mode. No automatic conversion of `'\n'` is done on reading and writing. The `mode` argument may be any binary mode acceptable to the built-in `open()` function; the `'b'` is automatically added.

`encoding` specifies the encoding which is to be used for the file. Any encoding that encodes to and decodes from bytes is allowed, and the data types supported by the file methods depend on the codec used.

errors may be given to define the error handling. It defaults to `'strict'` which causes a `ValueError` to be raised in case an encoding error occurs.

buffering has the same meaning as for the built-in `open()` function. It defaults to line buffered.

`codecs.EncodedFile` (*file*, *data_encoding*, *file_encoding=None*, *errors='strict'*)

Return a `StreamRecoder` instance, a wrapped version of *file* which provides transparent transcoding. The original file is closed when the wrapped version is closed.

Data written to the wrapped file is decoded according to the given *data_encoding* and then written to the original file as bytes using *file_encoding*. Bytes read from the original file are decoded according to *file_encoding*, and the result is encoded using *data_encoding*.

If *file_encoding* is not given, it defaults to *data_encoding*.

errors may be given to define the error handling. It defaults to `'strict'`, which causes `ValueError` to be raised in case an encoding error occurs.

`codecs.iterencode` (*iterator*, *encoding*, *errors='strict'*, ***kwargs*)

Uses an incremental encoder to iteratively encode the input provided by *iterator*. This function is a *generator*. The *errors* argument (as well as any other keyword argument) is passed through to the incremental encoder.

This function requires that the codec accept text `str` objects to encode. Therefore it does not support bytes-to-bytes encoders such as `base64_codec`.

`codecs.iterdecode` (*iterator*, *encoding*, *errors='strict'*, ***kwargs*)

Uses an incremental decoder to iteratively decode the input provided by *iterator*. This function is a *generator*. The *errors* argument (as well as any other keyword argument) is passed through to the incremental decoder.

This function requires that the codec accept `bytes` objects to decode. Therefore it does not support text-to-text encoders such as `rot_13`, although `rot_13` may be used equivalently with `iterencode()`.

The module also provides the following constants which are useful for reading and writing to platform dependent files:

`codecs.BOM`

`codecs.BOM_BE`

`codecs.BOM_LE`

`codecs.BOM_UTF8`

`codecs.BOM_UTF16`

`codecs.BOM_UTF16_BE`

`codecs.BOM_UTF16_LE`

`codecs.BOM_UTF32`

`codecs.BOM_UTF32_BE`

`codecs.BOM_UTF32_LE`

These constants define various byte sequences, being Unicode byte order marks (BOMs) for several encodings. They are used in UTF-16 and UTF-32 data streams to indicate the byte order used, and in UTF-8 as a Unicode signature. `BOM_UTF16` is either `BOM_UTF16_BE` or `BOM_UTF16_LE` depending on the platform's native byte order, `BOM` is an alias for `BOM_UTF16`, `BOM_LE` for `BOM_UTF16_LE` and `BOM_BE` for `BOM_UTF16_BE`. The others represent the BOM in UTF-8 and UTF-32 encodings.

7.2.1 Codec Base Classes

The `codecs` module defines a set of base classes which define the interfaces for working with codec objects, and can also be used as the basis for custom codec implementations.

Each codec has to define four interfaces to make it usable as codec in Python: stateless encoder, stateless decoder, stream reader and stream writer. The stream reader and writers typically reuse the stateless encoder/decoder to implement the file protocols. Codec authors also need to define how the codec will handle encoding and decoding errors.

Error Handlers

To simplify and standardize error handling, codecs may implement different error handling schemes by accepting the *errors* string argument. The following string values are defined and implemented by all standard Python codecs:

Value	Meaning
'strict'	Raise <code>UnicodeError</code> (or a subclass); this is the default. Implemented in <code>strict_errors()</code> .
'ignore'	Ignore the malformed data and continue without further notice. Implemented in <code>ignore_errors()</code> .

The following error handlers are only applicable to *text encodings*:

Value	Meaning
'replace'	Replace with a suitable replacement marker; Python will use the official U+FFFD REPLACEMENT CHARACTER for the built-in codecs on decoding, and <code><?></code> on encoding. Implemented in <code>replace_errors()</code> .
'xmlcharrefreplace'	Replace with the appropriate XML character reference (only for encoding). Implemented in <code>xmlcharrefreplace_errors()</code> .
'backslashreplace'	Replace with backslashed escape sequences. Implemented in <code>backslashreplace_errors()</code> .
'namereplace'	Replace with <code>\N{...}</code> escape sequences (only for encoding). Implemented in <code>namereplace_errors()</code> .
'surrogateescape'	On decoding, replace byte with individual surrogate code ranging from U+DC80 to U+DCFF. This code will then be turned back into the same byte when the 'surrogateescape' error handler is used when encoding the data. (See PEP 383 for more.)

In addition, the following error handler is specific to the given codecs:

Value	Codecs	Meaning
'surrogatepass'	utf-8, utf-16, utf-32, utf-16-be, utf-16-le, utf-32-be, utf-32-le	Allow encoding and decoding of surrogate codes. These codecs normally treat the presence of surrogates as an error.

버전 3.1에 추가: The 'surrogateescape' and 'surrogatepass' error handlers.

버전 3.4에서 변경: The 'surrogatepass' error handlers now works with utf-16* and utf-32* codecs.

버전 3.5에 추가: The 'namereplace' error handler.

버전 3.5에서 변경: The 'backslashreplace' error handlers now works with decoding and translating.

The set of allowed values can be extended by registering a new named error handler:

`codecs.register_error(name, error_handler)`

Register the error handling function *error_handler* under the name *name*. The *error_handler* argument will be called during encoding and decoding in case of an error, when *name* is specified as the errors parameter.

For encoding, *error_handler* will be called with a *UnicodeEncodeError* instance, which contains information about the location of the error. The error handler must either raise this or a different exception, or return a tuple with a replacement for the unencodable part of the input and a position where encoding should continue. The replacement may be either *str* or *bytes*. If the replacement is bytes, the encoder will simply copy them into the output buffer. If the replacement is a string, the encoder will encode the replacement. Encoding continues on original input at the specified position. Negative position values will be treated as being relative to the end of the input string. If the resulting position is out of bound an *IndexError* will be raised.

Decoding and translating works similarly, except *UnicodeDecodeError* or *UnicodeTranslateError* will be passed to the handler and that the replacement from the error handler will be put into the output directly.

Previously registered error handlers (including the standard error handlers) can be looked up by name:

`codecs.lookup_error(name)`

Return the error handler previously registered under the name *name*.

Raises a *LookupError* in case the handler cannot be found.

The following standard error handlers are also made available as module level functions:

`codecs.strict_errors(exception)`

Implements the 'strict' error handling: each encoding or decoding error raises a *UnicodeError*.

`codecs.replace_errors(exception)`

Implements the 'replace' error handling (for *text encodings* only): substitutes '?' for encoding errors (to be encoded by the codec), and '\ufffd' (the Unicode replacement character) for decoding errors.

`codecs.ignore_errors(exception)`

Implements the 'ignore' error handling: malformed data is ignored and encoding or decoding is continued without further notice.

`codecs.xmlcharrefreplace_errors(exception)`

Implements the 'xmlcharrefreplace' error handling (for encoding with *text encodings* only): the unencodable character is replaced by an appropriate XML character reference.

`codecs.backslashreplace_errors(exception)`

Implements the 'backslashreplace' error handling (for *text encodings* only): malformed data is replaced by a backslashed escape sequence.

`codecs.namereplace_errors(exception)`

Implements the 'namereplace' error handling (for encoding with *text encodings* only): the unencodable character is replaced by a \N{...} escape sequence.

버전 3.5에 추가.

Stateless Encoding and Decoding

The base *Codec* class defines these methods which also define the function interfaces of the stateless encoder and decoder:

`Codec.encode(input[, errors])`

Encodes the object *input* and returns a tuple (output object, length consumed). For instance, *text encoding* converts a string object to a bytes object using a particular character set encoding (e.g., cp1252 or iso-8859-1).

The *errors* argument defines the error handling to apply. It defaults to 'strict' handling.

The method may not store state in the *Codec* instance. Use *StreamWriter* for codecs which have to keep state in order to make encoding efficient.

The encoder must be able to handle zero length input and return an empty object of the output object type in this situation.

`Codec.decode(input[, errors])`

Decodes the object *input* and returns a tuple (output object, length consumed). For instance, for a *text encoding*, decoding converts a bytes object encoded using a particular character set encoding to a string object.

For text encodings and bytes-to-bytes codecs, *input* must be a bytes object or one which provides the read-only buffer interface – for example, buffer objects and memory mapped files.

The *errors* argument defines the error handling to apply. It defaults to 'strict' handling.

The method may not store state in the `Codec` instance. Use *StreamReader* for codecs which have to keep state in order to make decoding efficient.

The decoder must be able to handle zero length input and return an empty object of the output object type in this situation.

Incremental Encoding and Decoding

The *IncrementalEncoder* and *IncrementalDecoder* classes provide the basic interface for incremental encoding and decoding. Encoding/decoding the input isn't done with one call to the stateless encoder/decoder function, but with multiple calls to the *encode()/decode()* method of the incremental encoder/decoder. The incremental encoder/decoder keeps track of the encoding/decoding process during method calls.

The joined output of calls to the *encode()/decode()* method is the same as if all the single inputs were joined into one, and this input was encoded/decoded with the stateless encoder/decoder.

IncrementalEncoder Objects

The *IncrementalEncoder* class is used for encoding an input in multiple steps. It defines the following methods which every incremental encoder must define in order to be compatible with the Python codec registry.

class `codecs.IncrementalEncoder` (*errors*='strict')

Constructor for an *IncrementalEncoder* instance.

All incremental encoders must provide this constructor interface. They are free to add additional keyword arguments, but only the ones defined here are used by the Python codec registry.

The *IncrementalEncoder* may implement different error handling schemes by providing the *errors* keyword argument. See *Error Handlers* for possible values.

The *errors* argument will be assigned to an attribute of the same name. Assigning to this attribute makes it possible to switch between different error handling strategies during the lifetime of the *IncrementalEncoder* object.

encode (*object*[, *final*])

Encodes *object* (taking the current state of the encoder into account) and returns the resulting encoded object. If this is the last call to *encode()* *final* must be true (the default is false).

reset ()

Reset the encoder to the initial state. The output is discarded: call `.encode(object, final=True)`, passing an empty byte or text string if necessary, to reset the encoder and to get the output.

getstate ()

Return the current state of the encoder which must be an integer. The implementation should make sure that 0 is the most common state. (States that are more complicated than integers can be converted into an integer by marshaling/pickling the state and encoding the bytes of the resulting string into an integer).

setstate (*state*)

Set the state of the encoder to *state*. *state* must be an encoder state returned by *getstate()*.

IncrementalDecoder Objects

The *IncrementalDecoder* class is used for decoding an input in multiple steps. It defines the following methods which every incremental decoder must define in order to be compatible with the Python codec registry.

class `codecs.IncrementalDecoder` (*errors*='strict')

Constructor for an *IncrementalDecoder* instance.

All incremental decoders must provide this constructor interface. They are free to add additional keyword arguments, but only the ones defined here are used by the Python codec registry.

The *IncrementalDecoder* may implement different error handling schemes by providing the *errors* keyword argument. See *Error Handlers* for possible values.

The *errors* argument will be assigned to an attribute of the same name. Assigning to this attribute makes it possible to switch between different error handling strategies during the lifetime of the *IncrementalDecoder* object.

decode (*object* [, *final*])

Decodes *object* (taking the current state of the decoder into account) and returns the resulting decoded object. If this is the last call to *decode()* *final* must be true (the default is false). If *final* is true the decoder must decode the input completely and must flush all buffers. If this isn't possible (e.g. because of incomplete byte sequences at the end of the input) it must initiate error handling just like in the stateless case (which might raise an exception).

reset ()

Reset the decoder to the initial state.

getstate ()

Return the current state of the decoder. This must be a tuple with two items, the first must be the buffer containing the still undecoded input. The second must be an integer and can be additional state info. (The implementation should make sure that 0 is the most common additional state info.) If this additional state info is 0 it must be possible to set the decoder to the state which has no input buffered and 0 as the additional state info, so that feeding the previously buffered input to the decoder returns it to the previous state without producing any output. (Additional state info that is more complicated than integers can be converted into an integer by marshaling/pickling the info and encoding the bytes of the resulting string into an integer.)

setstate (*state*)

Set the state of the encoder to *state*. *state* must be a decoder state returned by *getstate()*.

Stream Encoding and Decoding

The *StreamWriter* and *StreamReader* classes provide generic working interfaces which can be used to implement new encoding submodules very easily. See `encodings.utf_8` for an example of how this is done.

StreamWriter Objects

The *StreamWriter* class is a subclass of *Codec* and defines the following methods which every stream writer must define in order to be compatible with the Python codec registry.

class `codecs.StreamWriter` (*stream*, *errors*='strict')

Constructor for a *StreamWriter* instance.

All stream writers must provide this constructor interface. They are free to add additional keyword arguments, but only the ones defined here are used by the Python codec registry.

The *stream* argument must be a file-like object open for writing text or binary data, as appropriate for the specific codec.

The *StreamWriter* may implement different error handling schemes by providing the *errors* keyword argument. See *Error Handlers* for the standard error handlers the underlying stream codec may support.

The *errors* argument will be assigned to an attribute of the same name. Assigning to this attribute makes it possible to switch between different error handling strategies during the lifetime of the *StreamWriter* object.

write (*object*)

Writes the object's contents encoded to the stream.

writelines (*list*)

Writes the concatenated list of strings to the stream (possibly by reusing the *write()* method). The standard bytes-to-bytes codecs do not support this method.

reset ()

Flushes and resets the codec buffers used for keeping state.

Calling this method should ensure that the data on the output is put into a clean state that allows appending of new fresh data without having to rescan the whole stream to recover state.

In addition to the above methods, the *StreamWriter* must also inherit all other methods and attributes from the underlying stream.

StreamReader Objects

The *StreamReader* class is a subclass of *Codec* and defines the following methods which every stream reader must define in order to be compatible with the Python codec registry.

class `codecs.StreamReader` (*stream*, *errors*='strict')

Constructor for a *StreamReader* instance.

All stream readers must provide this constructor interface. They are free to add additional keyword arguments, but only the ones defined here are used by the Python codec registry.

The *stream* argument must be a file-like object open for reading text or binary data, as appropriate for the specific codec.

The *StreamReader* may implement different error handling schemes by providing the *errors* keyword argument. See *Error Handlers* for the standard error handlers the underlying stream codec may support.

The *errors* argument will be assigned to an attribute of the same name. Assigning to this attribute makes it possible to switch between different error handling strategies during the lifetime of the *StreamReader* object.

The set of allowed values for the *errors* argument can be extended with *register_error()*.

read ([*size*[, *chars*[, *firstline*]]])

Decodes data from the stream and returns the resulting object.

The *chars* argument indicates the number of decoded code points or bytes to return. The *read()* method will never return more data than requested, but it might return less, if there is not enough available.

The *size* argument indicates the approximate maximum number of encoded bytes or code points to read for decoding. The decoder can modify this setting as appropriate. The default value -1 indicates to read and decode as much as possible. This parameter is intended to prevent having to decode huge files in one step.

The *firstline* flag indicates that it would be sufficient to only return the first line, if there are decoding errors on later lines.

The method should use a greedy read strategy meaning that it should read as much data as is allowed within the definition of the encoding and the given size, e.g. if optional encoding endings or state markers are available on the stream, these should be read too.

readline (*[size[, keepends]]*)

Read one line from the input stream and return the decoded data.

size, if given, is passed as *size* argument to the stream's *read()* method.

If *keepends* is false line-endings will be stripped from the lines returned.

readlines (*[sizehint[, keepends]]*)

Read all lines available on the input stream and return them as a list of lines.

Line-endings are implemented using the codec's decoder method and are included in the list entries if *keepends* is true.

sizehint, if given, is passed as the *size* argument to the stream's *read()* method.

reset ()

Resets the codec buffers used for keeping state.

Note that no stream repositioning should take place. This method is primarily intended to be able to recover from decoding errors.

In addition to the above methods, the *StreamReader* must also inherit all other methods and attributes from the underlying stream.

StreamReaderWriter Objects

The *StreamReaderWriter* is a convenience class that allows wrapping streams which work in both read and write modes.

The design is such that one can use the factory functions returned by the *lookup()* function to construct the instance.

class `codecs.StreamReaderWriter` (*stream, Reader, Writer, errors='strict'*)

Creates a *StreamReaderWriter* instance. *stream* must be a file-like object. *Reader* and *Writer* must be factory functions or classes providing the *StreamReader* and *StreamWriter* interface resp. Error handling is done in the same way as defined for the stream readers and writers.

StreamReaderWriter instances define the combined interfaces of *StreamReader* and *StreamWriter* classes. They inherit all other methods and attributes from the underlying stream.

StreamRecoder Objects

The *StreamRecoder* translates data from one encoding to another, which is sometimes useful when dealing with different encoding environments.

The design is such that one can use the factory functions returned by the *lookup()* function to construct the instance.

class `codecs.StreamRecoder` (*stream, encode, decode, Reader, Writer, errors='strict'*)

Creates a *StreamRecoder* instance which implements a two-way conversion: *encode* and *decode* work on the frontend — the data visible to code calling *read()* and *write()*, while *Reader* and *Writer* work on the backend — the data in *stream*.

You can use these objects to do transparent transcodings from e.g. Latin-1 to UTF-8 and back.

The *stream* argument must be a file-like object.

The *encode* and *decode* arguments must adhere to the *Codec* interface. *Reader* and *Writer* must be factory functions or classes providing objects of the *StreamReader* and *StreamWriter* interface respectively.

Error handling is done in the same way as defined for the stream readers and writers.

StreamRecorder instances define the combined interfaces of *StreamReader* and *StreamWriter* classes. They inherit all other methods and attributes from the underlying stream.

7.2.2 Encodings and Unicode

Strings are stored internally as sequences of code points in range `0x0–0x10FFFF`. (See [PEP 393](#) for more details about the implementation.) Once a string object is used outside of CPU and memory, endianness and how these arrays are stored as bytes become an issue. As with other codecs, serialising a string into a sequence of bytes is known as *encoding*, and recreating the string from the sequence of bytes is known as *decoding*. There are a variety of different text serialisation codecs, which are collectively referred to as *text encodings*.

The simplest text encoding (called `'latin-1'` or `'iso-8859-1'`) maps the code points `0–255` to the bytes `0x0–0xff`, which means that a string object that contains code points above `U+00FF` can't be encoded with this codec. Doing so will raise a `UnicodeEncodeError` that looks like the following (although the details of the error message may differ): `UnicodeEncodeError: 'latin-1' codec can't encode character '\u1234' in position 3: ordinal not in range(256)`.

There's another group of encodings (the so called charmap encodings) that choose a different subset of all Unicode code points and how these code points are mapped to the bytes `0x0–0xff`. To see how this is done simply open e.g. `encodings/cp1252.py` (which is an encoding that is used primarily on Windows). There's a string constant with 256 characters that shows you which character is mapped to which byte value.

All of these encodings can only encode 256 of the 1114112 code points defined in Unicode. A simple and straightforward way that can store each Unicode code point, is to store each code point as four consecutive bytes. There are two possibilities: store the bytes in big endian or in little endian order. These two encodings are called `UTF-32-BE` and `UTF-32-LE` respectively. Their disadvantage is that if e.g. you use `UTF-32-BE` on a little endian machine you will always have to swap bytes on encoding and decoding. `UTF-32` avoids this problem: bytes will always be in natural endianness. When these bytes are read by a CPU with a different endianness, then bytes have to be swapped though. To be able to detect the endianness of a `UTF-16` or `UTF-32` byte sequence, there's the so called BOM (《Byte Order Mark》). This is the Unicode character `U+FEFF`. This character can be prepended to every `UTF-16` or `UTF-32` byte sequence. The byte swapped version of this character (`0xFFFE`) is an illegal character that may not appear in a Unicode text. So when the first character in an `UTF-16` or `UTF-32` byte sequence appears to be a `U+FFFE` the bytes have to be swapped on decoding. Unfortunately the character `U+FEFF` had a second purpose as a `ZERO WIDTH NO-BREAK SPACE`: a character that has no width and doesn't allow a word to be split. It can e.g. be used to give hints to a ligature algorithm. With Unicode 4.0 using `U+FEFF` as a `ZERO WIDTH NO-BREAK SPACE` has been deprecated (with `U+2060` (`WORD JOINER`) assuming this role). Nevertheless Unicode software still must be able to handle `U+FEFF` in both roles: as a BOM it's a device to determine the storage layout of the encoded bytes, and vanishes once the byte sequence has been decoded into a string; as a `ZERO WIDTH NO-BREAK SPACE` it's a normal character that will be decoded like any other.

There's another encoding that is able to encoding the full range of Unicode characters: `UTF-8`. `UTF-8` is an 8-bit encoding, which means there are no issues with byte order in `UTF-8`. Each byte in a `UTF-8` byte sequence consists of two parts: marker bits (the most significant bits) and payload bits. The marker bits are a sequence of zero to four 1 bits followed by a 0 bit. Unicode characters are encoded like this (with `x` being payload bits, which when concatenated give the Unicode character):

Range	Encoding
<code>U-00000000 ... U-0000007F</code>	<code>0xxxxxxx</code>
<code>U-00000080 ... U-000007FF</code>	<code>110xxxxx 10xxxxxx</code>
<code>U-00000800 ... U-0000FFFF</code>	<code>1110xxxx 10xxxxxx 10xxxxxx</code>
<code>U-00010000 ... U-0010FFFF</code>	<code>11110xxx 10xxxxxx 10xxxxxx 10xxxxxx</code>

The least significant bit of the Unicode character is the rightmost `x` bit.

As UTF-8 is an 8-bit encoding no BOM is required and any U+FEFF character in the decoded string (even if it's the first character) is treated as a ZERO WIDTH NO-BREAK SPACE.

Without external information it's impossible to reliably determine which encoding was used for encoding a string. Each charmap encoding can decode any random byte sequence. However that's not possible with UTF-8, as UTF-8 byte sequences have a structure that doesn't allow arbitrary byte sequences. To increase the reliability with which a UTF-8 encoding can be detected, Microsoft invented a variant of UTF-8 (that Python 2.5 calls "utf-8-sig") for its Notepad program: Before any of the Unicode characters is written to the file, a UTF-8 encoded BOM (which looks like this as a byte sequence: 0xef, 0xbb, 0xbf) is written. As it's rather improbable that any charmap encoded file starts with these byte values (which would e.g. map to

LATIN SMALL LETTER I WITH DIAERESIS
RIGHT-POINTING DOUBLE ANGLE QUOTATION MARK
INVERTED QUESTION MARK

in iso-8859-1), this increases the probability that a utf-8-sig encoding can be correctly guessed from the byte sequence. So here the BOM is not used to be able to determine the byte order used for generating the byte sequence, but as a signature that helps in guessing the encoding. On encoding the utf-8-sig codec will write 0xef, 0xbb, 0xbf as the first three bytes to the file. On decoding utf-8-sig will skip those three bytes if they appear as the first three bytes in the file. In UTF-8, the use of the BOM is discouraged and should generally be avoided.

7.2.3 Standard Encodings

Python comes with a number of codecs built-in, either implemented as C functions or with dictionaries as mapping tables. The following table lists the codecs by name, together with a few common aliases, and the languages for which the encoding is likely used. Neither the list of aliases nor the list of languages is meant to be exhaustive. Notice that spelling alternatives that only differ in case or use a hyphen instead of an underscore are also valid aliases; therefore, e.g. 'utf-8' is a valid alias for the 'utf_8' codec.

CPython implementation detail: Some common encodings can bypass the codecs lookup machinery to improve performance. These optimization opportunities are only recognized by CPython for a limited set of (case insensitive) aliases: utf-8, utf8, latin-1, latin1, iso-8859-1, iso8859-1, mbcs (Windows only), ascii, us-ascii, utf-16, utf16, utf-32, utf32, and the same using underscores instead of dashes. Using alternative aliases for these encodings may result in slower execution.

버전 3.6에서 변경: Optimization opportunity recognized for us-ascii.

Many of the character sets support the same languages. They vary in individual characters (e.g. whether the EURO SIGN is supported or not), and in the assignment of characters to code positions. For the European languages in particular, the following variants typically exist:

- an ISO 8859 codeset
- a Microsoft Windows code page, which is typically derived from an 8859 codeset, but replaces control characters with additional graphic characters
- an IBM EBCDIC code page
- an IBM PC code page, which is ASCII compatible

Codec	Aliases	Languages
ascii	646, us-ascii	English
big5	big5-tw, csbig5	Traditional Chinese
big5hkscs	big5-hkscs, hkscs	Traditional Chinese
cp037	IBM037, IBM039	English
cp273	273, IBM273, csIBM273	German 버전 3.4에 추가.

다음 페이지에 계속

표 1 - 이전 페이지에서 계속

Codec	Aliases	Languages
cp424	EBCDIC-CP-HE, IBM424	Hebrew
cp437	437, IBM437	English
cp500	EBCDIC-CP-BE, EBCDIC-CP-CH, IBM500	Western Europe
cp720		Arabic
cp737		Greek
cp775	IBM775	Baltic languages
cp850	850, IBM850	Western Europe
cp852	852, IBM852	Central and Eastern Europe
cp855	855, IBM855	Bulgarian, Byelorussian, Macedonian, Russian, Serbian
cp856		Hebrew
cp857	857, IBM857	Turkish
cp858	858, IBM858	Western Europe
cp860	860, IBM860	Portuguese
cp861	861, CP-IS, IBM861	Icelandic
cp862	862, IBM862	Hebrew
cp863	863, IBM863	Canadian
cp864	IBM864	Arabic
cp865	865, IBM865	Danish, Norwegian
cp866	866, IBM866	Russian
cp869	869, CP-GR, IBM869	Greek
cp874		Thai
cp875		Greek
cp932	932, ms932, mskanji, ms-kanji	Japanese
cp949	949, ms949, uhc	Korean
cp950	950, ms950	Traditional Chinese
cp1006		Urdu
cp1026	ibm1026	Turkish
cp1125	1125, ibm1125, cp866u, ruscii	Ukrainian 버전 3.4에 추가.
cp1140	ibm1140	Western Europe
cp1250	windows-1250	Central and Eastern Europe
cp1251	windows-1251	Bulgarian, Byelorussian, Macedonian, Russian, Serbian
cp1252	windows-1252	Western Europe
cp1253	windows-1253	Greek
cp1254	windows-1254	Turkish
cp1255	windows-1255	Hebrew
cp1256	windows-1256	Arabic
cp1257	windows-1257	Baltic languages
cp1258	windows-1258	Vietnamese
cp65001		Windows only: Windows UTF-8 (CP_UTF8) 버전 3.3에 추가.
euc_jp	eucjp, ujis, u-jis	Japanese
euc_jis_2004	jisx0213, eucjis2004	Japanese
euc_jisx0213	eucjisx0213	Japanese

다음 페이지에 계속

표 1 - 이전 페이지에서 계속

Codec	Aliases	Languages
euc_kr	euckr, korean, ksc5601, ks_c-5601, ks_c-5601-1987, kscx1001, ks_x-1001	Korean
gb2312	chinese, csiso58gb231280, euc-cn, euccn, eucgb2312-cn, gb2312-1980, gb2312-80, iso-ir-58	Simplified Chinese
gbk	936, cp936, ms936	Unified Chinese
gb18030	gb18030-2000	Unified Chinese
hz	hzgb, hz-gb, hz-gb-2312	Simplified Chinese
iso2022_jp	csiso2022jp, iso2022jp, iso-2022-jp	Japanese
iso2022_jp_1	iso2022jp-1, iso-2022-jp-1	Japanese
iso2022_jp_2	iso2022jp-2, iso-2022-jp-2	Japanese, Korean, Simplified Chinese, Western Europe, Greek
iso2022_jp_2004	iso2022jp-2004, iso-2022-jp-2004	Japanese
iso2022_jp_3	iso2022jp-3, iso-2022-jp-3	Japanese
iso2022_jp_ext	iso2022jp-ext, iso-2022-jp-ext	Japanese
iso2022_kr	csiso2022kr, iso2022kr, iso-2022-kr	Korean
latin_1	iso-8859-1, iso8859-1, 8859, cp819, latin, latin1, L1	West Europe
iso8859_2	iso-8859-2, latin2, L2	Central and Eastern Europe
iso8859_3	iso-8859-3, latin3, L3	Esperanto, Maltese
iso8859_4	iso-8859-4, latin4, L4	Baltic languages
iso8859_5	iso-8859-5, cyrillic	Bulgarian, Byelorussian, Macedonian, Russian, Serbian
iso8859_6	iso-8859-6, arabic	Arabic
iso8859_7	iso-8859-7, greek, greek8	Greek
iso8859_8	iso-8859-8, hebrew	Hebrew
iso8859_9	iso-8859-9, latin5, L5	Turkish
iso8859_10	iso-8859-10, latin6, L6	Nordic languages
iso8859_11	iso-8859-11, thai	Thai languages
iso8859_13	iso-8859-13, latin7, L7	Baltic languages
iso8859_14	iso-8859-14, latin8, L8	Celtic languages
iso8859_15	iso-8859-15, latin9, L9	Western Europe
iso8859_16	iso-8859-16, latin10, L10	South-Eastern Europe
johab	cp1361, ms1361	Korean
koi8_r		Russian
koi8_t		Tajik 버전 3.5에 추가.
koi8_u		Ukrainian
kz1048	kz_1048, strk1048_2002, rk1048	Kazakh 버전 3.5에 추가.
mac_cyrillic	maccyrillic	Bulgarian, Byelorussian, Macedonian, Russian, Serbian
mac_greek	macgreek	Greek
mac_iceland	maciceland	Icelandic
mac_latin2	maclatin2, maccentraleurope	Central and Eastern Europe
mac_roman	macroman, macintosh	Western Europe
mac_turkish	macturkish	Turkish

다음 페이지에 계속

표 1 – 이전 페이지에서 계속

Codec	Aliases	Languages
ptcp154	csptcp154, pt154, cp154, cyrillic-asian	Kazakh
shift_jis	csshiftjis, shiftjis, sjis, s_jis	Japanese
shift_jis_2004	shiftjis2004, sjis_2004, sjis2004	Japanese
shift_jisx0213	shiftjisx0213, sjisx0213, s_jisx0213	Japanese
utf_32	U32, utf32	all languages
utf_32_be	UTF-32BE	all languages
utf_32_le	UTF-32LE	all languages
utf_16	U16, utf16	all languages
utf_16_be	UTF-16BE	all languages
utf_16_le	UTF-16LE	all languages
utf_7	U7, unicode-1-1-utf-7	all languages
utf_8	U8, UTF, utf8	all languages
utf_8_sig		all languages

버전 3.4에서 변경 : The utf-16* and utf-32* encoders no longer allow surrogate code points (U+D800–U+DFFF) to be encoded. The utf-32* decoders no longer decode byte sequences that correspond to surrogate code points.

7.2.4 Python Specific Encodings

A number of predefined codecs are specific to Python, so their codec names have no meaning outside Python. These are listed in the tables below based on the expected input and output types (note that while text encodings are the most common use case for codecs, the underlying codec infrastructure supports arbitrary data transforms rather than just text encodings). For asymmetric codecs, the stated purpose describes the encoding direction.

Text Encodings

The following codecs provide *str* to *bytes* encoding and *bytes-like object* to *str* decoding, similar to the Unicode text encodings.

Codec	Aliases	Purpose
idna		Implements RFC 3490 , see also encodings.idna . Only <code>errors='strict'</code> is supported.
mbcs	ansi, dbcs	Windows only: Encode operand according to the ANSI codepage (CP_ACP)
oem		Windows only: Encode operand according to the OEM codepage (CP_OEMCP) 버전 3.6에 추가.
palmos		Encoding of PalmOS 3.5
punycode		Implements RFC 3492 . Stateful codecs are not supported.
raw_unicode_escape		Latin-1 encoding with <code>\uXXXX</code> and <code>\UXXXXXXXX</code> for other code points. Existing backslashes are not escaped in any way. It is used in the Python pickle protocol.
undefined		Raise an exception for all conversions, even empty strings. The error handler is ignored.
unicode_escape		Encoding suitable as the contents of a Unicode literal in ASCII-encoded Python source code, except that quotes are not escaped. Decodes from Latin-1 source code. Beware that Python source code actually uses UTF-8 by default.
unicode_internal		Return the internal representation of the operand. Stateful codecs are not supported. 버전 3.3부터 폐지: This representation is obsoleted by PEP 393 .

Binary Transforms

The following codecs provide binary transforms: *bytes-like object* to *bytes* mappings. They are not supported by `bytes.decode()` (which only produces *str* output).

Codec	Aliases	Purpose	Encoder / decoder
base64_codec ¹	base64, base_64	Convert operand to multiline MIME base64 (the result always includes a trailing '\n') 버전 3.4에서 변경: accepts any <i>bytes-like object</i> as input for encoding and decoding	<code>base64.encodebytes()</code> / <code>base64.decodebytes()</code>
bz2_codec	bz2	Compress the operand using bz2	<code>bz2.compress()</code> / <code>bz2.decompress()</code>
hex_codec	hex	Convert operand to hexadecimal representation, with two digits per byte	<code>binascii.b2a_hex()</code> / <code>binascii.a2b_hex()</code>
quopri_codec	quopri, quotedprintable, quoted_printable	Convert operand to MIME quoted printable	<code>quopri.encode()</code> with <code>quotetabs=True</code> / <code>quopri.decode()</code>
uu_codec	uu	Convert the operand using uuencode	<code>uu.encode()</code> / <code>uu.decode()</code>
zlib_codec	zip, zlib	Compress the operand using gzip	<code>zlib.compress()</code> / <code>zlib.decompress()</code>

버전 3.2에 추가: Restoration of the binary transforms.

버전 3.4에서 변경: Restoration of the aliases for the binary transforms.

Text Transforms

The following codec provides a text transform: a *str* to *str* mapping. It is not supported by `str.encode()` (which only produces *bytes* output).

Codec	Aliases	Purpose
rot13	rot13	Returns the Caesar-cypher encryption of the operand

버전 3.2에 추가: Restoration of the `rot13` text transform.

버전 3.4에서 변경: Restoration of the `rot13` alias.

7.2.5 encodings.idna — Internationalized Domain Names in Applications

This module implements **RFC 3490** (Internationalized Domain Names in Applications) and **RFC 3492** (Nameprep: A Stringprep Profile for Internationalized Domain Names (IDN)). It builds upon the `punycode` encoding and `stringprep`.

These RFCs together define a protocol to support non-ASCII characters in domain names. A domain name containing non-ASCII characters (such as `www.Alliancefrançaise.nu`) is converted into an ASCII-compatible encoding (ACE, such as `www.xn--alliancefranaise-npb.nu`). The ACE form of the domain name is then used in all places where arbitrary characters are not allowed by the protocol, such as DNS queries, HTTP *Host* fields, and so on. This conversion is carried out in the application; if possible invisible to the user: The application should transparently convert Unicode domain labels to IDNA on the wire, and convert back ACE labels to Unicode before presenting them to the user.

¹ In addition to *bytes-like objects*, 'base64_codec' also accepts ASCII-only instances of *str* for decoding

Python supports this conversion in several ways: the `idna` codec performs conversion between Unicode and ACE, separating an input string into labels based on the separator characters defined in [section 3.1 of RFC 3490](#) and converting each label to ACE as required, and conversely separating an input byte string into labels based on the `.` separator and converting any ACE labels found into unicode. Furthermore, the `socket` module transparently converts Unicode host names to ACE, so that applications need not be concerned about converting host names themselves when they pass them to the `socket` module. On top of that, modules that have host names as function parameters, such as `http.client` and `ftplib`, accept Unicode host names (`http.client` then also transparently sends an IDNA hostname in the `Host` field if it sends that field at all).

When receiving host names from the wire (such as in reverse name lookup), no automatic conversion to Unicode is performed: Applications wishing to present such host names to the user should decode them to Unicode.

The module `encodings.idna` also implements the nameprep procedure, which performs certain normalizations on host names, to achieve case-insensitivity of international domain names, and to unify similar characters. The nameprep functions can be used directly if desired.

`encodings.idna.nameprep(label)`

Return the nameprepped version of *label*. The implementation currently assumes query strings, so `AllowUnassigned` is `true`.

`encodings.idna.ToASCII(label)`

Convert a label to ASCII, as specified in [RFC 3490](#). Use `STD3ASCIIRules` is assumed to be `false`.

`encodings.idna.ToUnicode(label)`

Convert a label to Unicode, as specified in [RFC 3490](#).

7.2.6 `encodings.mbc`s — Windows ANSI codepage

Encode operand according to the ANSI codepage (`CP_ACP`).

Availability: Windows only.

버전 3.3에서 변경: Support any error handler.

버전 3.2에서 변경: Before 3.2, the `errors` argument was ignored; `'replace'` was always used to encode, and `'ignore'` to decode.

7.2.7 `encodings.utf_8_sig` — UTF-8 codec with BOM signature

This module implements a variant of the UTF-8 codec: On encoding a UTF-8 encoded BOM will be prepended to the UTF-8 encoded bytes. For the stateful encoder this is only done once (on the first write to the byte stream). For decoding an optional UTF-8 encoded BOM at the start of the data will be skipped.

The modules described in this chapter provide a variety of specialized data types such as dates and times, fixed-type arrays, heap queues, synchronized queues, and sets.

Python also provides some built-in data types, in particular, *dict*, *list*, *set* and *frozenset*, and *tuple*. The *str* class is used to hold Unicode strings, and the *bytes* class is used to hold binary data.

The following modules are documented in this chapter:

8.1 `datetime` — Basic date and time types

Source code: [Lib/datetime.py](#)

The `datetime` module supplies classes for manipulating dates and times in both simple and complex ways. While date and time arithmetic is supported, the focus of the implementation is on efficient attribute extraction for output formatting and manipulation. For related functionality, see also the `time` and `calendar` modules.

There are two kinds of date and time objects: «naive» and «aware».

An aware object has sufficient knowledge of applicable algorithmic and political time adjustments, such as time zone and daylight saving time information, to locate itself relative to other aware objects. An aware object is used to represent a specific moment in time that is not open to interpretation¹.

A naive object does not contain enough information to unambiguously locate itself relative to other date/time objects. Whether a naive object represents Coordinated Universal Time (UTC), local time, or time in some other timezone is purely up to the program, just like it is up to the program whether a particular number represents metres, miles, or mass. Naive objects are easy to understand and to work with, at the cost of ignoring some aspects of reality.

For applications requiring aware objects, `datetime` and `time` objects have an optional time zone information attribute, `tzinfo`, that can be set to an instance of a subclass of the abstract `tzinfo` class. These `tzinfo` objects capture information about the offset from UTC time, the time zone name, and whether Daylight Saving Time is in effect. Note that only one concrete `tzinfo` class, the `timezone` class, is supplied by the `datetime` module. The `timezone`

¹ If, that is, we ignore the effects of Relativity

class can represent simple timezones with fixed offset from UTC, such as UTC itself or North American EST and EDT timezones. Supporting timezones at deeper levels of detail is up to the application. The rules for time adjustment across the world are more political than rational, change frequently, and there is no standard suitable for every application aside from UTC.

The `datetime` module exports the following constants:

`datetime.MINYEAR`

The smallest year number allowed in a `date` or `datetime` object. `MINYEAR` is 1.

`datetime.MAXYEAR`

The largest year number allowed in a `date` or `datetime` object. `MAXYEAR` is 9999.

더 보기:

Module `calendar` General calendar related functions.

Module `time` Time access and conversions.

8.1.1 Available Types

class `datetime.date`

An idealized naive date, assuming the current Gregorian calendar always was, and always will be, in effect. Attributes: `year`, `month`, and `day`.

class `datetime.time`

An idealized time, independent of any particular day, assuming that every day has exactly 24*60*60 seconds (there is no notion of 《leap seconds》 here). Attributes: `hour`, `minute`, `second`, `microsecond`, and `tzinfo`.

class `datetime.datetime`

A combination of a date and a time. Attributes: `year`, `month`, `day`, `hour`, `minute`, `second`, `microsecond`, and `tzinfo`.

class `datetime.timedelta`

A duration expressing the difference between two `date`, `time`, or `datetime` instances to microsecond resolution.

class `datetime.tzinfo`

An abstract base class for time zone information objects. These are used by the `datetime` and `time` classes to provide a customizable notion of time adjustment (for example, to account for time zone and/or daylight saving time).

class `datetime.timezone`

A class that implements the `tzinfo` abstract base class as a fixed offset from the UTC.

버전 3.2에 추가.

Objects of these types are immutable.

Objects of the `date` type are always naive.

An object of type `time` or `datetime` may be naive or aware. A `datetime` object `d` is aware if `d.tzinfo` is not `None` and `d.tzinfo.utcoffset(d)` does not return `None`. If `d.tzinfo` is `None`, or if `d.tzinfo` is not `None` but `d.tzinfo.utcoffset(d)` returns `None`, `d` is naive. A `time` object `t` is aware if `t.tzinfo` is not `None` and `t.tzinfo.utcoffset(None)` does not return `None`. Otherwise, `t` is naive.

The distinction between naive and aware doesn't apply to `timedelta` objects.

Subclass relationships:

```

object
    timedelta
    tzinfo
        timezone
    time
    date
        datetime

```

8.1.2 timedelta Objects

A *timedelta* object represents a duration, the difference between two dates or times.

class `datetime.timedelta` (*days=0, seconds=0, microseconds=0, milliseconds=0, minutes=0, hours=0, weeks=0*)

All arguments are optional and default to 0. Arguments may be integers or floats, and may be positive or negative.

Only *days*, *seconds* and *microseconds* are stored internally. Arguments are converted to those units:

- A millisecond is converted to 1000 microseconds.
- A minute is converted to 60 seconds.
- An hour is converted to 3600 seconds.
- A week is converted to 7 days.

and *days*, *seconds* and *microseconds* are then normalized so that the representation is unique, with

- $0 \leq \text{microseconds} < 1000000$
- $0 \leq \text{seconds} < 3600 \times 24$ (the number of seconds in one day)
- $-999999999 \leq \text{days} \leq 999999999$

If any argument is a float and there are fractional microseconds, the fractional microseconds left over from all arguments are combined and their sum is rounded to the nearest microsecond using round-half-to-even tiebreaker. If no argument is a float, the conversion and normalization processes are exact (no information is lost).

If the normalized value of *days* lies outside the indicated range, *OverflowError* is raised.

Note that normalization of negative values may be surprising at first. For example,

```

>>> from datetime import timedelta
>>> d = timedelta(microseconds=-1)
>>> (d.days, d.seconds, d.microseconds)
(-1, 86399, 999999)

```

Class attributes are:

`timedelta.min`

The most negative *timedelta* object, `timedelta(-999999999)`.

`timedelta.max`

The most positive *timedelta* object, `timedelta(days=999999999, hours=23, minutes=59, seconds=59, microseconds=999999)`.

`timedelta.resolution`

The smallest possible difference between non-equal *timedelta* objects, `timedelta(microseconds=1)`.

Note that, because of normalization, `timedelta.max > -timedelta.min`. `-timedelta.max` is not representable as a *timedelta* object.

Instance attributes (read-only):

Attribute	Value
days	Between -999999999 and 999999999 inclusive
seconds	Between 0 and 86399 inclusive
microseconds	Between 0 and 999999 inclusive

Supported operations:

Operation	Result
$t1 = t2 + t3$	Sum of $t2$ and $t3$. Afterwards $t1 - t2 == t3$ and $t1 - t3 == t2$ are true. (1)
$t1 = t2 - t3$	Difference of $t2$ and $t3$. Afterwards $t1 == t2 - t3$ and $t2 == t1 + t3$ are true. (1)(6)
$t1 = t2 * i$ or $t1 = i * t2$	Delta multiplied by an integer. Afterwards $t1 // i == t2$ is true, provided $i \neq 0$. In general, $t1 * i == t1 * (i-1) + t1$ is true. (1)
$t1 = t2 * f$ or $t1 = f * t2$	Delta multiplied by a float. The result is rounded to the nearest multiple of <code>timedelta.resolution</code> using round-half-to-even.
$f = t2 / t3$	Division (3) of $t2$ by $t3$. Returns a <code>float</code> object.
$t1 = t2 / f$ or $t1 = t2 / i$	Delta divided by a float or an int. The result is rounded to the nearest multiple of <code>timedelta.resolution</code> using round-half-to-even.
$t1 = t2 // i$ or $t1 = t2 // t3$	The floor is computed and the remainder (if any) is thrown away. In the second case, an integer is returned. (3)
$t1 = t2 \% t3$	The remainder is computed as a <code>timedelta</code> object. (3)
$q, r = \text{divmod}(t1, t2)$	Computes the quotient and the remainder: $q = t1 // t2$ (3) and $r = t1 \% t2$. q is an integer and r is a <code>timedelta</code> object.
$+t1$	Returns a <code>timedelta</code> object with the same value. (2)
$-t1$	equivalent to <code>timedelta(-t1.days, -t1.seconds, -t1.microseconds)</code> , and to $t1 * -1$. (1)(4)
$\text{abs}(t)$	equivalent to $+t$ when $t.days \geq 0$, and to $-t$ when $t.days < 0$. (2)
$\text{str}(t)$	Returns a string in the form <code>[D day[s],][H]H:MM:SS[.UUUUUU]</code> , where D is negative for negative t . (5)
$\text{repr}(t)$	Returns a string in the form <code>datetime.timedelta(D[, S[, U]])</code> , where D is negative for negative t . (5)

Notes:

- (1) This is exact, but may overflow.
- (2) This is exact, and cannot overflow.
- (3) Division by 0 raises `ZeroDivisionError`.
- (4) `-timedelta.max` is not representable as a `timedelta` object.
- (5) String representations of `timedelta` objects are normalized similarly to their internal representation. This leads to somewhat unusual results for negative timedeltas. For example:

```
>>> timedelta(hours=-5)
datetime.timedelta(-1, 68400)
>>> print(_)
-1 day, 19:00:00
```

- (6) The expression $t2 - t3$ will always be equal to the expression $t2 + (-t3)$ except when $t3$ is equal to `timedelta.max`; in that case the former will produce a result while the latter will overflow.

In addition to the operations listed above *timedelta* objects support certain additions and subtractions with *date* and *datetime* objects (see below).

버전 3.2에서 변경: Floor division and true division of a *timedelta* object by another *timedelta* object are now supported, as are remainder operations and the *divmod()* function. True division and multiplication of a *timedelta* object by a *float* object are now supported.

Comparisons of *timedelta* objects are supported with the *timedelta* object representing the smaller duration considered to be the smaller *timedelta*. In order to stop mixed-type comparisons from falling back to the default comparison by object address, when a *timedelta* object is compared to an object of a different type, *TypeError* is raised unless the comparison is `==` or `!=`. The latter cases return *False* or *True*, respectively.

timedelta objects are *hashable* (usable as dictionary keys), support efficient pickling, and in Boolean contexts, a *timedelta* object is considered to be true if and only if it isn't equal to *timedelta(0)*.

Instance methods:

`timedelta.total_seconds()`

Return the total number of seconds contained in the duration. Equivalent to `td / timedelta(seconds=1)`.

Note that for very large time intervals (greater than 270 years on most platforms) this method will lose microsecond accuracy.

버전 3.2에 추가.

Example usage:

```
>>> from datetime import timedelta
>>> year = timedelta(days=365)
>>> another_year = timedelta(weeks=40, days=84, hours=23,
...                          minutes=50, seconds=600) # adds up to 365 days
>>> year.total_seconds()
31536000.0
>>> year == another_year
True
>>> ten_years = 10 * year
>>> ten_years, ten_years.days // 365
(datetime.timedelta(3650), 10)
>>> nine_years = ten_years - year
>>> nine_years, nine_years.days // 365
(datetime.timedelta(3285), 9)
>>> three_years = nine_years // 3;
>>> three_years, three_years.days // 365
(datetime.timedelta(1095), 3)
>>> abs(three_years - ten_years) == 2 * three_years + year
True
```

8.1.3 date Objects

A *date* object represents a date (year, month and day) in an idealized calendar, the current Gregorian calendar indefinitely extended in both directions. January 1 of year 1 is called day number 1, January 2 of year 1 is called day number 2, and so on. This matches the definition of the «proleptic Gregorian» calendar in Dershowitz and Reingold's book *Calendrical Calculations*, where it's the base calendar for all computations. See the book for algorithms for converting between proleptic Gregorian ordinals and many other calendar systems.

class `datetime.date(year, month, day)`

All arguments are required. Arguments may be integers, in the following ranges:

- `MINYEAR <= year <= MAXYEAR`

- `1 <= month <= 12`
- `1 <= day <= number of days in the given month and year`

If an argument outside those ranges is given, `ValueError` is raised.

Other constructors, all class methods:

classmethod `date.today()`

Return the current local date. This is equivalent to `date.fromtimestamp(time.time())`.

classmethod `date.fromtimestamp(timestamp)`

Return the local date corresponding to the POSIX timestamp, such as is returned by `time.time()`. This may raise `OverflowError`, if the timestamp is out of the range of values supported by the platform C `localtime()` function, and `OSError` on `localtime()` failure. It's common for this to be restricted to years from 1970 through 2038. Note that on non-POSIX systems that include leap seconds in their notion of a timestamp, leap seconds are ignored by `fromtimestamp()`.

버전 3.3에서 변경: Raise `OverflowError` instead of `ValueError` if the timestamp is out of the range of values supported by the platform C `localtime()` function. Raise `OSError` instead of `ValueError` on `localtime()` failure.

classmethod `date.fromordinal(ordinal)`

Return the date corresponding to the proleptic Gregorian ordinal, where January 1 of year 1 has ordinal 1. `ValueError` is raised unless `1 <= ordinal <= date.max.toordinal()`. For any date *d*, `date.fromordinal(d.toordinal()) == d`.

Class attributes:

`date.min`

The earliest representable date, `date(MINYEAR, 1, 1)`.

`date.max`

The latest representable date, `date(MAXYEAR, 12, 31)`.

`date.resolution`

The smallest possible difference between non-equal date objects, `timedelta(days=1)`.

Instance attributes (read-only):

`date.year`

Between `MINYEAR` and `MAXYEAR` inclusive.

`date.month`

Between 1 and 12 inclusive.

`date.day`

Between 1 and the number of days in the given month of the given year.

Supported operations:

Operation	Result
<code>date2 = date1 + timedelta</code>	<i>date2</i> is <code>timedelta.days</code> days removed from <i>date1</i> . (1)
<code>date2 = date1 - timedelta</code>	Computes <i>date2</i> such that <code>date2 + timedelta == date1</code> . (2)
<code>timedelta = date1 - date2</code>	(3)
<code>date1 < date2</code>	<i>date1</i> is considered less than <i>date2</i> when <i>date1</i> precedes <i>date2</i> in time. (4)

Notes:

- (1) *date2* is moved forward in time if `timedelta.days > 0`, or backward if `timedelta.days < 0`. Afterward `date2 - date1 == timedelta.days`. `timedelta.seconds` and `timedelta.`

microseconds are ignored. `OverflowError` is raised if `date2.year` would be smaller than `MINYEAR` or larger than `MAXYEAR`.

- (2) `timedelta.seconds` and `timedelta.microseconds` are ignored.
- (3) This is exact, and cannot overflow. `timedelta.seconds` and `timedelta.microseconds` are 0, and `date2 + timedelta == date1` after.
- (4) In other words, `date1 < date2` if and only if `date1.toordinal() < date2.toordinal()`. Date comparison raises `TypeError` if the other comparand isn't also a `date` object. However, `NotImplemented` is returned instead if the other comparand has a `timetuple()` attribute. This hook gives other kinds of date objects a chance at implementing mixed-type comparison. If not, when a `date` object is compared to an object of a different type, `TypeError` is raised unless the comparison is `==` or `!=`. The latter cases return `False` or `True`, respectively.

Dates can be used as dictionary keys. In Boolean contexts, all `date` objects are considered to be true.

Instance methods:

`date.replace(year=self.year, month=self.month, day=self.day)`

Return a date with the same value, except for those parameters given new values by whichever keyword arguments are specified. For example, if `d == date(2002, 12, 31)`, then `d.replace(day=26) == date(2002, 12, 26)`.

`date.timetuple()`

Return a `time.struct_time` such as returned by `time.localtime()`. The hours, minutes and seconds are 0, and the DST flag is -1. `d.timetuple()` is equivalent to `time.struct_time((d.year, d.month, d.day, 0, 0, 0, d.weekday(), yday, -1))`, where `yday = d.toordinal() - date(d.year, 1, 1).toordinal() + 1` is the day number within the current year starting with 1 for January 1st.

`date.toordinal()`

Return the proleptic Gregorian ordinal of the date, where January 1 of year 1 has ordinal 1. For any `date` object `d`, `date.fromordinal(d.toordinal()) == d`.

`date.weekday()`

Return the day of the week as an integer, where Monday is 0 and Sunday is 6. For example, `date(2002, 12, 4).weekday() == 2`, a Wednesday. See also `isoweekday()`.

`date.isoweekday()`

Return the day of the week as an integer, where Monday is 1 and Sunday is 7. For example, `date(2002, 12, 4).isoweekday() == 3`, a Wednesday. See also `weekday()`, `isocalendar()`.

`date.isocalendar()`

Return a 3-tuple, (ISO year, ISO week number, ISO weekday).

The ISO calendar is a widely used variant of the Gregorian calendar. See <https://www.staff.science.uu.nl/~gent0113/calendar/isocalendar.htm> for a good explanation.

The ISO year consists of 52 or 53 full weeks, and where a week starts on a Monday and ends on a Sunday. The first week of an ISO year is the first (Gregorian) calendar week of a year containing a Thursday. This is called week number 1, and the ISO year of that Thursday is the same as its Gregorian year.

For example, 2004 begins on a Thursday, so the first week of ISO year 2004 begins on Monday, 29 Dec 2003 and ends on Sunday, 4 Jan 2004, so that `date(2003, 12, 29).isocalendar() == (2004, 1, 1)` and `date(2004, 1, 4).isocalendar() == (2004, 1, 7)`.

`date.isoformat()`

Return a string representing the date in ISO 8601 format, `<YYYY-MM-DD>`. For example, `date(2002, 12, 4).isoformat() == '2002-12-04'`.

`date.__str__()`

For a date *d*, `str(d)` is equivalent to `d.isoformat()`.

`date.ctime()`

Return a string representing the date, for example `date(2002, 12, 4).ctime() == 'Wed Dec 4 00:00:00 2002'`. `d.ctime()` is equivalent to `time.ctime(time.mktime(d.timetuple()))` on platforms where the native C `ctime()` function (which `time.ctime()` invokes, but which `date.ctime()` does not invoke) conforms to the C standard.

`date.strftime(format)`

Return a string representing the date, controlled by an explicit format string. Format codes referring to hours, minutes or seconds will see 0 values. For a complete list of formatting directives, see *strftime() and strptime() Behavior*.

`date.__format__(format)`

Same as `date.strftime()`. This makes it possible to specify a format string for a *date* object in formatted string literals and when using `str.format()`. For a complete list of formatting directives, see *strftime() and strptime() Behavior*.

Example of counting days to an event:

```
>>> import time
>>> from datetime import date
>>> today = date.today()
>>> today
datetime.date(2007, 12, 5)
>>> today == date.fromtimestamp(time.time())
True
>>> my_birthday = date(today.year, 6, 24)
>>> if my_birthday < today:
...     my_birthday = my_birthday.replace(year=today.year + 1)
>>> my_birthday
datetime.date(2008, 6, 24)
>>> time_to_birthday = abs(my_birthday - today)
>>> time_to_birthday.days
202
```

Example of working with *date*:

```
>>> from datetime import date
>>> d = date.fromordinal(730920) # 730920th day after 1. 1. 0001
>>> d
datetime.date(2002, 3, 11)
>>> t = d.timetuple()
>>> for i in t:
...     print(i)
2002          # year
3             # month
11            # day
0
0
0
0             # weekday (0 = Monday)
70            # 70th day in the year
-1
>>> ic = d.isocalendar()
>>> for i in ic:
...     print(i)
```

(다음 페이지에 계속)

(이전 페이지에서 계속)

```

2002          # ISO year
11            # ISO week number
1            # ISO day number ( 1 = Monday )
>>> d.isoformat()
'2002-03-11'
>>> d.strftime("%d/%m/%y")
'11/03/02'
>>> d.strftime("%A %d. %B %Y")
'Monday 11. March 2002'
>>> 'The {1} is {0:%d}, the {2} is {0:%B}.'.format(d, "day", "month")
'The day is 11, the month is March.'

```

8.1.4 datetime Objects

A *datetime* object is a single object containing all the information from a *date* object and a *time* object. Like a *date* object, *datetime* assumes the current Gregorian calendar extended in both directions; like a *time* object, *datetime* assumes there are exactly 3600×24 seconds in every day.

Constructor:

class `datetime.datetime`(*year*, *month*, *day*, *hour*=0, *minute*=0, *second*=0, *microsecond*=0, *tzinfo*=None, *, *fold*=0)

The year, month and day arguments are required. *tzinfo* may be None, or an instance of a *tzinfo* subclass. The remaining arguments may be integers, in the following ranges:

- MINYEAR <= year <= MAXYEAR,
- 1 <= month <= 12,
- 1 <= day <= number of days in the given month and year,
- 0 <= hour < 24,
- 0 <= minute < 60,
- 0 <= second < 60,
- 0 <= microsecond < 1000000,
- fold in [0, 1].

If an argument outside those ranges is given, *ValueError* is raised.

버전 3.6에 추가: Added the *fold* argument.

Other constructors, all class methods:

classmethod `datetime.today`()

Return the current local datetime, with *tzinfo* None. This is equivalent to `datetime.fromtimestamp(time.time())`. See also `now()`, `fromtimestamp()`.

classmethod `datetime.now`(*tz*=None)

Return the current local date and time. If optional argument *tz* is None or not specified, this is like `today()`, but, if possible, supplies more precision than can be gotten from going through a `time.time()` timestamp (for example, this may be possible on platforms supplying the C `gettimeofday()` function).

If *tz* is not None, it must be an instance of a *tzinfo* subclass, and the current date and time are converted to *tz*'s time zone. In this case the result is equivalent to `tz.fromutc(datetime.utcnow()).replace(tzinfo=tz)`. See also `today()`, `utcnow()`.

classmethod `datetime.utcnow()`

Return the current UTC date and time, with `tzinfo` `None`. This is like `now()`, but returns the current UTC date and time, as a naive `datetime` object. An aware current UTC datetime can be obtained by calling `datetime.now(timezone.utc)`. See also `now()`.

classmethod `datetime.fromtimestamp(timestamp, tz=None)`

Return the local date and time corresponding to the POSIX timestamp, such as is returned by `time.time()`. If optional argument `tz` is `None` or not specified, the timestamp is converted to the platform's local date and time, and the returned `datetime` object is naive.

If `tz` is not `None`, it must be an instance of a `tzinfo` subclass, and the timestamp is converted to `tz`'s time zone. In this case the result is equivalent to `tz.fromutc(datetime.utcfromtimestamp(timestamp).replace(tzinfo=tz))`.

`fromtimestamp()` may raise `OverflowError`, if the timestamp is out of the range of values supported by the platform `C localtime()` or `gmtime()` functions, and `OSError` on `localtime()` or `gmtime()` failure. It's common for this to be restricted to years in 1970 through 2038. Note that on non-POSIX systems that include leap seconds in their notion of a timestamp, leap seconds are ignored by `fromtimestamp()`, and then it's possible to have two timestamps differing by a second that yield identical `datetime` objects. See also `utcfromtimestamp()`.

버전 3.3에서 변경: Raise `OverflowError` instead of `ValueError` if the timestamp is out of the range of values supported by the platform `C localtime()` or `gmtime()` functions. Raise `OSError` instead of `ValueError` on `localtime()` or `gmtime()` failure.

버전 3.6에서 변경: `fromtimestamp()` may return instances with `fold` set to 1.

classmethod `datetime.utcfromtimestamp(timestamp)`

Return the UTC `datetime` corresponding to the POSIX timestamp, with `tzinfo` `None`. This may raise `OverflowError`, if the timestamp is out of the range of values supported by the platform `C gmtime()` function, and `OSError` on `gmtime()` failure. It's common for this to be restricted to years in 1970 through 2038.

To get an aware `datetime` object, call `fromtimestamp()`:

```
datetime.fromtimestamp(timestamp, timezone.utc)
```

On the POSIX compliant platforms, it is equivalent to the following expression:

```
datetime(1970, 1, 1, tzinfo=timezone.utc) + timedelta(seconds=timestamp)
```

except the latter formula always supports the full years range: between `MINYEAR` and `MAXYEAR` inclusive.

버전 3.3에서 변경: Raise `OverflowError` instead of `ValueError` if the timestamp is out of the range of values supported by the platform `C gmtime()` function. Raise `OSError` instead of `ValueError` on `gmtime()` failure.

classmethod `datetime.fromordinal(ordinal)`

Return the `datetime` corresponding to the proleptic Gregorian ordinal, where January 1 of year 1 has ordinal 1. `ValueError` is raised unless `1 <= ordinal <= datetime.max.toordinal()`. The hour, minute, second and microsecond of the result are all 0, and `tzinfo` is `None`.

classmethod `datetime.combine(date, time, tzinfo=self.tzinfo)`

Return a new `datetime` object whose date components are equal to the given `date` object's, and whose time components are equal to the given `time` object's. If the `tzinfo` argument is provided, its value is used to set the `tzinfo` attribute of the result, otherwise the `tzinfo` attribute of the `time` argument is used.

For any `datetime` object `d`, `d == datetime.combine(d.date(), d.time(), d.tzinfo)`. If `date` is a `datetime` object, its time components and `tzinfo` attributes are ignored.

버전 3.6에서 변경: Added the `tzinfo` argument.

classmethod `datetime.strptime(date_string, format)`

Return a `datetime` corresponding to `date_string`, parsed according to `format`. This is equivalent to `datetime(*(time.strptime(date_string, format)[0:6]))`. `ValueError` is raised if the `date_string` and `format` can't be parsed by `time.strptime()` or if it returns a value which isn't a time tuple. For a complete list of formatting directives, see `strftime()` and `strftime() Behavior`.

Class attributes:

`datetime.min`

The earliest representable `datetime`, `datetime(MINYEAR, 1, 1, tzinfo=None)`.

`datetime.max`

The latest representable `datetime`, `datetime(MAXYEAR, 12, 31, 23, 59, 59, 999999, tzinfo=None)`.

`datetime.resolution`

The smallest possible difference between non-equal `datetime` objects, `timedelta(microseconds=1)`.

Instance attributes (read-only):

`datetime.year`

Between `MINYEAR` and `MAXYEAR` inclusive.

`datetime.month`

Between 1 and 12 inclusive.

`datetime.day`

Between 1 and the number of days in the given month of the given year.

`datetime.hour`

In range (24).

`datetime.minute`

In range (60).

`datetime.second`

In range (60).

`datetime.microsecond`

In range (1000000).

`datetime.tzinfo`

The object passed as the `tzinfo` argument to the `datetime` constructor, or `None` if none was passed.

`datetime.fold`

In [0, 1]. Used to disambiguate wall times during a repeated interval. (A repeated interval occurs when clocks are rolled back at the end of daylight saving time or when the UTC offset for the current zone is decreased for political reasons.) The value 0 (1) represents the earlier (later) of the two moments with the same wall time representation.

버전 3.6에 추가.

Supported operations:

Operation	Result
<code>datetime2 = datetime1 + timedelta</code>	(1)
<code>datetime2 = datetime1 - timedelta</code>	(2)
<code>timedelta = datetime1 - datetime2</code>	(3)
<code>datetime1 < datetime2</code>	Compares <code>datetime</code> to <code>datetime</code> . (4)

- (1) `datetime2` is a duration of `timedelta` removed from `datetime1`, moving forward in time if `timedelta.days > 0`, or backward if `timedelta.days < 0`. The result has the same `tzinfo` attribute as the input `datetime`, and

`datetime2 - datetime1 == timedelta` after. `OverflowError` is raised if `datetime2.year` would be smaller than `MINYEAR` or larger than `MAXYEAR`. Note that no time zone adjustments are done even if the input is an aware object.

- (2) Computes the `datetime2` such that `datetime2 + timedelta == datetime1`. As for addition, the result has the same `tzinfo` attribute as the input `datetime`, and no time zone adjustments are done even if the input is aware.
- (3) Subtraction of a `datetime` from a `datetime` is defined only if both operands are naive, or if both are aware. If one is aware and the other is naive, `TypeError` is raised.

If both are naive, or both are aware and have the same `tzinfo` attribute, the `tzinfo` attributes are ignored, and the result is a `timedelta` object `t` such that `datetime2 + t == datetime1`. No time zone adjustments are done in this case.

If both are aware and have different `tzinfo` attributes, `a-b` acts as if `a` and `b` were first converted to naive UTC datetimes first. The result is `(a.replace(tzinfo=None) - a.utcoffset()) - (b.replace(tzinfo=None) - b.utcoffset())` except that the implementation never overflows.

- (4) `datetime1` is considered less than `datetime2` when `datetime1` precedes `datetime2` in time.

If one comparand is naive and the other is aware, `TypeError` is raised if an order comparison is attempted. For equality comparisons, naive instances are never equal to aware instances.

If both comparands are aware, and have the same `tzinfo` attribute, the common `tzinfo` attribute is ignored and the base datetimes are compared. If both comparands are aware and have different `tzinfo` attributes, the comparands are first adjusted by subtracting their UTC offsets (obtained from `self.utcoffset()`).

버전 3.3에서 변경: Equality comparisons between naive and aware `datetime` instances don't raise `TypeError`.

참고: In order to stop comparison from falling back to the default scheme of comparing object addresses, `datetime` comparison normally raises `TypeError` if the other comparand isn't also a `datetime` object. However, `NotImplemented` is returned instead if the other comparand has a `timetuple()` attribute. This hook gives other kinds of date objects a chance at implementing mixed-type comparison. If not, when a `datetime` object is compared to an object of a different type, `TypeError` is raised unless the comparison is `==` or `!=`. The latter cases return `False` or `True`, respectively.

`datetime` objects can be used as dictionary keys. In Boolean contexts, all `datetime` objects are considered to be true.

Instance methods:

`datetime.date()`

Return `date` object with same year, month and day.

`datetime.time()`

Return `time` object with same hour, minute, second, microsecond and fold. `tzinfo` is `None`. See also method `timetz()`.

버전 3.6에서 변경: The fold value is copied to the returned `time` object.

`datetime.timetz()`

Return `time` object with same hour, minute, second, microsecond, fold, and `tzinfo` attributes. See also method `time()`.

버전 3.6에서 변경: The fold value is copied to the returned `time` object.

`datetime.replace(year=self.year, month=self.month, day=self.day, hour=self.hour, minute=self.minute, second=self.second, microsecond=self.microsecond, tzinfo=self.tzinfo, *fold=0)`

Return a `datetime` with the same attributes, except for those attributes given new values by whichever keyword

arguments are specified. Note that `tzinfo=None` can be specified to create a naive datetime from an aware datetime with no conversion of date and time data.

버전 3.6에 추가: Added the `fold` argument.

`datetime.astimezone(tz=None)`

Return a *datetime* object with new *tzinfo* attribute *tz*, adjusting the date and time data so the result is the same UTC time as *self*, but in *tz*'s local time.

If provided, *tz* must be an instance of a *tzinfo* subclass, and its *utcoffset()* and *dst()* methods must not return *None*. If *self* is naive, it is presumed to represent time in the system timezone.

If called without arguments (or with *tz=None*) the system local timezone is assumed for the target timezone. The *.tzinfo* attribute of the converted datetime instance will be set to an instance of *timezone* with the zone name and offset obtained from the OS.

If *self.tzinfo* is *tz*, *self.astimezone(tz)* is equal to *self*: no adjustment of date or time data is performed. Else the result is local time in the timezone *tz*, representing the same UTC time as *self*: after *astz = dt.astimezone(tz)*, *astz - astz.utcoffset()* will have the same date and time data as *dt - dt.utcoffset()*.

If you merely want to attach a time zone object *tz* to a datetime *dt* without adjustment of date and time data, use *dt.replace(tzinfo=tz)*. If you merely want to remove the time zone object from an aware datetime *dt* without conversion of date and time data, use *dt.replace(tzinfo=None)*.

Note that the default *tzinfo.fromutc()* method can be overridden in a *tzinfo* subclass to affect the result returned by *astimezone()*. Ignoring error cases, *astimezone()* acts like:

```
def astimezone(self, tz):
    if self.tzinfo is tz:
        return self
    # Convert self to UTC, and attach the new time zone object.
    utc = (self - self.utcoffset()).replace(tzinfo=tz)
    # Convert from UTC to tz's local time.
    return tz.fromutc(utc)
```

버전 3.3에서 변경: *tz* now can be omitted.

버전 3.6에서 변경: The *astimezone()* method can now be called on naive instances that are presumed to represent system local time.

`datetime.utcoffset()`

If *tzinfo* is *None*, returns *None*, else returns *self.tzinfo.utcoffset(self)*, and raises an exception if the latter doesn't return *None*, or a *timedelta* object representing a whole number of minutes with magnitude less than one day.

`datetime.dst()`

If *tzinfo* is *None*, returns *None*, else returns *self.tzinfo.dst(self)*, and raises an exception if the latter doesn't return *None*, or a *timedelta* object representing a whole number of minutes with magnitude less than one day.

`datetime.tzname()`

If *tzinfo* is *None*, returns *None*, else returns *self.tzinfo.tzname(self)*, raises an exception if the latter doesn't return *None* or a string object,

`datetime.timetuple()`

Return a *time.struct_time* such as returned by *time.localtime()*. *d.timetuple()* is equivalent to *time.struct_time((d.year, d.month, d.day, d.hour, d.minute, d.second, d.weekday(), yday, dst))*, where *yday = d.toordinal() - date(d.year, 1, 1).toordinal() + 1* is the day number within the current year starting with 1 for January 1st. The *tm_isdst* flag of the result is set according to the *dst()* method: *tzinfo* is *None* or *dst()* returns *None*,

`tm_isdst` is set to `-1`; else if `dst()` returns a non-zero value, `tm_isdst` is set to `1`; else `tm_isdst` is set to `0`.

`datetime.utctimetuple()`

If `datetime` instance `d` is naive, this is the same as `d.timetuple()` except that `tm_isdst` is forced to `0` regardless of what `d.dst()` returns. DST is never in effect for a UTC time.

If `d` is aware, `d` is normalized to UTC time, by subtracting `d.utcoffset()`, and a `time.struct_time` for the normalized time is returned. `tm_isdst` is forced to `0`. Note that an `OverflowError` may be raised if `d.year` was `MINYEAR` or `MAXYEAR` and UTC adjustment spills over a year boundary.

`datetime.toordinal()`

Return the proleptic Gregorian ordinal of the date. The same as `self.date().toordinal()`.

`datetime.timestamp()`

Return POSIX timestamp corresponding to the `datetime` instance. The return value is a `float` similar to that returned by `time.time()`.

Naive `datetime` instances are assumed to represent local time and this method relies on the platform `C mktime()` function to perform the conversion. Since `datetime` supports wider range of values than `mktime()` on many platforms, this method may raise `OverflowError` for times far in the past or far in the future.

For aware `datetime` instances, the return value is computed as:

```
(dt - datetime(1970, 1, 1, tzinfo=timezone.utc)).total_seconds()
```

버전 3.3에 추가.

버전 3.6에서 변경: The `timestamp()` method uses the `fold` attribute to disambiguate the times during a repeated interval.

참고: There is no method to obtain the POSIX timestamp directly from a naive `datetime` instance representing UTC time. If your application uses this convention and your system timezone is not set to UTC, you can obtain the POSIX timestamp by supplying `tzinfo=timezone.utc`:

```
timestamp = dt.replace(tzinfo=timezone.utc).timestamp()
```

or by calculating the timestamp directly:

```
timestamp = (dt - datetime(1970, 1, 1)) / timedelta(seconds=1)
```

`datetime.weekday()`

Return the day of the week as an integer, where Monday is `0` and Sunday is `6`. The same as `self.date().weekday()`. See also `isoweekday()`.

`datetime.isoweekday()`

Return the day of the week as an integer, where Monday is `1` and Sunday is `7`. The same as `self.date().isoweekday()`. See also `weekday()`, `isocalendar()`.

`datetime.isocalendar()`

Return a 3-tuple, (ISO year, ISO week number, ISO weekday). The same as `self.date().isocalendar()`.

`datetime.isoformat(sep='T', timespec='auto')`

Return a string representing the date and time in ISO 8601 format, `YYYY-MM-DDTHH:MM:SS.mmmmmmm` or, if `microsecond` is `0`, `YYYY-MM-DDTHH:MM:SS`

If `utcoffset()` does not return `None`, a 6-character string is appended, giving the UTC offset in (signed) hours and minutes: `YYYY-MM-DDTHH:MM:SS.mmmmmmm+HH:MM` or, if `microsecond` is 0 `YYYY-MM-DDTHH:MM:SS+HH:MM`

The optional argument `sep` (default `'T'`) is a one-character separator, placed between the date and time portions of the result. For example,

```
>>> from datetime import tzinfo, timedelta, datetime
>>> class TZ(tzinfo):
...     def utcoffset(self, dt): return timedelta(minutes=-399)
...
>>> datetime(2002, 12, 25, tzinfo=TZ()).isoformat(' ')
'2002-12-25 00:00:00-06:39'
```

The optional argument `timespec` specifies the number of additional components of the time to include (the default is `'auto'`). It can be one of the following:

- `'auto'`: Same as `'seconds'` if `microsecond` is 0, same as `'microseconds'` otherwise.
- `'hours'`: Include the `hour` in the two-digit HH format.
- `'minutes'`: Include `hour` and `minute` in HH:MM format.
- `'seconds'`: Include `hour`, `minute`, and `second` in HH:MM:SS format.
- `'milliseconds'`: Include full time, but truncate fractional second part to milliseconds. HH:MM:SS.sss format.
- `'microseconds'`: Include full time in HH:MM:SS.mmmmmmm format.

참고: Excluded time components are truncated, not rounded.

`ValueError` will be raised on an invalid `timespec` argument.

```
>>> from datetime import datetime
>>> datetime.now().isoformat(timespec='minutes')
'2002-12-25T00:00'
>>> dt = datetime(2015, 1, 1, 12, 30, 59, 0)
>>> dt.isoformat(timespec='microseconds')
'2015-01-01T12:30:59.000000'
```

버전 3.6에 추가: Added the `timespec` argument.

`datetime.__str__()`

For a `datetime` instance `d`, `str(d)` is equivalent to `d.isoformat(' ')`.

`datetime.ctime()`

Return a string representing the date and time, for example `datetime(2002, 12, 4, 20, 30, 40).ctime() == 'Wed Dec 4 20:30:40 2002'`. `d.ctime()` is equivalent to `time.ctime(time.mktime(d.timetuple()))` on platforms where the native C `ctime()` function (which `time.ctime()` invokes, but which `datetime.ctime()` does not invoke) conforms to the C standard.

`datetime.strftime(format)`

Return a string representing the date and time, controlled by an explicit format string. For a complete list of formatting directives, see [strftime\(\) and strptime\(\) Behavior](#).

`datetime.__format__(format)`

Same as `datetime.strftime()`. This makes it possible to specify a format string for a `datetime` object in formatted string literals and when using `str.format()`. For a complete list of formatting directives, see [strftime\(\) and strptime\(\) Behavior](#).

Examples of working with datetime objects:

```
>>> from datetime import datetime, date, time
>>> # Using datetime.combine()
>>> d = date(2005, 7, 14)
>>> t = time(12, 30)
>>> datetime.combine(d, t)
datetime.datetime(2005, 7, 14, 12, 30)
>>> # Using datetime.now() or datetime.utcnow()
>>> datetime.now()
datetime.datetime(2007, 12, 6, 16, 29, 43, 79043)    # GMT +1
>>> datetime.utcnow()
datetime.datetime(2007, 12, 6, 15, 29, 43, 79060)
>>> # Using datetime.strptime()
>>> dt = datetime.strptime("21/11/06 16:30", "%d/%m/%y %H:%M")
>>> dt
datetime.datetime(2006, 11, 21, 16, 30)
>>> # Using datetime.timetuple() to get tuple of all attributes
>>> tt = dt.timetuple()
>>> for it in tt:
...     print(it)
...
2006    # year
11      # month
21      # day
16      # hour
30      # minute
0       # second
1       # weekday (0 = Monday)
325     # number of days since 1st January
-1      # dst - method tzinfo.dst() returned None
>>> # Date in ISO format
>>> ic = dt.isocalendar()
>>> for it in ic:
...     print(it)
...
2006    # ISO year
47      # ISO week
2       # ISO weekday
>>> # Formatting datetime
>>> dt.strftime("%A, %d. %B %Y %I:%M%p")
'Tuesday, 21. November 2006 04:30PM'
>>> 'The {1} is {0:%d}, the {2} is {0:%B}, the {3} is {0:%I:%M%p}'.format(dt, "day",
↪ "month", "time")
'The day is 21, the month is November, the time is 04:30PM.'
```

Using datetime with tzinfo:

```
>>> from datetime import timedelta, datetime, tzinfo
>>> class GMT1(tzinfo):
...     def utcoffset(self, dt):
...         return timedelta(hours=1) + self.dst(dt)
...     def dst(self, dt):
...         # DST starts last Sunday in March
...         d = datetime(dt.year, 4, 1)    # ends last Sunday in October
...         self.dston = d - timedelta(days=d.weekday() + 1)
...         d = datetime(dt.year, 11, 1)
...         self.dstoff = d - timedelta(days=d.weekday() + 1)
```

(다음 페이지에 계속)

(이전 페이지에서 계속)

```

...         if self.dston <= dt.replace(tzinfo=None) < self.dstoff:
...             return timedelta(hours=1)
...         else:
...             return timedelta(0)
...     def tzname(self, dt):
...         return "GMT +1"
...
>>> class GMT2(tzinfo):
...     def utcoffset(self, dt):
...         return timedelta(hours=2) + self.dst(dt)
...     def dst(self, dt):
...         d = datetime(dt.year, 4, 1)
...         self.dston = d - timedelta(days=d.weekday() + 1)
...         d = datetime(dt.year, 11, 1)
...         self.dstoff = d - timedelta(days=d.weekday() + 1)
...         if self.dston <= dt.replace(tzinfo=None) < self.dstoff:
...             return timedelta(hours=1)
...         else:
...             return timedelta(0)
...     def tzname(self, dt):
...         return "GMT +2"
...
>>> gmt1 = GMT1()
>>> # Daylight Saving Time
>>> dt1 = datetime(2006, 11, 21, 16, 30, tzinfo=gmt1)
>>> dt1.dst()
datetime.timedelta(0)
>>> dt1.utcoffset()
datetime.timedelta(0, 3600)
>>> dt2 = datetime(2006, 6, 14, 13, 0, tzinfo=gmt1)
>>> dt2.dst()
datetime.timedelta(0, 3600)
>>> dt2.utcoffset()
datetime.timedelta(0, 7200)
>>> # Convert datetime to another time zone
>>> dt3 = dt2.astimezone(GMT2())
>>> dt3
datetime.datetime(2006, 6, 14, 14, 0, tzinfo=<GMT2 object at 0x...>)
>>> dt2
datetime.datetime(2006, 6, 14, 13, 0, tzinfo=<GMT1 object at 0x...>)
>>> dt2.utctimetuple() == dt3.utctimetuple()
True

```

8.1.5 time Objects

A time object represents a (local) time of day, independent of any particular day, and subject to adjustment via a *tzinfo* object.

class `datetime.time` (*hour=0, minute=0, second=0, microsecond=0, tzinfo=None, *, fold=0*)

All arguments are optional. *tzinfo* may be `None`, or an instance of a *tzinfo* subclass. The remaining arguments may be integers, in the following ranges:

- `0 <= hour < 24`,
- `0 <= minute < 60`,
- `0 <= second < 60`,

- `0 <= microsecond < 1000000`,
- `fold` in `[0, 1]`.

If an argument outside those ranges is given, `ValueError` is raised. All default to 0 except `tzinfo`, which defaults to `None`.

Class attributes:

`time.min`

The earliest representable `time`, `time(0, 0, 0, 0)`.

`time.max`

The latest representable `time`, `time(23, 59, 59, 999999)`.

`time.resolution`

The smallest possible difference between non-equal `time` objects, `timedelta(microseconds=1)`, although note that arithmetic on `time` objects is not supported.

Instance attributes (read-only):

`time.hour`

In range(24).

`time.minute`

In range(60).

`time.second`

In range(60).

`time.microsecond`

In range(1000000).

`time.tzinfo`

The object passed as the `tzinfo` argument to the `time` constructor, or `None` if none was passed.

`time.fold`

In `[0, 1]`. Used to disambiguate wall times during a repeated interval. (A repeated interval occurs when clocks are rolled back at the end of daylight saving time or when the UTC offset for the current zone is decreased for political reasons.) The value 0 (1) represents the earlier (later) of the two moments with the same wall time representation.

버전 3.6에 추가.

Supported operations:

- comparison of `time` to `time`, where *a* is considered less than *b* when *a* precedes *b* in time. If one comparand is naive and the other is aware, `TypeError` is raised if an order comparison is attempted. For equality comparisons, naive instances are never equal to aware instances.

If both comparands are aware, and have the same `tzinfo` attribute, the common `tzinfo` attribute is ignored and the base times are compared. If both comparands are aware and have different `tzinfo` attributes, the comparands are first adjusted by subtracting their UTC offsets (obtained from `self.utcoffset()`). In order to stop mixed-type comparisons from falling back to the default comparison by object address, when a `time` object is compared to an object of a different type, `TypeError` is raised unless the comparison is `==` or `!=`. The latter cases return `False` or `True`, respectively.

버전 3.3에서 변경: Equality comparisons between naive and aware `time` instances don't raise `TypeError`.

- hash, use as dict key
- efficient pickling

In boolean contexts, a `time` object is always considered to be true.

버전 3.5에서 변경: Before Python 3.5, a `time` object was considered to be false if it represented midnight in UTC. This behavior was considered obscure and error-prone and has been removed in Python 3.5. See [bpo-13936](#) for full details.

Instance methods:

`time.replace(hour=self.hour, minute=self.minute, second=self.second, microsecond=self.microsecond, tzinfo=self.tzinfo, *fold=0)`

Return a `time` with the same value, except for those attributes given new values by whichever keyword arguments are specified. Note that `tzinfo=None` can be specified to create a naive `time` from an aware `time`, without conversion of the time data.

버전 3.6에 추가: Added the `fold` argument.

`time.isoformat(timespec='auto')`

Return a string representing the time in ISO 8601 format, HH:MM:SS.mmmmmmm or, if `microsecond` is 0, HH:MM:SS. If `utcoffset()` does not return None, a 6-character string is appended, giving the UTC offset in (signed) hours and minutes: HH:MM:SS.mmmmmmm+HH:MM or, if `self.microsecond` is 0, HH:MM:SS+HH:MM

The optional argument `timespec` specifies the number of additional components of the time to include (the default is 'auto'). It can be one of the following:

- 'auto': Same as 'seconds' if `microsecond` is 0, same as 'microseconds' otherwise.
- 'hours': Include the `hour` in the two-digit HH format.
- 'minutes': Include `hour` and `minute` in HH:MM format.
- 'seconds': Include `hour`, `minute`, and `second` in HH:MM:SS format.
- 'milliseconds': Include full time, but truncate fractional second part to milliseconds. HH:MM:SS.sss format.
- 'microseconds': Include full time in HH:MM:SS.mmmmmmm format.

참고: Excluded time components are truncated, not rounded.

`ValueError` will be raised on an invalid `timespec` argument.

```
>>> from datetime import time
>>> time(hour=12, minute=34, second=56, microsecond=123456).isoformat(timespec=
↪ 'minutes')
'12:34'
>>> dt = time(hour=12, minute=34, second=56, microsecond=0)
>>> dt.isoformat(timespec='microseconds')
'12:34:56.000000'
>>> dt.isoformat(timespec='auto')
'12:34:56'
```

버전 3.6에 추가: Added the `timespec` argument.

`time.__str__()`

For a time `t`, `str(t)` is equivalent to `t.isoformat()`.

`time.strftime(format)`

Return a string representing the time, controlled by an explicit format string. For a complete list of formatting directives, see `strftime()` and `strptime()` Behavior.

`time.__format__(format)`

Same as `time.strftime()`. This makes it possible to specify a format string for a `time` object in formatted

string literals and when using `str.format()`. For a complete list of formatting directives, see [strftime\(\)](#) and [strptime\(\) Behavior](#).

`time.utcoffset()`

If `tzinfo` is `None`, returns `None`, else returns `self.tzinfo.utcoffset(None)`, and raises an exception if the latter doesn't return `None` or a `timedelta` object representing a whole number of minutes with magnitude less than one day.

`time.dst()`

If `tzinfo` is `None`, returns `None`, else returns `self.tzinfo.dst(None)`, and raises an exception if the latter doesn't return `None`, or a `timedelta` object representing a whole number of minutes with magnitude less than one day.

`time.tzname()`

If `tzinfo` is `None`, returns `None`, else returns `self.tzinfo.tzname(None)`, or raises an exception if the latter doesn't return `None` or a string object.

Example:

```
>>> from datetime import time, tzinfo, timedelta
>>> class GMT1(tzinfo):
...     def utcoffset(self, dt):
...         return timedelta(hours=1)
...     def dst(self, dt):
...         return timedelta(0)
...     def tzname(self, dt):
...         return "Europe/Prague"
...
>>> t = time(12, 10, 30, tzinfo=GMT1())
>>> t
datetime.time(12, 10, 30, tzinfo=<GMT1 object at 0x...>)
>>> gmt = GMT1()
>>> t.isoformat()
'12:10:30+01:00'
>>> t.dst()
datetime.timedelta(0)
>>> t.tzname()
'Europe/Prague'
>>> t.strftime("%H:%M:%S %Z")
'12:10:30 Europe/Prague'
>>> 'The {} is {:%H:%M}'.format("time", t)
'The time is 12:10.'
```

8.1.6 tzinfo Objects

class `datetime.tzinfo`

This is an abstract base class, meaning that this class should not be instantiated directly. You need to derive a concrete subclass, and (at least) supply implementations of the standard `tzinfo` methods needed by the `datetime` methods you use. The `datetime` module supplies a simple concrete subclass of `tzinfo`, `timezone`, which can represent timezones with fixed offset from UTC such as UTC itself or North American EST and EDT.

An instance of (a concrete subclass of) `tzinfo` can be passed to the constructors for `datetime` and `time` objects. The latter objects view their attributes as being in local time, and the `tzinfo` object supports methods revealing offset of local time from UTC, the name of the time zone, and DST offset, all relative to a date or time object passed to them.

Special requirement for pickling: A `tzinfo` subclass must have an `__init__()` method that can be called with no arguments, else it can be pickled but possibly not unpickled again. This is a technical requirement that may be

relaxed in the future.

A concrete subclass of `tzinfo` may need to implement the following methods. Exactly which methods are needed depends on the uses made of aware `datetime` objects. If in doubt, simply implement all of them.

`tzinfo.utcoffset(dt)`

Return offset of local time from UTC, in minutes east of UTC. If local time is west of UTC, this should be negative. Note that this is intended to be the total offset from UTC; for example, if a `tzinfo` object represents both time zone and DST adjustments, `utcoffset()` should return their sum. If the UTC offset isn't known, return `None`. Else the value returned must be a `timedelta` object specifying a whole number of minutes in the range -1439 to 1439 inclusive ($1440 = 24 \times 60$; the magnitude of the offset must be less than one day). Most implementations of `utcoffset()` will probably look like one of these two:

```
return CONSTANT                # fixed-offset class
return CONSTANT + self.dst(dt) # daylight-aware class
```

If `utcoffset()` does not return `None`, `dst()` should not return `None` either.

The default implementation of `utcoffset()` raises `NotImplementedError`.

`tzinfo.dst(dt)`

Return the daylight saving time (DST) adjustment, in minutes east of UTC, or `None` if DST information isn't known. Return `timedelta(0)` if DST is not in effect. If DST is in effect, return the offset as a `timedelta` object (see `utcoffset()` for details). Note that DST offset, if applicable, has already been added to the UTC offset returned by `utcoffset()`, so there's no need to consult `dst()` unless you're interested in obtaining DST info separately. For example, `datetime.timetuple()` calls its `tzinfo` attribute's `dst()` method to determine how the `tm_isdst` flag should be set, and `tzinfo.fromutc()` calls `dst()` to account for DST changes when crossing time zones.

An instance `tz` of a `tzinfo` subclass that models both standard and daylight times must be consistent in this sense:

```
tz.utcoffset(dt) - tz.dst(dt)
```

must return the same result for every `datetime dt` with `dt.tzinfo == tz`. For sane `tzinfo` subclasses, this expression yields the time zone's «standard offset», which should not depend on the date or the time, but only on geographic location. The implementation of `datetime.astimezone()` relies on this, but cannot detect violations; it's the programmer's responsibility to ensure it. If a `tzinfo` subclass cannot guarantee this, it may be able to override the default implementation of `tzinfo.fromutc()` to work correctly with `astimezone()` regardless.

Most implementations of `dst()` will probably look like one of these two:

```
def dst(self, dt):
    # a fixed-offset class: doesn't account for DST
    return timedelta(0)
```

or

```
def dst(self, dt):
    # Code to set dston and dstoff to the time zone's DST
    # transition times based on the input dt.year, and expressed
    # in standard local time. Then

    if dston <= dt.replace(tzinfo=None) < dstoff:
        return timedelta(hours=1)
    else:
        return timedelta(0)
```

The default implementation of `dst()` raises `NotImplementedError`.

`tzinfo.tzname(dt)`

Return the time zone name corresponding to the `datetime` object `dt`, as a string. Nothing about string names is defined by the `datetime` module, and there's no requirement that it mean anything in particular. For example, `«GMT»`, `«UTC»`, `«-500»`, `«-5:00»`, `«EDT»`, `«US/Eastern»`, `«America/New York»` are all valid replies. Return `None` if a string name isn't known. Note that this is a method rather than a fixed string primarily because some `tzinfo` subclasses will wish to return different names depending on the specific value of `dt` passed, especially if the `tzinfo` class is accounting for daylight time.

The default implementation of `tzname()` raises `NotImplementedError`.

These methods are called by a `datetime` or `time` object, in response to their methods of the same names. A `datetime` object passes itself as the argument, and a `time` object passes `None` as the argument. A `tzinfo` subclass's methods should therefore be prepared to accept a `dt` argument of `None`, or of class `datetime`.

When `None` is passed, it's up to the class designer to decide the best response. For example, returning `None` is appropriate if the class wishes to say that time objects don't participate in the `tzinfo` protocols. It may be more useful for `utcoffset(None)` to return the standard UTC offset, as there is no other convention for discovering the standard offset.

When a `datetime` object is passed in response to a `datetime` method, `dt.tzinfo` is the same object as `self`. `tzinfo` methods can rely on this, unless user code calls `tzinfo` methods directly. The intent is that the `tzinfo` methods interpret `dt` as being in local time, and not need worry about objects in other timezones.

There is one more `tzinfo` method that a subclass may wish to override:

`tzinfo.fromutc(dt)`

This is called from the default `datetime.astimezone()` implementation. When called from that, `dt.tzinfo` is `self`, and `dt`'s date and time data are to be viewed as expressing a UTC time. The purpose of `fromutc()` is to adjust the date and time data, returning an equivalent `datetime` in `self`'s local time.

Most `tzinfo` subclasses should be able to inherit the default `fromutc()` implementation without problems. It's strong enough to handle fixed-offset time zones, and time zones accounting for both standard and daylight time, and the latter even if the DST transition times differ in different years. An example of a time zone the default `fromutc()` implementation may not handle correctly in all cases is one where the standard offset (from UTC) depends on the specific date and time passed, which can happen for political reasons. The default implementations of `astimezone()` and `fromutc()` may not produce the result you want if the result is one of the hours straddling the moment the standard offset changes.

Skipping code for error cases, the default `fromutc()` implementation acts like:

```
def fromutc(self, dt):
    # raise ValueError error if dt.tzinfo is not self
    dtoff = dt.utcoffset()
    dtdst = dt.dst()
    # raise ValueError if dtoff is None or dtdst is None
    delta = dtoff - dtdst # this is self's standard offset
    if delta:
        dt += delta # convert to standard local time
        dtdst = dt.dst()
        # raise ValueError if dtdst is None
    if dtdst:
        return dt + dtdst
    else:
        return dt
```

Example `tzinfo` classes:

```
from datetime import tzinfo, timedelta, datetime, timezone
```

(다음 페이지에 계속)

(이전 페이지에서 계속)

```

ZERO = timedelta(0)
HOUR = timedelta(hours=1)
SECOND = timedelta(seconds=1)

# A class capturing the platform's idea of local time.
# (May result in wrong values on historical times in
#  timezones where UTC offset and/or the DST rules had
#  changed in the past.)
import time as _time

STDOFFSET = timedelta(seconds = -_time.timezone)
if _time.daylight:
    DSTOFFSET = timedelta(seconds = -_time.altzone)
else:
    DSTOFFSET = STDOFFSET

DSTDIFF = DSTOFFSET - STDOFFSET

class LocalTimezone(tzinfo):

    def fromutc(self, dt):
        assert dt.tzinfo is self
        stamp = (dt - datetime(1970, 1, 1, tzinfo=self)) // SECOND
        args = _time.localtime(stamp)[:6]
        dst_diff = DSTDIFF // SECOND
        # Detect fold
        fold = (args == _time.localtime(stamp - dst_diff))
        return datetime(*args, microsecond=dt.microsecond,
                        tzinfo=self, fold=fold)

    def utcoffset(self, dt):
        if self._isdst(dt):
            return DSTOFFSET
        else:
            return STDOFFSET

    def dst(self, dt):
        if self._isdst(dt):
            return DSTDIFF
        else:
            return ZERO

    def tzname(self, dt):
        return _time.tzname[self._isdst(dt)]

    def _isdst(self, dt):
        tt = (dt.year, dt.month, dt.day,
              dt.hour, dt.minute, dt.second,
              dt.weekday(), 0, 0)
        stamp = _time.mktime(tt)
        tt = _time.localtime(stamp)
        return tt.tm_isdst > 0

Local = LocalTimezone()

```

(다음 페이지에 계속)

(이전 페이지에서 계속)

```
# A complete implementation of current DST rules for major US time zones.

def first_sunday_on_or_after(dt):
    days_to_go = 6 - dt.weekday()
    if days_to_go:
        dt += timedelta(days_to_go)
    return dt

# US DST Rules
#
# This is a simplified (i.e., wrong for a few cases) set of rules for US
# DST start and end times. For a complete and up-to-date set of DST rules
# and timezone definitions, visit the Olson Database (or try pytz):
# http://www.twinsun.com/tz/tz-link.htm
# http://sourceforge.net/projects/pytz/ (might not be up-to-date)
#
# In the US, since 2007, DST starts at 2am (standard time) on the second
# Sunday in March, which is the first Sunday on or after Mar 8.
DSTSTART_2007 = datetime(1, 3, 8, 2)
# and ends at 2am (DST time) on the first Sunday of Nov.
DSTEND_2007 = datetime(1, 11, 1, 2)
# From 1987 to 2006, DST used to start at 2am (standard time) on the first
# Sunday in April and to end at 2am (DST time) on the last
# Sunday of October, which is the first Sunday on or after Oct 25.
DSTSTART_1987_2006 = datetime(1, 4, 1, 2)
DSTEND_1987_2006 = datetime(1, 10, 25, 2)
# From 1967 to 1986, DST used to start at 2am (standard time) on the last
# Sunday in April (the one on or after April 24) and to end at 2am (DST time)
# on the last Sunday of October, which is the first Sunday
# on or after Oct 25.
DSTSTART_1967_1986 = datetime(1, 4, 24, 2)
DSTEND_1967_1986 = DSTEND_1987_2006

def us_dst_range(year):
    # Find start and end times for US DST. For years before 1967, return
    # start = end for no DST.
    if 2006 < year:
        dststart, dstend = DSTSTART_2007, DSTEND_2007
    elif 1986 < year < 2007:
        dststart, dstend = DSTSTART_1987_2006, DSTEND_1987_2006
    elif 1966 < year < 1987:
        dststart, dstend = DSTSTART_1967_1986, DSTEND_1967_1986
    else:
        return (datetime(year, 1, 1), ) * 2

    start = first_sunday_on_or_after(dststart.replace(year=year))
    end = first_sunday_on_or_after(dstend.replace(year=year))
    return start, end

class USTimeZone(tzinfo):

    def __init__(self, hours, reprname, stdname, dstname):
        self.stdoffset = timedelta(hours=hours)
        self.reprname = reprname
```

(다음 페이지에 계속)

(이전 페이지에서 계속)

```

self.stdname = stdname
self.dstname = dstname

def __repr__(self):
    return self.reprname

def tzname(self, dt):
    if self.dst(dt):
        return self.dstname
    else:
        return self.stdname

def utcoffset(self, dt):
    return self.stdoffset + self.dst(dt)

def dst(self, dt):
    if dt is None or dt.tzinfo is None:
        # An exception may be sensible here, in one or both cases.
        # It depends on how you want to treat them. The default
        # fromutc() implementation (called by the default astimezone())
        # implementation) passes a datetime with dt.tzinfo is self.
        return ZERO
    assert dt.tzinfo is self
    start, end = us_dst_range(dt.year)
    # Can't compare naive to aware objects, so strip the timezone from
    # dt first.
    dt = dt.replace(tzinfo=None)
    if start + HOUR <= dt < end - HOUR:
        # DST is in effect.
        return HOUR
    if end - HOUR <= dt < end:
        # Fold (an ambiguous hour): use dt.fold to disambiguate.
        return ZERO if dt.fold else HOUR
    if start <= dt < start + HOUR:
        # Gap (a non-existent hour): reverse the fold rule.
        return HOUR if dt.fold else ZERO
    # DST is off.
    return ZERO

def fromutc(self, dt):
    assert dt.tzinfo is self
    start, end = us_dst_range(dt.year)
    start = start.replace(tzinfo=self)
    end = end.replace(tzinfo=self)
    std_time = dt + self.stdoffset
    dst_time = std_time + HOUR
    if end <= dst_time < end + HOUR:
        # Repeated hour
        return std_time.replace(fold=1)
    if std_time < start or dst_time >= end:
        # Standard time
        return std_time
    if start <= std_time < end - HOUR:
        # Daylight saving time
        return dst_time

```

(다음 페이지에 계속)

(이전 페이지에서 계속)

```

Eastern = USTimeZone(-5, "Eastern", "EST", "EDT")
Central = USTimeZone(-6, "Central", "CST", "CDT")
Mountain = USTimeZone(-7, "Mountain", "MST", "MDT")
Pacific = USTimeZone(-8, "Pacific", "PST", "PDT")

```

Note that there are unavoidable subtleties twice per year in a *tzinfo* subclass accounting for both standard and daylight time, at the DST transition points. For concreteness, consider US Eastern (UTC -0500), where EDT begins the minute after 1:59 (EST) on the second Sunday in March, and ends the minute after 1:59 (EDT) on the first Sunday in November:

```

UTC      3:MM  4:MM  5:MM  6:MM  7:MM  8:MM
EST     22:MM 23:MM  0:MM  1:MM  2:MM  3:MM
EDT     23:MM  0:MM  1:MM  2:MM  3:MM  4:MM

start   22:MM 23:MM  0:MM  1:MM  3:MM  4:MM

end     23:MM  0:MM  1:MM  1:MM  2:MM  3:MM

```

When DST starts (the «start» line), the local wall clock leaps from 1:59 to 3:00. A wall time of the form 2:MM doesn't really make sense on that day, so *astimezone*(Eastern) won't deliver a result with `hour == 2` on the day DST begins. For example, at the Spring forward transition of 2016, we get

```

>>> u0 = datetime(2016, 3, 13, 5, tzinfo=timezone.utc)
>>> for i in range(4):
...     u = u0 + i*HOUR
...     t = u.astimezone(Eastern)
...     print(u.time(), 'UTC =', t.time(), t.tzname())
...
05:00:00 UTC = 00:00:00 EST
06:00:00 UTC = 01:00:00 EST
07:00:00 UTC = 03:00:00 EDT
08:00:00 UTC = 04:00:00 EDT

```

When DST ends (the «end» line), there's a potentially worse problem: there's an hour that can't be spelled unambiguously in local wall time: the last hour of daylight time. In Eastern, that's times of the form 5:MM UTC on the day daylight time ends. The local wall clock leaps from 1:59 (daylight time) back to 1:00 (standard time) again. Local times of the form 1:MM are ambiguous. *astimezone*() mimics the local clock's behavior by mapping two adjacent UTC hours into the same local hour then. In the Eastern example, UTC times of the form 5:MM and 6:MM both map to 1:MM when converted to Eastern, but earlier times have the *fold* attribute set to 0 and the later times have it set to 1. For example, at the Fall back transition of 2016, we get

```

>>> u0 = datetime(2016, 11, 6, 4, tzinfo=timezone.utc)
>>> for i in range(4):
...     u = u0 + i*HOUR
...     t = u.astimezone(Eastern)
...     print(u.time(), 'UTC =', t.time(), t.tzname(), t.fold)
...
04:00:00 UTC = 00:00:00 EDT 0
05:00:00 UTC = 01:00:00 EDT 0
06:00:00 UTC = 01:00:00 EST 1
07:00:00 UTC = 02:00:00 EST 0

```

Note that the *datetime* instances that differ only by the value of the *fold* attribute are considered equal in comparisons.

Applications that can't bear wall-time ambiguities should explicitly check the value of the *fold* attribute or avoid using hybrid *tzinfo* subclasses; there are no ambiguities when using *timezone*, or any other fixed-offset *tzinfo* subclass (such as a class representing only EST (fixed offset -5 hours), or only EDT (fixed offset -4 hours)).

더 보기:

dateutil.tz The standard library has `timezone` class for handling arbitrary fixed offsets from UTC and `timezone.utc` as UTC timezone instance.

`dateutil.tz` library brings the *IANA timezone database* (also known as the Olson database) to Python and its usage is recommended.

IANA timezone database The Time Zone Database (often called tz, tzdata or zoneinfo) contains code and data that represent the history of local time for many representative locations around the globe. It is updated periodically to reflect changes made by political bodies to time zone boundaries, UTC offsets, and daylight-saving rules.

8.1.7 timezone Objects

The `timezone` class is a subclass of `tzinfo`, each instance of which represents a timezone defined by a fixed offset from UTC. Note that objects of this class cannot be used to represent timezone information in the locations where different offsets are used in different days of the year or where historical changes have been made to civil time.

class `datetime.timezone` (*offset*, *name=None*)

The *offset* argument must be specified as a `timedelta` object representing the difference between the local time and UTC. It must be strictly between `-timedelta(hours=24)` and `timedelta(hours=24)` and represent a whole number of minutes, otherwise `ValueError` is raised.

The *name* argument is optional. If specified it must be a string that will be used as the value returned by the `datetime.timezone.tzname()` method.

버전 3.2에 추가.

`timezone.utcoffset(dt)`

Return the fixed value specified when the `timezone` instance is constructed. The *dt* argument is ignored. The return value is a `timedelta` instance equal to the difference between the local time and UTC.

`timezone.tzname(dt)`

Return the fixed value specified when the `timezone` instance is constructed. If *name* is not provided in the constructor, the name returned by `tzname(dt)` is generated from the value of the *offset* as follows. If *offset* is `timedelta(0)`, the name is `UTC`, otherwise it is a string `UTC±HH:MM`, where \pm is the sign of *offset*, HH and MM are two digits of *offset.hours* and *offset.minutes* respectively.

버전 3.6에서 변경: Name generated from *offset*=`timedelta(0)` is now plain `UTC`, not `UTC+00:00`.

`timezone.dst(dt)`

Always returns None.

`timezone.fromutc(dt)`

Return *dt* + *offset*. The *dt* argument must be an aware `datetime` instance, with *tzinfo* set to self.

Class attributes:

`timezone.utc`

The UTC timezone, `timezone(timedelta(0))`.

8.1.8 `strftime()` and `strptime()` Behavior

`date`, `datetime`, and `time` objects all support a `strftime(format)` method, to create a string representing the time under the control of an explicit format string. Broadly speaking, `d.strftime(fmt)` acts like the `time` module's `time.strftime(fmt, d.timetuple())` although not all objects support a `timetuple()` method.

Conversely, the `datetime.strptime()` class method creates a `datetime` object from a string representing a date and time and a corresponding format string. `datetime.strptime(date_string, format)` is equivalent to `datetime(*(time.strptime(date_string, format)[0:6]))`, except when the format includes sub-second components or timezone offset information, which are supported in `datetime.strptime` but are discarded by `time.strptime`.

For `time` objects, the format codes for year, month, and day should not be used, as time objects have no such values. If they're used anyway, 1900 is substituted for the year, and 1 for the month and day.

For `date` objects, the format codes for hours, minutes, seconds, and microseconds should not be used, as `date` objects have no such values. If they're used anyway, 0 is substituted for them.

The full set of format codes supported varies across platforms, because Python calls the platform C library's `strftime()` function, and platform variations are common. To see the full set of format codes supported on your platform, consult the `strftime(3)` documentation.

The following is a list of all the format codes that the C standard (1989 version) requires, and these work on all platforms with a standard C implementation. Note that the 1999 version of the C standard added additional format codes.

Directive	Meaning	Example	Notes
%a	Weekday as locale's abbreviated name.	Sun, Mon, ..., Sat (en_US); So, Mo, ..., Sa (de_DE)	(1)
%A	Weekday as locale's full name.	Sunday, Monday, ..., Saturday (en_US); Sonntag, Montag, ..., Samstag (de_DE)	(1)
%w	Weekday as a decimal number, where 0 is Sunday and 6 is Saturday.	0, 1, ..., 6	
%d	Day of the month as a zero-padded decimal number.	01, 02, ..., 31	
%b	Month as locale's abbreviated name.	Jan, Feb, ..., Dec (en_US); Jan, Feb, ..., Dez (de_DE)	(1)
%B	Month as locale's full name.	January, February, ..., December (en_US); Januar, Februar, ..., Dezember (de_DE)	(1)
%m	Month as a zero-padded decimal number.	01, 02, ..., 12	
%y	Year without century as a zero-padded decimal number.	00, 01, ..., 99	
%Y	Year with century as a decimal number.	0001, 0002, ..., 2013, 2014, ..., 9998, 9999	(2)
%H	Hour (24-hour clock) as a zero-padded decimal number.	00, 01, ..., 23	
%I	Hour (12-hour clock) as a zero-padded decimal number.	01, 02, ..., 12	
%p	Locale's equivalent of either AM or PM.	AM, PM (en_US); am, pm (de_DE)	(1), (3)
%M	Minute as a zero-padded decimal number.	00, 01, ..., 59	
%S	Second as a zero-padded decimal number.	00, 01, ..., 59	(4)
%f	Microsecond as a decimal number, zero-padded on	000000, 000001, ..., 999999	(5)

8.1. datetime — Basic date and time types**201**

%z	UTC offset in the form +HHMM or -HHMM (empty string if the object is naive).	(empty), +0000, -0400, +1030	(6)
----	--	---------------------------------	-----

Several additional directives not required by the C89 standard are included for convenience. These parameters all correspond to ISO 8601 date values. These may not be available on all platforms when used with the `strptime()` method. The ISO 8601 year and ISO 8601 week directives are not interchangeable with the year and week number directives above. Calling `strptime()` with incomplete or ambiguous ISO 8601 directives will raise a `ValueError`.

Directive	Meaning	Example	Notes
%G	ISO 8601 year with century representing the year that contains the greater part of the ISO week (%V).	0001, 0002, ..., 2013, 2014, ..., 9998, 9999	(8)
%u	ISO 8601 weekday as a decimal number where 1 is Monday.	1, 2, ..., 7	
%V	ISO 8601 week as a decimal number with Monday as the first day of the week. Week 01 is the week containing Jan 4.	01, 02, ..., 53	(8)

버전 3.6에 추가: %G, %u and %V were added.

Notes:

- (1) Because the format depends on the current locale, care should be taken when making assumptions about the output value. Field orderings will vary (for example, `«month/day/year»` versus `«day/month/year»`), and the output may contain Unicode characters encoded using the locale's default encoding (for example, if the current locale is `ja_JP`, the default encoding could be any one of `eucJP`, `SJIS`, or `utf-8`; use `locale.getlocale()` to determine the current locale's encoding).
- (2) The `strptime()` method can parse years in the full `[1, 9999]` range, but years `< 1000` must be zero-filled to 4-digit width.
버전 3.2에서 변경: In previous versions, `strptime()` method was restricted to years `>= 1900`.
버전 3.3에서 변경: In version 3.2, `strptime()` method was restricted to years `>= 1000`.
- (3) When used with the `strptime()` method, the `%p` directive only affects the output hour field if the `%I` directive is used to parse the hour.
- (4) Unlike the `time` module, the `datetime` module does not support leap seconds.
- (5) When used with the `strptime()` method, the `%f` directive accepts from one to six digits and zero pads on the right. `%f` is an extension to the set of format characters in the C standard (but implemented separately in `datetime` objects, and therefore always available).
- (6) For a naive object, the `%z` and `%Z` format codes are replaced by empty strings.

For an aware object:

%z `utcoffset()` is transformed into a 5-character string of the form `+HHMM` or `-HHMM`, where `HH` is a 2-digit string giving the number of UTC offset hours, and `MM` is a 2-digit string giving the number of UTC offset minutes. For example, if `utcoffset()` returns `timedelta(hours=-3, minutes=-30)`, `%z` is replaced with the string `'-0330'`.

%Z If `tzname()` returns `None`, `%Z` is replaced by an empty string. Otherwise `%Z` is replaced by the returned value, which must be a string.

버전 3.2에서 변경: When the `%z` directive is provided to the `strptime()` method, an aware `datetime` object will be produced. The `tzinfo` of the result will be set to a `timezone` instance.

- (7) When used with the `strptime()` method, `%U` and `%W` are only used in calculations when the day of the week and the calendar year (`%Y`) are specified.
- (8) Similar to `%U` and `%W`, `%V` is only used in calculations when the day of the week and the ISO year (`%G`) are specified in a `strptime()` format string. Also note that `%G` and `%Y` are not interchangeable.

8.2 calendar — General calendar-related functions

Source code: [Lib/calendar.py](#)

This module allows you to output calendars like the Unix **cal** program, and provides additional useful functions related to the calendar. By default, these calendars have Monday as the first day of the week, and Sunday as the last (the European convention). Use `setfirstweekday()` to set the first day of the week to Sunday (6) or to any other weekday. Parameters that specify dates are given as integers. For related functionality, see also the `datetime` and `time` modules.

Most of these functions and classes rely on the `datetime` module which uses an idealized calendar, the current Gregorian calendar extended in both directions. This matches the definition of the 《proleptic Gregorian》 calendar in Dershowitz and Reingold's book 《Calendrical Calculations》, where it's the base calendar for all computations.

class `calendar.Calendar` (*firstweekday=0*)

Creates a `Calendar` object. *firstweekday* is an integer specifying the first day of the week. 0 is Monday (the default), 6 is Sunday.

A `Calendar` object provides several methods that can be used for preparing the calendar data for formatting. This class doesn't do any formatting itself. This is the job of subclasses.

`Calendar` instances have the following methods:

iterweekdays ()

Return an iterator for the week day numbers that will be used for one week. The first value from the iterator will be the same as the value of the *firstweekday* property.

itermonthdates (*year, month*)

Return an iterator for the month *month* (1–12) in the year *year*. This iterator will return all days (as `datetime.date` objects) for the month and all days before the start of the month or after the end of the month that are required to get a complete week.

itermonthdays2 (*year, month*)

Return an iterator for the month *month* in the year *year* similar to `itermonthdates()`. Days returned will be tuples consisting of a day number and a week day number.

itermonthdays (*year, month*)

Return an iterator for the month *month* in the year *year* similar to `itermonthdates()`. Days returned will simply be day numbers.

monthdatescalendar (*year, month*)

Return a list of the weeks in the month *month* of the year as full weeks. Weeks are lists of seven `datetime.date` objects.

monthdays2calendar (*year, month*)

Return a list of the weeks in the month *month* of the year as full weeks. Weeks are lists of seven tuples of day numbers and weekday numbers.

monthdayscalendar (*year, month*)

Return a list of the weeks in the month *month* of the year as full weeks. Weeks are lists of seven day numbers.

yeardatescalendar (*year, width=3*)

Return the data for the specified year ready for formatting. The return value is a list of month rows. Each month row contains up to *width* months (defaulting to 3). Each month contains between 4 and 6 weeks and each week contains 1–7 days. Days are `datetime.date` objects.

yeardays2calendar (*year, width=3*)

Return the data for the specified year ready for formatting (similar to `yeardatescalendar()`). Entries in the week lists are tuples of day numbers and weekday numbers. Day numbers outside this month are zero.

yeardayscalendar (*year*, *width*=3)

Return the data for the specified year ready for formatting (similar to `yeardatescalendar()`). Entries in the week lists are day numbers. Day numbers outside this month are zero.

class `calendar.TextCalendar` (*firstweekday*=0)

This class can be used to generate plain text calendars.

`TextCalendar` instances have the following methods:

formatmonth (*theyear*, *themoth*, *w*=0, *l*=0)

Return a month's calendar in a multi-line string. If *w* is provided, it specifies the width of the date columns, which are centered. If *l* is given, it specifies the number of lines that each week will use. Depends on the first weekday as specified in the constructor or set by the `setfirstweekday()` method.

prmonth (*theyear*, *themoth*, *w*=0, *l*=0)

Print a month's calendar as returned by `formatmonth()`.

formatyear (*theyear*, *w*=2, *l*=1, *c*=6, *m*=3)

Return a *m*-column calendar for an entire year as a multi-line string. Optional parameters *w*, *l*, and *c* are for date column width, lines per week, and number of spaces between month columns, respectively. Depends on the first weekday as specified in the constructor or set by the `setfirstweekday()` method. The earliest year for which a calendar can be generated is platform-dependent.

pryear (*theyear*, *w*=2, *l*=1, *c*=6, *m*=3)

Print the calendar for an entire year as returned by `formatyear()`.

class `calendar.HTMLCalendar` (*firstweekday*=0)

This class can be used to generate HTML calendars.

`HTMLCalendar` instances have the following methods:

formatmonth (*theyear*, *themoth*, *withyear*=True)

Return a month's calendar as an HTML table. If *withyear* is true the year will be included in the header, otherwise just the month name will be used.

formatyear (*theyear*, *width*=3)

Return a year's calendar as an HTML table. *width* (defaulting to 3) specifies the number of months per row.

formatyearpage (*theyear*, *width*=3, *css*='calendar.css', *encoding*=None)

Return a year's calendar as a complete HTML page. *width* (defaulting to 3) specifies the number of months per row. *css* is the name for the cascading style sheet to be used. *None* can be passed if no style sheet should be used. *encoding* specifies the encoding to be used for the output (defaulting to the system default encoding).

class `calendar.LocaleTextCalendar` (*firstweekday*=0, *locale*=None)

This subclass of `TextCalendar` can be passed a locale name in the constructor and will return month and weekday names in the specified locale. If this locale includes an encoding all strings containing month and weekday names will be returned as unicode.

class `calendar.LocaleHTMLCalendar` (*firstweekday*=0, *locale*=None)

This subclass of `HTMLCalendar` can be passed a locale name in the constructor and will return month and weekday names in the specified locale. If this locale includes an encoding all strings containing month and weekday names will be returned as unicode.

참고: The `formatweekday()` and `formatmonthname()` methods of these two classes temporarily change the current locale to the given *locale*. Because the current locale is a process-wide setting, they are not thread-safe.

For simple text calendars this module provides the following functions.

`calendar.setfirstweekday` (*weekday*)

Sets the weekday (0 is Monday, 6 is Sunday) to start each week. The values MONDAY, TUESDAY, WEDNESDAY,

THURSDAY, FRIDAY, SATURDAY, and SUNDAY are provided for convenience. For example, to set the first weekday to Sunday:

```
import calendar
calendar.setfirstweekday(calendar.SUNDAY)
```

`calendar.firstweekday()`

Returns the current setting for the weekday to start each week.

`calendar.isleap(year)`

Returns *True* if *year* is a leap year, otherwise *False*.

`calendar.leapdays(y1, y2)`

Returns the number of leap years in the range from *y1* to *y2* (exclusive), where *y1* and *y2* are years.

This function works for ranges spanning a century change.

`calendar.weekday(year, month, day)`

Returns the day of the week (0 is Monday) for *year* (1970–...), *month* (1–12), *day* (1–31).

`calendar.weekheader(n)`

Return a header containing abbreviated weekday names. *n* specifies the width in characters for one weekday.

`calendar.monthrange(year, month)`

Returns weekday of first day of the month and number of days in month, for the specified *year* and *month*.

`calendar.monthcalendar(year, month)`

Returns a matrix representing a month's calendar. Each row represents a week; days outside of the month are represented by zeros. Each week begins with Monday unless set by `setfirstweekday()`.

`calendar.prmnth(theyear, themonth, w=0, l=0)`

Prints a month's calendar as returned by `month()`.

`calendar.month(theyear, themonth, w=0, l=0)`

Returns a month's calendar in a multi-line string using the `formatmonth()` of the `TextCalendar` class.

`calendar.prcal(year, w=0, l=0, c=6, m=3)`

Prints the calendar for an entire year as returned by `calendar()`.

`calendar.calendar(year, w=2, l=1, c=6, m=3)`

Returns a 3-column calendar for an entire year as a multi-line string using the `formatyear()` of the `TextCalendar` class.

`calendar.timegm(tuple)`

An unrelated but handy function that takes a time tuple such as returned by the `gmtime()` function in the `time` module, and returns the corresponding Unix timestamp value, assuming an epoch of 1970, and the POSIX encoding. In fact, `time.gmtime()` and `timegm()` are each others' inverse.

The `calendar` module exports the following data attributes:

`calendar.day_name`

An array that represents the days of the week in the current locale.

`calendar.day_abbr`

An array that represents the abbreviated days of the week in the current locale.

`calendar.month_name`

An array that represents the months of the year in the current locale. This follows normal convention of January being month number 1, so it has a length of 13 and `month_name[0]` is the empty string.

`calendar.month_abbr`

An array that represents the abbreviated months of the year in the current locale. This follows normal convention of January being month number 1, so it has a length of 13 and `month_abbr[0]` is the empty string.

더 보기:

Module `datetime` Object-oriented interface to dates and times with similar functionality to the `time` module.

Module `time` Low-level time related functions.

8.3 collections — Container datatypes

Source code: `Lib/collections/__init__.py`

This module implements specialized container datatypes providing alternatives to Python’s general purpose built-in containers, `dict`, `list`, `set`, and `tuple`.

<code>namedtuple()</code>	factory function for creating tuple subclasses with named fields
<code>deque</code>	list-like container with fast appends and pops on either end
<code>ChainMap</code>	dict-like class for creating a single view of multiple mappings
<code>Counter</code>	dict subclass for counting hashable objects
<code>OrderedDict</code>	dict subclass that remembers the order entries were added
<code>defaultdict</code>	dict subclass that calls a factory function to supply missing values
<code>UserDict</code>	wrapper around dictionary objects for easier dict subclassing
<code>UserList</code>	wrapper around list objects for easier list subclassing
<code>UserString</code>	wrapper around string objects for easier string subclassing

버전 3.3에서 변경: Moved *Collections Abstract Base Classes* to the `collections.abc` module. For backwards compatibility, they continue to be visible in this module as well.

8.3.1 ChainMap objects

버전 3.3에 추가.

A `ChainMap` class is provided for quickly linking a number of mappings so they can be treated as a single unit. It is often much faster than creating a new dictionary and running multiple `update()` calls.

The class can be used to simulate nested scopes and is useful in templating.

class `collections.ChainMap(*maps)`

A `ChainMap` groups multiple dicts or other mappings together to create a single, updateable view. If no `maps` are specified, a single empty dictionary is provided so that a new chain always has at least one mapping.

The underlying mappings are stored in a list. That list is public and can be accessed or updated using the `maps` attribute. There is no other state.

Lookups search the underlying mappings successively until a key is found. In contrast, writes, updates, and deletions only operate on the first mapping.

A `ChainMap` incorporates the underlying mappings by reference. So, if one of the underlying mappings gets updated, those changes will be reflected in `ChainMap`.

All of the usual dictionary methods are supported. In addition, there is a `maps` attribute, a method for creating new subcontexts, and a property for accessing all but the first mapping:

maps

A user updateable list of mappings. The list is ordered from first-searched to last-searched. It is the only stored state and can be modified to change which mappings are searched. The list should always contain at least one mapping.

new_child (*m=None*)

Returns a new *ChainMap* containing a new map followed by all of the maps in the current instance. If *m* is specified, it becomes the new map at the front of the list of mappings; if not specified, an empty dict is used, so that a call to `d.new_child()` is equivalent to: `ChainMap({}, *d.maps)`. This method is used for creating subcontexts that can be updated without altering values in any of the parent mappings.

버전 3.4에서 변경: The optional *m* parameter was added.

parents

Property returning a new *ChainMap* containing all of the maps in the current instance except the first one. This is useful for skipping the first map in the search. Use cases are similar to those for the `nonlocal` keyword used in *nested scopes*. The use cases also parallel those for the built-in `super()` function. A reference to `d.parents` is equivalent to: `ChainMap(*d.maps[1:])`.

더 보기:

- The *MultiContext* class in the Enthought *CodeTools* package has options to support writing to any mapping in the chain.
- Django’s *Context* class for templating is a read-only chain of mappings. It also features pushing and popping of contexts similar to the `new_child()` method and the `parents()` property.
- The *Nested Contexts* recipe has options to control whether writes and other mutations apply only to the first mapping or to any mapping in the chain.
- A greatly simplified read-only version of *Chainmap*.

ChainMap Examples and Recipes

This section shows various approaches to working with chained maps.

Example of simulating Python’s internal lookup chain:

```
import builtins
pylookup = ChainMap(locals(), globals(), vars(builtins))
```

Example of letting user specified command-line arguments take precedence over environment variables which in turn take precedence over default values:

```
import os, argparse

defaults = {'color': 'red', 'user': 'guest'}

parser = argparse.ArgumentParser()
parser.add_argument('-u', '--user')
parser.add_argument('-c', '--color')
namespace = parser.parse_args()
command_line_args = {k:v for k, v in vars(namespace).items() if v}

combined = ChainMap(command_line_args, os.environ, defaults)
print(combined['color'])
print(combined['user'])
```

Example patterns for using the *ChainMap* class to simulate nested contexts:

```
c = ChainMap()           # Create root context
d = c.new_child()        # Create nested child context
e = c.new_child()        # Child of c, independent from d
```

(다음 페이지에 계속)

(이전 페이지에서 계속)

```

e.maps[0]          # Current context dictionary -- like Python's locals()
e.maps[-1]         # Root context -- like Python's globals()
e.parents          # Enclosing context chain -- like Python's nonlocals

d['x']             # Get first key in the chain of contexts
d['x'] = 1         # Set value in current context
del d['x']         # Delete from current context
list(d)           # All nested values
k in d            # Check all nested values
len(d)            # Number of nested values
d.items()         # All nested items
dict(d)           # Flatten into a regular dictionary

```

The `ChainMap` class only makes updates (writes and deletions) to the first mapping in the chain while lookups will search the full chain. However, if deep writes and deletions are desired, it is easy to make a subclass that updates keys found deeper in the chain:

```

class DeepChainMap(ChainMap):
    'Variant of ChainMap that allows direct updates to inner scopes'

    def __setitem__(self, key, value):
        for mapping in self.maps:
            if key in mapping:
                mapping[key] = value
                return
        self.maps[0][key] = value

    def __delitem__(self, key):
        for mapping in self.maps:
            if key in mapping:
                del mapping[key]
                return
        raise KeyError(key)

>>> d = DeepChainMap({'zebra': 'black'}, {'elephant': 'blue'}, {'lion': 'yellow'})
>>> d['lion'] = 'orange'          # update an existing key two levels down
>>> d['snake'] = 'red'           # new keys get added to the topmost dict
>>> del d['elephant']            # remove an existing key one level down
>>> d                            # display result
DeepChainMap({'zebra': 'black', 'snake': 'red'}, {}, {'lion': 'orange'})

```

8.3.2 Counter objects

A counter tool is provided to support convenient and rapid tallies. For example:

```

>>> # Tally occurrences of words in a list
>>> cnt = Counter()
>>> for word in ['red', 'blue', 'red', 'green', 'blue', 'blue']:
...     cnt[word] += 1
>>> cnt
Counter({'blue': 3, 'red': 2, 'green': 1})

>>> # Find the ten most common words in Hamlet
>>> import re
>>> words = re.findall(r'\w+', open('hamlet.txt').read().lower())

```

(다음 페이지에 계속)

(이전 페이지에서 계속)

```
>>> Counter(words).most_common(10)
[('the', 1143), ('and', 966), ('to', 762), ('of', 669), ('i', 631),
 ('you', 554), ('a', 546), ('my', 514), ('hamlet', 471), ('in', 451)]
```

class `collections.Counter` (*[iterable-or-mapping]*)

A *Counter* is a *dict* subclass for counting hashable objects. It is an unordered collection where elements are stored as dictionary keys and their counts are stored as dictionary values. Counts are allowed to be any integer value including zero or negative counts. The *Counter* class is similar to bags or multisets in other languages.

Elements are counted from an *iterable* or initialized from another *mapping* (or counter):

```
>>> c = Counter() # a new, empty counter
>>> c = Counter('gallahad') # a new counter from an iterable
>>> c = Counter({'red': 4, 'blue': 2}) # a new counter from a mapping
>>> c = Counter(cats=4, dogs=8) # a new counter from keyword args
```

Counter objects have a dictionary interface except that they return a zero count for missing items instead of raising a *KeyError*:

```
>>> c = Counter(['eggs', 'ham'])
>>> c['bacon'] # count of a missing element is zero
0
```

Setting a count to zero does not remove an element from a counter. Use `del` to remove it entirely:

```
>>> c['sausage'] = 0 # counter entry with a zero count
>>> del c['sausage'] # del actually removes the entry
```

버전 3.1에 추가.

Counter objects support three methods beyond those available for all dictionaries:

elements ()

Return an iterator over elements repeating each as many times as its count. Elements are returned in arbitrary order. If an element's count is less than one, *elements* () will ignore it.

```
>>> c = Counter(a=4, b=2, c=0, d=-2)
>>> sorted(c.elements())
['a', 'a', 'a', 'a', 'b', 'b']
```

most_common (*[n]*)

Return a list of the *n* most common elements and their counts from the most common to the least. If *n* is omitted or None, *most_common* () returns *all* elements in the counter. Elements with equal counts are ordered arbitrarily:

```
>>> Counter('abracadabra').most_common(3)
[('a', 5), ('r', 2), ('b', 2)]
```

subtract (*[iterable-or-mapping]*)

Elements are subtracted from an *iterable* or from another *mapping* (or counter). Like *dict.update* () but subtracts counts instead of replacing them. Both inputs and outputs may be zero or negative.

```
>>> c = Counter(a=4, b=2, c=0, d=-2)
>>> d = Counter(a=1, b=2, c=3, d=4)
>>> c.subtract(d)
>>> c
Counter({'a': 3, 'b': 0, 'c': -3, 'd': -6})
```

버전 3.2에 추가.

The usual dictionary methods are available for *Counter* objects except for two which work differently for counters.

fromkeys (*iterable*)

This class method is not implemented for *Counter* objects.

update ([*iterable-or-mapping*])

Elements are counted from an *iterable* or added-in from another *mapping* (or counter). Like *dict.update()* but adds counts instead of replacing them. Also, the *iterable* is expected to be a sequence of elements, not a sequence of (key, value) pairs.

Common patterns for working with *Counter* objects:

```
sum(c.values())           # total of all counts
c.clear()                 # reset all counts
list(c)                   # list unique elements
set(c)                    # convert to a set
dict(c)                   # convert to a regular dictionary
c.items()                 # convert to a list of (elem, cnt) pairs
Counter(dict(list_of_pairs)) # convert from a list of (elem, cnt) pairs
c.most_common()[:n-1:-1]  # n least common elements
+c                         # remove zero and negative counts
```

Several mathematical operations are provided for combining *Counter* objects to produce multisets (counters that have counts greater than zero). Addition and subtraction combine counters by adding or subtracting the counts of corresponding elements. Intersection and union return the minimum and maximum of corresponding counts. Each operation can accept inputs with signed counts, but the output will exclude results with counts of zero or less.

```
>>> c = Counter(a=3, b=1)
>>> d = Counter(a=1, b=2)
>>> c + d                      # add two counters together: c[x] + d[x]
Counter({'a': 4, 'b': 3})
>>> c - d                      # subtract (keeping only positive counts)
Counter({'a': 2})
>>> c & d                      # intersection: min(c[x], d[x])
Counter({'a': 1, 'b': 1})
>>> c | d                      # union: max(c[x], d[x])
Counter({'a': 3, 'b': 2})
```

Unary addition and subtraction are shortcuts for adding an empty counter or subtracting from an empty counter.

```
>>> c = Counter(a=2, b=-4)
>>> +c
Counter({'a': 2})
>>> -c
Counter({'b': 4})
```

버전 3.3에 추가: Added support for unary plus, unary minus, and in-place multiset operations.

참고: Counters were primarily designed to work with positive integers to represent running counts; however, care was taken to not unnecessarily preclude use cases needing other types or negative values. To help with those use cases, this section documents the minimum range and type restrictions.

- The *Counter* class itself is a dictionary subclass with no restrictions on its keys and values. The values are intended to be numbers representing counts, but you *could* store anything in the value field.
- The `most_common()` method requires only that the values be orderable.

- For in-place operations such as `c[key] += 1`, the value type need only support addition and subtraction. So fractions, floats, and decimals would work and negative values are supported. The same is also true for `update()` and `subtract()` which allow negative and zero values for both inputs and outputs.
- The multiset methods are designed only for use cases with positive values. The inputs may be negative or zero, but only outputs with positive values are created. There are no type restrictions, but the value type needs to support addition, subtraction, and comparison.
- The `elements()` method requires integer counts. It ignores zero and negative counts.

더 보기:

- [Bag class](#) in Smalltalk.
- Wikipedia entry for [Multisets](#).
- [C++ multisets](#) tutorial with examples.
- For mathematical operations on multisets and their use cases, see *Knuth, Donald. The Art of Computer Programming Volume II, Section 4.6.3, Exercise 19.*
- To enumerate all distinct multisets of a given size over a given set of elements, see `itertools.combinations_with_replacement()`:

```
map(Counter, combinations_with_replacement('ABC', 2)) -> AA AB AC BB BC CC
```

8.3.3 deque objects

class `collections.deque([iterable[, maxlen]])`

Returns a new deque object initialized left-to-right (using `append()`) with data from *iterable*. If *iterable* is not specified, the new deque is empty.

Deques are a generalization of stacks and queues (the name is pronounced «deck» and is short for «double-ended queue»). Deques support thread-safe, memory efficient appends and pops from either side of the deque with approximately the same $O(1)$ performance in either direction.

Though `list` objects support similar operations, they are optimized for fast fixed-length operations and incur $O(n)$ memory movement costs for `pop(0)` and `insert(0, v)` operations which change both the size and position of the underlying data representation.

If *maxlen* is not specified or is `None`, deques may grow to an arbitrary length. Otherwise, the deque is bounded to the specified maximum length. Once a bounded length deque is full, when new items are added, a corresponding number of items are discarded from the opposite end. Bounded length deques provide functionality similar to the `tail` filter in Unix. They are also useful for tracking transactions and other pools of data where only the most recent activity is of interest.

Deque objects support the following methods:

append(*x*)

Add *x* to the right side of the deque.

appendleft(*x*)

Add *x* to the left side of the deque.

clear()

Remove all elements from the deque leaving it with length 0.

copy()

Create a shallow copy of the deque.

버전 3.5에 추가.

count (*x*)

Count the number of deque elements equal to *x*.

버전 3.2에 추가.

extend (*iterable*)

Extend the right side of the deque by appending elements from the iterable argument.

extendleft (*iterable*)

Extend the left side of the deque by appending elements from *iterable*. Note, the series of left appends results in reversing the order of elements in the iterable argument.

index (*x* [, *start* [, *stop*]])

Return the position of *x* in the deque (at or after index *start* and before index *stop*). Returns the first match or raises *ValueError* if not found.

버전 3.5에 추가.

insert (*i*, *x*)

Insert *x* into the deque at position *i*.

If the insertion would cause a bounded deque to grow beyond *maxlen*, an *IndexError* is raised.

버전 3.5에 추가.

pop ()

Remove and return an element from the right side of the deque. If no elements are present, raises an *IndexError*.

popleft ()

Remove and return an element from the left side of the deque. If no elements are present, raises an *IndexError*.

remove (*value*)

Remove the first occurrence of *value*. If not found, raises a *ValueError*.

reverse ()

Reverse the elements of the deque in-place and then return *None*.

버전 3.2에 추가.

rotate (*n=1*)

Rotate the deque *n* steps to the right. If *n* is negative, rotate to the left.

When the deque is not empty, rotating one step to the right is equivalent to `d.appendleft(d.pop())`, and rotating one step to the left is equivalent to `d.append(d.popleft())`.

Deque objects also provide one read-only attribute:

maxlen

Maximum size of a deque or *None* if unbounded.

버전 3.1에 추가.

In addition to the above, deques support iteration, pickling, `len(d)`, `reversed(d)`, `copy.copy(d)`, `copy.deepcopy(d)`, membership testing with the `in` operator, and subscript references such as `d[-1]`. Indexed access is $O(1)$ at both ends but slows to $O(n)$ in the middle. For fast random access, use lists instead.

Starting in version 3.5, deques support `__add__()`, `__mul__()`, and `__imul__()`.

Example:

```

>>> from collections import deque
>>> d = deque('ghi')           # make a new deque with three items
>>> for elem in d:             # iterate over the deque's elements
...     print(elem.upper())
G
H
I

>>> d.append('j')              # add a new entry to the right side
>>> d.appendleft('f')          # add a new entry to the left side
>>> d                           # show the representation of the deque
deque(['f', 'g', 'h', 'i', 'j'])

>>> d.pop()                    # return and remove the rightmost item
'j'
>>> d.popleft()                # return and remove the leftmost item
'f'
>>> list(d)                    # list the contents of the deque
['g', 'h', 'i']
>>> d[0]                       # peek at leftmost item
'g'
>>> d[-1]                     # peek at rightmost item
'i'

>>> list(reversed(d))          # list the contents of a deque in reverse
['i', 'h', 'g']
>>> 'h' in d                   # search the deque
True
>>> d.extend('jkl')            # add multiple elements at once
>>> d
deque(['g', 'h', 'i', 'j', 'k', 'l'])
>>> d.rotate(1)                # right rotation
>>> d
deque(['l', 'g', 'h', 'i', 'j', 'k'])
>>> d.rotate(-1)               # left rotation
>>> d
deque(['g', 'h', 'i', 'j', 'k', 'l'])

>>> deque(reversed(d))         # make a new deque in reverse order
deque(['l', 'k', 'j', 'i', 'h', 'g'])
>>> d.clear()                  # empty the deque
>>> d.pop()                    # cannot pop from an empty deque
Traceback (most recent call last):
  File "<pyshell#6>", line 1, in <module>
    d.pop()
IndexError: pop from an empty deque

>>> d.extendleft('abc')        # extendleft() reverses the input order
>>> d
deque(['c', 'b', 'a'])

```

deque Recipes

This section shows various approaches to working with deques.

Bounded length deques provide functionality similar to the `tail` filter in Unix:

```
def tail(filename, n=10):
    'Return the last n lines of a file'
    with open(filename) as f:
        return deque(f, n)
```

Another approach to using deques is to maintain a sequence of recently added elements by appending to the right and popping to the left:

```
def moving_average(iterable, n=3):
    # moving_average([40, 30, 50, 46, 39, 44]) --> 40.0 42.0 45.0 43.0
    # http://en.wikipedia.org/wiki/Moving_average
    it = iter(iterable)
    d = deque(itertools.islice(it, n-1))
    d.appendleft(0)
    s = sum(d)
    for elem in it:
        s += elem - d.popleft()
        d.append(elem)
        yield s / n
```

The `rotate()` method provides a way to implement *deque* slicing and deletion. For example, a pure Python implementation of `del d[n]` relies on the `rotate()` method to position elements to be popped:

```
def delete_nth(d, n):
    d.rotate(-n)
    d.popleft()
    d.rotate(n)
```

To implement *deque* slicing, use a similar approach applying `rotate()` to bring a target element to the left side of the deque. Remove old entries with `popleft()`, add new entries with `extend()`, and then reverse the rotation. With minor variations on that approach, it is easy to implement Forth style stack manipulations such as `dup`, `drop`, `swap`, `over`, `pick`, `rot`, and `roll`.

8.3.4 defaultdict objects

class `collections.defaultdict` (`[default_factory[, ...]]`)

Returns a new dictionary-like object. *defaultdict* is a subclass of the built-in *dict* class. It overrides one method and adds one writable instance variable. The remaining functionality is the same as for the *dict* class and is not documented here.

The first argument provides the initial value for the *default_factory* attribute; it defaults to `None`. All remaining arguments are treated the same as if they were passed to the *dict* constructor, including keyword arguments.

defaultdict objects support the following method in addition to the standard *dict* operations:

__missing__ (*key*)

If the *default_factory* attribute is `None`, this raises a *KeyError* exception with the *key* as argument.

If *default_factory* is not `None`, it is called without arguments to provide a default value for the given *key*, this value is inserted in the dictionary for the *key*, and returned.

If calling `default_factory` raises an exception this exception is propagated unchanged.

This method is called by the `__getitem__()` method of the `dict` class when the requested key is not found; whatever it returns or raises is then returned or raised by `__getitem__()`.

Note that `__missing__()` is *not* called for any operations besides `__getitem__()`. This means that `get()` will, like normal dictionaries, return `None` as a default rather than using `default_factory`.

`defaultdict` objects support the following instance variable:

default_factory

This attribute is used by the `__missing__()` method; it is initialized from the first argument to the constructor, if present, or to `None`, if absent.

defaultdict Examples

Using `list` as the `default_factory`, it is easy to group a sequence of key-value pairs into a dictionary of lists:

```
>>> s = [('yellow', 1), ('blue', 2), ('yellow', 3), ('blue', 4), ('red', 1)]
>>> d = defaultdict(list)
>>> for k, v in s:
...     d[k].append(v)
...
>>> sorted(d.items())
[('blue', [2, 4]), ('red', [1]), ('yellow', [1, 3])]
```

When each key is encountered for the first time, it is not already in the mapping; so an entry is automatically created using the `default_factory` function which returns an empty `list`. The `list.append()` operation then attaches the value to the new list. When keys are encountered again, the look-up proceeds normally (returning the list for that key) and the `list.append()` operation adds another value to the list. This technique is simpler and faster than an equivalent technique using `dict.setdefault()`:

```
>>> d = {}
>>> for k, v in s:
...     d.setdefault(k, []).append(v)
...
>>> sorted(d.items())
[('blue', [2, 4]), ('red', [1]), ('yellow', [1, 3])]
```

Setting the `default_factory` to `int` makes the `defaultdict` useful for counting (like a bag or multiset in other languages):

```
>>> s = 'mississippi'
>>> d = defaultdict(int)
>>> for k in s:
...     d[k] += 1
...
>>> sorted(d.items())
[('i', 4), ('m', 1), ('p', 2), ('s', 4)]
```

When a letter is first encountered, it is missing from the mapping, so the `default_factory` function calls `int()` to supply a default count of zero. The increment operation then builds up the count for each letter.

The function `int()` which always returns zero is just a special case of constant functions. A faster and more flexible way to create constant functions is to use a lambda function which can supply any constant value (not just zero):

```
>>> def constant_factory(value):
...     return lambda: value
>>> d = defaultdict(constant_factory('<missing>'))
>>> d.update(name='John', action='ran')
>>> '%(name)s %(action)s to %(object)s' % d
'John ran to <missing>'
```

Setting the `default_factory` to `set` makes the `defaultdict` useful for building a dictionary of sets:

```
>>> s = [('red', 1), ('blue', 2), ('red', 3), ('blue', 4), ('red', 1), ('blue', 4)]
>>> d = defaultdict(set)
>>> for k, v in s:
...     d[k].add(v)
...
>>> sorted(d.items())
[('blue', {2, 4}), ('red', {1, 3})]
```

8.3.5 `namedtuple()` Factory Function for Tuples with Named Fields

Named tuples assign meaning to each position in a tuple and allow for more readable, self-documenting code. They can be used wherever regular tuples are used, and they add the ability to access fields by name instead of position index.

`collections.namedtuple` (*typename*, *field_names*, *, *verbose=False*, *rename=False*, *module=None*)

Returns a new tuple subclass named *typename*. The new subclass is used to create tuple-like objects that have fields accessible by attribute lookup as well as being indexable and iterable. Instances of the subclass also have a helpful docstring (with *typename* and *field_names*) and a helpful `__repr__()` method which lists the tuple contents in a *name=value* format.

The *field_names* are a sequence of strings such as `['x', 'y']`. Alternatively, *field_names* can be a single string with each fieldname separated by whitespace and/or commas, for example `'x y'` or `'x, y'`.

Any valid Python identifier may be used for a fieldname except for names starting with an underscore. Valid identifiers consist of letters, digits, and underscores but do not start with a digit or underscore and cannot be a *keyword* such as `class`, `for`, `return`, `global`, `pass`, or `raise`.

If *rename* is true, invalid fieldnames are automatically replaced with positional names. For example, `['abc', 'def', 'ghi', 'abc']` is converted to `['abc', '_1', 'ghi', '_3']`, eliminating the keyword `def` and the duplicate fieldname `abc`.

If *verbose* is true, the class definition is printed after it is built. This option is outdated; instead, it is simpler to print the `__source__` attribute.

If *module* is defined, the `__module__` attribute of the named tuple is set to that value.

Named tuple instances do not have per-instance dictionaries, so they are lightweight and require no more memory than regular tuples.

버전 3.1에서 변경: Added support for *rename*.

버전 3.6에서 변경: The *verbose* and *rename* parameters became *keyword-only arguments*.

버전 3.6에서 변경: Added the *module* parameter.

```
>>> # Basic example
>>> Point = namedtuple('Point', ['x', 'y'])
>>> p = Point(11, y=22)           # instantiate with positional or keyword arguments
>>> p[0] + p[1]                   # indexable like the plain tuple (11, 22)
33
```

(다음 페이지에 계속)

(이전 페이지에서 계속)

```

>>> x, y = p                # unpack like a regular tuple
>>> x, y
(11, 22)
>>> p.x + p.y               # fields also accessible by name
33
>>> p                       # readable __repr__ with a name=value style
Point(x=11, y=22)

```

Named tuples are especially useful for assigning field names to result tuples returned by the `csv` or `sqlite3` modules:

```

EmployeeRecord = namedtuple('EmployeeRecord', 'name, age, title, department, paygrade
↪')

import csv
for emp in map(EmployeeRecord._make, csv.reader(open("employees.csv", "rb"))):
    print(emp.name, emp.title)

import sqlite3
conn = sqlite3.connect('/companydata')
cursor = conn.cursor()
cursor.execute('SELECT name, age, title, department, paygrade FROM employees')
for emp in map(EmployeeRecord._make, cursor.fetchall()):
    print(emp.name, emp.title)

```

In addition to the methods inherited from tuples, named tuples support three additional methods and two attributes. To prevent conflicts with field names, the method and attribute names start with an underscore.

classmethod `somenamedtuple._make(iterable)`

Class method that makes a new instance from an existing sequence or iterable.

```

>>> t = [11, 22]
>>> Point._make(t)
Point(x=11, y=22)

```

`somenamedtuple._asdict()`

Return a new *OrderedDict* which maps field names to their corresponding values:

```

>>> p = Point(x=11, y=22)
>>> p._asdict()
OrderedDict([('x', 11), ('y', 22)])

```

버전 3.1에서 변경: Returns an *OrderedDict* instead of a regular *dict*.

`somenamedtuple._replace(**kwargs)`

Return a new instance of the named tuple replacing specified fields with new values:

```

>>> p = Point(x=11, y=22)
>>> p._replace(x=33)
Point(x=33, y=22)

>>> for partnum, record in inventory.items():
...     inventory[partnum] = record._replace(price=newprices[partnum], ↪
↪timestamp=time.now())

```

`somenamedtuple._source`

A string with the pure Python source code used to create the named tuple class. The source makes the named tuple self-documenting. It can be printed, executed using `exec()`, or saved to a file and imported.

버전 3.3에 추가.

`somenamedtuple._fields`

Tuple of strings listing the field names. Useful for introspection and for creating new named tuple types from existing named tuples.

```
>>> p._fields          # view the field names
('x', 'y')

>>> Color = namedtuple('Color', 'red green blue')
>>> Pixel = namedtuple('Pixel', Point._fields + Color._fields)
>>> Pixel(11, 22, 128, 255, 0)
Pixel(x=11, y=22, red=128, green=255, blue=0)
```

To retrieve a field whose name is stored in a string, use the `getattr()` function:

```
>>> getattr(p, 'x')
11
```

To convert a dictionary to a named tuple, use the double-star-operator (as described in [tut-unpacking-arguments](#)):

```
>>> d = {'x': 11, 'y': 22}
>>> Point(**d)
Point(x=11, y=22)
```

Since a named tuple is a regular Python class, it is easy to add or change functionality with a subclass. Here is how to add a calculated field and a fixed-width print format:

```
>>> class Point(namedtuple('Point', ['x', 'y'])):
...     __slots__ = ()
...     @property
...     def hypot(self):
...         return (self.x ** 2 + self.y ** 2) ** 0.5
...     def __str__(self):
...         return 'Point: x=%6.3f y=%6.3f hypot=%6.3f' % (self.x, self.y, self.
↪hypot)

>>> for p in Point(3, 4), Point(14, 5/7):
...     print(p)
Point: x= 3.000 y= 4.000 hypot= 5.000
Point: x=14.000 y= 0.714 hypot=14.018
```

The subclass shown above sets `__slots__` to an empty tuple. This helps keep memory requirements low by preventing the creation of instance dictionaries.

Subclassing is not useful for adding new, stored fields. Instead, simply create a new named tuple type from the `_fields` attribute:

```
>>> Point3D = namedtuple('Point3D', Point._fields + ('z',))
```

Docstrings can be customized by making direct assignments to the `__doc__` fields:

```
>>> Book = namedtuple('Book', ['id', 'title', 'authors'])
>>> Book.__doc__ += ': Hardcover book in active collection'
>>> Book.id.__doc__ = '13-digit ISBN'
>>> Book.title.__doc__ = 'Title of first printing'
>>> Book.authors.__doc__ = 'List of authors sorted by last name'
```

버전 3.5에서 변경: Property docstrings became writeable.

Default values can be implemented by using `_replace()` to customize a prototype instance:

```
>>> Account = namedtuple('Account', 'owner balance transaction_count')
>>> default_account = Account('<owner name>', 0.0, 0)
>>> johns_account = default_account._replace(owner='John')
>>> janes_account = default_account._replace(owner='Jane')
```

더 보기:

- [Recipe for named tuple abstract base class with a metaclass mix-in](#) by Jan Kaliszewski. Besides providing an *abstract base class* for named tuples, it also supports an alternate *metaclass*-based constructor that is convenient for use cases where named tuples are being subclassed.
- See `types.SimpleNamespace()` for a mutable namespace based on an underlying dictionary instead of a tuple.
- See `typing.NamedTuple()` for a way to add type hints for named tuples.

8.3.6 OrderedDict objects

Ordered dictionaries are just like regular dictionaries but they remember the order that items were inserted. When iterating over an ordered dictionary, the items are returned in the order their keys were first added.

class `collections.OrderedDict` (`[items]`)

Return an instance of a dict subclass, supporting the usual *dict* methods. An *OrderedDict* is a dict that remembers the order that keys were first inserted. If a new entry overwrites an existing entry, the original insertion position is left unchanged. Deleting an entry and reinserting it will move it to the end.

버전 3.1에 추가.

popitem (`last=True`)

The `popitem()` method for ordered dictionaries returns and removes a (key, value) pair. The pairs are returned in LIFO (last-in, first-out) order if `last` is true or FIFO (first-in, first-out) order if false.

move_to_end (`key`, `last=True`)

Move an existing *key* to either end of an ordered dictionary. The item is moved to the right end if `last` is true (the default) or to the beginning if `last` is false. Raises *KeyError* if the *key* does not exist:

```
>>> d = OrderedDict.fromkeys('abcde')
>>> d.move_to_end('b')
>>> ''.join(d.keys())
'acdeb'
>>> d.move_to_end('b', last=False)
>>> ''.join(d.keys())
'bacde'
```

버전 3.2에 추가.

In addition to the usual mapping methods, ordered dictionaries also support reverse iteration using `reversed()`.

Equality tests between *OrderedDict* objects are order-sensitive and are implemented as `list(od1.items()) == list(od2.items())`. Equality tests between *OrderedDict* objects and other *Mapping* objects are order-insensitive like regular dictionaries. This allows *OrderedDict* objects to be substituted anywhere a regular dictionary is used.

버전 3.5에서 변경: The items, keys, and values *views* of *OrderedDict* now support reverse iteration using `reversed()`.

버전 3.6에서 변경: With the acceptance of [PEP 468](#), order is retained for keyword arguments passed to the *OrderedDict* constructor and its `update()` method.

OrderedDict Examples and Recipes

Since an ordered dictionary remembers its insertion order, it can be used in conjunction with sorting to make a sorted dictionary:

```
>>> # regular unsorted dictionary
>>> d = {'banana': 3, 'apple': 4, 'pear': 1, 'orange': 2}

>>> # dictionary sorted by key
>>> OrderedDict(sorted(d.items(), key=lambda t: t[0]))
OrderedDict([('apple', 4), ('banana', 3), ('orange', 2), ('pear', 1)])

>>> # dictionary sorted by value
>>> OrderedDict(sorted(d.items(), key=lambda t: t[1]))
OrderedDict([('pear', 1), ('orange', 2), ('banana', 3), ('apple', 4)])

>>> # dictionary sorted by length of the key string
>>> OrderedDict(sorted(d.items(), key=lambda t: len(t[0])))
OrderedDict([('pear', 1), ('apple', 4), ('orange', 2), ('banana', 3)])
```

The new sorted dictionaries maintain their sort order when entries are deleted. But when new keys are added, the keys are appended to the end and the sort is not maintained.

It is also straight-forward to create an ordered dictionary variant that remembers the order the keys were *last* inserted. If a new entry overwrites an existing entry, the original insertion position is changed and moved to the end:

```
class LastUpdatedOrderedDict(OrderedDict):
    'Store items in the order the keys were last added'

    def __setitem__(self, key, value):
        if key in self:
            del self[key]
        OrderedDict.__setitem__(self, key, value)
```

An ordered dictionary can be combined with the *Counter* class so that the counter remembers the order elements are first encountered:

```
class OrderedCounter(Counter, OrderedDict):
    'Counter that remembers the order elements are first encountered'

    def __repr__(self):
        return '%s(%r)' % (self.__class__.__name__, OrderedDict(self))

    def __reduce__(self):
        return self.__class__, (OrderedDict(self),)
```

8.3.7 UserDict objects

The class, *UserDict* acts as a wrapper around dictionary objects. The need for this class has been partially supplanted by the ability to subclass directly from *dict*; however, this class can be easier to work with because the underlying dictionary is accessible as an attribute.

```
class collections.UserDict([initialdata])
```

Class that simulates a dictionary. The instance's contents are kept in a regular dictionary, which is accessible via the *data* attribute of *UserDict* instances. If *initialdata* is provided, *data* is initialized with its contents; note that a reference to *initialdata* will not be kept, allowing it be used for other purposes.

In addition to supporting the methods and operations of mappings, *UserDict* instances provide the following attribute:

data

A real dictionary used to store the contents of the *UserDict* class.

8.3.8 UserList objects

This class acts as a wrapper around list objects. It is a useful base class for your own list-like classes which can inherit from them and override existing methods or add new ones. In this way, one can add new behaviors to lists.

The need for this class has been partially supplanted by the ability to subclass directly from *list*; however, this class can be easier to work with because the underlying list is accessible as an attribute.

class `collections.UserList` (*[list]*)

Class that simulates a list. The instance's contents are kept in a regular list, which is accessible via the *data* attribute of *UserList* instances. The instance's contents are initially set to a copy of *list*, defaulting to the empty list `[]`. *list* can be any iterable, for example a real Python list or a *UserList* object.

In addition to supporting the methods and operations of mutable sequences, *UserList* instances provide the following attribute:

data

A real *list* object used to store the contents of the *UserList* class.

Subclassing requirements: Subclasses of *UserList* are expected to offer a constructor which can be called with either no arguments or one argument. List operations which return a new sequence attempt to create an instance of the actual implementation class. To do so, it assumes that the constructor can be called with a single parameter, which is a sequence object used as a data source.

If a derived class does not wish to comply with this requirement, all of the special methods supported by this class will need to be overridden; please consult the sources for information about the methods which need to be provided in that case.

8.3.9 UserString objects

The class, *UserString* acts as a wrapper around string objects. The need for this class has been partially supplanted by the ability to subclass directly from *str*; however, this class can be easier to work with because the underlying string is accessible as an attribute.

class `collections.UserString` (*[sequence]*)

Class that simulates a string or a Unicode string object. The instance's content is kept in a regular string object, which is accessible via the *data* attribute of *UserString* instances. The instance's contents are initially set to a copy of *sequence*. The *sequence* can be an instance of *bytes*, *str*, *UserString* (or a subclass) or an arbitrary sequence which can be converted into a string using the built-in *str()* function.

버전 3.5 에서 변경: New methods `__getnewargs__`, `__rmod__`, `casefold`, `format_map`, `isprintable`, and `maketrans`.

8.4 `collections.abc` — Abstract Base Classes for Containers

버전 3.3에 추가: Formerly, this module was part of the `collections` module.

Source code: [Lib/_collections_abc.py](#)

This module provides *abstract base classes* that can be used to test whether a class provides a particular interface; for example, whether it is hashable or whether it is a mapping.

8.4.1 Collections Abstract Base Classes

The `collections` module offers the following *ABCs*:

ABC	Inherits from	Abstract Methods	Mixin Methods
<i>Container</i>		<code>__contains__</code>	
<i>Hashable</i>		<code>__hash__</code>	
<i>Iterable</i>		<code>__iter__</code>	
<i>Iterator</i>	<i>Iterable</i>	<code>__next__</code>	<code>__iter__</code>
<i>Reversible</i>	<i>Iterable</i>	<code>__reversed__</code>	
<i>Generator</i>	<i>Iterator</i>	<code>send</code> , <code>throw</code>	<code>close</code> , <code>__iter__</code> , <code>__next__</code>
<i>Sized</i>		<code>__len__</code>	
<i>Callable</i>		<code>__call__</code>	
<i>Collection</i>	<i>Sized</i> , <i>Iterable</i> , <i>Container</i>	<code>__contains__</code> , <code>__iter__</code> , <code>__len__</code>	
<i>Sequence</i>	<i>Reversible</i> , <i>Collection</i>	<code>__getitem__</code> , <code>__len__</code>	<code>__contains__</code> , <code>__iter__</code> , <code>__reversed__</code> , <code>index</code> , and <code>count</code>
<i>MutableSequence</i>	<i>Sequence</i>	<code>__getitem__</code> , <code>__setitem__</code> , <code>__delitem__</code> , <code>__len__</code> , <code>insert</code>	Inherited <i>Sequence</i> methods and <code>append</code> , <code>reverse</code> , <code>extend</code> , <code>pop</code> , <code>remove</code> , and <code>__iadd__</code>
<i>ByteString</i>	<i>Sequence</i>	<code>__getitem__</code> , <code>__len__</code>	Inherited <i>Sequence</i> methods
<i>Set</i>	<i>Collection</i>	<code>__contains__</code> , <code>__iter__</code> , <code>__len__</code>	<code>__le__</code> , <code>__lt__</code> , <code>__eq__</code> , <code>__ne__</code> , <code>__gt__</code> , <code>__ge__</code> , <code>__and__</code> , <code>__or__</code> , <code>__sub__</code> , <code>__xor__</code> , and <code>isdisjoint</code>
<i>MutableSet</i>	<i>Set</i>	<code>__contains__</code> , <code>__iter__</code> , <code>__len__</code> , <code>add</code> , <code>discard</code>	Inherited <i>Set</i> methods and <code>clear</code> , <code>pop</code> , <code>remove</code> , <code>__ior__</code> , <code>__iand__</code> , <code>__ixor__</code> , and <code>__isub__</code>
<i>Mapping</i>	<i>Collection</i>	<code>__getitem__</code> , <code>__iter__</code> , <code>__len__</code>	<code>__contains__</code> , <code>keys</code> , <code>items</code> , <code>values</code> , <code>get</code> , <code>__eq__</code> , and <code>__ne__</code>
<i>MutableMapping</i>	<i>Mapping</i>	<code>__getitem__</code> , <code>__setitem__</code> , <code>__delitem__</code> , <code>__iter__</code> , <code>__len__</code>	Inherited <i>Mapping</i> methods and <code>pop</code> , <code>popitem</code> , <code>clear</code> , <code>update</code> , and <code>setdefault</code>
<i>MappingView</i>	<i>Sized</i>		<code>__len__</code>
<i>ItemsView</i>	<i>MappingView</i> , <i>Set</i>		<code>__contains__</code> , <code>__iter__</code>
<i>KeysView</i>	<i>MappingView</i> , <i>Set</i>		<code>__contains__</code> , <code>__iter__</code>
<i>ValuesView</i>	<i>MappingView</i>		<code>__contains__</code> , <code>__iter__</code>
<i>Awaitable</i>		<code>__await__</code>	
<i>Coroutine</i>	<i>Awaitable</i>	<code>send</code> , <code>throw</code>	<code>close</code>
<i>AsyncIterable</i>		<code>__aiter__</code>	
<i>AsyncIterator</i>	<i>AsyncIterable</i>	<code>__anext__</code>	<code>__aiter__</code>
<i>AsyncGenerator</i>	<i>AsyncIterator</i>	<code>send</code> , <code>athrow</code>	<code>aclose</code> , <code>__aiter__</code> , <code>__anext__</code>

```
class collections.abc.Container
```

```
class collections.abc.Hashable
```

```
class collections.abc.Sized
```

```
class collections.abc.Callable
```

ABCs for classes that provide respectively the methods `__contains__()`, `__hash__()`, `__len__()`, and `__call__()`.

```
class collections.abc.Iterable
```

ABC for classes that provide the `__iter__()` method.

Checking `isinstance(obj, Iterable)` detects classes that are registered as *Iterable* or that have an `__iter__()` method, but it does not detect classes that iterate with the `__getitem__()` method. The only reliable way to determine whether an object is *iterable* is to call `iter(obj)`.

class `collections.abc.Collection`

ABC for sized iterable container classes.

버전 3.6에 추가.

class `collections.abc.Iterator`

ABC for classes that provide the `__iter__()` and `__next__()` methods. See also the definition of *iterator*.

class `collections.abc.Reversible`

ABC for iterable classes that also provide the `__reversed__()` method.

버전 3.6에 추가.

class `collections.abc.Generator`

ABC for generator classes that implement the protocol defined in [PEP 342](#) that extends iterators with the `send()`, `throw()` and `close()` methods. See also the definition of *generator*.

버전 3.5에 추가.

class `collections.abc.Sequence`

class `collections.abc.MutableSequence`

class `collections.abc.ByteString`

ABCs for read-only and mutable *sequences*.

Implementation note: Some of the mixin methods, such as `__iter__()`, `__reversed__()` and `index()`, make repeated calls to the underlying `__getitem__()` method. Consequently, if `__getitem__()` is implemented with constant access speed, the mixin methods will have linear performance; however, if the underlying method is linear (as it would be with a linked list), the mixins will have quadratic performance and will likely need to be overridden.

버전 3.5에서 변경: The `index()` method added support for *stop* and *start* arguments.

class `collections.abc.Set`

class `collections.abc.MutableSet`

ABCs for read-only and mutable sets.

class `collections.abc.Mapping`

class `collections.abc.MutableMapping`

ABCs for read-only and mutable *mappings*.

class `collections.abc.MappingView`

class `collections.abc.ItemsView`

class `collections.abc.KeysView`

class `collections.abc.ValuesView`

ABCs for mapping, items, keys, and values *views*.

class `collections.abc.Awaitable`

ABC for *awaitable* objects, which can be used in `await` expressions. Custom implementations must provide the `__await__()` method.

Coroutine objects and instances of the *Coroutine* ABC are all instances of this ABC.

참고: In CPython, generator-based coroutines (generators decorated with `types.coroutine()` or `asyncio.coroutine()`) are *awaitables*, even though they do not have an `__await__()` method. Using

`isinstance(gencoro, Awaitable)` for them will return `False`. Use `inspect.isawaitable()` to detect them.

버전 3.5에 추가.

class `collections.abc.Coroutine`

ABC for coroutine compatible classes. These implement the following methods, defined in `coroutine-objects`: `send()`, `throw()`, and `close()`. Custom implementations must also implement `__await__()`. All *Coroutine* instances are also instances of *Awaitable*. See also the definition of *coroutine*.

참고: In CPython, generator-based coroutines (generators decorated with `types.coroutine()` or `asyncio.coroutine()`) are *awaitables*, even though they do not have an `__await__()` method. Using `isinstance(gencoro, Coroutine)` for them will return `False`. Use `inspect.isawaitable()` to detect them.

버전 3.5에 추가.

class `collections.abc.AsyncIterable`

ABC for classes that provide `__aiter__` method. See also the definition of *asynchronous iterable*.

버전 3.5에 추가.

class `collections.abc.AsyncIterator`

ABC for classes that provide `__aiter__` and `__anext__` methods. See also the definition of *asynchronous iterator*.

버전 3.5에 추가.

class `collections.abc.AsyncGenerator`

ABC for asynchronous generator classes that implement the protocol defined in **PEP 525** and **PEP 492**.

버전 3.6에 추가.

These ABCs allow us to ask classes or instances if they provide particular functionality, for example:

```
size = None
if isinstance(myvar, collections.abc.Sized):
    size = len(myvar)
```

Several of the ABCs are also useful as mixins that make it easier to develop classes supporting container APIs. For example, to write a class supporting the full *Set* API, it is only necessary to supply the three underlying abstract methods: `__contains__()`, `__iter__()`, and `__len__()`. The ABC supplies the remaining methods such as `__and__()` and `isdisjoint()`:

```
class ListBasedSet(collections.abc.Set):
    ''' Alternate set implementation favoring space over speed
        and not requiring the set elements to be hashable. '''
    def __init__(self, iterable):
        self.elements = lst = []
        for value in iterable:
            if value not in lst:
                lst.append(value)

    def __iter__(self):
        return iter(self.elements)

    def __contains__(self, value):
```

(다음 페이지에 계속)

(이전 페이지에서 계속)

```

        return value in self.elements

    def __len__(self):
        return len(self.elements)

s1 = ListBasedSet('abcdef')
s2 = ListBasedSet('defghi')
overlap = s1 & s2          # The __and__() method is supported automatically

```

Notes on using *Set* and *MutableSet* as a mixin:

- (1) Since some set operations create new sets, the default mixin methods need a way to create new instances from an iterable. The class constructor is assumed to have a signature in the form `ClassName(iterable)`. That assumption is factored-out to an internal classmethod called `__from_iterable()` which calls `cls(iterable)` to produce a new set. If the *Set* mixin is being used in a class with a different constructor signature, you will need to override `__from_iterable()` with a classmethod that can construct new instances from an iterable argument.
- (2) To override the comparisons (presumably for speed, as the semantics are fixed), redefine `__le__()` and `__ge__()`, then the other operations will automatically follow suit.
- (3) The *Set* mixin provides a `__hash__()` method to compute a hash value for the set; however, `__hash__()` is not defined because not all sets are hashable or immutable. To add set hashability using mixins, inherit from both *Set()* and *Hashable()*, then define `__hash__ = Set.__hash__`.

더 보기:

- [OrderedSet recipe](#) for an example built on *MutableSet*.
- For more about ABCs, see the [abc](#) module and [PEP 3119](#).

8.5 heapq — Heap queue algorithm

Source code: [Lib/heapq.py](#)

This module provides an implementation of the heap queue algorithm, also known as the priority queue algorithm.

Heaps are binary trees for which every parent node has a value less than or equal to any of its children. This implementation uses arrays for which `heap[k] <= heap[2*k+1]` and `heap[k] <= heap[2*k+2]` for all *k*, counting elements from zero. For the sake of comparison, non-existing elements are considered to be infinite. The interesting property of a heap is that its smallest element is always the root, `heap[0]`.

The API below differs from textbook heap algorithms in two aspects: (a) We use zero-based indexing. This makes the relationship between the index for a node and the indexes for its children slightly less obvious, but is more suitable since Python uses zero-based indexing. (b) Our `pop` method returns the smallest item, not the largest (called a «min heap» in textbooks; a «max heap» is more common in texts because of its suitability for in-place sorting).

These two make it possible to view the heap as a regular Python list without surprises: `heap[0]` is the smallest item, and `heap.sort()` maintains the heap invariant!

To create a heap, use a list initialized to `[]`, or you can transform a populated list into a heap via function `heapify()`.

The following functions are provided:

`heapq.heappush(heap, item)`
 Push the value *item* onto the *heap*, maintaining the heap invariant.

`heapq.heappop(heap)`

Pop and return the smallest item from the *heap*, maintaining the heap invariant. If the heap is empty, `IndexError` is raised. To access the smallest item without popping it, use `heap[0]`.

`heapq.heappushpop(heap, item)`

Push *item* on the heap, then pop and return the smallest item from the *heap*. The combined action runs more efficiently than `heappush()` followed by a separate call to `heappop()`.

`heapq.heapify(x)`

Transform list *x* into a heap, in-place, in linear time.

`heapq.heapreplace(heap, item)`

Pop and return the smallest item from the *heap*, and also push the new *item*. The heap size doesn't change. If the heap is empty, `IndexError` is raised.

This one step operation is more efficient than a `heappop()` followed by `heappush()` and can be more appropriate when using a fixed-size heap. The pop/push combination always returns an element from the heap and replaces it with *item*.

The value returned may be larger than the *item* added. If that isn't desired, consider using `heappushpop()` instead. Its push/pop combination returns the smaller of the two values, leaving the larger value on the heap.

The module also offers three general purpose functions based on heaps.

`heapq.merge(*iterables, key=None, reverse=False)`

Merge multiple sorted inputs into a single sorted output (for example, merge timestamped entries from multiple log files). Returns an *iterator* over the sorted values.

Similar to `sorted(itertools.chain(*iterables))` but returns an iterable, does not pull the data into memory all at once, and assumes that each of the input streams is already sorted (smallest to largest).

Has two optional arguments which must be specified as keyword arguments.

key specifies a *key function* of one argument that is used to extract a comparison key from each input element. The default value is `None` (compare the elements directly).

reverse is a boolean value. If set to `True`, then the input elements are merged as if each comparison were reversed.

버전 3.5에서 변경: Added the optional *key* and *reverse* parameters.

`heapq.nlargest(n, iterable, key=None)`

Return a list with the *n* largest elements from the dataset defined by *iterable*. *key*, if provided, specifies a function of one argument that is used to extract a comparison key from each element in *iterable* (for example, `key=str.lower`). Equivalent to: `sorted(iterable, key=key, reverse=True)[:n]`.

`heapq.nsmallest(n, iterable, key=None)`

Return a list with the *n* smallest elements from the dataset defined by *iterable*. *key*, if provided, specifies a function of one argument that is used to extract a comparison key from each element in *iterable* (for example, `key=str.lower`). Equivalent to: `sorted(iterable, key=key)[:n]`.

The latter two functions perform best for smaller values of *n*. For larger values, it is more efficient to use the `sorted()` function. Also, when *n*=1, it is more efficient to use the built-in `min()` and `max()` functions. If repeated usage of these functions is required, consider turning the iterable into an actual heap.

8.5.1 Basic Examples

A `heapsort` can be implemented by pushing all values onto a heap and then popping off the smallest values one at a time:

```
>>> def heapsort(iterable):
...     h = []
...     for value in iterable:
...         heappush(h, value)
...     return [heappop(h) for i in range(len(h))]
...
>>> heapsort([1, 3, 5, 7, 9, 2, 4, 6, 8, 0])
[0, 1, 2, 3, 4, 5, 6, 7, 8, 9]
```

This is similar to `sorted(iterable)`, but unlike `sorted()`, this implementation is not stable.

Heap elements can be tuples. This is useful for assigning comparison values (such as task priorities) alongside the main record being tracked:

```
>>> h = []
>>> heappush(h, (5, 'write code'))
>>> heappush(h, (7, 'release product'))
>>> heappush(h, (1, 'write spec'))
>>> heappush(h, (3, 'create tests'))
>>> heappop(h)
(1, 'write spec')
```

8.5.2 Priority Queue Implementation Notes

A `priority queue` is common use for a heap, and it presents several implementation challenges:

- Sort stability: how do you get two tasks with equal priorities to be returned in the order they were originally added?
- Tuple comparison breaks for (priority, task) pairs if the priorities are equal and the tasks do not have a default comparison order.
- If the priority of a task changes, how do you move it to a new position in the heap?
- Or if a pending task needs to be deleted, how do you find it and remove it from the queue?

A solution to the first two challenges is to store entries as 3-element list including the priority, an entry count, and the task. The entry count serves as a tie-breaker so that two tasks with the same priority are returned in the order they were added. And since no two entry counts are the same, the tuple comparison will never attempt to directly compare two tasks.

The remaining challenges revolve around finding a pending task and making changes to its priority or removing it entirely. Finding a task can be done with a dictionary pointing to an entry in the queue.

Removing the entry or changing its priority is more difficult because it would break the heap structure invariants. So, a possible solution is to mark the entry as removed and add a new entry with the revised priority:

```
pq = []                                # list of entries arranged in a heap
entry_finder = {}                       # mapping of tasks to entries
REMOVED = '<removed-task>'              # placeholder for a removed task
counter = itertools.count()             # unique sequence count

def add_task(task, priority=0):
    'Add a new task or update the priority of an existing task'
    if task in entry_finder:
        remove_task(task)
```

(다음 페이지에 계속)

(이전 페이지에서 계속)

```

count = next(counter)
entry = [priority, count, task]
entry_finder[task] = entry
heappush(pq, entry)

def remove_task(task):
    'Mark an existing task as REMOVED. Raise KeyError if not found.'
    entry = entry_finder.pop(task)
    entry[-1] = REMOVED

def pop_task():
    'Remove and return the lowest priority task. Raise KeyError if empty.'
    while pq:
        priority, count, task = heappop(pq)
        if task is not REMOVED:
            del entry_finder[task]
            return task
    raise KeyError('pop from an empty priority queue')

```

8.5.3 Theory

Heaps are arrays for which $a[k] \leq a[2k+1]$ and $a[k] \leq a[2k+2]$ for all k , counting elements from 0. For the sake of comparison, non-existing elements are considered to be infinite. The interesting property of a heap is that $a[0]$ is always its smallest element.

The strange invariant above is meant to be an efficient memory representation for a tournament. The numbers below are k , not $a[k]$:

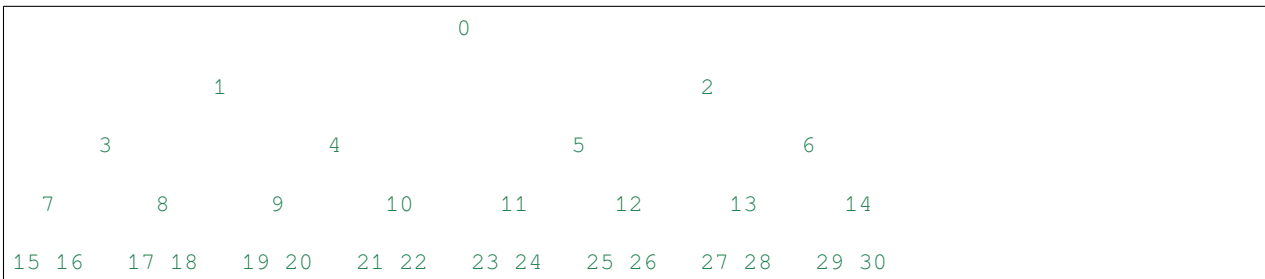

In the tree above, each cell k is topping $2k+1$ and $2k+2$. In a usual binary tournament we see in sports, each cell is the winner over the two cells it tops, and we can trace the winner down the tree to see all opponents s/he had. However, in many computer applications of such tournaments, we do not need to trace the history of a winner. To be more memory efficient, when a winner is promoted, we try to replace it by something else at a lower level, and the rule becomes that a cell and the two cells it tops contain three different items, but the top cell «wins» over the two topped cells.

If this heap invariant is protected at all time, index 0 is clearly the overall winner. The simplest algorithmic way to remove it and find the «next» winner is to move some loser (let's say cell 30 in the diagram above) into the 0 position, and then percolate this new 0 down the tree, exchanging values, until the invariant is re-established. This is clearly logarithmic on the total number of items in the tree. By iterating over all items, you get an $O(n \log n)$ sort.

A nice feature of this sort is that you can efficiently insert new items while the sort is going on, provided that the inserted items are not «better» than the last 0'th element you extracted. This is especially useful in simulation contexts, where the tree holds all incoming events, and the «win» condition means the smallest scheduled time. When an event schedules other events for execution, they are scheduled into the future, so they can easily go into the heap. So, a heap is a good structure for implementing schedulers (this is what I used for my MIDI sequencer :-).

Various structures for implementing schedulers have been extensively studied, and heaps are good for this, as they are reasonably speedy, the speed is almost constant, and the worst case is not much different than the average case. However, there are other representations which are more efficient overall, yet the worst cases might be terrible.

Heaps are also very useful in big disk sorts. You most probably all know that a big sort implies producing 《runs》 (which are pre-sorted sequences, whose size is usually related to the amount of CPU memory), followed by a merging passes for these runs, which merging is often very cleverly organised¹. It is very important that the initial sort produces the longest runs possible. Tournaments are a good way to achieve that. If, using all the memory available to hold a tournament, you replace and percolate items that happen to fit the current run, you'll produce runs which are twice the size of the memory for random input, and much better for input fuzzily ordered.

Moreover, if you output the 0'th item on disk and get an input which may not fit in the current tournament (because the value 《wins》 over the last output value), it cannot fit in the heap, so the size of the heap decreases. The freed memory could be cleverly reused immediately for progressively building a second heap, which grows at exactly the same rate the first heap is melting. When the first heap completely vanishes, you switch heaps and start a new run. Clever and quite effective!

In a word, heaps are useful memory structures to know. I use them in a few applications, and I think it is good to keep a 《heap》 module around. :-)

8.6 bisect — Array bisection algorithm

Source code: [Lib/bisect.py](#)

This module provides support for maintaining a list in sorted order without having to sort the list after each insertion. For long lists of items with expensive comparison operations, this can be an improvement over the more common approach. The module is called *bisect* because it uses a basic bisection algorithm to do its work. The source code may be most useful as a working example of the algorithm (the boundary conditions are already right!).

The following functions are provided:

`bisect.bisect_left(a, x, lo=0, hi=len(a))`

Locate the insertion point for *x* in *a* to maintain sorted order. The parameters *lo* and *hi* may be used to specify a subset of the list which should be considered; by default the entire list is used. If *x* is already present in *a*, the insertion point will be before (to the left of) any existing entries. The return value is suitable for use as the first parameter to `list.insert()` assuming that *a* is already sorted.

The returned insertion point *i* partitions the array *a* into two halves so that `all(val < x for val in a[lo:i])` for the left side and `all(val >= x for val in a[i:hi])` for the right side.

`bisect.bisect_right(a, x, lo=0, hi=len(a))`

`bisect.bisect(a, x, lo=0, hi=len(a))`

Similar to `bisect_left()`, but returns an insertion point which comes after (to the right of) any existing entries of *x* in *a*.

The returned insertion point *i* partitions the array *a* into two halves so that `all(val <= x for val in a[lo:i])` for the left side and `all(val > x for val in a[i:hi])` for the right side.

`bisect.insort_left(a, x, lo=0, hi=len(a))`

Insert *x* in *a* in sorted order. This is equivalent to `a.insert(bisect.bisect_left(a, x, lo, hi),`

¹ The disk balancing algorithms which are current, nowadays, are more annoying than clever, and this is a consequence of the seeking capabilities of the disks. On devices which cannot seek, like big tape drives, the story was quite different, and one had to be very clever to ensure (far in advance) that each tape movement will be the most effective possible (that is, will best participate at 《progressing》 the merge). Some tapes were even able to read backwards, and this was also used to avoid the rewinding time. Believe me, real good tape sorts were quite spectacular to watch! From all times, sorting has always been a Great Art! :-)

x) assuming that *a* is already sorted. Keep in mind that the $O(\log n)$ search is dominated by the slow $O(n)$ insertion step.

```
bisect.insort_right(a, x, lo=0, hi=len(a))
```

```
bisect.insort(a, x, lo=0, hi=len(a))
```

Similar to `insort_left()`, but inserting *x* in *a* after any existing entries of *x*.

더 보기:

[SortedCollection recipe](#) that uses `bisect` to build a full-featured collection class with straight-forward search methods and support for a key-function. The keys are precomputed to save unnecessary calls to the key function during searches.

8.6.1 Searching Sorted Lists

The above `bisect()` functions are useful for finding insertion points but can be tricky or awkward to use for common searching tasks. The following five functions show how to transform them into the standard lookups for sorted lists:

```
def index(a, x):
    'Locate the leftmost value exactly equal to x'
    i = bisect_left(a, x)
    if i != len(a) and a[i] == x:
        return i
    raise ValueError

def find_lt(a, x):
    'Find rightmost value less than x'
    i = bisect_left(a, x)
    if i:
        return a[i-1]
    raise ValueError

def find_le(a, x):
    'Find rightmost value less than or equal to x'
    i = bisect_right(a, x)
    if i:
        return a[i-1]
    raise ValueError

def find_gt(a, x):
    'Find leftmost value greater than x'
    i = bisect_right(a, x)
    if i != len(a):
        return a[i]
    raise ValueError

def find_ge(a, x):
    'Find leftmost item greater than or equal to x'
    i = bisect_left(a, x)
    if i != len(a):
        return a[i]
    raise ValueError
```

8.6.2 Other Examples

The `bisect()` function can be useful for numeric table lookups. This example uses `bisect()` to look up a letter grade for an exam score (say) based on a set of ordered numeric breakpoints: 90 and up is an `<A>`, 80 to 89 is a ``, and so on:

```
>>> def grade(score, breakpoints=[60, 70, 80, 90], grades='FDCBA'):
...     i = bisect(breakpoints, score)
...     return grades[i]
...
>>> [grade(score) for score in [33, 99, 77, 70, 89, 90, 100]]
['F', 'A', 'C', 'C', 'B', 'A', 'A']
```

Unlike the `sorted()` function, it does not make sense for the `bisect()` functions to have `key` or `reversed` arguments because that would lead to an inefficient design (successive calls to `bisect` functions would not «remember» all of the previous key lookups).

Instead, it is better to search a list of precomputed keys to find the index of the record in question:

```
>>> data = [('red', 5), ('blue', 1), ('yellow', 8), ('black', 0)]
>>> data.sort(key=lambda r: r[1])
>>> keys = [r[1] for r in data]           # precomputed list of keys
>>> data[bisect_left(keys, 0)]
('black', 0)
>>> data[bisect_left(keys, 1)]
('blue', 1)
>>> data[bisect_left(keys, 5)]
('red', 5)
>>> data[bisect_left(keys, 8)]
('yellow', 8)
```

8.7 array — Efficient arrays of numeric values

This module defines an object type which can compactly represent an array of basic values: characters, integers, floating point numbers. Arrays are sequence types and behave very much like lists, except that the type of objects stored in them is constrained. The type is specified at object creation time by using a *type code*, which is a single character. The following type codes are defined:

Type code	C Type	Python Type	Minimum size in bytes	Notes
'b'	signed char	int	1	
'B'	unsigned char	int	1	
'u'	Py_UNICODE	Unicode character	2	(1)
'h'	signed short	int	2	
'H'	unsigned short	int	2	
'i'	signed int	int	2	
'I'	unsigned int	int	2	
'l'	signed long	int	4	
'L'	unsigned long	int	4	
'q'	signed long long	int	8	(2)
'Q'	unsigned long long	int	8	(2)
'f'	float	float	4	
'd'	double	float	8	

Notes:

- (1) The 'u' type code corresponds to Python's obsolete unicode character (Py_UNICODE which is wchar_t). Depending on the platform, it can be 16 bits or 32 bits.

'u' will be removed together with the rest of the Py_UNICODE API.

Deprecated since version 3.3, will be removed in version 4.0.

- (2) The 'q' and 'Q' type codes are available only if the platform C compiler used to build Python supports C long long, or, on Windows, __int64.

버전 3.3에 추가.

The actual representation of values is determined by the machine architecture (strictly speaking, by the C implementation). The actual size can be accessed through the `itemsiz` attribute.

The module defines the following type:

class `array.array`(*typecode*[, *initializer*])

A new array whose items are restricted by *typecode*, and initialized from the optional *initializer* value, which must be a list, a *bytes-like object*, or iterable over elements of the appropriate type.

If given a list or string, the initializer is passed to the new array's `fromlist()`, `frombytes()`, or `fromunicode()` method (see below) to add initial items to the array. Otherwise, the iterable initializer is passed to the `extend()` method.

`array.typecodes`

A string with all available type codes.

Array objects support the ordinary sequence operations of indexing, slicing, concatenation, and multiplication. When using slice assignment, the assigned value must be an array object with the same type code; in all other cases, `TypeError` is raised. Array objects also implement the buffer interface, and may be used wherever *bytes-like objects* are supported.

The following data items and methods are also supported:

`array.typecode`

The typecode character used to create the array.

`array.itemsiz`

The length in bytes of one array item in the internal representation.

`array.append(x)`

Append a new item with value *x* to the end of the array.

`array.buffer_info()`

Return a tuple (*address*, *length*) giving the current memory address and the length in elements of the buffer used to hold array's contents. The size of the memory buffer in bytes can be computed as `array.buffer_info()[1] * array.itemsiz`. This is occasionally useful when working with low-level (and inherently unsafe) I/O interfaces that require memory addresses, such as certain `ioctl()` operations. The returned numbers are valid as long as the array exists and no length-changing operations are applied to it.

참고: When using array objects from code written in C or C++ (the only way to effectively make use of this information), it makes more sense to use the buffer interface supported by array objects. This method is maintained for backward compatibility and should be avoided in new code. The buffer interface is documented in `bufferobjects`.

`array.byteswap()`

《Byteswap》 all items of the array. This is only supported for values which are 1, 2, 4, or 8 bytes in size; for other types of values, `RuntimeError` is raised. It is useful when reading data from a file written on a machine with a different byte order.

`array.count(x)`

Return the number of occurrences of *x* in the array.

`array.extend(iterable)`

Append items from *iterable* to the end of the array. If *iterable* is another array, it must have *exactly* the same type code; if not, `TypeError` will be raised. If *iterable* is not an array, it must be iterable and its elements must be the right type to be appended to the array.

`array.frombytes(s)`

Appends items from the string, interpreting the string as an array of machine values (as if it had been read from a file using the `fromfile()` method).

버전 3.2에 추가: `fromstring()` is renamed to `frombytes()` for clarity.

`array.fromfile(f, n)`

Read *n* items (as machine values) from the *file object* *f* and append them to the end of the array. If less than *n* items are available, `EOFError` is raised, but the items that were available are still inserted into the array. *f* must be a real built-in file object; something else with a `read()` method won't do.

`array.fromlist(list)`

Append items from the list. This is equivalent to `for x in list: a.append(x)` except that if there is a type error, the array is unchanged.

`array.fromstring()`

Deprecated alias for `frombytes()`.

`array.fromunicode(s)`

Extends this array with data from the given unicode string. The array must be a type 'u' array; otherwise a `ValueError` is raised. Use `array.frombytes(unicodestring.encode(enc))` to append Unicode data to an array of some other type.

`array.index(x)`

Return the smallest *i* such that *i* is the index of the first occurrence of *x* in the array.

`array.insert(i, x)`

Insert a new item with value *x* in the array before position *i*. Negative values are treated as being relative to the end of the array.

`array.pop([i])`

Removes the item with the index *i* from the array and returns it. The optional argument defaults to `-1`, so that by default the last item is removed and returned.

`array.remove(x)`

Remove the first occurrence of *x* from the array.

`array.reverse()`

Reverse the order of the items in the array.

`array.tobytes()`

Convert the array to an array of machine values and return the bytes representation (the same sequence of bytes that would be written to a file by the `tofile()` method.)

버전 3.2에 추가: `tostring()` is renamed to `tobytes()` for clarity.

`array.tofile(f)`

Write all items (as machine values) to the *file object* *f*.

`array.tolist()`

Convert the array to an ordinary list with the same items.

`array.tostring()`

Deprecated alias for `tobytes()`.

`array.tounicode()`

Convert the array to a unicode string. The array must be a type 'u' array; otherwise a `ValueError` is raised. Use `array.tobytes().decode(enc)` to obtain a unicode string from an array of some other type.

When an array object is printed or converted to a string, it is represented as `array(typecode, initializer)`. The *initializer* is omitted if the array is empty, otherwise it is a string if the *typecode* is 'u', otherwise it is a list of numbers. The string is guaranteed to be able to be converted back to an array with the same type and value using `eval()`, so long as the `array` class has been imported using `from array import array`. Examples:

```
array('l')
array('u', 'hello \u2641')
array('l', [1, 2, 3, 4, 5])
array('d', [1.0, 2.0, 3.14])
```

더 보기:

Module `struct` Packing and unpacking of heterogeneous binary data.

Module `xdrlib` Packing and unpacking of External Data Representation (XDR) data as used in some remote procedure call systems.

The Numerical Python Documentation The Numeric Python extension (NumPy) defines another array type; see <http://www.numpy.org/> for further information about Numerical Python.

8.8 weakref — Weak references

Source code: [Lib/weakref.py](#)

The `weakref` module allows the Python programmer to create *weak references* to objects.

In the following, the term *referent* means the object which is referred to by a weak reference.

A weak reference to an object is not enough to keep the object alive: when the only remaining references to a referent are weak references, *garbage collection* is free to destroy the referent and reuse its memory for something else. However, until the object is actually destroyed the weak reference may return the object even if there are no strong references to it.

A primary use for weak references is to implement caches or mappings holding large objects, where it's desired that a large object not be kept alive solely because it appears in a cache or mapping.

For example, if you have a number of large binary image objects, you may wish to associate a name with each. If you used a Python dictionary to map names to images, or images to names, the image objects would remain alive just because they appeared as values or keys in the dictionaries. The `WeakKeyDictionary` and `WeakValueDictionary` classes supplied by the `weakref` module are an alternative, using weak references to construct mappings that don't keep objects alive solely because they appear in the mapping objects. If, for example, an image object is a value in a `WeakValueDictionary`, then when the last remaining references to that image object are the weak references held by weak mappings, garbage collection can reclaim the object, and its corresponding entries in weak mappings are simply deleted.

`WeakKeyDictionary` and `WeakValueDictionary` use weak references in their implementation, setting up callback functions on the weak references that notify the weak dictionaries when a key or value has been reclaimed by garbage collection. `WeakSet` implements the `set` interface, but keeps weak references to its elements, just like a `WeakKeyDictionary` does.

`finalize` provides a straight forward way to register a cleanup function to be called when an object is garbage collected. This is simpler to use than setting up a callback function on a raw weak reference, since the module automatically ensures that the finalizer remains alive until the object is collected.

Most programs should find that using one of these weak container types or `finalize` is all they need – it's not usually necessary to create your own weak references directly. The low-level machinery is exposed by the `weakref` module for the benefit of advanced uses.

Not all objects can be weakly referenced; those objects which can include class instances, functions written in Python (but not in C), instance methods, sets, frozensets, some *file objects*, *generators*, type objects, sockets, arrays, dequeues, regular expression pattern objects, and code objects.

버전 3.2에서 변경: Added support for `thread.lock`, `threading.Lock`, and code objects.

Several built-in types such as `list` and `dict` do not directly support weak references but can add support through subclassing:

```
class Dict(dict):
    pass

obj = Dict(red=1, green=2, blue=3)  # this object is weak referenceable
```

Other built-in types such as `tuple` and `int` do not support weak references even when subclassed (This is an implementation detail and may be different across various Python implementations.).

Extension types can easily be made to support weak references; see `weakref-support`.

class `weakref.ref(object[, callback])`

Return a weak reference to *object*. The original object can be retrieved by calling the reference object if the referent is still alive; if the referent is no longer alive, calling the reference object will cause `None` to be returned. If *callback* is provided and not `None`, and the returned weakref object is still alive, the callback will be called when the object is about to be finalized; the weak reference object will be passed as the only parameter to the callback; the referent will no longer be available.

It is allowable for many weak references to be constructed for the same object. Callbacks registered for each weak reference will be called from the most recently registered callback to the oldest registered callback.

Exceptions raised by the callback will be noted on the standard error output, but cannot be propagated; they are handled in exactly the same way as exceptions raised from an object's `__del__()` method.

Weak references are *hashable* if the *object* is hashable. They will maintain their hash value even after the *object* was deleted. If `hash()` is called the first time only after the *object* was deleted, the call will raise `TypeError`.

Weak references support tests for equality, but not ordering. If the referents are still alive, two references have the same equality relationship as their referents (regardless of the *callback*). If either referent has been deleted, the references are equal only if the reference objects are the same object.

This is a subclassable type rather than a factory function.

__callback__

This read-only attribute returns the callback currently associated to the weakref. If there is no callback or if the referent of the weakref is no longer alive then this attribute will have value `None`.

버전 3.4에서 변경: Added the `__callback__` attribute.

weakref.proxy(object[, callback])

Return a proxy to *object* which uses a weak reference. This supports use of the proxy in most contexts instead of requiring the explicit dereferencing used with weak reference objects. The returned object will have a type of either `ProxyType` or `CallableProxyType`, depending on whether *object* is callable. Proxy objects are not *hashable* regardless of the referent; this avoids a number of problems related to their fundamentally mutable nature, and prevent their use as dictionary keys. *callback* is the same as the parameter of the same name to the `ref()` function.

weakref.getweakrefcount(object)

Return the number of weak references and proxies which refer to *object*.

`weakref.getweakrefs(object)`

Return a list of all weak reference and proxy objects which refer to *object*.

class `weakref.WeakKeyDictionary([dict])`

Mapping class that references keys weakly. Entries in the dictionary will be discarded when there is no longer a strong reference to the key. This can be used to associate additional data with an object owned by other parts of an application without adding attributes to those objects. This can be especially useful with objects that override attribute accesses.

참고: Caution: Because a *WeakKeyDictionary* is built on top of a Python dictionary, it must not change size when iterating over it. This can be difficult to ensure for a *WeakKeyDictionary* because actions performed by the program during iteration may cause items in the dictionary to vanish 《by magic》 (as a side effect of garbage collection).

WeakKeyDictionary objects have an additional method that exposes the internal references directly. The references are not guaranteed to be 《live》 at the time they are used, so the result of calling the references needs to be checked before being used. This can be used to avoid creating references that will cause the garbage collector to keep the keys around longer than needed.

`WeakKeyDictionary.keyrefs()`

Return an iterable of the weak references to the keys.

class `weakref.WeakValueDictionary([dict])`

Mapping class that references values weakly. Entries in the dictionary will be discarded when no strong reference to the value exists any more.

참고: Caution: Because a *WeakValueDictionary* is built on top of a Python dictionary, it must not change size when iterating over it. This can be difficult to ensure for a *WeakValueDictionary* because actions performed by the program during iteration may cause items in the dictionary to vanish 《by magic》 (as a side effect of garbage collection).

WeakValueDictionary objects have an additional method that has the same issues as the `keyrefs()` method of *WeakKeyDictionary* objects.

`WeakValueDictionary.valuerefs()`

Return an iterable of the weak references to the values.

class `weakref.WeakSet([elements])`

Set class that keeps weak references to its elements. An element will be discarded when no strong reference to it exists any more.

class `weakref.WeakMethod(method)`

A custom *ref* subclass which simulates a weak reference to a bound method (i.e., a method defined on a class and looked up on an instance). Since a bound method is ephemeral, a standard weak reference cannot keep hold of it. *WeakMethod* has special code to recreate the bound method until either the object or the original function dies:

```
>>> class C:
...     def method(self):
...         print("method called!")
...
>>> c = C()
>>> r = weakref.ref(c.method)
>>> r()
>>> r = weakref.WeakMethod(c.method)
>>> r()
```

(다음 페이지에 계속)

(이전 페이지에서 계속)

```

<bound method C.method of <__main__.C object at 0x7fc859830220>>
>>> r() ()
method called!
>>> del c
>>> gc.collect()
0
>>> r()
>>>

```

버전 3.4에 추가.

class `weakref.finalize(obj, func, *args, **kwargs)`

Return a callable finalizer object which will be called when *obj* is garbage collected. Unlike an ordinary weak reference, a finalizer will always survive until the reference object is collected, greatly simplifying lifecycle management.

A finalizer is considered *alive* until it is called (either explicitly or at garbage collection), and after that it is *dead*. Calling a live finalizer returns the result of evaluating `func(*args, **kwargs)`, whereas calling a dead finalizer returns *None*.

Exceptions raised by finalizer callbacks during garbage collection will be shown on the standard error output, but cannot be propagated. They are handled in the same way as exceptions raised from an object's `__del__()` method or a weak reference's callback.

When the program exits, each remaining live finalizer is called unless its *atexit* attribute has been set to false. They are called in reverse order of creation.

A finalizer will never invoke its callback during the later part of the *interpreter shutdown* when module globals are liable to have been replaced by *None*.

__call__()

If *self* is alive then mark it as dead and return the result of calling `func(*args, **kwargs)`. If *self* is dead then return *None*.

detach()

If *self* is alive then mark it as dead and return the tuple `(obj, func, args, kwargs)`. If *self* is dead then return *None*.

peek()

If *self* is alive then return the tuple `(obj, func, args, kwargs)`. If *self* is dead then return *None*.

alive

Property which is true if the finalizer is alive, false otherwise.

atexit

A writable boolean property which by default is true. When the program exits, it calls all remaining live finalizers for which *atexit* is true. They are called in reverse order of creation.

참고: It is important to ensure that *func*, *args* and *kwargs* do not own any references to *obj*, either directly or indirectly, since otherwise *obj* will never be garbage collected. In particular, *func* should not be a bound method of *obj*.

버전 3.4에 추가.

`weakref.ReferenceType`

The type object for weak references objects.

`weakref.ProxyType`

The type object for proxies of objects which are not callable.

`weakref.CallableProxyType`

The type object for proxies of callable objects.

`weakref.ProxyTypes`

Sequence containing all the type objects for proxies. This can make it simpler to test if an object is a proxy without being dependent on naming both proxy types.

exception `weakref.ReferenceError`

Exception raised when a proxy object is used but the underlying object has been collected. This is the same as the standard [ReferenceError](#) exception.

더 보기:

PEP 205 - Weak References The proposal and rationale for this feature, including links to earlier implementations and information about similar features in other languages.

8.8.1 Weak Reference Objects

Weak reference objects have no methods and no attributes besides `ref.__callback__`. A weak reference object allows the referent to be obtained, if it still exists, by calling it:

```
>>> import weakref
>>> class Object:
...     pass
...
>>> o = Object()
>>> r = weakref.ref(o)
>>> o2 = r()
>>> o is o2
True
```

If the referent no longer exists, calling the reference object returns `None`:

```
>>> del o, o2
>>> print(r())
None
```

Testing that a weak reference object is still live should be done using the expression `ref() is not None`. Normally, application code that needs to use a reference object should follow this pattern:

```
# r is a weak reference object
o = r()
if o is None:
    # referent has been garbage collected
    print("Object has been deallocated; can't frobnicate.")
else:
    print("Object is still live!")
    o.do_something_useful()
```

Using a separate test for «liveness» creates race conditions in threaded applications; another thread can cause a weak reference to become invalidated before the weak reference is called; the idiom shown above is safe in threaded applications as well as single-threaded applications.

Specialized versions of `ref` objects can be created through subclassing. This is used in the implementation of the [WeakValueDictionary](#) to reduce the memory overhead for each entry in the mapping. This may be most useful to

associate additional information with a reference, but could also be used to insert additional processing on calls to retrieve the referent.

This example shows how a subclass of `ref` can be used to store additional information about an object and affect the value that's returned when the referent is accessed:

```
import weakref

class ExtendedRef(weakref.ref):
    def __init__(self, ob, callback=None, **annotations):
        super(ExtendedRef, self).__init__(ob, callback)
        self.__counter = 0
        for k, v in annotations.items():
            setattr(self, k, v)

    def __call__(self):
        """Return a pair containing the referent and the number of
        times the reference has been called.
        """
        ob = super(ExtendedRef, self).__call__()
        if ob is not None:
            self.__counter += 1
            ob = (ob, self.__counter)
        return ob
```

8.8.2 Example

This simple example shows how an application can use object IDs to retrieve objects that it has seen before. The IDs of the objects can then be used in other data structures without forcing the objects to remain alive, but the objects can still be retrieved by ID if they do.

```
import weakref

_id2obj_dict = weakref.WeakValueDictionary()

def remember(obj):
    oid = id(obj)
    _id2obj_dict[oid] = obj
    return oid

def id2obj(oid):
    return _id2obj_dict[oid]
```

8.8.3 Finalizer Objects

The main benefit of using `finalize` is that it makes it simple to register a callback without needing to preserve the returned finalizer object. For instance

```
>>> import weakref
>>> class Object:
...     pass
...
>>> kenny = Object()
>>> weakref.finalize(kenny, print, "You killed Kenny!")
```

(다음 페이지에 계속)

(이전 페이지에서 계속)

```
<finalize object at ...; for 'Object' at ...>
>>> del kenny
You killed Kenny!
```

The finalizer can be called directly as well. However the finalizer will invoke the callback at most once.

```
>>> def callback(x, y, z):
...     print("CALLBACK")
...     return x + y + z
...
>>> obj = Object()
>>> f = weakref.finalize(obj, callback, 1, 2, z=3)
>>> assert f.alive
>>> assert f() == 6
CALLBACK
>>> assert not f.alive
>>> f()                                # callback not called because finalizer dead
>>> del obj                             # callback not called because finalizer dead
```

You can unregister a finalizer using its `detach()` method. This kills the finalizer and returns the arguments passed to the constructor when it was created.

```
>>> obj = Object()
>>> f = weakref.finalize(obj, callback, 1, 2, z=3)
>>> f.detach()
(<__main__.Object object ...>, <function callback ...>, (1, 2), {'z': 3})
>>> newobj, func, args, kwargs = _
>>> assert not f.alive
>>> assert newobj is obj
>>> assert func(*args, **kwargs) == 6
CALLBACK
```

Unless you set the `atexit` attribute to `False`, a finalizer will be called when the program exits if it is still alive. For instance

```
>>> obj = Object()
>>> weakref.finalize(obj, print, "obj dead or exiting")
<finalize object at ...; for 'Object' at ...>
>>> exit()
obj dead or exiting
```

8.8.4 Comparing finalizers with `__del__()` methods

Suppose we want to create a class whose instances represent temporary directories. The directories should be deleted with their contents when the first of the following events occurs:

- the object is garbage collected,
- the object's `remove()` method is called, or
- the program exits.

We might try to implement the class using a `__del__()` method as follows:

```
class TempDir:
    def __init__(self):
```

(다음 페이지에 계속)

(이전 페이지에서 계속)

```

self.name = tempfile.mkdtemp()

def remove(self):
    if self.name is not None:
        shutil.rmtree(self.name)
        self.name = None

@property
def removed(self):
    return self.name is None

def __del__(self):
    self.remove()

```

Starting with Python 3.4, `__del__()` methods no longer prevent reference cycles from being garbage collected, and module globals are no longer forced to `None` during *interpreter shutdown*. So this code should work without any issues on CPython.

However, handling of `__del__()` methods is notoriously implementation specific, since it depends on internal details of the interpreter's garbage collector implementation.

A more robust alternative can be to define a finalizer which only references the specific functions and objects that it needs, rather than having access to the full state of the object:

```

class TempDir:
    def __init__(self):
        self.name = tempfile.mkdtemp()
        self._finalizer = weakref.finalize(self, shutil.rmtree, self.name)

    def remove(self):
        self._finalizer()

    @property
    def removed(self):
        return not self._finalizer.alive

```

Defined like this, our finalizer only receives a reference to the details it needs to clean up the directory appropriately. If the object never gets garbage collected the finalizer will still be called at exit.

The other advantage of weakref based finalizers is that they can be used to register finalizers for classes where the definition is controlled by a third party, such as running code when a module is unloaded:

```

import weakref, sys
def unloading_module():
    # implicit reference to the module globals from the function body
    weakref.finalize(sys.modules[__name__], unloading_module)

```

참고: If you create a finalizer object in a daemon thread just as the program exits then there is the possibility that the finalizer does not get called at exit. However, in a daemon thread `atexit.register()`, `try: ... finally:` ... and `with: ...` do not guarantee that cleanup occurs either.

8.9 types — Dynamic type creation and names for built-in types

Source code: [Lib/types.py](#)

This module defines utility function to assist in dynamic creation of new types.

It also defines names for some object types that are used by the standard Python interpreter, but not exposed as builtins like `int` or `str` are.

Finally, it provides some additional type-related utility classes and functions that are not fundamental enough to be builtins.

8.9.1 Dynamic Type Creation

`types.new_class(name, bases=(), kwds=None, exec_body=None)`

Creates a class object dynamically using the appropriate metaclass.

The first three arguments are the components that make up a class definition header: the class name, the base classes (in order), the keyword arguments (such as `metaclass`).

The `exec_body` argument is a callback that is used to populate the freshly created class namespace. It should accept the class namespace as its sole argument and update the namespace directly with the class contents. If no callback is provided, it has the same effect as passing in `lambda ns: ns`.

버전 3.3에 추가.

`types.prepare_class(name, bases=(), kwds=None)`

Calculates the appropriate metaclass and creates the class namespace.

The arguments are the components that make up a class definition header: the class name, the base classes (in order) and the keyword arguments (such as `metaclass`).

The return value is a 3-tuple: `metaclass, namespace, kwds`

`metaclass` is the appropriate metaclass, `namespace` is the prepared class namespace and `kwds` is an updated copy of the passed in `kwds` argument with any `'metaclass'` entry removed. If no `kwds` argument is passed in, this will be an empty dict.

버전 3.3에 추가.

버전 3.6에서 변경: The default value for the `namespace` element of the returned tuple has changed. Now an insertion-order-preserving mapping is used when the metaclass does not have a `__prepare__` method,

더 보기:

metaclasses Full details of the class creation process supported by these functions

PEP 3115 - Metaclasses in Python 3000 Introduced the `__prepare__` namespace hook

8.9.2 Standard Interpreter Types

This module provides names for many of the types that are required to implement a Python interpreter. It deliberately avoids including some of the types that arise only incidentally during processing such as the `listiterator` type.

Typical use of these names is for `isinstance()` or `issubclass()` checks.

Standard names are defined for the following types:

`types.FunctionType`

types.LambdaType

The type of user-defined functions and functions created by `lambda` expressions.

types.GeneratorType

The type of *generator*-iterator objects, created by generator functions.

types.CoroutineType

The type of *coroutine* objects, created by `async def` functions.

버전 3.5에 추가.

types.AsyncGeneratorType

The type of *asynchronous generator*-iterator objects, created by asynchronous generator functions.

버전 3.6에 추가.

types.CodeType

The type for code objects such as returned by `compile()`.

types.MethodType

The type of methods of user-defined class instances.

types.BuiltinFunctionType**types.BuiltinMethodType**

The type of built-in functions like `len()` or `sys.exit()`, and methods of built-in classes. (Here, the term «built-in» means «written in C».)

class types.ModuleType (*name*, *doc=None*)

The type of *modules*. Constructor takes the name of the module to be created and optionally its *docstring*.

참고: Use `importlib.util.module_from_spec()` to create a new module if you wish to set the various import-controlled attributes.

__doc__

The *docstring* of the module. Defaults to `None`.

__loader__

The *loader* which loaded the module. Defaults to `None`.

버전 3.4에서 변경: Defaults to `None`. Previously the attribute was optional.

__name__

The name of the module.

__package__

Which *package* a module belongs to. If the module is top-level (i.e. not a part of any specific package) then the attribute should be set to `' '`, else it should be set to the name of the package (which can be `__name__` if the module is a package itself). Defaults to `None`.

버전 3.4에서 변경: Defaults to `None`. Previously the attribute was optional.

types.TracebackType

The type of traceback objects such as found in `sys.exc_info()[2]`.

types.FrameType

The type of frame objects such as found in `tb.tb_frame` if `tb` is a traceback object.

types.GetSetDescriptorType

The type of objects defined in extension modules with `PyGetSetDef`, such as `FrameType.f_locals` or `array.array.typecode`. This type is used as descriptor for object attributes; it has the same purpose as the *property* type, but for classes defined in extension modules.

types.MemberDescriptorType

The type of objects defined in extension modules with `PyMemberDef`, such as `datetime.timedelta.days`. This type is used as descriptor for simple C data members which use standard conversion functions; it has the same purpose as the `property` type, but for classes defined in extension modules.

CPython implementation detail: In other implementations of Python, this type may be identical to `GetSetDescriptorType`.

class types.MappingProxyType(mapping)

Read-only proxy of a mapping. It provides a dynamic view on the mapping's entries, which means that when the mapping changes, the view reflects these changes.

버전 3.3에 추가.

key in proxy

Return `True` if the underlying mapping has a key `key`, else `False`.

proxy[key]

Return the item of the underlying mapping with key `key`. Raises a `KeyError` if `key` is not in the underlying mapping.

iter(proxy)

Return an iterator over the keys of the underlying mapping. This is a shortcut for `iter(proxy.keys())`.

len(proxy)

Return the number of items in the underlying mapping.

copy()

Return a shallow copy of the underlying mapping.

get(key[, default])

Return the value for `key` if `key` is in the underlying mapping, else `default`. If `default` is not given, it defaults to `None`, so that this method never raises a `KeyError`.

items()

Return a new view of the underlying mapping's items ((`key`, `value`) pairs).

keys()

Return a new view of the underlying mapping's keys.

values()

Return a new view of the underlying mapping's values.

8.9.3 Additional Utility Classes and Functions

class types.SimpleNamespace

A simple `object` subclass that provides attribute access to its namespace, as well as a meaningful repr.

Unlike `object`, with `SimpleNamespace` you can add and remove attributes. If a `SimpleNamespace` object is initialized with keyword arguments, those are directly added to the underlying namespace.

The type is roughly equivalent to the following code:

```
class SimpleNamespace:
    def __init__(self, **kwargs):
        self.__dict__.update(kwargs)

    def __repr__(self):
        keys = sorted(self.__dict__)
        items = ("{}={!r}".format(k, self.__dict__[k]) for k in keys)
```

(다음 페이지에 계속)

(이전 페이지에서 계속)

```

    return "{}({})".format(type(self).__name__, ", ".join(items))

    def __eq__(self, other):
        return self.__dict__ == other.__dict__

```

`SimpleNamespace` may be useful as a replacement for `class NS: pass`. However, for a structured record type use `namedtuple()` instead.

버전 3.3에 추가.

`types.DynamicClassAttribute` (*fget=None, fset=None, fdel=None, doc=None*)

Route attribute access on a class to `__getattr__`.

This is a descriptor, used to define attributes that act differently when accessed through an instance and through a class. Instance access remains normal, but access to an attribute through a class will be routed to the class's `__getattr__` method; this is done by raising `AttributeError`.

This allows one to have properties active on an instance, and have virtual attributes on the class with the same name (see `Enum` for an example).

버전 3.4에 추가.

8.9.4 Coroutine Utility Functions

`types.coroutine` (*gen_func*)

This function transforms a *generator* function into a *coroutine function* which returns a generator-based coroutine. The generator-based coroutine is still a *generator iterator*, but is also considered to be a *coroutine* object and is *awaitable*. However, it may not necessarily implement the `__await__()` method.

If *gen_func* is a generator function, it will be modified in-place.

If *gen_func* is not a generator function, it will be wrapped. If it returns an instance of `collections.abc.Generator`, the instance will be wrapped in an *awaitable* proxy object. All other types of objects will be returned as is.

버전 3.5에 추가.

8.10 copy — Shallow and deep copy operations

Source code: [Lib/copy.py](#)

Assignment statements in Python do not copy objects, they create bindings between a target and an object. For collections that are mutable or contain mutable items, a copy is sometimes needed so one can change one copy without changing the other. This module provides generic shallow and deep copy operations (explained below).

Interface summary:

`copy.copy` (*x*)

Return a shallow copy of *x*.

`copy.deepcopy` (*x*[, *memo*])

Return a deep copy of *x*.

exception `copy.error`

Raised for module specific errors.

The difference between shallow and deep copying is only relevant for compound objects (objects that contain other objects, like lists or class instances):

- A *shallow copy* constructs a new compound object and then (to the extent possible) inserts *references* into it to the objects found in the original.
- A *deep copy* constructs a new compound object and then, recursively, inserts *copies* into it of the objects found in the original.

Two problems often exist with deep copy operations that don't exist with shallow copy operations:

- Recursive objects (compound objects that, directly or indirectly, contain a reference to themselves) may cause a recursive loop.
- Because deep copy copies everything it may copy too much, such as data which is intended to be shared between copies.

The `deepcopy()` function avoids these problems by:

- keeping a memo dictionary of objects already copied during the current copying pass; and
- letting user-defined classes override the copying operation or the set of components copied.

This module does not copy types like module, method, stack trace, stack frame, file, socket, window, array, or any similar types. It does `copy` functions and classes (shallow and deeply), by returning the original object unchanged; this is compatible with the way these are treated by the `pickle` module.

Shallow copies of dictionaries can be made using `dict.copy()`, and of lists by assigning a slice of the entire list, for example, `copied_list = original_list[:]`.

Classes can use the same interfaces to control copying that they use to control pickling. See the description of module `pickle` for information on these methods. In fact, the `copy` module uses the registered pickle functions from the `copyreg` module.

In order for a class to define its own copy implementation, it can define special methods `__copy__()` and `__deepcopy__()`. The former is called to implement the shallow copy operation; no additional arguments are passed. The latter is called to implement the deep copy operation; it is passed one argument, the memo dictionary. If the `__deepcopy__()` implementation needs to make a deep copy of a component, it should call the `deepcopy()` function with the component as first argument and the memo dictionary as second argument.

더 보기:

Module `pickle` Discussion of the special methods used to support object state retrieval and restoration.

8.11 pprint — Data pretty printer

Source code: [Lib/pprint.py](#)

The `pprint` module provides a capability to `pretty-print` arbitrary Python data structures in a form which can be used as input to the interpreter. If the formatted structures include objects which are not fundamental Python types, the representation may not be loadable. This may be the case if objects such as files, sockets or classes are included, as well as many other objects which are not representable as Python literals.

The formatted representation keeps objects on a single line if it can, and breaks them onto multiple lines if they don't fit within the allowed width. Construct `PrettyPrinter` objects explicitly if you need to adjust the width constraint.

Dictionaries are sorted by key before the display is computed.

The `pprint` module defines one class:

class pprint.PrettyPrinter (indent=1, width=80, depth=None, stream=None, *, compact=False)

Construct a *PrettyPrinter* instance. This constructor understands several keyword parameters. An output stream may be set using the *stream* keyword; the only method used on the stream object is the file protocol's `write()` method. If not specified, the *PrettyPrinter* adopts `sys.stdout`. The amount of indentation added for each recursive level is specified by *indent*; the default is one. Other values can cause output to look a little odd, but can make nesting easier to spot. The number of levels which may be printed is controlled by *depth*; if the data structure being printed is too deep, the next contained level is replaced by `...`. By default, there is no constraint on the depth of the objects being formatted. The desired output width is constrained using the *width* parameter; the default is 80 characters. If a structure cannot be formatted within the constrained width, a best effort will be made. If *compact* is false (the default) each item of a long sequence will be formatted on a separate line. If *compact* is true, as many items as will fit within the *width* will be formatted on each output line.

버전 3.4에서 변경: Added the *compact* parameter.

```
>>> import pprint
>>> stuff = ['spam', 'eggs', 'lumberjack', 'knights', 'ni']
>>> stuff.insert(0, stuff[:])
>>> pp = pprint.PrettyPrinter(indent=4)
>>> pp.pprint(stuff)
[ ['spam', 'eggs', 'lumberjack', 'knights', 'ni'],
  'spam',
  'eggs',
  'lumberjack',
  'knights',
  'ni']
>>> pp = pprint.PrettyPrinter(width=41, compact=True)
>>> pp.pprint(stuff)
[['spam', 'eggs', 'lumberjack',
  'knights', 'ni'],
 'spam', 'eggs', 'lumberjack', 'knights',
 'ni']
>>> tup = ('spam', ('eggs', ('lumberjack', ('knights', ('ni', ('dead',
... ('parrot', ('fresh fruit',)))))))
>>> pp = pprint.PrettyPrinter(depth=6)
>>> pp.pprint(tup)
('spam', ('eggs', ('lumberjack', ('knights', ('ni', ('dead', (...)))))))
```

The *pprint* module also provides several shortcut functions:

pprint.pformat (object, indent=1, width=80, depth=None, *, compact=False)

Return the formatted representation of *object* as a string. *indent*, *width*, *depth* and *compact* will be passed to the *PrettyPrinter* constructor as formatting parameters.

버전 3.4에서 변경: Added the *compact* parameter.

pprint.pprint (object, stream=None, indent=1, width=80, depth=None, *, compact=False)

Prints the formatted representation of *object* on *stream*, followed by a newline. If *stream* is None, `sys.stdout` is used. This may be used in the interactive interpreter instead of the *print()* function for inspecting values (you can even reassign `print = pprint.pprint` for use within a scope). *indent*, *width*, *depth* and *compact* will be passed to the *PrettyPrinter* constructor as formatting parameters.

버전 3.4에서 변경: Added the *compact* parameter.

```
>>> import pprint
>>> stuff = ['spam', 'eggs', 'lumberjack', 'knights', 'ni']
>>> stuff.insert(0, stuff)
>>> pprint.pprint(stuff)
[<Recursion on list with id=...>,
```

(다음 페이지에 계속)

(이전 페이지에서 계속)

```
'spam',
'eggs',
'lumberjack',
'knights',
'ni']
```

`pprint.isreadable(object)`

Determine if the formatted representation of *object* is 《readable, 》 or can be used to reconstruct the value using `eval()`. This always returns `False` for recursive objects.

```
>>> pprint.isreadable(stuff)
False
```

`pprint.isrecursive(object)`

Determine if *object* requires a recursive representation.

One more support function is also defined:

`pprint.saferepr(object)`

Return a string representation of *object*, protected against recursive data structures. If the representation of *object* exposes a recursive entry, the recursive reference will be represented as `<Recursion on typename with id=number>`. The representation is not otherwise formatted.

```
>>> pprint.saferepr(stuff)
"<Recursion on list with id=...>, 'spam', 'eggs', 'lumberjack', 'knights', 'ni']"
```

8.11.1 PrettyPrinter Objects

`PrettyPrinter` instances have the following methods:

`PrettyPrinter.pformat(object)`

Return the formatted representation of *object*. This takes into account the options passed to the `PrettyPrinter` constructor.

`PrettyPrinter.pprint(object)`

Print the formatted representation of *object* on the configured stream, followed by a newline.

The following methods provide the implementations for the corresponding functions of the same names. Using these methods on an instance is slightly more efficient since new `PrettyPrinter` objects don't need to be created.

`PrettyPrinter.isreadable(object)`

Determine if the formatted representation of the object is 《readable, 》 or can be used to reconstruct the value using `eval()`. Note that this returns `False` for recursive objects. If the *depth* parameter of the `PrettyPrinter` is set and the object is deeper than allowed, this returns `False`.

`PrettyPrinter.isrecursive(object)`

Determine if the object requires a recursive representation.

This method is provided as a hook to allow subclasses to modify the way objects are converted to strings. The default implementation uses the internals of the `saferepr()` implementation.

`PrettyPrinter.format(object, context, maxlevels, level)`

Returns three values: the formatted version of *object* as a string, a flag indicating whether the result is readable, and a flag indicating whether recursion was detected. The first argument is the object to be presented. The second is a dictionary which contains the `id()` of objects that are part of the current presentation context (direct and indirect containers for *object* that are affecting the presentation) as the keys; if an object needs to be presented which is already represented in *context*, the third return value should be `True`. Recursive calls to the `format()` method

should add additional entries for containers to this dictionary. The third argument, *maxlevels*, gives the requested limit to recursion; this will be 0 if there is no requested limit. This argument should be passed unmodified to recursive calls. The fourth argument, *level*, gives the current level; recursive calls should be passed a value less than that of the current call.

8.11.2 Example

To demonstrate several uses of the `pprint()` function and its parameters, let's fetch information about a project from PyPI:

```
>>> import json
>>> import pprint
>>> from urllib.request import urlopen
>>> with urlopen('https://pypi.org/pypi/sampleproject/json') as resp:
...     project_info = json.load(resp)['info']
```

In its basic form, `pprint()` shows the whole object:

```
>>> pprint.pprint(project_info)
{'author': 'The Python Packaging Authority',
 'author_email': 'pypa-dev@googlegroups.com',
 'bugtrack_url': None,
 'classifiers': ['Development Status :: 3 - Alpha',
                 'Intended Audience :: Developers',
                 'License :: OSI Approved :: MIT License',
                 'Programming Language :: Python :: 2',
                 'Programming Language :: Python :: 2.6',
                 'Programming Language :: Python :: 2.7',
                 'Programming Language :: Python :: 3',
                 'Programming Language :: Python :: 3.2',
                 'Programming Language :: Python :: 3.3',
                 'Programming Language :: Python :: 3.4',
                 'Topic :: Software Development :: Build Tools'],
 'description': 'A sample Python project\n'
               '=====\n'
               '\n'
               'This is the description file for the project.\n'
               '\n'
               'The file should use UTF-8 encoding and be written using '
               'ReStructured Text. It\n'
               'will be used to generate the project webpage on PyPI, and '
               'should be written for\n'
               'that purpose.\n'
               '\n'
               'Typical contents for this file would include an overview of '
               'the project, basic\n'
               'usage examples, etc. Generally, including the project '
               'changelog in here is not\n'
               'a good idea, although a simple "What\'s New" section for the '
               'most recent version\n'
               'may be appropriate.',
 'description_content_type': None,
 'docs_url': None,
 'download_url': 'UNKNOWN',
 'downloads': {'last_day': -1, 'last_month': -1, 'last_week': -1},
 'home_page': 'https://github.com/pypa/sampleproject',
```

(다음 페이지에 계속)

(이전 페이지에서 계속)

```
'keywords': 'sample setuptools development',
'license': 'MIT',
'maintainer': None,
'maintainer_email': None,
'name': 'sampleproject',
'package_url': 'https://pypi.org/project/sampleproject/',
'platform': 'UNKNOWN',
'project_url': 'https://pypi.org/project/sampleproject/',
'project_urls': {'Download': 'UNKNOWN',
                  'Homepage': 'https://github.com/pypa/sampleproject'},
'release_url': 'https://pypi.org/project/sampleproject/1.2.0/',
'requires_dist': None,
'requires_python': None,
'summary': 'A sample Python project',
'version': '1.2.0'}
```

The result can be limited to a certain *depth* (ellipsis is used for deeper contents):

```
>>> pprint.pprint(project_info, depth=1)
{'author': 'The Python Packaging Authority',
 'author_email': 'pypa-dev@googlegroups.com',
 'bugtrack_url': None,
 'classifiers': [...],
 'description': 'A sample Python project\n'
               '=====\n'
               '\n'
               'This is the description file for the project.\n'
               '\n'
               'The file should use UTF-8 encoding and be written using '
               'ReStructured Text. It\n'
               'will be used to generate the project webpage on PyPI, and '
               'should be written for\n'
               'that purpose.\n'
               '\n'
               'Typical contents for this file would include an overview of '
               'the project, basic\n'
               'usage examples, etc. Generally, including the project '
               'changelog in here is not\n'
               'a good idea, although a simple "What\'s New" section for the '
               'most recent version\n'
               'may be appropriate.',
 'description_content_type': None,
 'docs_url': None,
 'download_url': 'UNKNOWN',
 'downloads': {...},
 'home_page': 'https://github.com/pypa/sampleproject',
 'keywords': 'sample setuptools development',
 'license': 'MIT',
 'maintainer': None,
 'maintainer_email': None,
 'name': 'sampleproject',
 'package_url': 'https://pypi.org/project/sampleproject/',
 'platform': 'UNKNOWN',
 'project_url': 'https://pypi.org/project/sampleproject/',
 'project_urls': {...},
 'release_url': 'https://pypi.org/project/sampleproject/1.2.0/'}
```

(다음 페이지에 계속)

(이전 페이지에서 계속)

```
'requires_dist': None,
'requires_python': None,
'summary': 'A sample Python project',
'version': '1.2.0'}
```

Additionally, maximum character *width* can be suggested. If a long object cannot be split, the specified width will be exceeded:

```
>>> pprint.pprint(project_info, depth=1, width=60)
{'author': 'The Python Packaging Authority',
 'author_email': 'pypa-dev@googlegroups.com',
 'bugtrack_url': None,
 'classifiers': [...],
 'description': 'A sample Python project\n'
               '=====\n'
               '\n'
               'This is the description file for the '\n'
               'project.\n'
               '\n'
               'The file should use UTF-8 encoding and be '\n'
               'written using ReStructured Text. It\n'
               'will be used to generate the project '\n'
               'webpage on PyPI, and should be written '\n'
               'for\n'
               'that purpose.\n'
               '\n'
               'Typical contents for this file would '\n'
               'include an overview of the project, '\n'
               'basic\n'
               'usage examples, etc. Generally, including '\n'
               'the project changelog in here is not\n'
               'a good idea, although a simple "What\'s '\n'
               'New" section for the most recent version\n'
               'may be appropriate.',
 'description_content_type': None,
 'docs_url': None,
 'download_url': 'UNKNOWN',
 'downloads': {...},
 'home_page': 'https://github.com/pypa/sampleproject',
 'keywords': 'sample setuptools development',
 'license': 'MIT',
 'maintainer': None,
 'maintainer_email': None,
 'name': 'sampleproject',
 'package_url': 'https://pypi.org/project/sampleproject/',
 'platform': 'UNKNOWN',
 'project_url': 'https://pypi.org/project/sampleproject/',
 'project_urls': {...},
 'release_url': 'https://pypi.org/project/sampleproject/1.2.0/',
 'requires_dist': None,
 'requires_python': None,
 'summary': 'A sample Python project',
 'version': '1.2.0'}
```

8.12 reprlib — Alternate repr() implementation

Source code: [Lib/reprlib.py](#)

The `reprlib` module provides a means for producing object representations with limits on the size of the resulting strings. This is used in the Python debugger and may be useful in other contexts as well.

This module provides a class, an instance, and a function:

class `reprlib.Repr`

Class which provides formatting services useful in implementing functions similar to the built-in `repr()`; size limits for different object types are added to avoid the generation of representations which are excessively long.

`reprlib.aRepr`

This is an instance of `Repr` which is used to provide the `repr()` function described below. Changing the attributes of this object will affect the size limits used by `repr()` and the Python debugger.

`reprlib.repr(obj)`

This is the `repr()` method of `aRepr`. It returns a string similar to that returned by the built-in function of the same name, but with limits on most sizes.

In addition to size-limiting tools, the module also provides a decorator for detecting recursive calls to `__repr__()` and substituting a placeholder string instead.

`@reprlib.recursive_repr(fillvalue="...")`

Decorator for `__repr__()` methods to detect recursive calls within the same thread. If a recursive call is made, the `fillvalue` is returned, otherwise, the usual `__repr__()` call is made. For example:

```
>>> class MyList(list):
...     @recursive_repr()
...     def __repr__(self):
...         return '<' + '|'.join(map(repr, self)) + '>'
...
>>> m = MyList('abc')
>>> m.append(m)
>>> m.append('x')
>>> print(m)
<'a'|'b'|'c'|...|'x'>
```

버전 3.2에 추가.

8.12.1 Repr Objects

`Repr` instances provide several attributes which can be used to provide size limits for the representations of different object types, and methods which format specific object types.

`Repr.maxlevel`

Depth limit on the creation of recursive representations. The default is 6.

`Repr.maxdict`

`Repr.maxlist`

`Repr.maxtuple`

`Repr.maxset`

`Repr.maxfrozenset`

`Repr.maxdeque`

Repr.maxarray

Limits on the number of entries represented for the named object type. The default is 4 for *maxdict*, 5 for *maxarray*, and 6 for the others.

Repr.maxlong

Maximum number of characters in the representation for an integer. Digits are dropped from the middle. The default is 40.

Repr.maxstring

Limit on the number of characters in the representation of the string. Note that the 《normal》 representation of the string is used as the character source: if escape sequences are needed in the representation, these may be mangled when the representation is shortened. The default is 30.

Repr.maxother

This limit is used to control the size of object types for which no specific formatting method is available on the *Repr* object. It is applied in a similar manner as *maxstring*. The default is 20.

Repr.repr(obj)

The equivalent to the built-in *repr()* that uses the formatting imposed by the instance.

Repr.repr1(obj, level)

Recursive implementation used by *repr()*. This uses the type of *obj* to determine which formatting method to call, passing it *obj* and *level*. The type-specific methods should call *repr1()* to perform recursive formatting, with *level - 1* for the value of *level* in the recursive call.

Repr.repr_TYPE(obj, level)

Formatting methods for specific types are implemented as methods with a name based on the type name. In the method name, **TYPE** is replaced by `'_'.join(type(obj).__name__.split())`. Dispatch to these methods is handled by *repr1()*. Type-specific methods which need to recursively format a value should call `self.repr1(subobj, level - 1)`.

8.12.2 Subclassing Repr Objects

The use of dynamic dispatching by *Repr.repr1()* allows subclasses of *Repr* to add support for additional built-in object types or to modify the handling of types already supported. This example shows how special support for file objects could be added:

```
import reprlib
import sys

class MyRepr(reprlib.Repr):

    def repr_TextIOWrapper(self, obj, level):
        if obj.name in {'<stdin>', '<stdout>', '<stderr>'}:
            return obj.name
        return repr(obj)

aRepr = MyRepr()
print(aRepr.repr(sys.stdin))           # prints '<stdin>'
```

8.13 enum — Support for enumerations

버전 3.4에 추가.

Source code: [Lib/enum.py](#)

An enumeration is a set of symbolic names (members) bound to unique, constant values. Within an enumeration, the members can be compared by identity, and the enumeration itself can be iterated over.

8.13.1 Module Contents

This module defines four enumeration classes that can be used to define unique sets of names and values: *Enum*, *IntEnum*, *Flag*, and *IntFlag*. It also defines one decorator, *unique()*, and one helper, *auto*.

class `enum.Enum`

Base class for creating enumerated constants. See section *Functional API* for an alternate construction syntax.

class `enum.IntEnum`

Base class for creating enumerated constants that are also subclasses of *int*.

class `enum.IntFlag`

Base class for creating enumerated constants that can be combined using the bitwise operators without losing their *IntFlag* membership. *IntFlag* members are also subclasses of *int*.

class `enum.Flag`

Base class for creating enumerated constants that can be combined using the bitwise operations without losing their *Flag* membership.

`enum.unique()`

Enum class decorator that ensures only one name is bound to any one value.

class `enum.auto`

Instances are replaced with an appropriate value for Enum members.

버전 3.6에 추가: *Flag*, *IntFlag*, *auto*

8.13.2 Creating an Enum

Enumerations are created using the `class` syntax, which makes them easy to read and write. An alternative creation method is described in *Functional API*. To define an enumeration, subclass *Enum* as follows:

```
>>> from enum import Enum
>>> class Color(Enum):
...     RED = 1
...     GREEN = 2
...     BLUE = 3
... 
```

참고: Enum member values

Member values can be anything: *int*, *str*, etc.. If the exact value is unimportant you may use *auto* instances and an appropriate value will be chosen for you. Care must be taken if you mix *auto* with other values.

참고: Nomenclature

- The class `Color` is an *enumeration* (or *enum*)
 - The attributes `Color.RED`, `Color.GREEN`, etc., are *enumeration members* (or *enum members*) and are functionally constants.
 - The enum members have *names* and *values* (the name of `Color.RED` is `RED`, the value of `Color.BLUE` is 3, etc.)
-

참고: Even though we use the `class` syntax to create Enums, Enums are not normal Python classes. See [How are Enums different?](#) for more details.

Enumeration members have human readable string representations:

```
>>> print(Color.RED)
Color.RED
```

...while their `repr` has more information:

```
>>> print(repr(Color.RED))
<Color.RED: 1>
```

The *type* of an enumeration member is the enumeration it belongs to:

```
>>> type(Color.RED)
<enum 'Color'>
>>> isinstance(Color.GREEN, Color)
True
>>>
```

Enum members also have a property that contains just their item name:

```
>>> print(Color.RED.name)
RED
```

Enumerations support iteration, in definition order:

```
>>> class Shake(Enum):
...     VANILLA = 7
...     CHOCOLATE = 4
...     COOKIES = 9
...     MINT = 3
...
>>> for shake in Shake:
...     print(shake)
...
Shake.VANILLA
Shake.CHOCOLATE
Shake.COOKIES
Shake.MINT
```

Enumeration members are hashable, so they can be used in dictionaries and sets:

```
>>> apples = {}
>>> apples[Color.RED] = 'red delicious'
>>> apples[Color.GREEN] = 'granny smith'
>>> apples == {Color.RED: 'red delicious', Color.GREEN: 'granny smith'}
True
```

8.13.3 Programmatic access to enumeration members and their attributes

Sometimes it's useful to access members in enumerations programmatically (i.e. situations where `Color.RED` won't do because the exact color is not known at program-writing time). `Enum` allows such access:

```
>>> Color(1)
<Color.RED: 1>
>>> Color(3)
<Color.BLUE: 3>
```

If you want to access enum members by *name*, use item access:

```
>>> Color['RED']
<Color.RED: 1>
>>> Color['GREEN']
<Color.GREEN: 2>
```

If you have an enum member and need its `name` or `value`:

```
>>> member = Color.RED
>>> member.name
'RED'
>>> member.value
1
```

8.13.4 Duplicating enum members and values

Having two enum members with the same name is invalid:

```
>>> class Shape(Enum):
...     SQUARE = 2
...     SQUARE = 3
...
Traceback (most recent call last):
...
TypeError: Attempted to reuse key: 'SQUARE'
```

However, two enum members are allowed to have the same value. Given two members A and B with the same value (and A defined first), B is an alias to A. By-value lookup of the value of A and B will return A. By-name lookup of B will also return A:

```
>>> class Shape(Enum):
...     SQUARE = 2
...     DIAMOND = 1
...     CIRCLE = 3
...     ALIAS_FOR_SQUARE = 2
... 
```

(다음 페이지에 계속)

(이전 페이지에서 계속)

```
>>> Shape.SQUARE
<Shape.SQUARE: 2>
>>> Shape.ALIAS_FOR_SQUARE
<Shape.SQUARE: 2>
>>> Shape(2)
<Shape.SQUARE: 2>
```

참고: Attempting to create a member with the same name as an already defined attribute (another member, a method, etc.) or attempting to create an attribute with the same name as a member is not allowed.

8.13.5 Ensuring unique enumeration values

By default, enumerations allow multiple names as aliases for the same value. When this behavior isn't desired, the following decorator can be used to ensure each value is used only once in the enumeration:

`@enum.unique`

A class decorator specifically for enumerations. It searches an enumeration's `__members__` gathering any aliases it finds; if any are found `ValueError` is raised with the details:

```
>>> from enum import Enum, unique
>>> @unique
... class Mistake(Enum):
...     ONE = 1
...     TWO = 2
...     THREE = 3
...     FOUR = 3
...
Traceback (most recent call last):
...
ValueError: duplicate values found in <enum 'Mistake': FOUR -> THREE
```

8.13.6 Using automatic values

If the exact value is unimportant you can use `auto`:

```
>>> from enum import Enum, auto
>>> class Color(Enum):
...     RED = auto()
...     BLUE = auto()
...     GREEN = auto()
...
>>> list(Color)
[<Color.RED: 1>, <Color.BLUE: 2>, <Color.GREEN: 3>]
```

The values are chosen by `_generate_next_value_()`, which can be overridden:

```
>>> class AutoName(Enum):
...     def _generate_next_value_(name, start, count, last_values):
...         return name
...
... 
```

(다음 페이지에 계속)

(이전 페이지에서 계속)

```
>>> class Ordinal (AutoName):
...     NORTH = auto()
...     SOUTH = auto()
...     EAST = auto()
...     WEST = auto()
...
>>> list(Ordinal)
[<Ordinal.NORTH: 'NORTH'>, <Ordinal.SOUTH: 'SOUTH'>, <Ordinal.EAST: 'EAST'>, <Ordinal.
↳WEST: 'WEST'>]
```

참고: The goal of the default `_generate_next_value_()` methods is to provide the next `int` in sequence with the last `int` provided, but the way it does this is an implementation detail and may change.

8.13.7 Iteration

Iterating over the members of an enum does not provide the aliases:

```
>>> list(Shape)
[<Shape.SQUARE: 2>, <Shape.DIAMOND: 1>, <Shape.CIRCLE: 3>]
```

The special attribute `__members__` is an ordered dictionary mapping names to members. It includes all names defined in the enumeration, including the aliases:

```
>>> for name, member in Shape.__members__.items():
...     name, member
...
('SQUARE', <Shape.SQUARE: 2>)
('DIAMOND', <Shape.DIAMOND: 1>)
('CIRCLE', <Shape.CIRCLE: 3>)
('ALIAS_FOR_SQUARE', <Shape.SQUARE: 2>)
```

The `__members__` attribute can be used for detailed programmatic access to the enumeration members. For example, finding all the aliases:

```
>>> [name for name, member in Shape.__members__.items() if member.name != name]
['ALIAS_FOR_SQUARE']
```

8.13.8 Comparisons

Enumeration members are compared by identity:

```
>>> Color.RED is Color.RED
True
>>> Color.RED is Color.BLUE
False
>>> Color.RED is not Color.BLUE
True
```

Ordered comparisons between enumeration values are *not* supported. Enum members are not integers (but see [IntEnum](#) below):

```
>>> Color.RED < Color.BLUE
Traceback (most recent call last):
  File "<stdin>", line 1, in <module>
TypeError: '<' not supported between instances of 'Color' and 'Color'
```

Equality comparisons are defined though:

```
>>> Color.BLUE == Color.RED
False
>>> Color.BLUE != Color.RED
True
>>> Color.BLUE == Color.BLUE
True
```

Comparisons against non-enumeration values will always compare not equal (again, *IntEnum* was explicitly designed to behave differently, see below):

```
>>> Color.BLUE == 2
False
```

8.13.9 Allowed members and attributes of enumerations

The examples above use integers for enumeration values. Using integers is short and handy (and provided by default by the *Functional API*), but not strictly enforced. In the vast majority of use-cases, one doesn't care what the actual value of an enumeration is. But if the value is important, enumerations can have arbitrary values.

Enumerations are Python classes, and can have methods and special methods as usual. If we have this enumeration:

```
>>> class Mood(Enum):
...     FUNKY = 1
...     HAPPY = 3
...
...     def describe(self):
...         # self is the member here
...         return self.name, self.value
...
...     def __str__(self):
...         return 'my custom str! {0}'.format(self.value)
...
...     @classmethod
...     def favorite_mood(cls):
...         # cls here is the enumeration
...         return cls.HAPPY
...
... 
```

Then:

```
>>> Mood.favorite_mood()
<Mood.HAPPY: 3>
>>> Mood.HAPPY.describe()
('HAPPY', 3)
>>> str(Mood.FUNKY)
'my custom str! 1'
```

The rules for what is allowed are as follows: names that start and end with a single underscore are reserved by enum and cannot be used; all other attributes defined within an enumeration will become members of this enumeration, with the

8.13.12 Functional API

The `Enum` class is callable, providing the following functional API:

```
>>> Animal = Enum('Animal', 'ANT BEE CAT DOG')
>>> Animal
<enum 'Animal'>
>>> Animal.ANT
<Animal.ANT: 1>
>>> Animal.ANT.value
1
>>> list(Animal)
[<Animal.ANT: 1>, <Animal.BEE: 2>, <Animal.CAT: 3>, <Animal.DOG: 4>]
```

The semantics of this API resemble *namedtuple*. The first argument of the call to `Enum` is the name of the enumeration.

The second argument is the *source* of enumeration member names. It can be a whitespace-separated string of names, a sequence of names, a sequence of 2-tuples with key/value pairs, or a mapping (e.g. dictionary) of names to values. The last two options enable assigning arbitrary values to enumerations; the others auto-assign increasing integers starting with 1 (use the `start` parameter to specify a different starting value). A new class derived from `Enum` is returned. In other words, the above assignment to `Animal` is equivalent to:

```
>>> class Animal(Enum):
...     ANT = 1
...     BEE = 2
...     CAT = 3
...     DOG = 4
... 
```

The reason for defaulting to 1 as the starting number and not 0 is that 0 is `False` in a boolean sense, but enum members all evaluate to `True`.

Pickling enums created with the functional API can be tricky as frame stack implementation details are used to try and figure out which module the enumeration is being created in (e.g. it will fail if you use a utility function in separate module, and also may not work on IronPython or Jython). The solution is to specify the module name explicitly as follows:

```
>>> Animal = Enum('Animal', 'ANT BEE CAT DOG', module=__name__)
```

경고: If `module` is not supplied, and `Enum` cannot determine what it is, the new `Enum` members will not be unpicklable; to keep errors closer to the source, pickling will be disabled.

The new pickle protocol 4 also, in some circumstances, relies on `__qualname__` being set to the location where pickle will be able to find the class. For example, if the class was made available in class `SomeData` in the global scope:

```
>>> Animal = Enum('Animal', 'ANT BEE CAT DOG', qualname='SomeData.Animal')
```

The complete signature is:

```
Enum(value='NewEnumName', names=<...>, *, module='...', qualname='...', type=<mixed-
→in class>, start=1)
```

value What the new `Enum` class will record as its name.

names The `Enum` members. This can be a whitespace or comma separated string (values will start at 1 unless otherwise specified):

```
'RED GREEN BLUE' | 'RED, GREEN, BLUE' | 'RED, GREEN, BLUE'
```

or an iterator of names:

```
['RED', 'GREEN', 'BLUE']
```

or an iterator of (name, value) pairs:

```
[('CYAN', 4), ('MAGENTA', 5), ('YELLOW', 6)]
```

or a mapping:

```
{'CHARTREUSE': 7, 'SEA_GREEN': 11, 'ROSEMARY': 42}
```

module name of module where new Enum class can be found.

qualname where in module new Enum class can be found.

type type to mix in to new Enum class.

start number to start counting at if only names are passed in.

버전 3.5에서 변경: The *start* parameter was added.

8.13.13 Derived Enumerations

IntEnum

The first variation of *Enum* that is provided is also a subclass of *int*. Members of an *IntEnum* can be compared to integers; by extension, integer enumerations of different types can also be compared to each other:

```
>>> from enum import IntEnum
>>> class Shape(IntEnum):
...     CIRCLE = 1
...     SQUARE = 2
...
>>> class Request(IntEnum):
...     POST = 1
...     GET = 2
...
>>> Shape == 1
False
>>> Shape.CIRCLE == 1
True
>>> Shape.CIRCLE == Request.POST
True
```

However, they still can't be compared to standard *Enum* enumerations:

```
>>> class Shape(IntEnum):
...     CIRCLE = 1
...     SQUARE = 2
...
>>> class Color(Enum):
...     RED = 1
...     GREEN = 2
...
```

(다음 페이지에 계속)

(이전 페이지에서 계속)

```
>>> Shape.CIRCLE == Color.RED
False
```

IntEnum values behave like integers in other ways you'd expect:

```
>>> int(Shape.CIRCLE)
1
>>> ['a', 'b', 'c'][Shape.CIRCLE]
'b'
>>> [i for i in range(Shape.SQUARE)]
[0, 1]
```

IntFlag

The next variation of *Enum* provided, *IntFlag*, is also based on *int*. The difference being *IntFlag* members can be combined using the bitwise operators (&, |, ^, ~) and the result is still an *IntFlag* member. However, as the name implies, *IntFlag* members also subclass *int* and can be used wherever an *int* is used. Any operation on an *IntFlag* member besides the bit-wise operations will lose the *IntFlag* membership.

버전 3.6에 추가.

Sample *IntFlag* class:

```
>>> from enum import IntFlag
>>> class Perm(IntFlag):
...     R = 4
...     W = 2
...     X = 1
...
>>> Perm.R | Perm.W
<Perm.R|W: 6>
>>> Perm.R + Perm.W
6
>>> RW = Perm.R | Perm.W
>>> Perm.R in RW
True
```

It is also possible to name the combinations:

```
>>> class Perm(IntFlag):
...     R = 4
...     W = 2
...     X = 1
...     RWX = 7
>>> Perm.RWX
<Perm.RWX: 7>
>>> ~Perm.RWX
<Perm.-8: -8>
```

Another important difference between *IntFlag* and *Enum* is that if no flags are set (the value is 0), its boolean evaluation is *False*:

```
>>> Perm.R & Perm.X
<Perm.0: 0>
>>> bool(Perm.R & Perm.X)
False
```

Because *IntFlag* members are also subclasses of *int* they can be combined with them:

```
>>> Perm.X | 8
<Perm.8|X: 9>
```

Flag

The last variation is *Flag*. Like *IntFlag*, *Flag* members can be combined using the bitwise operators (&, |, ^, ~). Unlike *IntFlag*, they cannot be combined with, nor compared against, any other *Flag* enumeration, nor *int*. While it is possible to specify the values directly it is recommended to use *auto* as the value and let *Flag* select an appropriate value.

버전 3.6에 추가.

Like *IntFlag*, if a combination of *Flag* members results in no flags being set, the boolean evaluation is *False*:

```
>>> from enum import Flag, auto
>>> class Color(Flag):
...     RED = auto()
...     BLUE = auto()
...     GREEN = auto()
...
>>> Color.RED & Color.GREEN
<Color.0: 0>
>>> bool(Color.RED & Color.GREEN)
False
```

Individual flags should have values that are powers of two (1, 2, 4, 8, ...), while combinations of flags won't:

```
>>> class Color(Flag):
...     RED = auto()
...     BLUE = auto()
...     GREEN = auto()
...     WHITE = RED | BLUE | GREEN
...
>>> Color.WHITE
<Color.WHITE: 7>
```

Giving a name to the «no flags set» condition does not change its boolean value:

```
>>> class Color(Flag):
...     BLACK = 0
...     RED = auto()
...     BLUE = auto()
...     GREEN = auto()
...
>>> Color.BLACK
<Color.BLACK: 0>
>>> bool(Color.BLACK)
False
```

참고: For the majority of new code, *Enum* and *Flag* are strongly recommended, since *IntEnum* and *IntFlag* break some semantic promises of an enumeration (by being comparable to integers, and thus by transitivity to other unrelated enumerations). *IntEnum* and *IntFlag* should be used only in cases where *Enum* and *Flag* will not do; for example, when integer constants are replaced with enumerations, or for interoperability with other systems.

Others

While `IntEnum` is part of the `enum` module, it would be very simple to implement independently:

```
class IntEnum(int, Enum):
    pass
```

This demonstrates how similar derived enumerations can be defined; for example a `StrEnum` that mixes in `str` instead of `int`.

Some rules:

1. When subclassing `Enum`, mix-in types must appear before `Enum` itself in the sequence of bases, as in the `IntEnum` example above.
2. While `Enum` can have members of any type, once you mix in an additional type, all the members must have values of that type, e.g. `int` above. This restriction does not apply to mix-ins which only add methods and don't specify another data type such as `int` or `str`.
3. When another data type is mixed in, the `value` attribute is *not the same* as the enum member itself, although it is equivalent and will compare equal.
4. %-style formatting: `%s` and `%r` call the `Enum` class's `__str__()` and `__repr__()` respectively; other codes (such as `%i` or `%h` for `IntEnum`) treat the enum member as its mixed-in type.
5. Formatted string literals, `str.format()`, and `format()` will use the mixed-in type's `__format__()`. If the `Enum` class's `str()` or `repr()` is desired, use the `!s` or `!r` format codes.

8.13.14 Interesting examples

While `Enum`, `IntEnum`, `IntFlag`, and `Flag` are expected to cover the majority of use-cases, they cannot cover them all. Here are recipes for some different types of enumerations that can be used directly, or as examples for creating one's own.

Omitting values

In many use-cases one doesn't care what the actual value of an enumeration is. There are several ways to define this type of simple enumeration:

- use instances of `auto` for the value
- use instances of `object` as the value
- use a descriptive string as the value
- use a tuple as the value and a custom `__new__()` to replace the tuple with an `int` value

Using any of these methods signifies to the user that these values are not important, and also enables one to add, remove, or reorder members without having to renumber the remaining members.

Whichever method you choose, you should provide a `repr()` that also hides the (unimportant) value:

```
>>> class NoValue(Enum):
...     def __repr__(self):
...         return '<%s.%s>' % (self.__class__.__name__, self.name)
... 
```

Using `auto`

Using `auto` would look like:

```
>>> class Color(NoValue):
...     RED = auto()
...     BLUE = auto()
...     GREEN = auto()
...
>>> Color.GREEN
<Color.GREEN>
```

Using `object`

Using `object` would look like:

```
>>> class Color(NoValue):
...     RED = object()
...     GREEN = object()
...     BLUE = object()
...
>>> Color.GREEN
<Color.GREEN>
```

Using a descriptive string

Using a string as the value would look like:

```
>>> class Color(NoValue):
...     RED = 'stop'
...     GREEN = 'go'
...     BLUE = 'too fast!'
...
>>> Color.GREEN
<Color.GREEN>
>>> Color.GREEN.value
'go'
```

Using a custom `__new__()`

Using an auto-numbering `__new__()` would look like:

```
>>> class AutoNumber(NoValue):
...     def __new__(cls):
...         value = len(cls.__members__) + 1
...         obj = object.__new__(cls)
...         obj._value_ = value
...         return obj
...
>>> class Color(AutoNumber):
...     RED = ()
...     GREEN = ()
```

(다음 페이지에 계속)

(이전 페이지에서 계속)

```
...     BLUE = ()
...
>>> Color.GREEN
<Color.GREEN>
>>> Color.GREEN.value
2
```

참고: The `__new__()` method, if defined, is used during creation of the Enum members; it is then replaced by Enum's `__new__()` which is used after class creation for lookup of existing members.

OrderedEnum

An ordered enumeration that is not based on *IntEnum* and so maintains the normal *Enum* invariants (such as not being comparable to other enumerations):

```
>>> class OrderedEnum(Enum):
...     def __ge__(self, other):
...         if self.__class__ is other.__class__:
...             return self.value >= other.value
...         return NotImplemented
...     def __gt__(self, other):
...         if self.__class__ is other.__class__:
...             return self.value > other.value
...         return NotImplemented
...     def __le__(self, other):
...         if self.__class__ is other.__class__:
...             return self.value <= other.value
...         return NotImplemented
...     def __lt__(self, other):
...         if self.__class__ is other.__class__:
...             return self.value < other.value
...         return NotImplemented
...
>>> class Grade(OrderedEnum):
...     A = 5
...     B = 4
...     C = 3
...     D = 2
...     F = 1
...
>>> Grade.C < Grade.A
True
```

DuplicateFreeEnum

Raises an error if a duplicate member name is found instead of creating an alias:

```
>>> class DuplicateFreeEnum(Enum):
...     def __init__(self, *args):
...         cls = self.__class__
...         if any(self.value == e.value for e in cls):
...             a = self.name
...             e = cls(self.value).name
...             raise ValueError(
...                 "aliases not allowed in DuplicateFreeEnum: %r --> %r"
...                 % (a, e))
...
>>> class Color(DuplicateFreeEnum):
...     RED = 1
...     GREEN = 2
...     BLUE = 3
...     GRENE = 2
...
Traceback (most recent call last):
...
ValueError: aliases not allowed in DuplicateFreeEnum: 'GRENE' --> 'GREEN'
```

참고: This is a useful example for subclassing Enum to add or change other behaviors as well as disallowing aliases. If the only desired change is disallowing aliases, the `unique()` decorator can be used instead.

Planet

If `__new__()` or `__init__()` is defined the value of the enum member will be passed to those methods:

```
>>> class Planet(Enum):
...     MERCURY = (3.303e+23, 2.4397e6)
...     VENUS   = (4.869e+24, 6.0518e6)
...     EARTH   = (5.976e+24, 6.37814e6)
...     MARS    = (6.421e+23, 3.3972e6)
...     JUPITER = (1.9e+27, 7.1492e7)
...     SATURN  = (5.688e+26, 6.0268e7)
...     URANUS  = (8.686e+25, 2.5559e7)
...     NEPTUNE = (1.024e+26, 2.4746e7)
...     def __init__(self, mass, radius):
...         self.mass = mass          # in kilograms
...         self.radius = radius      # in meters
...     @property
...     def surface_gravity(self):
...         # universal gravitational constant (m3 kg-1 s-2)
...         G = 6.67300E-11
...         return G * self.mass / (self.radius * self.radius)
...
>>> Planet.EARTH.value
(5.976e+24, 6378140.0)
>>> Planet.EARTH.surface_gravity
9.802652743337129
```

8.13.15 How are Enums different?

Enums have a custom metaclass that affects many aspects of both derived Enum classes and their instances (members).

Enum Classes

The EnumMeta metaclass is responsible for providing the `__contains__()`, `__dir__()`, `__iter__()` and other methods that allow one to do things with an Enum class that fail on a typical class, such as `list(Color)` or `some_var in Color`. EnumMeta is responsible for ensuring that various other methods on the final Enum class are correct (such as `__new__()`, `__getnewargs__()`, `__str__()` and `__repr__()`).

Enum Members (aka instances)

The most interesting thing about Enum members is that they are singletons. EnumMeta creates them all while it is creating the Enum class itself, and then puts a custom `__new__()` in place to ensure that no new ones are ever instantiated by returning only the existing member instances.

Finer Points

Supported `__dunder__` names

`__members__` is an `OrderedDict` of `member_name:member` items. It is only available on the class.

`__new__()`, if specified, must create and return the enum members; it is also a very good idea to set the member's `_value_` appropriately. Once all the members are created it is no longer used.

Supported `_sunder_` names

- `_name_` – name of the member
- `_value_` – value of the member; can be set / modified in `__new__`
- `_missing_` – a lookup function used when a value is not found; may be overridden
- `_order_` – used in Python 2/3 code to ensure member order is consistent (class attribute, removed during class creation)
- `_generate_next_value_` – used by the *Functional API* and by *auto* to get an appropriate value for an enum member; may be overridden

버전 3.6에 추가: `_missing_`, `_order_`, `_generate_next_value_`

To help keep Python 2 / Python 3 code in sync an `_order_` attribute can be provided. It will be checked against the actual order of the enumeration and raise an error if the two do not match:

```
>>> class Color(Enum):
...     _order_ = 'RED GREEN BLUE'
...     RED = 1
...     BLUE = 3
...     GREEN = 2
...
Traceback (most recent call last):
...
TypeError: member order does not match _order_
```

참고: In Python 2 code the `_order_` attribute is necessary as definition order is lost before it can be recorded.

Enum member type

Enum members are instances of their *Enum* class, and are normally accessed as `EnumClass.member`. Under certain circumstances they can also be accessed as `EnumClass.member.member`, but you should never do this as that lookup may fail or, worse, return something besides the *Enum* member you are looking for (this is another good reason to use all-uppercase names for members):

```
>>> class FieldTypes(Enum):
...     name = 0
...     value = 1
...     size = 2
...
>>> FieldTypes.value.size
<FieldTypes.size: 2>
>>> FieldTypes.size.value
2
```

버전 3.5에서 변경.

Boolean value of Enum classes and members

Enum members that are mixed with non-*Enum* types (such as *int*, *str*, etc.) are evaluated according to the mixed-in type's rules; otherwise, all members evaluate as *True*. To make your own *Enum*'s boolean evaluation depend on the member's value add the following to your class:

```
def __bool__(self):
    return bool(self.value)
```

Enum classes always evaluate as *True*.

Enum classes with methods

If you give your *Enum* subclass extra methods, like the *Planet* class above, those methods will show up in a `dir()` of the member, but not of the class:

```
>>> dir(Planet)
['EARTH', 'JUPITER', 'MARS', 'MERCURY', 'NEPTUNE', 'SATURN', 'URANUS', 'VENUS', '__class__', '__doc__', '__members__', '__module__']
>>> dir(Planet.EARTH)
['__class__', '__doc__', '__module__', 'name', 'surface_gravity', 'value']
```

Combining members of `Flag`

If a combination of `Flag` members is not named, the `repr()` will include all named flags and all named combinations of flags that are in the value:

```
>>> class Color(Flag):
...     RED = auto()
...     GREEN = auto()
...     BLUE = auto()
...     MAGENTA = RED | BLUE
...     YELLOW = RED | GREEN
...     CYAN = GREEN | BLUE
...
>>> Color(3) # named combination
<Color.YELLOW: 3>
>>> Color(7) # not named combination
<Color.CYAN|MAGENTA|BLUE|YELLOW|GREEN|RED: 7>
```

숫자와 수학 모듈

이 장에 나와있는 모듈들은 숫자와 수학에 관련된 함수와 데이터 타입을 제공합니다. *numbers* 모듈은 숫자 데이터 타입을 위한 추상 계층 구조를 정의합니다. *math*와 *cmath* 모듈은 부동소수와 복소수를 위한 여러 수학 함수를 가지고 있습니다. *decimal* 모듈은 임의의 정밀도 계산을 사용하여 정확한 10진수 표현을 지원합니다.

이 장에는 다음과 같은 모듈이 설명되어 있습니다:

9.1 numbers — 숫자 추상 베이스 클래스

소스 코드: [Lib/numbers.py](#)

numbers 모듈 (PEP 3141)은 숫자에 대한 추상 베이스 클래스의 계층 구조를 정의합니다. 계층 구조가 깊어 질수록 더 많은 연산이 정의되어 있습니다. 이 모듈에 정의된 모든 형은 인스턴스로 만들 수 없습니다.

class numbers.Number

숫자 계층의 최상위 클래스입니다. 형에 상관없이 인자 *x*가 숫자인지 확인하려면 `isinstance(x, Number)`를 사용하세요.

9.1.1 숫자 계층

class numbers.Complex

이 서브 클래스는 복소수를 표현하고 내장 *complex* 형에 사용되는 연산을 포함합니다. 여기에는 *complex*와 *bool* 형으로의 변환과 *real*, *imag*, *+*, *-*, ***, */*, *abs()*, *conjugate()*, *==*, *!=*이 포함됩니다. *-*와 *!=*를 제외하고는 모두 추상입니다.

real

추상. 복소수의 실수부를 반환합니다.

imag

추상. 복소수의 허수부를 반환합니다.

abstractmethod conjugate()

추상 메서드. 쉼표 복소수를 반환합니다. 예를 들어 `(1+3j).conjugate() == (1-3j)` 입니다.

class numbers.Real

Real 클래스는 *Complex* 클래스에 실수 연산을 추가합니다.

요약하면 *float* 로의 변환과 `math.trunc()`, `round()`, `math.floor()`, `math.ceil()`, `divmod()`, `//`, `%`, `<`, `<=`, `>`, `>=` 가 포함됩니다.

이 클래스는 또한 `complex()`, `real`, `imag`, `conjugate()` 를 위한 기본값을 제공합니다.

class numbers.Rational

Real 의 하위 형이고 *numerator* 와 *denominator* 프로퍼티가 추가됩니다. 이 프로퍼티는 기약 분수의 값이어야 합니다. 또한 `float()` 함수를 위한 기본값으로 사용됩니다.

numerator

프로퍼티(추상 메서드)

denominator

프로퍼티(추상 메서드)

class numbers.Integral

Rational 의 하위 형이고 *int* 클래스로 변환 기능이 추가됩니다. `float()`, `numerator`, `denominator` 를 위한 기본값을 제공합니다. `**` 를 위한 메서드와 비트 연산 `<<`, `>>`, `&`, `^`, `|`, `~` 를 추가합니다.

9.1.2 형 구현을 위한 주의 사항

구현자는 동일한 숫자가 같게 취급되고 같은 값으로 해싱되도록 해야 합니다. 만약 종류가 다른 실수의 하위 형이 있는 경우 조금 까다로울 수 있습니다. 예를 들어 `fractions.Fraction` 클래스는 `hash()` 함수를 다음과 같이 구현합니다:

```
def __hash__(self):
    if self.denominator == 1:
        # Get integers right.
        return hash(self.numerator)
    # Expensive check, but definitely correct.
    if self == float(self):
        return hash(float(self))
    else:
        # Use tuple's hash to avoid a high collision rate on
        # simple fractions.
        return hash((self.numerator, self.denominator))
```

더 많은 숫자 추상 베이스 클래스(ABC) 추가

물론 숫자를 위한 ABC를 추가하는 것이 가능합니다. 그렇지 않으면 엉망으로 상속 계층이 구현될 것입니다. *Complex* 와 *Real* 사이에 다음과 같이 `MyFoo` 를 추가할 수 있습니다:

```
class MyFoo(Complex): ...
MyFoo.register(Real)
```

산술 연산 구현

다른 형에 대한 연산은 두 인자의 형에 관해 알고 있는 구현을 호출하거나 두 인자를 가장 비슷한 내장형으로 변환하여 연산하도록 산술 연산을 구현하는 것이 좋습니다. `Integral` 클래스의 하위 형일 경우에 `__add__()` 와 `__radd__()` 메서드는 다음과 같이 정의되어야 함을 의미합니다:

```
class MyIntegral(Integral):

    def __add__(self, other):
        if isinstance(other, MyIntegral):
            return do_my_adding_stuff(self, other)
        elif isinstance(other, OtherTypeIKnowAbout):
            return do_my_other_adding_stuff(self, other)
        else:
            return NotImplemented

    def __radd__(self, other):
        if isinstance(other, MyIntegral):
            return do_my_adding_stuff(other, self)
        elif isinstance(other, OtherTypeIKnowAbout):
            return do_my_other_adding_stuff(other, self)
        elif isinstance(other, Integral):
            return int(other) + int(self)
        elif isinstance(other, Real):
            return float(other) + float(self)
        elif isinstance(other, Complex):
            return complex(other) + complex(self)
        else:
            return NotImplemented
```

`Complex` 클래스의 서브클래스에는 다섯 가지의 서로 다른 혼합형 연산이 있습니다. 위의 코드에서 `MyIntegral` 와 `OtherTypeIKnowAbout` 를 제외한 나머지를 기본구조라고 하겠습니다. `a` 는 `Complex` 의 하위 형인 `A` 의 인스턴스입니다(즉 `a : A <: Complex` 입니다). 비슷하게 `b : B <: Complex` 입니다. `a + b` 인 경우를 생각해 보겠습니다:

1. 만약 `A` 가 `b` 를 받는 `__add__()` 메서드를 정의했다면 모든 것이 문제없이 처리됩니다.
2. `A` 가 기본구조 코드로 진입하고 `__add__()` 로 부터 어떤 값을 반환한다면 `B` 가 똑똑하게 정의한 `__radd__()` 메서드를 놓칠 수 있습니다. 이를 피하려면 기본구조는 `__add__()` 에서 `NotImplemented` 를 반환해야 합니다. (또는 `A` 가 `__add__()` 메서드를 전혀 구현하지 않을 수도 있습니다.)
3. 그다음 `B` 의 `__radd__()` 메서드가 기회를 얻습니다. 이 메서드가 `a` 를 받을 수 있다면 모든 것이 문제없이 처리됩니다.
4. 기본구조 코드로 돌아온다면 더 시도해 볼 수 있는 메서드가 없으므로 기본적으로 수행될 구현을 작성해야 합니다.
5. 만약 `B <: A` 라면 파이썬은 `A.__add__` 메서드 전에 `B.__radd__` 를 시도합니다. `A` 에 대해서 알고 `B` 가 구현되었기 때문에 이런 행동은 문제없습니다. 따라서 `Complex` 에 위임하기 전에 이 인스턴스를 처리할 수 있습니다.

만약 어떤 것도 공유하지 않는 `A <: Complex` 와 `B <: Real` 라면 적절한 공유 연산(shared operation)은 내장 `complex` 클래스에 연관된 것입니다. 양쪽의 `__radd__()` 메서드가 여기에 해당하므로 `a+b == b+a` 가 됩니다.

대부분 주어진 어떤 형에 대한 연산은 매우 비슷하므로, 주어진 연산자의 정방향(forward) 인스턴스와 역방향(reverse) 인스턴스를 생성하는 헬퍼 함수를 정의하는 것이 유용합니다. 예를 들어 `fractions.Fraction` 클래스는 다음과 같이 사용합니다:

```
def _operator_fallbacks(monomorphic_operator, fallback_operator):
    def forward(a, b):
        if isinstance(b, (int, Fraction)):
            return monomorphic_operator(a, b)
        elif isinstance(b, float):
            return fallback_operator(float(a), b)
        elif isinstance(b, complex):
            return fallback_operator(complex(a), b)
        else:
            return NotImplemented
    forward.__name__ = '__' + fallback_operator.__name__ + '__'
    forward.__doc__ = monomorphic_operator.__doc__

    def reverse(b, a):
        if isinstance(a, Rational):
            # Includes ints.
            return monomorphic_operator(a, b)
        elif isinstance(a, numbers.Real):
            return fallback_operator(float(a), float(b))
        elif isinstance(a, numbers.Complex):
            return fallback_operator(complex(a), complex(b))
        else:
            return NotImplemented
    reverse.__name__ = '__r' + fallback_operator.__name__ + '__'
    reverse.__doc__ = monomorphic_operator.__doc__

    return forward, reverse

def _add(a, b):
    """a + b"""
    return Fraction(a.numerator * b.denominator +
                    b.numerator * a.denominator,
                    a.denominator * b.denominator)

__add__, __radd__ = _operator_fallbacks(_add, operator.add)

# ...
```

9.2 math — Mathematical functions

This module is always available. It provides access to the mathematical functions defined by the C standard.

These functions cannot be used with complex numbers; use the functions of the same name from the `cmath` module if you require support for complex numbers. The distinction between functions which support complex numbers and those which don't is made since most users do not want to learn quite as much mathematics as required to understand complex numbers. Receiving an exception instead of a complex result allows earlier detection of the unexpected complex number used as a parameter, so that the programmer can determine how and why it was generated in the first place.

The following functions are provided by this module. Except when explicitly noted otherwise, all return values are floats.

9.2.1 Number-theoretic and representation functions

`math.ceil(x)`

Return the ceiling of x , the smallest integer greater than or equal to x . If x is not a float, delegates to `x.__ceil__()`, which should return an *Integral* value.

`math.copysign(x, y)`

Return a float with the magnitude (absolute value) of x but the sign of y . On platforms that support signed zeros, `copysign(1.0, -0.0)` returns `-1.0`.

`math.fabs(x)`

Return the absolute value of x .

`math.factorial(x)`

Return x factorial. Raises *ValueError* if x is not integral or is negative.

`math.floor(x)`

Return the floor of x , the largest integer less than or equal to x . If x is not a float, delegates to `x.__floor__()`, which should return an *Integral* value.

`math.fmod(x, y)`

Return `fmod(x, y)`, as defined by the platform C library. Note that the Python expression `x % y` may not return the same result. The intent of the C standard is that `fmod(x, y)` be exactly (mathematically; to infinite precision) equal to $x - n*y$ for some integer n such that the result has the same sign as x and magnitude less than `abs(y)`. Python's `x % y` returns a result with the sign of y instead, and may not be exactly computable for float arguments. For example, `fmod(-1e-100, 1e100)` is `-1e-100`, but the result of Python's `-1e-100 % 1e100` is `1e100-1e-100`, which cannot be represented exactly as a float, and rounds to the surprising `1e100`. For this reason, function `fmod()` is generally preferred when working with floats, while Python's `x % y` is preferred when working with integers.

`math.frexp(x)`

Return the mantissa and exponent of x as the pair (m, e) . m is a float and e is an integer such that $x == m * 2**e$ exactly. If x is zero, returns `(0.0, 0)`, otherwise `0.5 <= abs(m) < 1`. This is used to «pick apart» the internal representation of a float in a portable way.

`math.fsum(iterable)`

Return an accurate floating point sum of values in the iterable. Avoids loss of precision by tracking multiple intermediate partial sums:

```
>>> sum([.1, .1, .1, .1, .1, .1, .1, .1, .1, .1])
0.9999999999999999
>>> fsum([.1, .1, .1, .1, .1, .1, .1, .1, .1, .1])
1.0
```

The algorithm's accuracy depends on IEEE-754 arithmetic guarantees and the typical case where the rounding mode is half-even. On some non-Windows builds, the underlying C library uses extended precision addition and may occasionally double-round an intermediate sum causing it to be off in its least significant bit.

For further discussion and two alternative approaches, see the [ASPN cookbook recipes for accurate floating point summation](#).

`math.gcd(a, b)`

Return the greatest common divisor of the integers a and b . If either a or b is nonzero, then the value of `gcd(a, b)` is the largest positive integer that divides both a and b . `gcd(0, 0)` returns 0.

버전 3.5에 추가.

`math.isclose(a, b, *, rel_tol=1e-09, abs_tol=0.0)`

Return True if the values a and b are close to each other and False otherwise.

Whether or not two values are considered close is determined according to given absolute and relative tolerances.

rel_tol is the relative tolerance – it is the maximum allowed difference between *a* and *b*, relative to the larger absolute value of *a* or *b*. For example, to set a tolerance of 5%, pass *rel_tol*=0.05. The default tolerance is 1e-09, which assures that the two values are the same within about 9 decimal digits. *rel_tol* must be greater than zero.

abs_tol is the minimum absolute tolerance – useful for comparisons near zero. *abs_tol* must be at least zero.

If no errors occur, the result will be: `abs(a-b) <= max(rel_tol * max(abs(a), abs(b)), abs_tol)`.

The IEEE 754 special values of NaN, inf, and -inf will be handled according to IEEE rules. Specifically, NaN is not considered close to any other value, including NaN. inf and -inf are only considered close to themselves.

버전 3.5에 추가.

더 보기:

PEP 485 – A function for testing approximate equality

`math.isfinite(x)`

Return True if *x* is neither an infinity nor a NaN, and False otherwise. (Note that 0.0 is considered finite.)

버전 3.2에 추가.

`math.isinf(x)`

Return True if *x* is a positive or negative infinity, and False otherwise.

`math.isnan(x)`

Return True if *x* is a NaN (not a number), and False otherwise.

`math.ldexp(x, i)`

Return $x * (2^{**i})$. This is essentially the inverse of function *frexp()*.

`math.modf(x)`

Return the fractional and integer parts of *x*. Both results carry the sign of *x* and are floats.

`math.trunc(x)`

Return the *Real* value *x* truncated to an *Integral* (usually an integer). Delegates to `x.__trunc__()`.

Note that *frexp()* and *modf()* have a different call/return pattern than their C equivalents: they take a single argument and return a pair of values, rather than returning their second return value through an <output parameter> (there is no such thing in Python).

For the *ceil()*, *floor()*, and *modf()* functions, note that *all* floating-point numbers of sufficiently large magnitude are exact integers. Python floats typically carry no more than 53 bits of precision (the same as the platform C double type), in which case any float *x* with `abs(x) >= 2**52` necessarily has no fractional bits.

9.2.2 Power and logarithmic functions

`math.exp(x)`

Return e^{**x} .

`math.expm1(x)`

Return $e^{**x} - 1$. For small floats *x*, the subtraction in `exp(x) - 1` can result in a significant loss of precision; the *expm1()* function provides a way to compute this quantity to full precision:

```
>>> from math import exp, expm1
>>> exp(1e-5) - 1 # gives result accurate to 11 places
1.0000050000069649e-05
>>> expm1(1e-5) # result accurate to full precision
1.0000050000166668e-05
```

버전 3.2에 추가.

`math.log(x[, base])`

With one argument, return the natural logarithm of x (to base e).

With two arguments, return the logarithm of x to the given *base*, calculated as $\log(x) / \log(\text{base})$.

`math.log1p(x)`

Return the natural logarithm of $1+x$ (base e). The result is calculated in a way which is accurate for x near zero.

`math.log2(x)`

Return the base-2 logarithm of x . This is usually more accurate than $\log(x, 2)$.

버전 3.3에 추가.

더 보기:

`int.bit_length()` returns the number of bits necessary to represent an integer in binary, excluding the sign and leading zeros.

`math.log10(x)`

Return the base-10 logarithm of x . This is usually more accurate than $\log(x, 10)$.

`math.pow(x, y)`

Return x raised to the power y . Exceptional cases follow Annex $\langle F \rangle$ of the C99 standard as far as possible. In particular, `pow(1.0, x)` and `pow(x, 0.0)` always return `1.0`, even when x is a zero or a NaN. If both x and y are finite, x is negative, and y is not an integer then `pow(x, y)` is undefined, and raises `ValueError`.

Unlike the built-in `**` operator, `math.pow()` converts both its arguments to type `float`. Use `**` or the built-in `pow()` function for computing exact integer powers.

`math.sqrt(x)`

Return the square root of x .

9.2.3 Trigonometric functions

`math.acos(x)`

Return the arc cosine of x , in radians.

`math.asin(x)`

Return the arc sine of x , in radians.

`math.atan(x)`

Return the arc tangent of x , in radians.

`math.atan2(y, x)`

Return $\text{atan}(y / x)$, in radians. The result is between $-\pi$ and π . The vector in the plane from the origin to point (x, y) makes this angle with the positive X axis. The point of `atan2()` is that the signs of both inputs are known to it, so it can compute the correct quadrant for the angle. For example, `atan(1)` and `atan2(1, 1)` are both $\pi/4$, but `atan2(-1, -1)` is $-3\pi/4$.

`math.cos(x)`

Return the cosine of x radians.

`math.hypot(x, y)`

Return the Euclidean norm, $\sqrt{x^2 + y^2}$. This is the length of the vector from the origin to point (x, y) .

`math.sin(x)`

Return the sine of x radians.

`math.tan(x)`
Return the tangent of x radians.

9.2.4 Angular conversion

`math.degrees(x)`
Convert angle x from radians to degrees.

`math.radians(x)`
Convert angle x from degrees to radians.

9.2.5 Hyperbolic functions

Hyperbolic functions are analogs of trigonometric functions that are based on hyperbolas instead of circles.

`math.acosh(x)`
Return the inverse hyperbolic cosine of x .

`math.asinh(x)`
Return the inverse hyperbolic sine of x .

`math.atanh(x)`
Return the inverse hyperbolic tangent of x .

`math.cosh(x)`
Return the hyperbolic cosine of x .

`math.sinh(x)`
Return the hyperbolic sine of x .

`math.tanh(x)`
Return the hyperbolic tangent of x .

9.2.6 Special functions

`math.erf(x)`
Return the error function at x .

The `erf()` function can be used to compute traditional statistical functions such as the cumulative standard normal distribution:

```
def phi(x):  
    'Cumulative distribution function for the standard normal distribution'  
    return (1.0 + erf(x / sqrt(2.0))) / 2.0
```

버전 3.2에 추가.

`math.erfc(x)`
Return the complementary error function at x . The complementary error function is defined as $1.0 - \text{erf}(x)$. It is used for large values of x where a subtraction from one would cause a loss of significance.

버전 3.2에 추가.

`math.gamma(x)`
Return the Gamma function at x .

버전 3.2에 추가.

`math.lgamma(x)`

Return the natural logarithm of the absolute value of the Gamma function at x .

버전 3.2에 추가.

9.2.7 Constants

`math.pi`

The mathematical constant $\pi = 3.141592\dots$, to available precision.

`math.e`

The mathematical constant $e = 2.718281\dots$, to available precision.

`math.tau`

The mathematical constant $\tau = 6.283185\dots$, to available precision. Tau is a circle constant equal to 2π , the ratio of a circle's circumference to its radius. To learn more about Tau, check out Vi Hart's video [Pi is \(still\) Wrong](#), and start celebrating [Tau day](#) by eating twice as much pie!

버전 3.6에 추가.

`math.inf`

A floating-point positive infinity. (For negative infinity, use `-math.inf`.) Equivalent to the output of `float('inf')`.

버전 3.5에 추가.

`math.nan`

A floating-point «not a number» (NaN) value. Equivalent to the output of `float('nan')`.

버전 3.5에 추가.

CPython implementation detail: The `math` module consists mostly of thin wrappers around the platform C math library functions. Behavior in exceptional cases follows Annex F of the C99 standard where appropriate. The current implementation will raise `ValueError` for invalid operations like `sqrt(-1.0)` or `log(0.0)` (where C99 Annex F recommends signaling invalid operation or divide-by-zero), and `OverflowError` for results that overflow (for example, `exp(1000.0)`). A NaN will not be returned from any of the functions above unless one or more of the input arguments was a NaN; in that case, most functions will return a NaN, but (again following C99 Annex F) there are some exceptions to this rule, for example `pow(float('nan'), 0.0)` or `hypot(float('nan'), float('inf'))`.

Note that Python makes no effort to distinguish signaling NaNs from quiet NaNs, and behavior for signaling NaNs remains unspecified. Typical behavior is to treat all NaNs as though they were quiet.

더 보기:

Module `cmath` Complex number versions of many of these functions.

9.3 cmath — Mathematical functions for complex numbers

This module is always available. It provides access to mathematical functions for complex numbers. The functions in this module accept integers, floating-point numbers or complex numbers as arguments. They will also accept any Python object that has either a `__complex__()` or a `__float__()` method: these methods are used to convert the object to a complex or floating-point number, respectively, and the function is then applied to the result of the conversion.

참고: On platforms with hardware and system-level support for signed zeros, functions involving branch cuts are continuous on *both* sides of the branch cut: the sign of the zero distinguishes one side of the branch cut from the other. On platforms that do not support signed zeros the continuity is as specified below.

9.3.1 Conversions to and from polar coordinates

A Python complex number z is stored internally using *rectangular* or *Cartesian* coordinates. It is completely determined by its *real part* $z.\text{real}$ and its *imaginary part* $z.\text{imag}$. In other words:

```
z == z.real + z.imag*1j
```

Polar coordinates give an alternative way to represent a complex number. In polar coordinates, a complex number z is defined by the modulus r and the phase angle ϕ . The modulus r is the distance from z to the origin, while the phase ϕ is the counterclockwise angle, measured in radians, from the positive x-axis to the line segment that joins the origin to z .

The following functions can be used to convert from the native rectangular coordinates to polar coordinates and back.

`cmath.phase(x)`

Return the phase of x (also known as the *argument* of x), as a float. `phase(x)` is equivalent to `math.atan2(x.imag, x.real)`. The result lies in the range $[-\pi, \pi]$, and the branch cut for this operation lies along the negative real axis, continuous from above. On systems with support for signed zeros (which includes most systems in current use), this means that the sign of the result is the same as the sign of $x.\text{imag}$, even when $x.\text{imag}$ is zero:

```
>>> phase(complex(-1.0, 0.0))
3.141592653589793
>>> phase(complex(-1.0, -0.0))
-3.141592653589793
```

참고: The modulus (absolute value) of a complex number x can be computed using the built-in `abs()` function. There is no separate `cmath` module function for this operation.

`cmath.polar(x)`

Return the representation of x in polar coordinates. Returns a pair (r, ϕ) where r is the modulus of x and ϕ is the phase of x . `polar(x)` is equivalent to `(abs(x), phase(x))`.

`cmath.rect(r, phi)`

Return the complex number x with polar coordinates r and ϕ . Equivalent to `r * (math.cos(phi) + math.sin(phi)*1j)`.

9.3.2 Power and logarithmic functions

`cmath.exp(x)`

Return the exponential value e^{**x} .

`cmath.log(x[, base])`

Returns the logarithm of x to the given *base*. If the *base* is not specified, returns the natural logarithm of x . There is one branch cut, from 0 along the negative real axis to $-\infty$, continuous from above.

`cmath.log10(x)`

Return the base-10 logarithm of x . This has the same branch cut as `log()`.

`cmath.sqrt(x)`

Return the square root of x . This has the same branch cut as `log()`.

9.3.3 Trigonometric functions

`cmath.acos(x)`

Return the arc cosine of x . There are two branch cuts: One extends right from 1 along the real axis to ∞ , continuous from below. The other extends left from -1 along the real axis to $-\infty$, continuous from above.

`cmath.asin(x)`

Return the arc sine of x . This has the same branch cuts as `acos()`.

`cmath.atan(x)`

Return the arc tangent of x . There are two branch cuts: One extends from $1j$ along the imaginary axis to ∞j , continuous from the right. The other extends from $-1j$ along the imaginary axis to $-\infty j$, continuous from the left.

`cmath.cos(x)`

Return the cosine of x .

`cmath.sin(x)`

Return the sine of x .

`cmath.tan(x)`

Return the tangent of x .

9.3.4 Hyperbolic functions

`cmath.acosh(x)`

Return the inverse hyperbolic cosine of x . There is one branch cut, extending left from 1 along the real axis to $-\infty$, continuous from above.

`cmath.asinh(x)`

Return the inverse hyperbolic sine of x . There are two branch cuts: One extends from $1j$ along the imaginary axis to ∞j , continuous from the right. The other extends from $-1j$ along the imaginary axis to $-\infty j$, continuous from the left.

`cmath.atanh(x)`

Return the inverse hyperbolic tangent of x . There are two branch cuts: One extends from 1 along the real axis to ∞ , continuous from below. The other extends from -1 along the real axis to $-\infty$, continuous from above.

`cmath.cosh(x)`

Return the hyperbolic cosine of x .

`cmath.sinh(x)`

Return the hyperbolic sine of x .

`cmath.tanh(x)`

Return the hyperbolic tangent of x .

9.3.5 Classification functions

`cmath.isfinite(x)`

Return `True` if both the real and imaginary parts of `x` are finite, and `False` otherwise.

버전 3.2에 추가.

`cmath.isinf(x)`

Return `True` if either the real or the imaginary part of `x` is an infinity, and `False` otherwise.

`cmath.isnan(x)`

Return `True` if either the real or the imaginary part of `x` is a NaN, and `False` otherwise.

`cmath.isclose(a, b, *, rel_tol=1e-09, abs_tol=0.0)`

Return `True` if the values `a` and `b` are close to each other and `False` otherwise.

Whether or not two values are considered close is determined according to given absolute and relative tolerances.

`rel_tol` is the relative tolerance – it is the maximum allowed difference between `a` and `b`, relative to the larger absolute value of `a` or `b`. For example, to set a tolerance of 5%, pass `rel_tol=0.05`. The default tolerance is `1e-09`, which assures that the two values are the same within about 9 decimal digits. `rel_tol` must be greater than zero.

`abs_tol` is the minimum absolute tolerance – useful for comparisons near zero. `abs_tol` must be at least zero.

If no errors occur, the result will be: `abs(a-b) <= max(rel_tol * max(abs(a), abs(b)), abs_tol)`.

The IEEE 754 special values of NaN, `inf`, and `-inf` will be handled according to IEEE rules. Specifically, NaN is not considered close to any other value, including NaN. `inf` and `-inf` are only considered close to themselves.

버전 3.5에 추가.

더 보기:

PEP 485 – A function for testing approximate equality

9.3.6 Constants

`cmath.pi`

The mathematical constant π , as a float.

`cmath.e`

The mathematical constant e , as a float.

`cmath.tau`

The mathematical constant τ , as a float.

버전 3.6에 추가.

`cmath.inf`

Floating-point positive infinity. Equivalent to `float('inf')`.

버전 3.6에 추가.

`cmath.infj`

Complex number with zero real part and positive infinity imaginary part. Equivalent to `complex(0.0, float('inf'))`.

버전 3.6에 추가.

`cmath.nan`

A floating-point «not a number» (NaN) value. Equivalent to `float('nan')`.

버전 3.6에 추가.

`cmath.nanj`

Complex number with zero real part and NaN imaginary part. Equivalent to `complex(0.0, float('nan'))`.

버전 3.6에 추가.

Note that the selection of functions is similar, but not identical, to that in module `math`. The reason for having two modules is that some users aren't interested in complex numbers, and perhaps don't even know what they are. They would rather have `math.sqrt(-1)` raise an exception than return a complex number. Also note that the functions defined in `cmath` always return a complex number, even if the answer can be expressed as a real number (in which case the complex number has an imaginary part of zero).

A note on branch cuts: They are curves along which the given function fails to be continuous. They are a necessary feature of many complex functions. It is assumed that if you need to compute with complex functions, you will understand about branch cuts. Consult almost any (not too elementary) book on complex variables for enlightenment. For information of the proper choice of branch cuts for numerical purposes, a good reference should be the following:

더 보기:

Kahan, W: Branch cuts for complex elementary functions; or, Much ado about nothing's sign bit. In Iserles, A., and Powell, M. (eds.), The state of the art in numerical analysis. Clarendon Press (1987) pp165–211.

9.4 decimal — Decimal fixed point and floating point arithmetic

Source code: [Lib/decimal.py](#)

The `decimal` module provides support for fast correctly-rounded decimal floating point arithmetic. It offers several advantages over the `float` datatype:

- Decimal 《is based on a floating-point model which was designed with people in mind, and necessarily has a paramount guiding principle – computers must provide an arithmetic that works in the same way as the arithmetic that people learn at school.》 – excerpt from the decimal arithmetic specification.
- Decimal numbers can be represented exactly. In contrast, numbers like 1.1 and 2.2 do not have exact representations in binary floating point. End users typically would not expect `1.1 + 2.2` to display as `3.3000000000000003` as it does with binary floating point.
- The exactness carries over into arithmetic. In decimal floating point, `0.1 + 0.1 + 0.1 - 0.3` is exactly equal to zero. In binary floating point, the result is `5.5511151231257827e-017`. While near to zero, the differences prevent reliable equality testing and differences can accumulate. For this reason, decimal is preferred in accounting applications which have strict equality invariants.
- The decimal module incorporates a notion of significant places so that `1.30 + 1.20` is `2.50`. The trailing zero is kept to indicate significance. This is the customary presentation for monetary applications. For multiplication, the 《schoolbook》 approach uses all the figures in the multiplicands. For instance, `1.3 * 1.2` gives `1.56` while `1.30 * 1.20` gives `1.5600`.
- Unlike hardware based binary floating point, the decimal module has a user alterable precision (defaulting to 28 places) which can be as large as needed for a given problem:

```
>>> from decimal import *
>>> getcontext().prec = 6
>>> Decimal(1) / Decimal(7)
Decimal('0.142857')
```

(다음 페이지에 계속)

(이전 페이지에서 계속)

```
>>> getcontext().prec = 28
>>> Decimal(1) / Decimal(7)
Decimal('0.1428571428571428571428571429')
```

- Both binary and decimal floating point are implemented in terms of published standards. While the built-in float type exposes only a modest portion of its capabilities, the decimal module exposes all required parts of the standard. When needed, the programmer has full control over rounding and signal handling. This includes an option to enforce exact arithmetic by using exceptions to block any inexact operations.
- The decimal module was designed to support 《without prejudice, both exact unrounded decimal arithmetic (sometimes called fixed-point arithmetic) and rounded floating-point arithmetic.》 – excerpt from the decimal arithmetic specification.

The module design is centered around three concepts: the decimal number, the context for arithmetic, and signals.

A decimal number is immutable. It has a sign, coefficient digits, and an exponent. To preserve significance, the coefficient digits do not truncate trailing zeros. Decimals also include special values such as `Infinity`, `-Infinity`, and `NaN`. The standard also differentiates `-0` from `+0`.

The context for arithmetic is an environment specifying precision, rounding rules, limits on exponents, flags indicating the results of operations, and trap enablers which determine whether signals are treated as exceptions. Rounding options include `ROUND_CEILING`, `ROUND_DOWN`, `ROUND_FLOOR`, `ROUND_HALF_DOWN`, `ROUND_HALF_EVEN`, `ROUND_HALF_UP`, `ROUND_UP`, and `ROUND_05UP`.

Signals are groups of exceptional conditions arising during the course of computation. Depending on the needs of the application, signals may be ignored, considered as informational, or treated as exceptions. The signals in the decimal module are: `Clamped`, `InvalidOperation`, `DivisionByZero`, `Inexact`, `Rounded`, `Subnormal`, `Overflow`, `Underflow` and `FloatOperation`.

For each signal there is a flag and a trap enabler. When a signal is encountered, its flag is set to one, then, if the trap enabler is set to one, an exception is raised. Flags are sticky, so the user needs to reset them before monitoring a calculation.

더 보기:

- IBM's General Decimal Arithmetic Specification, [The General Decimal Arithmetic Specification](#).

9.4.1 Quick-start Tutorial

The usual start to using decimals is importing the module, viewing the current context with `getcontext()` and, if necessary, setting new values for precision, rounding, or enabled traps:

```
>>> from decimal import *
>>> getcontext()
Context(prec=28, rounding=ROUND_HALF_EVEN, Emin=-999999, Emax=999999,
        capitals=1, clamp=0, flags=[], traps=[Overflow, DivisionByZero,
        InvalidOperation])

>>> getcontext().prec = 7           # Set a new precision
```

Decimal instances can be constructed from integers, strings, floats, or tuples. Construction from an integer or a float performs an exact conversion of the value of that integer or float. Decimal numbers include special values such as `NaN` which stands for 《Not a number》, positive and negative `Infinity`, and `-0`:

```
>>> getcontext().prec = 28
>>> Decimal(10)
Decimal('10')
```

(다음 페이지에 계속)

(이전 페이지에서 계속)

```
>>> Decimal('3.14')
Decimal('3.14')
>>> Decimal(3.14)
Decimal('3.140000000000000124344978758017532527446746826171875')
>>> Decimal((0, (3, 1, 4), -2))
Decimal('3.14')
>>> Decimal(str(2.0 ** 0.5))
Decimal('1.4142135623730951')
>>> Decimal(2) ** Decimal('0.5')
Decimal('1.414213562373095048801688724')
>>> Decimal('NaN')
Decimal('NaN')
>>> Decimal('-Infinity')
Decimal('-Infinity')
```

If the *FloatOperation* signal is trapped, accidental mixing of decimals and floats in constructors or ordering comparisons raises an exception:

```
>>> c = getcontext()
>>> c.traps[FloatOperation] = True
>>> Decimal(3.14)
Traceback (most recent call last):
  File "<stdin>", line 1, in <module>
decimal.FloatOperation: [
>>> Decimal('3.5') < 3.7
Traceback (most recent call last):
  File "<stdin>", line 1, in <module>
decimal.FloatOperation: [
>>> Decimal('3.5') == 3.5
True
```

버전 3.3에 추가.

The significance of a new Decimal is determined solely by the number of digits input. Context precision and rounding only come into play during arithmetic operations.

```
>>> getcontext().prec = 6
>>> Decimal('3.0')
Decimal('3.0')
>>> Decimal('3.1415926535')
Decimal('3.1415926535')
>>> Decimal('3.1415926535') + Decimal('2.7182818285')
Decimal('5.85987')
>>> getcontext().rounding = ROUND_UP
>>> Decimal('3.1415926535') + Decimal('2.7182818285')
Decimal('5.85988')
```

If the internal limits of the C version are exceeded, constructing a decimal raises *InvalidOperation*:

```
>>> Decimal("1e999999999999999999")
Traceback (most recent call last):
  File "<stdin>", line 1, in <module>
decimal.InvalidOperation: [
```

버전 3.3에서 변경.

Decimals interact well with much of the rest of Python. Here is a small decimal floating point flying circus:

```

>>> data = list(map(Decimal, '1.34 1.87 3.45 2.35 1.00 0.03 9.25'.split()))
>>> max(data)
Decimal('9.25')
>>> min(data)
Decimal('0.03')
>>> sorted(data)
[Decimal('0.03'), Decimal('1.00'), Decimal('1.34'), Decimal('1.87'),
 Decimal('2.35'), Decimal('3.45'), Decimal('9.25')]
>>> sum(data)
Decimal('19.29')
>>> a,b,c = data[:3]
>>> str(a)
'1.34'
>>> float(a)
1.34
>>> round(a, 1)
Decimal('1.3')
>>> int(a)
1
>>> a * 5
Decimal('6.70')
>>> a * b
Decimal('2.5058')
>>> c % a
Decimal('0.77')

```

And some mathematical functions are also available to Decimal:

```

>>> getcontext().prec = 28
>>> Decimal(2).sqrt()
Decimal('1.414213562373095048801688724')
>>> Decimal(1).exp()
Decimal('2.718281828459045235360287471')
>>> Decimal('10').ln()
Decimal('2.302585092994045684017991455')
>>> Decimal('10').log10()
Decimal('1')

```

The `quantize()` method rounds a number to a fixed exponent. This method is useful for monetary applications that often round results to a fixed number of places:

```

>>> Decimal('7.325').quantize(Decimal('.01'), rounding=ROUND_DOWN)
Decimal('7.32')
>>> Decimal('7.325').quantize(Decimal('1.'), rounding=ROUND_UP)
Decimal('8')

```

As shown above, the `getcontext()` function accesses the current context and allows the settings to be changed. This approach meets the needs of most applications.

For more advanced work, it may be useful to create alternate contexts using the `Context()` constructor. To make an alternate active, use the `setcontext()` function.

In accordance with the standard, the `decimal` module provides two ready to use standard contexts, `BasicContext` and `ExtendedContext`. The former is especially useful for debugging because many of the traps are enabled:

```

>>> myothercontext = Context(prec=60, rounding=ROUND_HALF_DOWN)
>>> setcontext(myothercontext)
>>> Decimal(1) / Decimal(7)

```

(다음 페이지에 계속)

(이전 페이지에서 계속)

```
Decimal('0.142857142857142857142857142857142857142857142857142857142857')

>>> ExtendedContext
Context(prec=9, rounding=ROUND_HALF_EVEN, Emin=-999999, Emax=999999,
        capitals=1, clamp=0, flags=[], traps=[])
>>> setcontext(ExtendedContext)
>>> Decimal(1) / Decimal(7)
Decimal('0.142857143')
>>> Decimal(42) / Decimal(0)
Decimal('Infinity')

>>> setcontext(BasicContext)
>>> Decimal(42) / Decimal(0)
Traceback (most recent call last):
  File "<pyshell#143>", line 1, in -toplevel-
    Decimal(42) / Decimal(0)
DivisionByZero: x / 0
```

Contexts also have signal flags for monitoring exceptional conditions encountered during computations. The flags remain set until explicitly cleared, so it is best to clear the flags before each set of monitored computations by using the `clear_flags()` method.

```
>>> setcontext(ExtendedContext)
>>> getcontext().clear_flags()
>>> Decimal(355) / Decimal(113)
Decimal('3.14159292')
>>> getcontext()
Context(prec=9, rounding=ROUND_HALF_EVEN, Emin=-999999, Emax=999999,
        capitals=1, clamp=0, flags=[Inexact, Rounded], traps=[])
```

The *flags* entry shows that the rational approximation to *Pi* was rounded (digits beyond the context precision were thrown away) and that the result is inexact (some of the discarded digits were non-zero).

Individual traps are set using the dictionary in the `traps` field of a context:

```
>>> setcontext(ExtendedContext)
>>> Decimal(1) / Decimal(0)
Decimal('Infinity')
>>> getcontext().traps[DivisionByZero] = 1
>>> Decimal(1) / Decimal(0)
Traceback (most recent call last):
  File "<pyshell#112>", line 1, in -toplevel-
    Decimal(1) / Decimal(0)
DivisionByZero: x / 0
```

Most programs adjust the current context only once, at the beginning of the program. And, in many applications, data is converted to *Decimal* with a single cast inside a loop. With context set and decimals created, the bulk of the program manipulates the data no differently than with other Python numeric types.

9.4.2 Decimal objects

class `decimal.Decimal` (*value*="0", *context*=None)

Construct a new *Decimal* object based from *value*.

value can be an integer, string, tuple, *float*, or another *Decimal* object. If no *value* is given, returns `Decimal('0')`. If *value* is a string, it should conform to the decimal numeric string syntax after leading and trailing whitespace characters, as well as underscores throughout, are removed:

```
sign          ::= '+' | '-'
digit         ::= '0' | '1' | '2' | '3' | '4' | '5' | '6' | '7' | '8' | '9'
indicator     ::= 'e' | 'E'
digits        ::= digit [digit]...
decimal-part  ::= digits '.' [digits] | ['.' ] digits
exponent-part ::= indicator [sign] digits
infinity      ::= 'Infinity' | 'Inf'
nan           ::= 'NaN' [digits] | 'sNaN' [digits]
numeric-value ::= decimal-part [exponent-part] | infinity
numeric-string ::= [sign] numeric-value | [sign] nan
```

Other Unicode decimal digits are also permitted where *digit* appears above. These include decimal digits from various other alphabets (for example, Arabic-Indic and Devanāgarī digits) along with the fullwidth digits `'\uff10'` through `'\uff19'`.

If *value* is a *tuple*, it should have three components, a sign (0 for positive or 1 for negative), a *tuple* of digits, and an integer exponent. For example, `Decimal((0, (1, 4, 1, 4), -3))` returns `Decimal('1.414')`.

If *value* is a *float*, the binary floating point value is losslessly converted to its exact decimal equivalent. This conversion can often require 53 or more digits of precision. For example, `Decimal(float('1.1'))` converts to `Decimal('1.100000000000000088817841970012523233890533447265625')`.

The *context* precision does not affect how many digits are stored. That is determined exclusively by the number of digits in *value*. For example, `Decimal('3.00000')` records all five zeros even if the context precision is only three.

The purpose of the *context* argument is determining what to do if *value* is a malformed string. If the context traps *InvalidOperation*, an exception is raised; otherwise, the constructor returns a new *Decimal* with the value of NaN.

Once constructed, *Decimal* objects are immutable.

버전 3.2에서 변경: The argument to the constructor is now permitted to be a *float* instance.

버전 3.3에서 변경: *float* arguments raise an exception if the *FloatOperation* trap is set. By default the trap is off.

버전 3.6에서 변경: Underscores are allowed for grouping, as with integral and floating-point literals in code.

Decimal floating point objects share many properties with the other built-in numeric types such as *float* and *int*. All of the usual math operations and special methods apply. Likewise, decimal objects can be copied, pickled, printed, used as dictionary keys, used as set elements, compared, sorted, and coerced to another type (such as *float* or *int*).

There are some small differences between arithmetic on *Decimal* objects and arithmetic on integers and floats. When the remainder operator `%` is applied to *Decimal* objects, the sign of the result is the sign of the *dividend* rather than the sign of the divisor:

```
>>> (-7) % 4
1
```

(다음 페이지에 계속)

(이전 페이지에서 계속)

```
>>> Decimal(-7) % Decimal(4)
Decimal('-3')
```

The integer division operator `//` behaves analogously, returning the integer part of the true quotient (truncating towards zero) rather than its floor, so as to preserve the usual identity $x == (x // y) * y + x \% y$:

```
>>> -7 // 4
-2
>>> Decimal(-7) // Decimal(4)
Decimal('-1')
```

The `%` and `//` operators implement the remainder and divide-integer operations (respectively) as described in the specification.

Decimal objects cannot generally be combined with floats or instances of `fractions.Fraction` in arithmetic operations: an attempt to add a `Decimal` to a `float`, for example, will raise a `TypeError`. However, it is possible to use Python's comparison operators to compare a `Decimal` instance `x` with another number `y`. This avoids confusing results when doing equality comparisons between numbers of different types.

버전 3.2에서 변경: Mixed-type comparisons between `Decimal` instances and other numeric types are now fully supported.

In addition to the standard numeric properties, decimal floating point objects also have a number of specialized methods:

adjusted()

Return the adjusted exponent after shifting out the coefficient's rightmost digits until only the lead digit remains: `Decimal('321e+5').adjusted()` returns seven. Used for determining the position of the most significant digit with respect to the decimal point.

as_integer_ratio()

Return a pair `(n, d)` of integers that represent the given `Decimal` instance as a fraction, in lowest terms and with a positive denominator:

```
>>> Decimal('-3.14').as_integer_ratio()
(-157, 50)
```

The conversion is exact. Raise `OverflowError` on infinities and `ValueError` on NaNs.

버전 3.6에 추가.

as_tuple()

Return a *named tuple* representation of the number: `DecimalTuple(sign, digits, exponent)`.

canonical()

Return the canonical encoding of the argument. Currently, the encoding of a `Decimal` instance is always canonical, so this operation returns its argument unchanged.

compare(other, context=None)

Compare the values of two `Decimal` instances. `compare()` returns a `Decimal` instance, and if either operand is a NaN then the result is a NaN:

```
a or b is a NaN ==> Decimal('NaN')
a < b           ==> Decimal('-1')
a == b          ==> Decimal('0')
a > b           ==> Decimal('1')
```

compare_signal (*other*, *context=None*)

This operation is identical to the `compare()` method, except that all NaNs signal. That is, if neither operand is a signaling NaN then any quiet NaN operand is treated as though it were a signaling NaN.

compare_total (*other*, *context=None*)

Compare two operands using their abstract representation rather than their numerical value. Similar to the `compare()` method, but the result gives a total ordering on *Decimal* instances. Two *Decimal* instances with the same numeric value but different representations compare unequal in this ordering:

```
>>> Decimal('12.0').compare_total(Decimal('12'))
Decimal('-1')
```

Quiet and signaling NaNs are also included in the total ordering. The result of this function is `Decimal('0')` if both operands have the same representation, `Decimal('-1')` if the first operand is lower in the total order than the second, and `Decimal('1')` if the first operand is higher in the total order than the second operand. See the specification for details of the total order.

This operation is unaffected by context and is quiet: no flags are changed and no rounding is performed. As an exception, the C version may raise `InvalidOperation` if the second operand cannot be converted exactly.

compare_total_mag (*other*, *context=None*)

Compare two operands using their abstract representation rather than their value as in `compare_total()`, but ignoring the sign of each operand. `x.compare_total_mag(y)` is equivalent to `x.copy_abs().compare_total(y.copy_abs())`.

This operation is unaffected by context and is quiet: no flags are changed and no rounding is performed. As an exception, the C version may raise `InvalidOperation` if the second operand cannot be converted exactly.

conjugate ()

Just returns self, this method is only to comply with the Decimal Specification.

copy_abs ()

Return the absolute value of the argument. This operation is unaffected by the context and is quiet: no flags are changed and no rounding is performed.

copy_negate ()

Return the negation of the argument. This operation is unaffected by the context and is quiet: no flags are changed and no rounding is performed.

copy_sign (*other*, *context=None*)

Return a copy of the first operand with the sign set to be the same as the sign of the second operand. For example:

```
>>> Decimal('2.3').copy_sign(Decimal('-1.5'))
Decimal('-2.3')
```

This operation is unaffected by context and is quiet: no flags are changed and no rounding is performed. As an exception, the C version may raise `InvalidOperation` if the second operand cannot be converted exactly.

exp (*context=None*)

Return the value of the (natural) exponential function e^{**x} at the given number. The result is correctly rounded using the `ROUND_HALF_EVEN` rounding mode.

```
>>> Decimal(1).exp()
Decimal('2.718281828459045235360287471')
>>> Decimal(321).exp()
Decimal('2.561702493119680037517373933E+139')
```

from_float (*f*)

Classmethod that converts a float to a decimal number, exactly.

Note `Decimal.from_float(0.1)` is not the same as `Decimal(<0.1>)`. Since 0.1 is not exactly representable in binary floating point, the value is stored as the nearest representable value which is `0x1.999999999999ap-4`. That equivalent value in decimal is `0.1000000000000000055511151231257827021181583404541015625`.

참고: From Python 3.2 onwards, a `Decimal` instance can also be constructed directly from a `float`.

```
>>> Decimal.from_float(0.1)
Decimal('0.1000000000000000055511151231257827021181583404541015625')
>>> Decimal.from_float(float('nan'))
Decimal('NaN')
>>> Decimal.from_float(float('inf'))
Decimal('Infinity')
>>> Decimal.from_float(float('-inf'))
Decimal('-Infinity')
```

버전 3.1에 추가.

fma (*other, third, context=None*)

Fused multiply-add. Return `self*other+third` with no rounding of the intermediate product `self*other`.

```
>>> Decimal(2).fma(3, 5)
Decimal('11')
```

is_canonical ()

Return `True` if the argument is canonical and `False` otherwise. Currently, a `Decimal` instance is always canonical, so this operation always returns `True`.

is_finite ()

Return `True` if the argument is a finite number, and `False` if the argument is an infinity or a NaN.

is_infinite ()

Return `True` if the argument is either positive or negative infinity and `False` otherwise.

is_nan ()

Return `True` if the argument is a (quiet or signaling) NaN and `False` otherwise.

is_normal (*context=None*)

Return `True` if the argument is a *normal* finite number. Return `False` if the argument is zero, subnormal, infinite or a NaN.

is_qnan ()

Return `True` if the argument is a quiet NaN, and `False` otherwise.

is_signed ()

Return `True` if the argument has a negative sign and `False` otherwise. Note that zeros and NaNs can both carry signs.

is_snan ()

Return `True` if the argument is a signaling NaN and `False` otherwise.

is_subnormal (*context=None*)

Return `True` if the argument is subnormal, and `False` otherwise.

is_zero ()

Return `True` if the argument is a (positive or negative) zero and `False` otherwise.

ln (*context=None*)

Return the natural (base e) logarithm of the operand. The result is correctly rounded using the `ROUND_HALF_EVEN` rounding mode.

log10 (*context=None*)

Return the base ten logarithm of the operand. The result is correctly rounded using the `ROUND_HALF_EVEN` rounding mode.

logb (*context=None*)

For a nonzero number, return the adjusted exponent of its operand as a `Decimal` instance. If the operand is a zero then `Decimal('-Infinity')` is returned and the `DivisionByZero` flag is raised. If the operand is an infinity then `Decimal('Infinity')` is returned.

logical_and (*other, context=None*)

`logical_and()` is a logical operation which takes two *logical operands* (see *Logical operands*). The result is the digit-wise and of the two operands.

logical_invert (*context=None*)

`logical_invert()` is a logical operation. The result is the digit-wise inversion of the operand.

logical_or (*other, context=None*)

`logical_or()` is a logical operation which takes two *logical operands* (see *Logical operands*). The result is the digit-wise or of the two operands.

logical_xor (*other, context=None*)

`logical_xor()` is a logical operation which takes two *logical operands* (see *Logical operands*). The result is the digit-wise exclusive or of the two operands.

max (*other, context=None*)

Like `max(self, other)` except that the context rounding rule is applied before returning and that NaN values are either signaled or ignored (depending on the context and whether they are signaling or quiet).

max_mag (*other, context=None*)

Similar to the `max()` method, but the comparison is done using the absolute values of the operands.

min (*other, context=None*)

Like `min(self, other)` except that the context rounding rule is applied before returning and that NaN values are either signaled or ignored (depending on the context and whether they are signaling or quiet).

min_mag (*other, context=None*)

Similar to the `min()` method, but the comparison is done using the absolute values of the operands.

next_minus (*context=None*)

Return the largest number representable in the given context (or in the current thread's context if no context is given) that is smaller than the given operand.

next_plus (*context=None*)

Return the smallest number representable in the given context (or in the current thread's context if no context is given) that is larger than the given operand.

next_toward (*other, context=None*)

If the two operands are unequal, return the number closest to the first operand in the direction of the second operand. If both operands are numerically equal, return a copy of the first operand with the sign set to be the same as the sign of the second operand.

normalize (*context=None*)

Normalize the number by stripping the rightmost trailing zeros and converting any result equal to `Decimal('0')` to `Decimal('0e0')`. Used for producing canonical values for attributes of an equivalence class. For example, `Decimal('32.100')` and `Decimal('0.321000e+2')` both normalize to the equivalent value `Decimal('32.1')`.

number_class (*context=None*)

Return a string describing the *class* of the operand. The returned value is one of the following ten strings.

- `"-Infinity"`, indicating that the operand is negative infinity.

- `"-Normal"`, indicating that the operand is a negative normal number.
- `"-Subnormal"`, indicating that the operand is negative and subnormal.
- `"-Zero"`, indicating that the operand is a negative zero.
- `"+Zero"`, indicating that the operand is a positive zero.
- `"+Subnormal"`, indicating that the operand is positive and subnormal.
- `"+Normal"`, indicating that the operand is a positive normal number.
- `"+Infinity"`, indicating that the operand is positive infinity.
- `"NaN"`, indicating that the operand is a quiet NaN (Not a Number).
- `"sNaN"`, indicating that the operand is a signaling NaN.

quantize (*exp*, *rounding=None*, *context=None*)

Return a value equal to the first operand after rounding and having the exponent of the second operand.

```
>>> Decimal('1.41421356').quantize(Decimal('1.000'))
Decimal('1.414')
```

Unlike other operations, if the length of the coefficient after the quantize operation would be greater than precision, then an *InvalidOperation* is signaled. This guarantees that, unless there is an error condition, the quantized exponent is always equal to that of the right-hand operand.

Also unlike other operations, quantize never signals Underflow, even if the result is subnormal and inexact.

If the exponent of the second operand is larger than that of the first then rounding may be necessary. In this case, the rounding mode is determined by the *rounding* argument if given, else by the given *context* argument; if neither argument is given the rounding mode of the current thread's context is used.

An error is returned whenever the resulting exponent is greater than *E_{max}* or less than *E_{tiny}*.

radix ()

Return `Decimal(10)`, the radix (base) in which the *Decimal* class does all its arithmetic. Included for compatibility with the specification.

remainder_near (*other*, *context=None*)

Return the remainder from dividing *self* by *other*. This differs from `self % other` in that the sign of the remainder is chosen so as to minimize its absolute value. More precisely, the return value is `self - n * other` where *n* is the integer nearest to the exact value of `self / other`, and if two integers are equally near then the even one is chosen.

If the result is zero then its sign will be the sign of *self*.

```
>>> Decimal(18).remainder_near(Decimal(10))
Decimal('-2')
>>> Decimal(25).remainder_near(Decimal(10))
Decimal('5')
>>> Decimal(35).remainder_near(Decimal(10))
Decimal('-5')
```

rotate (*other*, *context=None*)

Return the result of rotating the digits of the first operand by an amount specified by the second operand. The second operand must be an integer in the range `-precision` through `precision`. The absolute value of the second operand gives the number of places to rotate. If the second operand is positive then rotation is to the left; otherwise rotation is to the right. The coefficient of the first operand is padded on the left with zeros to length `precision` if necessary. The sign and exponent of the first operand are unchanged.

same_quantum (*other*, *context=None*)

Test whether self and other have the same exponent or whether both are NaN.

This operation is unaffected by context and is quiet: no flags are changed and no rounding is performed. As an exception, the C version may raise `InvalidOperation` if the second operand cannot be converted exactly.

scaleb (*other*, *context=None*)

Return the first operand with exponent adjusted by the second. Equivalently, return the first operand multiplied by $10^{**other}$. The second operand must be an integer.

shift (*other*, *context=None*)

Return the result of shifting the digits of the first operand by an amount specified by the second operand. The second operand must be an integer in the range `-precision` through `precision`. The absolute value of the second operand gives the number of places to shift. If the second operand is positive then the shift is to the left; otherwise the shift is to the right. Digits shifted into the coefficient are zeros. The sign and exponent of the first operand are unchanged.

sqrt (*context=None*)

Return the square root of the argument to full precision.

to_eng_string (*context=None*)

Convert to a string, using engineering notation if an exponent is needed.

Engineering notation has an exponent which is a multiple of 3. This can leave up to 3 digits to the left of the decimal place and may require the addition of either one or two trailing zeros.

For example, this converts `Decimal('123E+1')` to `Decimal('1.23E+3')`.

to_integral (*rounding=None*, *context=None*)

Identical to the `to_integral_value()` method. The `to_integral` name has been kept for compatibility with older versions.

to_integral_exact (*rounding=None*, *context=None*)

Round to the nearest integer, signaling *Inexact* or *Rounded* as appropriate if rounding occurs. The rounding mode is determined by the `rounding` parameter if given, else by the given `context`. If neither parameter is given then the rounding mode of the current context is used.

to_integral_value (*rounding=None*, *context=None*)

Round to the nearest integer without signaling *Inexact* or *Rounded*. If given, applies *rounding*; otherwise, uses the rounding method in either the supplied *context* or the current context.

Logical operands

The `logical_and()`, `logical_invert()`, `logical_or()`, and `logical_xor()` methods expect their arguments to be *logical operands*. A *logical operand* is a *Decimal* instance whose exponent and sign are both zero, and whose digits are all either 0 or 1.

9.4.3 Context objects

Contexts are environments for arithmetic operations. They govern precision, set rules for rounding, determine which signals are treated as exceptions, and limit the range for exponents.

Each thread has its own current context which is accessed or changed using the `getcontext()` and `setcontext()` functions:

`decimal.getcontext()`

Return the current context for the active thread.

`decimal.setcontext(c)`

Set the current context for the active thread to *c*.

You can also use the `with` statement and the `localcontext()` function to temporarily change the active context.

`decimal.localcontext(ctx=None)`

Return a context manager that will set the current context for the active thread to a copy of *ctx* on entry to the `with`-statement and restore the previous context when exiting the `with`-statement. If no context is specified, a copy of the current context is used.

For example, the following code sets the current decimal precision to 42 places, performs a calculation, and then automatically restores the previous context:

```
from decimal import localcontext

with localcontext() as ctx:
    ctx.prec = 42    # Perform a high precision calculation
    s = calculate_something()
s = +s    # Round the final result back to the default precision
```

New contexts can also be created using the `Context` constructor described below. In addition, the module provides three pre-made contexts:

class `decimal.BasicContext`

This is a standard context defined by the General Decimal Arithmetic Specification. Precision is set to nine. Rounding is set to `ROUND_HALF_UP`. All flags are cleared. All traps are enabled (treated as exceptions) except `Inexact`, `Rounded`, and `Subnormal`.

Because many of the traps are enabled, this context is useful for debugging.

class `decimal.ExtendedContext`

This is a standard context defined by the General Decimal Arithmetic Specification. Precision is set to nine. Rounding is set to `ROUND_HALF_EVEN`. All flags are cleared. No traps are enabled (so that exceptions are not raised during computations).

Because the traps are disabled, this context is useful for applications that prefer to have result value of NaN or Infinity instead of raising exceptions. This allows an application to complete a run in the presence of conditions that would otherwise halt the program.

class `decimal.DefaultContext`

This context is used by the `Context` constructor as a prototype for new contexts. Changing a field (such as precision) has the effect of changing the default for new contexts created by the `Context` constructor.

This context is most useful in multi-threaded environments. Changing one of the fields before threads are started has the effect of setting system-wide defaults. Changing the fields after threads have started is not recommended as it would require thread synchronization to prevent race conditions.

In single threaded environments, it is preferable to not use this context at all. Instead, simply create contexts explicitly as described below.

The default values are `prec=28`, `rounding=ROUND_HALF_EVEN`, and enabled traps for `Overflow`, `InvalidOperation`, and `DivisionByZero`.

In addition to the three supplied contexts, new contexts can be created with the `Context` constructor.

class `decimal.Context` (*prec=None, rounding=None, Emin=None, Emax=None, capitals=None, clamp=None, flags=None, traps=None*)

Creates a new context. If a field is not specified or is `None`, the default values are copied from the `DefaultContext`. If the `flags` field is not specified or is `None`, all flags are cleared.

prec is an integer in the range [1, `MAX_PREC`] that sets the precision for arithmetic operations in the context.

The *rounding* option is one of the constants listed in the section [Rounding Modes](#).

The *traps* and *flags* fields list any signals to be set. Generally, new contexts should only set traps and leave the flags clear.

The *Emin* and *Emax* fields are integers specifying the outer limits allowable for exponents. *Emin* must be in the range `[MIN_EMIN, 0]`, *Emax* in the range `[0, MAX_EMAX]`.

The *capitals* field is either 0 or 1 (the default). If set to 1, exponents are printed with a capital E; otherwise, a lowercase e is used: `Decimal('6.02e+23')`.

The *clamp* field is either 0 (the default) or 1. If set to 1, the exponent *e* of a *Decimal* instance representable in this context is strictly limited to the range $E_{min} - \text{prec} + 1 \leq e \leq E_{max} - \text{prec} + 1$. If *clamp* is 0 then a weaker condition holds: the adjusted exponent of the *Decimal* instance is at most *Emax*. When *clamp* is 1, a large normal number will, where possible, have its exponent reduced and a corresponding number of zeros added to its coefficient, in order to fit the exponent constraints; this preserves the value of the number but loses information about significant trailing zeros. For example:

```
>>> Context(prec=6, Emax=999, clamp=1).create_decimal('1.23e999')
Decimal('1.23000E+999')
```

A *clamp* value of 1 allows compatibility with the fixed-width decimal interchange formats specified in IEEE 754.

The *Context* class defines several general purpose methods as well as a large number of methods for doing arithmetic directly in a given context. In addition, for each of the *Decimal* methods described above (with the exception of the `adjusted()` and `as_tuple()` methods) there is a corresponding *Context* method. For example, for a *Context* instance *C* and *Decimal* instance *x*, `C.exp(x)` is equivalent to `x.exp(context=C)`. Each *Context* method accepts a Python integer (an instance of *int*) anywhere that a *Decimal* instance is accepted.

clear_flags()

Resets all of the flags to 0.

clear_traps()

Resets all of the traps to 0.

버전 3.3에 추가.

copy()

Return a duplicate of the context.

copy_decimal(num)

Return a copy of the *Decimal* instance *num*.

create_decimal(num)

Creates a new *Decimal* instance from *num* but using *self* as context. Unlike the *Decimal* constructor, the context precision, rounding method, flags, and traps are applied to the conversion.

This is useful because constants are often given to a greater precision than is needed by the application. Another benefit is that rounding immediately eliminates unintended effects from digits beyond the current precision. In the following example, using unrounded inputs means that adding zero to a sum can change the result:

```
>>> getcontext().prec = 3
>>> Decimal('3.4445') + Decimal('1.0023')
Decimal('4.45')
>>> Decimal('3.4445') + Decimal(0) + Decimal('1.0023')
Decimal('4.44')
```

This method implements the to-number operation of the IBM specification. If the argument is a string, no leading or trailing whitespace or underscores are permitted.

create_decimal_from_float (*f*)

Creates a new `Decimal` instance from a float *f* but rounding using *self* as the context. Unlike the `Decimal.from_float()` class method, the context precision, rounding method, flags, and traps are applied to the conversion.

```
>>> context = Context(prec=5, rounding=ROUND_DOWN)
>>> context.create_decimal_from_float(math.pi)
Decimal('3.1415')
>>> context = Context(prec=5, traps=[Inexact])
>>> context.create_decimal_from_float(math.pi)
Traceback (most recent call last):
...
decimal.Inexact: None
```

버전 3.1에 추가.

Etiny ()

Returns a value equal to $E_{\min} - \text{prec} + 1$ which is the minimum exponent value for subnormal results. When underflow occurs, the exponent is set to *Etiny*.

Etop ()

Returns a value equal to $E_{\max} - \text{prec} + 1$.

The usual approach to working with decimals is to create `Decimal` instances and then apply arithmetic operations which take place within the current context for the active thread. An alternative approach is to use context methods for calculating within a specific context. The methods are similar to those for the `Decimal` class and are only briefly recounted here.

abs (*x*)

Returns the absolute value of *x*.

add (*x*, *y*)

Return the sum of *x* and *y*.

canonical (*x*)

Returns the same `Decimal` object *x*.

compare (*x*, *y*)

Compares *x* and *y* numerically.

compare_signal (*x*, *y*)

Compares the values of the two operands numerically.

compare_total (*x*, *y*)

Compares two operands using their abstract representation.

compare_total_mag (*x*, *y*)

Compares two operands using their abstract representation, ignoring sign.

copy_abs (*x*)

Returns a copy of *x* with the sign set to 0.

copy_negate (*x*)

Returns a copy of *x* with the sign inverted.

copy_sign (*x*, *y*)

Copies the sign from *y* to *x*.

divide (*x*, *y*)

Return *x* divided by *y*.

divide_int (*x*, *y*)
Return *x* divided by *y*, truncated to an integer.

divmod (*x*, *y*)
Divides two numbers and returns the integer part of the result.

exp (*x*)
Returns e^{**x} .

fma (*x*, *y*, *z*)
Returns *x* multiplied by *y*, plus *z*.

is_canonical (*x*)
Returns `True` if *x* is canonical; otherwise returns `False`.

is_finite (*x*)
Returns `True` if *x* is finite; otherwise returns `False`.

is_infinite (*x*)
Returns `True` if *x* is infinite; otherwise returns `False`.

is_nan (*x*)
Returns `True` if *x* is a qNaN or sNaN; otherwise returns `False`.

is_normal (*x*)
Returns `True` if *x* is a normal number; otherwise returns `False`.

is_qnan (*x*)
Returns `True` if *x* is a quiet NaN; otherwise returns `False`.

is_signed (*x*)
Returns `True` if *x* is negative; otherwise returns `False`.

is_snan (*x*)
Returns `True` if *x* is a signaling NaN; otherwise returns `False`.

is_subnormal (*x*)
Returns `True` if *x* is subnormal; otherwise returns `False`.

is_zero (*x*)
Returns `True` if *x* is a zero; otherwise returns `False`.

ln (*x*)
Returns the natural (base *e*) logarithm of *x*.

log10 (*x*)
Returns the base 10 logarithm of *x*.

logb (*x*)
Returns the exponent of the magnitude of the operand's MSD.

logical_and (*x*, *y*)
Applies the logical operation *and* between each operand's digits.

logical_invert (*x*)
Invert all the digits in *x*.

logical_or (*x*, *y*)
Applies the logical operation *or* between each operand's digits.

logical_xor (*x*, *y*)
Applies the logical operation *xor* between each operand's digits.

max (*x*, *y*)

Compares two values numerically and returns the maximum.

max_mag (*x*, *y*)

Compares the values numerically with their sign ignored.

min (*x*, *y*)

Compares two values numerically and returns the minimum.

min_mag (*x*, *y*)

Compares the values numerically with their sign ignored.

minus (*x*)

Minus corresponds to the unary prefix minus operator in Python.

multiply (*x*, *y*)Return the product of *x* and *y*.**next_minus** (*x*)Returns the largest representable number smaller than *x*.**next_plus** (*x*)Returns the smallest representable number larger than *x*.**next_toward** (*x*, *y*)Returns the number closest to *x*, in direction towards *y*.**normalize** (*x*)Reduces *x* to its simplest form.**number_class** (*x*)Returns an indication of the class of *x*.**plus** (*x*)Plus corresponds to the unary prefix plus operator in Python. This operation applies the context precision and rounding, so it is *not* an identity operation.**power** (*x*, *y*, *modulo=None*)Return *x* to the power of *y*, reduced modulo *modulo* if given.

With two arguments, compute $x^{**}y$. If *x* is negative then *y* must be integral. The result will be inexact unless *y* is integral and the result is finite and can be expressed exactly in $\langle \text{precision} \rangle$ digits. The rounding mode of the context is used. Results are always correctly-rounded in the Python version.

버전 3.3에서 변경: The C module computes `power()` in terms of the correctly-rounded `exp()` and `ln()` functions. The result is well-defined but only $\langle \text{almost always correctly-rounded} \rangle$.

With three arguments, compute $(x^{**}y) \% \text{modulo}$. For the three argument form, the following restrictions on the arguments hold:

- all three arguments must be integral
- *y* must be nonnegative
- at least one of *x* or *y* must be nonzero
- *modulo* must be nonzero and have at most $\langle \text{precision} \rangle$ digits

The value resulting from `Context.power(x, y, modulo)` is equal to the value that would be obtained by computing $(x^{**}y) \% \text{modulo}$ with unbounded precision, but is computed more efficiently. The exponent of the result is zero, regardless of the exponents of *x*, *y* and *modulo*. The result is always exact.

quantize (*x*, *y*)

Returns a value equal to *x* (rounded), having the exponent of *y*.

radix ()

Just returns 10, as this is Decimal, :)

remainder (*x*, *y*)

Returns the remainder from integer division.

The sign of the result, if non-zero, is the same as that of the original dividend.

remainder_near (*x*, *y*)

Returns $x - y * n$, where *n* is the integer nearest the exact value of x / y (if the result is 0 then its sign will be the sign of *x*).

rotate (*x*, *y*)

Returns a rotated copy of *x*, *y* times.

same_quantum (*x*, *y*)

Returns `True` if the two operands have the same exponent.

scaleb (*x*, *y*)

Returns the first operand after adding the second value its exp.

shift (*x*, *y*)

Returns a shifted copy of *x*, *y* times.

sqrt (*x*)

Square root of a non-negative number to context precision.

subtract (*x*, *y*)

Return the difference between *x* and *y*.

to_eng_string (*x*)

Convert to a string, using engineering notation if an exponent is needed.

Engineering notation has an exponent which is a multiple of 3. This can leave up to 3 digits to the left of the decimal place and may require the addition of either one or two trailing zeros.

to_integral_exact (*x*)

Rounds to an integer.

to_sci_string (*x*)

Converts a number to a string using scientific notation.

9.4.4 Constants

The constants in this section are only relevant for the C module. They are also included in the pure Python version for compatibility.

	32-bit	64-bit
<code>decimal.MAX_PREC</code>	425000000	999999999999999999
<code>decimal.MAX_EMAX</code>	425000000	999999999999999999
<code>decimal.MIN_EMIN</code>	-425000000	-999999999999999999
<code>decimal.MIN_ETINY</code>	-849999999	-1999999999999999997

`decimal.HAVE_THREADS`

The default value is `True`. If Python is compiled without threads, the C version automatically disables the expensive thread local context machinery. In this case, the value is `False`.

9.4.5 Rounding modes

`decimal.ROUND_CEILING`

Round towards Infinity.

`decimal.ROUND_DOWN`

Round towards zero.

`decimal.ROUND_FLOOR`

Round towards -Infinity.

`decimal.ROUND_HALF_DOWN`

Round to nearest with ties going towards zero.

`decimal.ROUND_HALF_EVEN`

Round to nearest with ties going to nearest even integer.

`decimal.ROUND_HALF_UP`

Round to nearest with ties going away from zero.

`decimal.ROUND_UP`

Round away from zero.

`decimal.ROUND_05UP`

Round away from zero if last digit after rounding towards zero would have been 0 or 5; otherwise round towards zero.

9.4.6 Signals

Signals represent conditions that arise during computation. Each corresponds to one context flag and one context trap enabler.

The context flag is set whenever the condition is encountered. After the computation, flags may be checked for informational purposes (for instance, to determine whether a computation was exact). After checking the flags, be sure to clear all flags before starting the next computation.

If the context's trap enabler is set for the signal, then the condition causes a Python exception to be raised. For example, if the `DivisionByZero` trap is set, then a `DivisionByZero` exception is raised upon encountering the condition.

class decimal.Clamped

Altered an exponent to fit representation constraints.

Typically, clamping occurs when an exponent falls outside the context's `Emin` and `Emax` limits. If possible, the exponent is reduced to fit by adding zeros to the coefficient.

class decimal.DecimalException

Base class for other signals and a subclass of `ArithmeticError`.

class decimal.DivisionByZero

Signals the division of a non-infinite number by zero.

Can occur with division, modulo division, or when raising a number to a negative power. If this signal is not trapped, returns `Infinity` or `-Infinity` with the sign determined by the inputs to the calculation.

class decimal.Inexact

Indicates that rounding occurred and the result is not exact.

Signals when non-zero digits were discarded during rounding. The rounded result is returned. The signal flag or trap is used to detect when results are inexact.

class decimal.InvalidOperation

An invalid operation was performed.

Indicates that an operation was requested that does not make sense. If not trapped, returns `NaN`. Possible causes include:

```
Infinity - Infinity
0 * Infinity
Infinity / Infinity
x % 0
Infinity % x
sqrt(-x) and x > 0
0 ** 0
x ** (non-integer)
x ** Infinity
```

class decimal.Overflow

Numerical overflow.

Indicates the exponent is larger than `Emax` after rounding has occurred. If not trapped, the result depends on the rounding mode, either pulling inward to the largest representable finite number or rounding outward to `Infinity`. In either case, `Inexact` and `Rounded` are also signaled.

class decimal.Rounded

Rounding occurred though possibly no information was lost.

Signaled whenever rounding discards digits; even if those digits are zero (such as rounding `5.00` to `5.0`). If not trapped, returns the result unchanged. This signal is used to detect loss of significant digits.

class decimal.Subnormal

Exponent was lower than `Emin` prior to rounding.

Occurs when an operation result is subnormal (the exponent is too small). If not trapped, returns the result unchanged.

class decimal.Underflow

Numerical underflow with result rounded to zero.

Occurs when a subnormal result is pushed to zero by rounding. `Inexact` and `Subnormal` are also signaled.

class decimal.FloatOperation

Enable stricter semantics for mixing floats and Decimals.

If the signal is not trapped (default), mixing floats and Decimals is permitted in the `Decimal` constructor, `create_decimal()` and all comparison operators. Both conversion and comparisons are exact. Any occurrence of a mixed operation is silently recorded by setting `FloatOperation` in the context flags. Explicit conversions with `from_float()` or `create_decimal_from_float()` do not set the flag.

Otherwise (the signal is trapped), only equality comparisons and explicit conversions are silent. All other mixed operations raise `FloatOperation`.

The following table summarizes the hierarchy of signals:

```
exceptions.ArithmeticError(exceptions.Exception)
    DecimalException
        Clamped
        DivisionByZero(DecimalException, exceptions.ZeroDivisionError)
        Inexact
            Overflow(Inexact, Rounded)
            Underflow(Inexact, Rounded, Subnormal)
        InvalidOperation
        Rounded
        Subnormal
        FloatOperation(DecimalException, exceptions.TypeError)
```

9.4.7 Floating Point Notes

Mitigating round-off error with increased precision

The use of decimal floating point eliminates decimal representation error (making it possible to represent `0.1` exactly); however, some operations can still incur round-off error when non-zero digits exceed the fixed precision.

The effects of round-off error can be amplified by the addition or subtraction of nearly offsetting quantities resulting in loss of significance. Knuth provides two instructive examples where rounded floating point arithmetic with insufficient precision causes the breakdown of the associative and distributive properties of addition:

```
# Examples from Seminumerical Algorithms, Section 4.2.2.
>>> from decimal import Decimal, getcontext
>>> getcontext().prec = 8

>>> u, v, w = Decimal(11111113), Decimal(-11111111), Decimal('7.51111111')
>>> (u + v) + w
Decimal('9.5111111')
>>> u + (v + w)
Decimal('10')

>>> u, v, w = Decimal(20000), Decimal(-6), Decimal('6.0000003')
>>> (u*v) + (u*w)
Decimal('0.01')
>>> u * (v+w)
Decimal('0.0060000')
```

The `decimal` module makes it possible to restore the identities by expanding the precision sufficiently to avoid loss of significance:

```
>>> getcontext().prec = 20
>>> u, v, w = Decimal(11111113), Decimal(-11111111), Decimal('7.51111111')
>>> (u + v) + w
Decimal('9.51111111')
```

(다음 페이지에 계속)

(이전 페이지에서 계속)

```

>>> u + (v + w)
Decimal('9.51111111')
>>>
>>> u, v, w = Decimal(20000), Decimal(-6), Decimal('6.0000003')
>>> (u*v) + (u*w)
Decimal('0.0060000')
>>> u * (v+w)
Decimal('0.0060000')

```

Special values

The number system for the *decimal* module provides special values including NaN, sNaN, -Infinity, Infinity, and two zeros, +0 and -0.

Infinities can be constructed directly with: `Decimal('Infinity')`. Also, they can arise from dividing by zero when the *DivisionByZero* signal is not trapped. Likewise, when the *Overflow* signal is not trapped, infinity can result from rounding beyond the limits of the largest representable number.

The infinities are signed (affine) and can be used in arithmetic operations where they get treated as very large, indeterminate numbers. For instance, adding a constant to infinity gives another infinite result.

Some operations are indeterminate and return NaN, or if the *InvalidOperation* signal is trapped, raise an exception. For example, `0/0` returns NaN which means «not a number». This variety of NaN is quiet and, once created, will flow through other computations always resulting in another NaN. This behavior can be useful for a series of computations that occasionally have missing inputs — it allows the calculation to proceed while flagging specific results as invalid.

A variant is sNaN which signals rather than remaining quiet after every operation. This is a useful return value when an invalid result needs to interrupt a calculation for special handling.

The behavior of Python's comparison operators can be a little surprising where a NaN is involved. A test for equality where one of the operands is a quiet or signaling NaN always returns *False* (even when doing `Decimal('NaN')==Decimal('NaN')`), while a test for inequality always returns *True*. An attempt to compare two Decimals using any of the `<`, `<=`, `>` or `>=` operators will raise the *InvalidOperation* signal if either operand is a NaN, and return *False* if this signal is not trapped. Note that the General Decimal Arithmetic specification does not specify the behavior of direct comparisons; these rules for comparisons involving a NaN were taken from the IEEE 854 standard (see Table 3 in section 5.7). To ensure strict standards-compliance, use the `compare()` and `compare-signal()` methods instead.

The signed zeros can result from calculations that underflow. They keep the sign that would have resulted if the calculation had been carried out to greater precision. Since their magnitude is zero, both positive and negative zeros are treated as equal and their sign is informational.

In addition to the two signed zeros which are distinct yet equal, there are various representations of zero with differing precisions yet equivalent in value. This takes a bit of getting used to. For an eye accustomed to normalized floating point representations, it is not immediately obvious that the following calculation returns a value equal to zero:

```

>>> 1 / Decimal('Infinity')
Decimal('0E-1000026')

```

9.4.8 Working with threads

The `getcontext()` function accesses a different `Context` object for each thread. Having separate thread contexts means that threads may make changes (such as `getcontext().prec=10`) without interfering with other threads.

Likewise, the `setcontext()` function automatically assigns its target to the current thread.

If `setcontext()` has not been called before `getcontext()`, then `getcontext()` will automatically create a new context for use in the current thread.

The new context is copied from a prototype context called `DefaultContext`. To control the defaults so that each thread will use the same values throughout the application, directly modify the `DefaultContext` object. This should be done *before* any threads are started so that there won't be a race condition between threads calling `getcontext()`. For example:

```
# Set applicationwide defaults for all threads about to be launched
DefaultContext.prec = 12
DefaultContext.rounding = ROUND_DOWN
DefaultContext.traps = ExtendedContext.traps.copy()
DefaultContext.traps[InvalidOperation] = 1
setcontext(DefaultContext)

# Afterwards, the threads can be started
t1.start()
t2.start()
t3.start()
. . .
```

9.4.9 Recipes

Here are a few recipes that serve as utility functions and that demonstrate ways to work with the `Decimal` class:

```
def moneyfmt(value, places=2, curr='', sep=',', dp='.',
             pos='', neg='-', trailneg=''):
    """Convert Decimal to a money formatted string.

    places:  required number of places after the decimal point
    curr:     optional currency symbol before the sign (may be blank)
    sep:      optional grouping separator (comma, period, space, or blank)
    dp:       decimal point indicator (comma or period)
             only specify as blank when places is zero
    pos:      optional sign for positive numbers: '+', space or blank
    neg:      optional sign for negative numbers: '-', '(', space or blank
    trailneg: optional trailing minus indicator:  '-', ')', space or blank

    >>> d = Decimal('-1234567.8901')
    >>> moneyfmt(d, curr='$')
    '-$1,234,567.89'
    >>> moneyfmt(d, places=0, sep='.', dp='', neg='', trailneg='-')
    '1.234.568-'
    >>> moneyfmt(d, curr='$', neg='(', trailneg=')')
    '($1,234,567.89)'
    >>> moneyfmt(Decimal(123456789), sep=' ')
    '123 456 789.00'
    >>> moneyfmt(Decimal('-0.02'), neg='<', trailneg='>')
    '<0.02>'

    """
```

(다음 페이지에 계속)

(이전 페이지에서 계속)

```

q = Decimal(10) ** -places      # 2 places --> '0.01'
sign, digits, exp = value.quantize(q).as_tuple()
result = []
digits = list(map(str, digits))
build, next = result.append, digits.pop
if sign:
    build(trailneg)
for i in range(places):
    build(next() if digits else '0')
if places:
    build(dp)
if not digits:
    build('0')
i = 0
while digits:
    build(next())
    i += 1
    if i == 3 and digits:
        i = 0
    build(sep)
build(curr)
build(neg if sign else pos)
return ''.join(reversed(result))

def pi():
    """Compute Pi to the current precision.

    >>> print(pi())
    3.141592653589793238462643383

    """
    getcontext().prec += 2 # extra digits for intermediate steps
    three = Decimal(3)     # substitute "three=3.0" for regular floats
    lasts, t, s, n, na, d, da = 0, three, 3, 1, 0, 0, 24
    while s != lasts:
        lasts = s
        n, na = n+na, na+8
        d, da = d+da, da+32
        t = (t * n) / d
        s += t
    getcontext().prec -= 2
    return +s                # unary plus applies the new precision

def exp(x):
    """Return e raised to the power of x. Result type matches input type.

    >>> print(exp(Decimal(1)))
    2.718281828459045235360287471
    >>> print(exp(Decimal(2)))
    7.389056098930650227230427461
    >>> print(exp(2.0))
    7.38905609893
    >>> print(exp(2+0j))
    (7.38905609893+0j)

    """

```

(다음 페이지에 계속)

(이전 페이지에서 계속)

```

getcontext().prec += 2
i, lasts, s, fact, num = 0, 0, 1, 1, 1
while s != lasts:
    lasts = s
    i += 1
    fact *= i
    num *= x
    s += num / fact
getcontext().prec -= 2
return +s

def cos(x):
    """Return the cosine of x as measured in radians.

    The Taylor series approximation works best for a small value of x.
    For larger values, first compute x = x % (2 * pi).

    >>> print(cos(Decimal('0.5')))
    0.8775825618903727161162815826
    >>> print(cos(0.5))
    0.87758256189
    >>> print(cos(0.5+0j))
    (0.87758256189+0j)

    """
    getcontext().prec += 2
    i, lasts, s, fact, num, sign = 0, 0, 1, 1, 1, 1
    while s != lasts:
        lasts = s
        i += 2
        fact *= i * (i-1)
        num *= x * x
        sign *= -1
        s += num / fact * sign
    getcontext().prec -= 2
    return +s

def sin(x):
    """Return the sine of x as measured in radians.

    The Taylor series approximation works best for a small value of x.
    For larger values, first compute x = x % (2 * pi).

    >>> print(sin(Decimal('0.5')))
    0.4794255386042030002732879352
    >>> print(sin(0.5))
    0.479425538604
    >>> print(sin(0.5+0j))
    (0.479425538604+0j)

    """
    getcontext().prec += 2
    i, lasts, s, fact, num, sign = 1, 0, x, 1, x, 1
    while s != lasts:
        lasts = s
        i += 2

```

(다음 페이지에 계속)

(이전 페이지에서 계속)

```

fact *= i * (i-1)
num *= x * x
sign *= -1
s += num / fact * sign
getcontext().prec -= 2
return +s

```

9.4.10 Decimal FAQ

Q. It is cumbersome to type `decimal.Decimal('1234.5')`. Is there a way to minimize typing when using the interactive interpreter?

A. Some users abbreviate the constructor to just a single letter:

```

>>> D = decimal.Decimal
>>> D('1.23') + D('3.45')
Decimal('4.68')

```

Q. In a fixed-point application with two decimal places, some inputs have many places and need to be rounded. Others are not supposed to have excess digits and need to be validated. What methods should be used?

A. The `quantize()` method rounds to a fixed number of decimal places. If the *Inexact* trap is set, it is also useful for validation:

```

>>> TWOPLACES = Decimal(10) ** -2           # same as Decimal('0.01')

```

```

>>> # Round to two places
>>> Decimal('3.214').quantize(TWOPLACES)
Decimal('3.21')

```

```

>>> # Validate that a number does not exceed two places
>>> Decimal('3.21').quantize(TWOPLACES, context=Context(traps=[Inexact]))
Decimal('3.21')

```

```

>>> Decimal('3.214').quantize(TWOPLACES, context=Context(traps=[Inexact]))
Traceback (most recent call last):
...
Inexact: None

```

Q. Once I have valid two place inputs, how do I maintain that invariant throughout an application?

A. Some operations like addition, subtraction, and multiplication by an integer will automatically preserve fixed point. Others operations, like division and non-integer multiplication, will change the number of decimal places and need to be followed-up with a `quantize()` step:

```

>>> a = Decimal('102.72')           # Initial fixed-point values
>>> b = Decimal('3.17')
>>> a + b                           # Addition preserves fixed-point
Decimal('105.89')
>>> a - b
Decimal('99.55')
>>> a * 42                           # So does integer multiplication
Decimal('4314.24')
>>> (a * b).quantize(TWOPLACES)      # Must quantize non-integer multiplication

```

(다음 페이지에 계속)

(이전 페이지에서 계속)

```
Decimal('325.62')
>>> (b / a).quantize(TWOPLACES)      # And quantize division
Decimal('0.03')
```

In developing fixed-point applications, it is convenient to define functions to handle the `quantize()` step:

```
>>> def mul(x, y, fp=TWOPLACES):
...     return (x * y).quantize(fp)
>>> def div(x, y, fp=TWOPLACES):
...     return (x / y).quantize(fp)
```

```
>>> mul(a, b)                                # Automatically preserve fixed-point
Decimal('325.62')
>>> div(b, a)
Decimal('0.03')
```

Q. There are many ways to express the same value. The numbers 200, 200.000, 2E2, and 02E+4 all have the same value at various precisions. Is there a way to transform them to a single recognizable canonical value?

A. The `normalize()` method maps all equivalent values to a single representative:

```
>>> values = map(Decimal, '200 200.000 2E2 .02E+4'.split())
>>> [v.normalize() for v in values]
[Decimal('2E+2'), Decimal('2E+2'), Decimal('2E+2'), Decimal('2E+2')]
```

Q. Some decimal values always print with exponential notation. Is there a way to get a non-exponential representation?

A. For some values, exponential notation is the only way to express the number of significant places in the coefficient. For example, expressing 5.0E+3 as 5000 keeps the value constant but cannot show the original's two-place significance.

If an application does not care about tracking significance, it is easy to remove the exponent and trailing zeroes, losing significance, but keeping the value unchanged:

```
>>> def remove_exponent(d):
...     return d.quantize(Decimal(1)) if d == d.to_integral() else d.normalize()
```

```
>>> remove_exponent(Decimal('5E+3'))
Decimal('5000')
```

Q. Is there a way to convert a regular float to a *Decimal*?

A. Yes, any binary floating point number can be exactly expressed as a *Decimal* though an exact conversion may take more precision than intuition would suggest:

```
>>> Decimal(math.pi)
Decimal('3.141592653589793115997963468544185161590576171875')
```

Q. Within a complex calculation, how can I make sure that I haven't gotten a spurious result because of insufficient precision or rounding anomalies.

A. The decimal module makes it easy to test results. A best practice is to re-run calculations using greater precision and with various rounding modes. Widely differing results indicate insufficient precision, rounding mode issues, ill-conditioned inputs, or a numerically unstable algorithm.

Q. I noticed that context precision is applied to the results of operations but not to the inputs. Is there anything to watch out for when mixing values of different precisions?

A. Yes. The principle is that all values are considered to be exact and so is the arithmetic on those values. Only the results are rounded. The advantage for inputs is that 《what you type is what you get》. A disadvantage is that the results can look odd if you forget that the inputs haven't been rounded:

```
>>> getcontext().prec = 3
>>> Decimal('3.104') + Decimal('2.104')
Decimal('5.21')
>>> Decimal('3.104') + Decimal('0.000') + Decimal('2.104')
Decimal('5.20')
```

The solution is either to increase precision or to force rounding of inputs using the unary plus operation:

```
>>> getcontext().prec = 3
>>> +Decimal('1.23456789')      # unary plus triggers rounding
Decimal('1.23')
```

Alternatively, inputs can be rounded upon creation using the `Context.create_decimal()` method:

```
>>> Context(prec=5, rounding=ROUND_DOWN).create_decimal('1.2345678')
Decimal('1.2345')
```

9.5 fractions — Rational numbers

Source code: [Lib/fractions.py](#)

The `fractions` module provides support for rational number arithmetic.

A `Fraction` instance can be constructed from a pair of integers, from another rational number, or from a string.

```
class fractions.Fraction (numerator=0, denominator=1)
class fractions.Fraction (other_fraction)
class fractions.Fraction (float)
class fractions.Fraction (decimal)
class fractions.Fraction (string)
```

The first version requires that `numerator` and `denominator` are instances of `numbers.Rational` and returns a new `Fraction` instance with value `numerator/denominator`. If `denominator` is 0, it raises a `ZeroDivisionError`. The second version requires that `other_fraction` is an instance of `numbers.Rational` and returns a `Fraction` instance with the same value. The next two versions accept either a `float` or a `decimal.Decimal` instance, and return a `Fraction` instance with exactly the same value. Note that due to the usual issues with binary floating-point (see [tut-fp-issues](#)), the argument to `Fraction(1.1)` is not exactly equal to `11/10`, and so `Fraction(1.1)` does *not* return `Fraction(11, 10)` as one might expect. (But see the documentation for the `limit_denominator()` method below.) The last version of the constructor expects a string or unicode instance. The usual form for this instance is:

```
[sign] numerator ['/' denominator]
```

where the optional `sign` may be either `<+>` or `<->` and `numerator` and `denominator` (if present) are strings of decimal digits. In addition, any string that represents a finite value and is accepted by the `float` constructor is also accepted by the `Fraction` constructor. In either form the input string may also have leading and/or trailing whitespace. Here are some examples:

```

>>> from fractions import Fraction
>>> Fraction(16, -10)
Fraction(-8, 5)
>>> Fraction(123)
Fraction(123, 1)
>>> Fraction()
Fraction(0, 1)
>>> Fraction('3/7')
Fraction(3, 7)
>>> Fraction('-3/7 ')
Fraction(-3, 7)
>>> Fraction('1.414213 \t\n')
Fraction(1414213, 1000000)
>>> Fraction('-.125')
Fraction(-1, 8)
>>> Fraction('7e-6')
Fraction(7, 1000000)
>>> Fraction(2.25)
Fraction(9, 4)
>>> Fraction(1.1)
Fraction(2476979795053773, 2251799813685248)
>>> from decimal import Decimal
>>> Fraction(Decimal('1.1'))
Fraction(11, 10)

```

The *Fraction* class inherits from the abstract base class *numbers.Rational*, and implements all of the methods and operations from that class. *Fraction* instances are hashable, and should be treated as immutable. In addition, *Fraction* has the following properties and methods:

버전 3.2에서 변경: The *Fraction* constructor now accepts *float* and *decimal.Decimal* instances.

numerator

Numerator of the Fraction in lowest term.

denominator

Denominator of the Fraction in lowest term.

from_float (*flt*)

This class method constructs a *Fraction* representing the exact value of *flt*, which must be a *float*. Beware that `Fraction.from_float(0.3)` is not the same value as `Fraction(3, 10)`.

참고: From Python 3.2 onwards, you can also construct a *Fraction* instance directly from a *float*.

from_decimal (*dec*)

This class method constructs a *Fraction* representing the exact value of *dec*, which must be a *decimal.Decimal* instance.

참고: From Python 3.2 onwards, you can also construct a *Fraction* instance directly from a *decimal.Decimal* instance.

limit_denominator (*max_denominator=1000000*)

Finds and returns the closest *Fraction* to *self* that has denominator at most *max_denominator*. This method is useful for finding rational approximations to a given floating-point number:

```
>>> from fractions import Fraction
>>> Fraction('3.1415926535897932').limit_denominator(1000)
Fraction(355, 113)
```

or for recovering a rational number that's represented as a float:

```
>>> from math import pi, cos
>>> Fraction(cos(pi/3))
Fraction(4503599627370497, 9007199254740992)
>>> Fraction(cos(pi/3)).limit_denominator()
Fraction(1, 2)
>>> Fraction(1.1).limit_denominator()
Fraction(11, 10)
```

`__floor__()`

Returns the greatest `int` \leq `self`. This method can also be accessed through the `math.floor()` function:

```
>>> from math import floor
>>> floor(Fraction(355, 113))
3
```

`__ceil__()`

Returns the least `int` \geq `self`. This method can also be accessed through the `math.ceil()` function.

`__round__()`

`__round__(ndigits)`

The first version returns the nearest `int` to `self`, rounding half to even. The second version rounds `self` to the nearest multiple of `Fraction(1, 10**ndigits)` (logically, if `ndigits` is negative), again rounding half toward even. This method can also be accessed through the `round()` function.

`fractions.gcd(a, b)`

Return the greatest common divisor of the integers `a` and `b`. If either `a` or `b` is nonzero, then the absolute value of `gcd(a, b)` is the largest integer that divides both `a` and `b`. `gcd(a, b)` has the same sign as `b` if `b` is nonzero; otherwise it takes the sign of `a`. `gcd(0, 0)` returns 0.

버전 3.5부터 폐지: Use `math.gcd()` instead.

더 보기:

Module `numbers` The abstract base classes making up the numeric tower.

9.6 random — Generate pseudo-random numbers

Source code: [Lib/random.py](#)

This module implements pseudo-random number generators for various distributions.

For integers, there is uniform selection from a range. For sequences, there is uniform selection of a random element, a function to generate a random permutation of a list in-place, and a function for random sampling without replacement.

On the real line, there are functions to compute uniform, normal (Gaussian), lognormal, negative exponential, gamma, and beta distributions. For generating distributions of angles, the von Mises distribution is available.

Almost all module functions depend on the basic function `random()`, which generates a random float uniformly in the semi-open range `[0.0, 1.0)`. Python uses the Mersenne Twister as the core generator. It produces 53-bit precision floats

and has a period of $2^{19937}-1$. The underlying implementation in C is both fast and threadsafe. The Mersenne Twister is one of the most extensively tested random number generators in existence. However, being completely deterministic, it is not suitable for all purposes, and is completely unsuitable for cryptographic purposes.

The functions supplied by this module are actually bound methods of a hidden instance of the `random.Random` class. You can instantiate your own instances of `Random` to get generators that don't share state.

Class `Random` can also be subclassed if you want to use a different basic generator of your own devising: in that case, override the `random()`, `seed()`, `getstate()`, and `setstate()` methods. Optionally, a new generator can supply a `getrandbits()` method — this allows `randrange()` to produce selections over an arbitrarily large range.

The `random` module also provides the `SystemRandom` class which uses the system function `os.urandom()` to generate random numbers from sources provided by the operating system.

경고: The pseudo-random generators of this module should not be used for security purposes. For security or cryptographic uses, see the `secrets` module.

더 보기:

M. Matsumoto and T. Nishimura, 《Mersenne Twister: A 623-dimensionally equidistributed uniform pseudorandom number generator》, ACM Transactions on Modeling and Computer Simulation Vol. 8, No. 1, January pp.3–30 1998.

[Complementary-Multiply-with-Carry recipe](#) for a compatible alternative random number generator with a long period and comparatively simple update operations.

9.6.1 Bookkeeping functions

`random.seed(a=None, version=2)`

Initialize the random number generator.

If *a* is omitted or `None`, the current system time is used. If randomness sources are provided by the operating system, they are used instead of the system time (see the `os.urandom()` function for details on availability).

If *a* is an int, it is used directly.

With version 2 (the default), a `str`, `bytes`, or `bytearray` object gets converted to an `int` and all of its bits are used.

With version 1 (provided for reproducing random sequences from older versions of Python), the algorithm for `str` and `bytes` generates a narrower range of seeds.

버전 3.2에서 변경: Moved to the version 2 scheme which uses all of the bits in a string seed.

`random.getstate()`

Return an object capturing the current internal state of the generator. This object can be passed to `setstate()` to restore the state.

`random.setstate(state)`

state should have been obtained from a previous call to `getstate()`, and `setstate()` restores the internal state of the generator to what it was at the time `getstate()` was called.

`random.getrandbits(k)`

Returns a Python integer with *k* random bits. This method is supplied with the MersenneTwister generator and some other generators may also provide it as an optional part of the API. When available, `getrandbits()` enables `randrange()` to handle arbitrarily large ranges.

9.6.2 Functions for integers

`random.randrange(stop)`

`random.randrange(start, stop[, step])`

Return a randomly selected element from `range(start, stop, step)`. This is equivalent to `choice(range(start, stop, step))`, but doesn't actually build a range object.

The positional argument pattern matches that of `range()`. Keyword arguments should not be used because the function may use them in unexpected ways.

버전 3.2에서 변경: `randrange()` is more sophisticated about producing equally distributed values. Formerly it used a style like `int(random()*n)` which could produce slightly uneven distributions.

`random.randint(a, b)`

Return a random integer N such that $a \leq N \leq b$. Alias for `randrange(a, b+1)`.

9.6.3 Functions for sequences

`random.choice(seq)`

Return a random element from the non-empty sequence `seq`. If `seq` is empty, raises `IndexError`.

`random.choices(population, weights=None, *, cum_weights=None, k=1)`

Return a k sized list of elements chosen from the `population` with replacement. If the `population` is empty, raises `IndexError`.

If a `weights` sequence is specified, selections are made according to the relative weights. Alternatively, if a `cum_weights` sequence is given, the selections are made according to the cumulative weights (perhaps computed using `itertools.accumulate()`). For example, the relative weights `[10, 5, 30, 5]` are equivalent to the cumulative weights `[10, 15, 45, 50]`. Internally, the relative weights are converted to cumulative weights before making selections, so supplying the cumulative weights saves work.

If neither `weights` nor `cum_weights` are specified, selections are made with equal probability. If a `weights` sequence is supplied, it must be the same length as the `population` sequence. It is a `TypeError` to specify both `weights` and `cum_weights`.

The `weights` or `cum_weights` can use any numeric type that interoperates with the `float` values returned by `random()` (that includes integers, floats, and fractions but excludes decimals).

버전 3.6에 추가.

`random.shuffle(x[, random])`

Shuffle the sequence `x` in place.

The optional argument `random` is a 0-argument function returning a random float in `[0.0, 1.0)`; by default, this is the function `random()`.

To shuffle an immutable sequence and return a new shuffled list, use `sample(x, k=len(x))` instead.

Note that even for small `len(x)`, the total number of permutations of `x` can quickly grow larger than the period of most random number generators. This implies that most permutations of a long sequence can never be generated. For example, a sequence of length 2080 is the largest that can fit within the period of the Mersenne Twister random number generator.

`random.sample(population, k)`

Return a k length list of unique elements chosen from the population sequence or set. Used for random sampling without replacement.

Returns a new list containing elements from the population while leaving the original population unchanged. The resulting list is in selection order so that all sub-slices will also be valid random samples. This allows raffle winners (the sample) to be partitioned into grand prize and second place winners (the subslices).

Members of the population need not be *hashable* or unique. If the population contains repeats, then each occurrence is a possible selection in the sample.

To choose a sample from a range of integers, use a `range()` object as an argument. This is especially fast and space efficient for sampling from a large population: `sample(range(10000000), k=60)`.

If the sample size is larger than the population size, a `ValueError` is raised.

9.6.4 Real-valued distributions

The following functions generate specific real-valued distributions. Function parameters are named after the corresponding variables in the distribution's equation, as used in common mathematical practice; most of these equations can be found in any statistics text.

`random.random()`

Return the next random floating point number in the range [0.0, 1.0).

`random.uniform(a, b)`

Return a random floating point number N such that $a \leq N \leq b$ for $a \leq b$ and $b \leq N \leq a$ for $b < a$.

The end-point value b may or may not be included in the range depending on floating-point rounding in the equation $a + (b-a) * \text{random}()$.

`random.triangular(low, high, mode)`

Return a random floating point number N such that $\text{low} \leq N \leq \text{high}$ and with the specified *mode* between those bounds. The *low* and *high* bounds default to zero and one. The *mode* argument defaults to the midpoint between the bounds, giving a symmetric distribution.

`random.betavariate(alpha, beta)`

Beta distribution. Conditions on the parameters are $\alpha > 0$ and $\beta > 0$. Returned values range between 0 and 1.

`random.expovariate(lambd)`

Exponential distribution. *lambd* is 1.0 divided by the desired mean. It should be nonzero. (The parameter would be called $\langle \lambda \rangle$, but that is a reserved word in Python.) Returned values range from 0 to positive infinity if *lambd* is positive, and from negative infinity to 0 if *lambd* is negative.

`random.gammavariate(alpha, beta)`

Gamma distribution. (*Not* the gamma function!) Conditions on the parameters are $\alpha > 0$ and $\beta > 0$.

The probability distribution function is:

$$\text{pdf}(x) = \frac{x^{(\alpha - 1)} * \text{math.exp}(-x / \beta)}{\text{math.gamma}(\alpha) * \beta^{\alpha}}$$

`random.gauss(mu, sigma)`

Gaussian distribution. *mu* is the mean, and *sigma* is the standard deviation. This is slightly faster than the `normalvariate()` function defined below.

`random.lognormvariate(mu, sigma)`

Log normal distribution. If you take the natural logarithm of this distribution, you'll get a normal distribution with mean *mu* and standard deviation *sigma*. *mu* can have any value, and *sigma* must be greater than zero.

`random.normalvariate(mu, sigma)`

Normal distribution. *mu* is the mean, and *sigma* is the standard deviation.

`random.vonmisesvariate(mu, kappa)`

mu is the mean angle, expressed in radians between 0 and 2π , and *kappa* is the concentration parameter, which

must be greater than or equal to zero. If *kappa* is equal to zero, this distribution reduces to a uniform random angle over the range 0 to 2π .

`random.paretovariate(alpha)`

Pareto distribution. *alpha* is the shape parameter.

`random.weibullvariate(alpha, beta)`

Weibull distribution. *alpha* is the scale parameter and *beta* is the shape parameter.

9.6.5 Alternative Generator

`class random.SystemRandom([seed])`

Class that uses the `os.urandom()` function for generating random numbers from sources provided by the operating system. Not available on all systems. Does not rely on software state, and sequences are not reproducible. Accordingly, the `seed()` method has no effect and is ignored. The `getstate()` and `setstate()` methods raise `NotImplementedError` if called.

9.6.6 Notes on Reproducibility

Sometimes it is useful to be able to reproduce the sequences given by a pseudo random number generator. By re-using a seed value, the same sequence should be reproducible from run to run as long as multiple threads are not running.

Most of the random module's algorithms and seeding functions are subject to change across Python versions, but two aspects are guaranteed not to change:

- If a new seeding method is added, then a backward compatible seeder will be offered.
- The generator's `random()` method will continue to produce the same sequence when the compatible seeder is given the same seed.

9.6.7 Examples and Recipes

Basic examples:

```
>>> random()                                # Random float:  0.0 <= x < 1.0
0.37444488717564646

>>> uniform(2.5, 10.0)                     # Random float:  2.5 <= x < 10.0
3.1800146073117523

>>> expovariate(1 / 5)                      # Interval between arrivals averaging 5_
↪seconds
5.148957571865031

>>> randrange(10)                           # Integer from 0 to 9 inclusive
7

>>> randrange(0, 101, 2)                    # Even integer from 0 to 100 inclusive
26

>>> choice(['win', 'lose', 'draw'])          # Single random element from a sequence
'draw'

>>> deck = 'ace two three four'.split()
```

(다음 페이지에 계속)

(이전 페이지에서 계속)

```
>>> shuffle(deck)                                # Shuffle a list
>>> deck
['four', 'two', 'ace', 'three']

>>> sample([10, 20, 30, 40, 50], k=4)             # Four samples without replacement
[40, 10, 50, 30]
```

Simulations:

```
>>> # Six roulette wheel spins (weighted sampling with replacement)
>>> choices(['red', 'black', 'green'], [18, 18, 2], k=6)
['red', 'green', 'black', 'black', 'red', 'black']

>>> # Deal 20 cards without replacement from a deck of 52 playing cards
>>> # and determine the proportion of cards with a ten-value
>>> # (a ten, jack, queen, or king).
>>> deck = collections.Counter(tens=16, low_cards=36)
>>> seen = sample(list(deck.elements()), k=20)
>>> seen.count('tens') / 20
0.15

>>> # Estimate the probability of getting 5 or more heads from 7 spins
>>> # of a biased coin that settles on heads 60% of the time.
>>> trial = lambda: choices('HT', cum_weights=(0.60, 1.00), k=7).count('H') >= 5
>>> sum(trial() for i in range(10000)) / 10000
0.4169

>>> # Probability of the median of 5 samples being in middle two quartiles
>>> trial = lambda : 2500 <= sorted(choices(range(10000), k=5))[2] < 7500
>>> sum(trial() for i in range(10000)) / 10000
0.7958
```

Example of statistical bootstrapping using resampling with replacement to estimate a confidence interval for the mean of a sample of size five:

```
# http://statistics.about.com/od/Applications/a/Example-Of-Bootstrapping.htm
from statistics import mean
from random import choices

data = 1, 2, 4, 4, 10
means = sorted(mean(choices(data, k=5)) for i in range(20))
print(f'The sample mean of {mean(data):.1f} has a 90% confidence '
      f'interval from {means[1]:.1f} to {means[-2]:.1f}')
```

Example of a resampling permutation test to determine the statistical significance or p-value of an observed difference between the effects of a drug versus a placebo:

```
# Example from "Statistics is Easy" by Dennis Shasha and Manda Wilson
from statistics import mean
from random import shuffle

drug = [54, 73, 53, 70, 73, 68, 52, 65, 65]
placebo = [54, 51, 58, 44, 55, 52, 42, 47, 58, 46]
observed_diff = mean(drug) - mean(placebo)

n = 10000
```

(다음 페이지에 계속)

(이전 페이지에서 계속)

```

count = 0
combined = drug + placebo
for i in range(n):
    shuffle(combined)
    new_diff = mean(combined[:len(drug)]) - mean(combined[len(drug):])
    count += (new_diff >= observed_diff)

print(f'{n} label reshufflings produced only {count} instances with a difference')
print(f'at least as extreme as the observed difference of {observed_diff:.1f}.')
print(f'The one-sided p-value of {count / n:.4f} leads us to reject the null')
print(f'hypothesis that there is no difference between the drug and the placebo.')

```

Simulation of arrival times and service deliveries in a single server queue:

```

from random import expovariate, gauss
from statistics import mean, median, stdev

average_arrival_interval = 5.6
average_service_time = 5.0
stdev_service_time = 0.5

num_waiting = 0
arrivals = []
starts = []
arrival = service_end = 0.0
for i in range(20000):
    if arrival <= service_end:
        num_waiting += 1
        arrival += expovariate(1.0 / average_arrival_interval)
        arrivals.append(arrival)
    else:
        num_waiting -= 1
        service_start = service_end if num_waiting else arrival
        service_time = gauss(average_service_time, stdev_service_time)
        service_end = service_start + service_time
        starts.append(service_start)

waits = [start - arrival for arrival, start in zip(arrivals, starts)]
print(f'Mean wait: {mean(waits):.1f}. Stdev wait: {stdev(waits):.1f}.')
print(f'Median wait: {median(waits):.1f}. Max wait: {max(waits):.1f}.')

```

더 보기:

[Statistics for Hackers](#) a video tutorial by [Jake Vanderplas](#) on statistical analysis using just a few fundamental concepts including simulation, sampling, shuffling, and cross-validation.

[Economics Simulation](#) a simulation of a marketplace by [Peter Norvig](#) that shows effective use of many of the tools and distributions provided by this module (gauss, uniform, sample, betavariate, choice, triangular, and randrange).

[A Concrete Introduction to Probability \(using Python\)](#) a tutorial by [Peter Norvig](#) covering the basics of probability theory, how to write simulations, and how to perform data analysis using Python.

9.7 statistics — Mathematical statistics functions

버전 3.4에 추가.

Source code: `Lib/statistics.py`

This module provides functions for calculating mathematical statistics of numeric (Real-valued) data.

참고: Unless explicitly noted otherwise, these functions support `int`, `float`, `decimal.Decimal` and `fractions.Fraction`. Behaviour with other types (whether in the numeric tower or not) is currently unsupported. Mixed types are also undefined and implementation-dependent. If your input data consists of mixed types, you may be able to use `map()` to ensure a consistent result, e.g. `map(float, input_data)`.

9.7.1 Averages and measures of central location

These functions calculate an average or typical value from a population or sample.

<code>mean()</code>	Arithmetic mean (《average》) of data.
<code>harmonic_mean()</code>	Harmonic mean of data.
<code>median()</code>	Median (middle value) of data.
<code>median_low()</code>	Low median of data.
<code>median_high()</code>	High median of data.
<code>median_grouped()</code>	Median, or 50th percentile, of grouped data.
<code>mode()</code>	Mode (most common value) of discrete data.

9.7.2 Measures of spread

These functions calculate a measure of how much the population or sample tends to deviate from the typical or average values.

<code>pstdev()</code>	Population standard deviation of data.
<code>pvariance()</code>	Population variance of data.
<code>stdev()</code>	Sample standard deviation of data.
<code>variance()</code>	Sample variance of data.

9.7.3 Function details

Note: The functions do not require the data given to them to be sorted. However, for reading convenience, most of the examples show sorted sequences.

`statistics.mean(data)`

Return the sample arithmetic mean of *data* which can be a sequence or iterator.

The arithmetic mean is the sum of the data divided by the number of data points. It is commonly called 《the average》, although it is only one of many different mathematical averages. It is a measure of the central location of the data.

If *data* is empty, `StatisticsError` will be raised.

Some examples of use:

```
>>> mean([1, 2, 3, 4, 4])
2.8
>>> mean([-1.0, 2.5, 3.25, 5.75])
2.625

>>> from fractions import Fraction as F
>>> mean([F(3, 7), F(1, 21), F(5, 3), F(1, 3)])
Fraction(13, 21)

>>> from decimal import Decimal as D
>>> mean([D("0.5"), D("0.75"), D("0.625"), D("0.375")])
Decimal('0.5625')
```

참고: The mean is strongly affected by outliers and is not a robust estimator for central location: the mean is not necessarily a typical example of the data points. For more robust, although less efficient, measures of central location, see `median()` and `mode()`. (In this case, 《efficient》 refers to statistical efficiency rather than computational efficiency.)

The sample mean gives an unbiased estimate of the true population mean, which means that, taken on average over all the possible samples, `mean(sample)` converges on the true mean of the entire population. If `data` represents the entire population rather than a sample, then `mean(data)` is equivalent to calculating the true population mean μ .

`statistics.harmonic_mean(data)`

Return the harmonic mean of `data`, a sequence or iterator of real-valued numbers.

The harmonic mean, sometimes called the subcontrary mean, is the reciprocal of the arithmetic `mean()` of the reciprocals of the data. For example, the harmonic mean of three values *a*, *b* and *c* will be equivalent to $3 / (1/a + 1/b + 1/c)$.

The harmonic mean is a type of average, a measure of the central location of the data. It is often appropriate when averaging quantities which are rates or ratios, for example speeds. For example:

Suppose an investor purchases an equal value of shares in each of three companies, with P/E (price/earning) ratios of 2.5, 3 and 10. What is the average P/E ratio for the investor's portfolio?

```
>>> harmonic_mean([2.5, 3, 10]) # For an equal investment portfolio.
3.6
```

Using the arithmetic mean would give an average of about 5.167, which is too high.

`StatisticsError` is raised if `data` is empty, or any element is less than zero.

버전 3.6에 추가.

`statistics.median(data)`

Return the median (middle value) of numeric data, using the common 《mean of middle two》 method. If `data` is empty, `StatisticsError` is raised. `data` can be a sequence or iterator.

The median is a robust measure of central location, and is less affected by the presence of outliers in your data. When the number of data points is odd, the middle data point is returned:

```
>>> median([1, 3, 5])
3
```

When the number of data points is even, the median is interpolated by taking the average of the two middle values:

```
>>> median([1, 3, 5, 7])
4.0
```

This is suited for when your data is discrete, and you don't mind that the median may not be an actual data point.

If your data is ordinal (supports order operations) but not numeric (doesn't support addition), you should use `median_low()` or `median_high()` instead.

더 보기:

```
median_low(), median_high(), median_grouped()
```

`statistics.median_low(data)`

Return the low median of numeric data. If *data* is empty, `StatisticsError` is raised. *data* can be a sequence or iterator.

The low median is always a member of the data set. When the number of data points is odd, the middle value is returned. When it is even, the smaller of the two middle values is returned.

```
>>> median_low([1, 3, 5])
3
>>> median_low([1, 3, 5, 7])
3
```

Use the low median when your data are discrete and you prefer the median to be an actual data point rather than interpolated.

`statistics.median_high(data)`

Return the high median of data. If *data* is empty, `StatisticsError` is raised. *data* can be a sequence or iterator.

The high median is always a member of the data set. When the number of data points is odd, the middle value is returned. When it is even, the larger of the two middle values is returned.

```
>>> median_high([1, 3, 5])
3
>>> median_high([1, 3, 5, 7])
5
```

Use the high median when your data are discrete and you prefer the median to be an actual data point rather than interpolated.

`statistics.median_grouped(data, interval=1)`

Return the median of grouped continuous data, calculated as the 50th percentile, using interpolation. If *data* is empty, `StatisticsError` is raised. *data* can be a sequence or iterator.

```
>>> median_grouped([52, 52, 53, 54])
52.5
```

In the following example, the data are rounded, so that each value represents the midpoint of data classes, e.g. 1 is the midpoint of the class 0.5–1.5, 2 is the midpoint of 1.5–2.5, 3 is the midpoint of 2.5–3.5, etc. With the data given, the middle value falls somewhere in the class 3.5–4.5, and interpolation is used to estimate it:

```
>>> median_grouped([1, 2, 2, 3, 4, 4, 4, 4, 4, 5])
3.7
```

Optional argument *interval* represents the class interval, and defaults to 1. Changing the class interval naturally will change the interpolation:

```
>>> median_grouped([1, 3, 3, 5, 7], interval=1)
3.25
>>> median_grouped([1, 3, 3, 5, 7], interval=2)
3.5
```

This function does not check whether the data points are at least *interval* apart.

CPython implementation detail: Under some circumstances, `median_grouped()` may coerce data points to floats. This behaviour is likely to change in the future.

더 보기:

- 《Statistics for the Behavioral Sciences》, Frederick J Gravetter and Larry B Wallnau (8th Edition).
- Calculating the [median](#).
- The [SSMEDIAN](#) function in the Gnome Gnumeric spreadsheet, including [this discussion](#).

`statistics.mode(data)`

Return the most common data point from discrete or nominal *data*. The mode (when it exists) is the most typical value, and is a robust measure of central location.

If *data* is empty, or if there is not exactly one most common value, `StatisticsError` is raised.

mode assumes discrete data, and returns a single value. This is the standard treatment of the mode as commonly taught in schools:

```
>>> mode([1, 1, 2, 3, 3, 3, 3, 4])
3
```

The mode is unique in that it is the only statistic which also applies to nominal (non-numeric) data:

```
>>> mode(["red", "blue", "blue", "red", "green", "red", "red"])
'red'
```

`statistics.pstdev(data, mu=None)`

Return the population standard deviation (the square root of the population variance). See `pvariance()` for arguments and other details.

```
>>> pstdev([1.5, 2.5, 2.5, 2.75, 3.25, 4.75])
0.986893273527251
```

`statistics.pvariance(data, mu=None)`

Return the population variance of *data*, a non-empty iterable of real-valued numbers. Variance, or second moment about the mean, is a measure of the variability (spread or dispersion) of data. A large variance indicates that the data is spread out; a small variance indicates it is clustered closely around the mean.

If the optional second argument *mu* is given, it should be the mean of *data*. If it is missing or `None` (the default), the mean is automatically calculated.

Use this function to calculate the variance from the entire population. To estimate the variance from a sample, the `variance()` function is usually a better choice.

Raises `StatisticsError` if *data* is empty.

Examples:

```
>>> data = [0.0, 0.25, 0.25, 1.25, 1.5, 1.75, 2.75, 3.25]
>>> pvariance(data)
1.25
```

If you have already calculated the mean of your data, you can pass it as the optional second argument *mu* to avoid recalculation:

```
>>> mu = mean(data)
>>> pvariance(data, mu)
1.25
```

This function does not attempt to verify that you have passed the actual mean as *mu*. Using arbitrary values for *mu* may lead to invalid or impossible results.

Decimals and Fractions are supported:

```
>>> from decimal import Decimal as D
>>> pvariance([D("27.5"), D("30.25"), D("30.25"), D("34.5"), D("41.75")])
Decimal('24.815')

>>> from fractions import Fraction as F
>>> pvariance([F(1, 4), F(5, 4), F(1, 2)])
Fraction(13, 72)
```

참고: When called with the entire population, this gives the population variance σ^2 . When called on a sample instead, this is the biased sample variance s^2 , also known as variance with N degrees of freedom.

If you somehow know the true population mean μ , you may use this function to calculate the variance of a sample, giving the known population mean as the second argument. Provided the data points are representative (e.g. independent and identically distributed), the result will be an unbiased estimate of the population variance.

`statistics.stdev(data, xbar=None)`

Return the sample standard deviation (the square root of the sample variance). See `variance()` for arguments and other details.

```
>>> stdev([1.5, 2.5, 2.5, 2.75, 3.25, 4.75])
1.0810874155219827
```

`statistics.variance(data, xbar=None)`

Return the sample variance of *data*, an iterable of at least two real-valued numbers. Variance, or second moment about the mean, is a measure of the variability (spread or dispersion) of data. A large variance indicates that the data is spread out; a small variance indicates it is clustered closely around the mean.

If the optional second argument *xbar* is given, it should be the mean of *data*. If it is missing or `None` (the default), the mean is automatically calculated.

Use this function when your data is a sample from a population. To calculate the variance from the entire population, see `pvariance()`.

Raises `StatisticsError` if *data* has fewer than two values.

Examples:

```
>>> data = [2.75, 1.75, 1.25, 0.25, 0.5, 1.25, 3.5]
>>> variance(data)
1.3720238095238095
```

If you have already calculated the mean of your data, you can pass it as the optional second argument *xbar* to avoid recalculation:

```
>>> m = mean(data)
>>> variance(data, m)
1.3720238095238095
```

This function does not attempt to verify that you have passed the actual mean as *xbar*. Using arbitrary values for *xbar* can lead to invalid or impossible results.

Decimal and Fraction values are supported:

```
>>> from decimal import Decimal as D
>>> variance([D("27.5"), D("30.25"), D("30.25"), D("34.5"), D("41.75")])
Decimal('31.01875')

>>> from fractions import Fraction as F
>>> variance([F(1, 6), F(1, 2), F(5, 3)])
Fraction(67, 108)
```

참고: This is the sample variance s^2 with Bessel's correction, also known as variance with N-1 degrees of freedom. Provided that the data points are representative (e.g. independent and identically distributed), the result should be an unbiased estimate of the true population variance.

If you somehow know the actual population mean μ you should pass it to the `pvariance()` function as the *mu* parameter to get the variance of a sample.

9.7.4 Exceptions

A single exception is defined:

exception `statistics.StatisticsError`

Subclass of `ValueError` for statistics-related exceptions.

Functional Programming Modules

The modules described in this chapter provide functions and classes that support a functional programming style, and general operations on callables.

The following modules are documented in this chapter:

10.1 `itertools` — Functions creating iterators for efficient looping

This module implements a number of *iterator* building blocks inspired by constructs from APL, Haskell, and SML. Each has been recast in a form suitable for Python.

The module standardizes a core set of fast, memory efficient tools that are useful by themselves or in combination. Together, they form an «iterator algebra» making it possible to construct specialized tools succinctly and efficiently in pure Python.

For instance, SML provides a tabulation tool: `tabulate(f)` which produces a sequence `f(0), f(1), ...`. The same effect can be achieved in Python by combining `map()` and `count()` to form `map(f, count())`.

These tools and their built-in counterparts also work well with the high-speed functions in the *operator* module. For example, the multiplication operator can be mapped across two vectors to form an efficient dot-product: `sum(map(operator.mul, vector1, vector2))`.

Infinite iterators:

Iterator	Arguments	Results	Example
<code>count()</code>	start, [step]	start, start+step, start+2*step, ...	<code>count(10) --> 10 11 12 13 14 ...</code>
<code>cycle()</code>	p	p0, p1, ... plast, p0, p1, ...	<code>cycle('ABCD') --> A B C D A B C D ...</code>
<code>repeat()</code>	elem [n]	elem, elem, elem, ... endlessly or up to n times	<code>repeat(10, 3) --> 10 10 10</code>

Iterators terminating on the shortest input sequence:

Iterator	Arguments	Results	Example
<code>accumulate()</code>	<code>p [,func]</code>	<code>p0</code> , <code>p0+p1</code> , <code>p0+p1+p2</code> , ...	<code>accumulate([1,2,3,4,5]) --> 1 3 6 10 15</code>
<code>chain()</code>	<code>p, q, ...</code>	<code>p0</code> , <code>p1</code> , ... <code>plast</code> , <code>q0</code> , <code>q1</code> , ...	<code>chain('ABC', 'DEF') --> A B C D E F</code>
<code>chain.from_iterable()</code>	iterable	<code>p0</code> , <code>p1</code> , ... <code>plast</code> , <code>q0</code> , <code>q1</code> , ...	<code>chain.from_iterable(['ABC', 'DEF']) --> A B C D E F</code>
<code>compress()</code>	<code>data</code> , selectors	(<code>d[0]</code> if <code>s[0]</code>), (<code>d[1]</code> if <code>s[1]</code>), ...	<code>compress('ABCDEF', [1,0,1,0,1,1]) --> A C E F</code>
<code>dropwhile()</code>	<code>pred</code> , <code>seq</code>	<code>seq[n]</code> , <code>seq[n+1]</code> , starting when <code>pred</code> fails	<code>dropwhile(lambda x: x<5, [1,4,6,4,1]) --> 6 4 1</code>
<code>filterfalse()</code>	<code>pred</code> , <code>seq</code>	elements of <code>seq</code> where <code>pred(elem)</code> is false	<code>filterfalse(lambda x: x%2, range(10)) --> 0 2 4 6 8</code>
<code>groupby()</code>	iterable[, <code>key</code>]	sub-iterators grouped by value of <code>key(v)</code>	
<code>islice()</code>	<code>seq</code> , [<code>start</code> ,] <code>stop</code> [, <code>step</code>]	elements from <code>seq[start:stop:step]</code>	<code>islice('ABCDEFGH', 2, None) --> C D E F G</code>
<code>starmap()</code>	<code>func</code> , <code>seq</code>	<code>func(*seq[0])</code> , <code>func(*seq[1])</code> , ...	<code>starmap(pow, [(2,5), (3,2), (10,3)]) --> 32 9 1000</code>
<code>takewhile()</code>	<code>pred</code> , <code>seq</code>	<code>seq[0]</code> , <code>seq[1]</code> , until <code>pred</code> fails	<code>takewhile(lambda x: x<5, [1,4,6,4,1]) --> 1 4</code>
<code>tee()</code>	<code>it</code> , <code>n</code>	<code>it1</code> , <code>it2</code> , ... <code>itn</code> splits one iterator into <code>n</code>	
<code>zip_longest()</code>	<code>p, q, ...</code>	(<code>p[0]</code> , <code>q[0]</code>), (<code>p[1]</code> , <code>q[1]</code>), ...	<code>zip_longest('ABCD', 'xy', fillvalue='-') --> Ax By C- D-</code>

Combinatoric iterators:

Iterator	Arguments	Results
<code>product()</code>	<code>p, q, ...</code> [<code>repeat=1</code>]	cartesian product, equivalent to a nested for-loop
<code>permutations()</code>	<code>p</code> , <code>r</code>	<code>r</code> -length tuples, all possible orderings, no repeated elements
<code>combinations()</code>	<code>p</code> , <code>r</code>	<code>r</code> -length tuples, in sorted order, no repeated elements
<code>combinations_with_replacement()</code>	<code>p</code> , <code>r</code>	<code>r</code> -length tuples, in sorted order, with repeated elements
<code>product('ABCD', repeat=2)</code>		AA AB AC AD BA BB BC BD CA CB CC CD DA DB DC DD
<code>permutations('ABCD', 2)</code>		AB AC AD BA BC BD CA CB CD DA DB DC
<code>combinations('ABCD', 2)</code>		AB AC AD BC BD CD
<code>combinations_with_replacement('ABCD', 2)</code>		AA AB AC AD BB BC BD CC CD DD

10.1.1 Itertool functions

The following module functions all construct and return iterators. Some provide streams of infinite length, so they should only be accessed by functions or loops that truncate the stream.

`itertools.accumulate(iterable[, func])`

Make an iterator that returns accumulated sums, or accumulated results of other binary functions (specified via the optional *func* argument). If *func* is supplied, it should be a function of two arguments. Elements of the input *iterable* may be any type that can be accepted as arguments to *func*. (For example, with the default operation of addition, elements may be any addable type including *Decimal* or *Fraction*.) If the input iterable is empty, the output iterable will also be empty.

Roughly equivalent to:

```
def accumulate(iterable, func=operator.add):
    'Return running totals'
    # accumulate([1,2,3,4,5]) --> 1 3 6 10 15
    # accumulate([1,2,3,4,5], operator.mul) --> 1 2 6 24 120
    it = iter(iterable)
    try:
        total = next(it)
    except StopIteration:
        return
    yield total
    for element in it:
        total = func(total, element)
        yield total
```

There are a number of uses for the *func* argument. It can be set to *min()* for a running minimum, *max()* for a running maximum, or *operator.mul()* for a running product. Amortization tables can be built by accumulating interest and applying payments. First-order [recurrence relations](#) can be modeled by supplying the initial value in the iterable and using only the accumulated total in *func* argument:

```
>>> data = [3, 4, 6, 2, 1, 9, 0, 7, 5, 8]
>>> list(accumulate(data, operator.mul))          # running product
[3, 12, 72, 144, 144, 1296, 0, 0, 0, 0]
>>> list(accumulate(data, max))                  # running maximum
[3, 4, 6, 6, 6, 9, 9, 9, 9, 9]

# Amortize a 5% loan of 1000 with 4 annual payments of 90
>>> cashflows = [1000, -90, -90, -90, -90]
>>> list(accumulate(cashflows, lambda bal, pmt: bal*1.05 + pmt))
[1000, 960.0, 918.0, 873.9000000000001, 827.5950000000001]

# Chaotic recurrence relation https://en.wikipedia.org/wiki/Logistic_map
>>> logistic_map = lambda x, _: r * x * (1 - x)
>>> r = 3.8
>>> x0 = 0.4
>>> inputs = repeat(x0, 36)                      # only the initial value is used
>>> [format(x, '.2f') for x in accumulate(inputs, logistic_map)]
['0.40', '0.91', '0.30', '0.81', '0.60', '0.92', '0.29', '0.79', '0.63',
 '0.88', '0.39', '0.90', '0.33', '0.84', '0.52', '0.95', '0.18', '0.57',
 '0.93', '0.25', '0.71', '0.79', '0.63', '0.88', '0.39', '0.91', '0.32',
 '0.83', '0.54', '0.95', '0.20', '0.60', '0.91', '0.30', '0.80', '0.60']
```

See `functools.reduce()` for a similar function that returns only the final accumulated value.

버전 3.2에 추가.

버전 3.3에서 변경: Added the optional *func* parameter.

`itertools.chain(*iterables)`

Make an iterator that returns elements from the first iterable until it is exhausted, then proceeds to the next iterable, until all of the iterables are exhausted. Used for treating consecutive sequences as a single sequence. Roughly equivalent to:

```
def chain(*iterables):
    # chain('ABC', 'DEF') --> A B C D E F
    for it in iterables:
        for element in it:
            yield element
```

`classmethod chain.from_iterable(iterable)`

Alternate constructor for `chain()`. Gets chained inputs from a single iterable argument that is evaluated lazily. Roughly equivalent to:

```
def from_iterable(iterables):
    # chain.from_iterable(['ABC', 'DEF']) --> A B C D E F
    for it in iterables:
        for element in it:
            yield element
```

`itertools.combinations(iterable, r)`

Return *r* length subsequences of elements from the input *iterable*.

Combinations are emitted in lexicographic sort order. So, if the input *iterable* is sorted, the combination tuples will be produced in sorted order.

Elements are treated as unique based on their position, not on their value. So if the input elements are unique, there will be no repeat values in each combination.

Roughly equivalent to:

```
def combinations(iterable, r):
    # combinations('ABCD', 2) --> AB AC AD BC BD CD
    # combinations(range(4), 3) --> 012 013 023 123
    pool = tuple(iterable)
    n = len(pool)
    if r > n:
        return
    indices = list(range(r))
    yield tuple(pool[i] for i in indices)
    while True:
        for i in reversed(range(r)):
            if indices[i] != i + n - r:
                break
        else:
            return
        indices[i] += 1
        for j in range(i+1, r):
            indices[j] = indices[j-1] + 1
        yield tuple(pool[i] for i in indices)
```

The code for `combinations()` can be also expressed as a subsequence of `permutations()` after filtering entries where the elements are not in sorted order (according to their position in the input pool):

```
def combinations(iterable, r):
    pool = tuple(iterable)
```

(다음 페이지에 계속)

(이전 페이지에서 계속)

```

n = len(pool)
for indices in permutations(range(n), r):
    if sorted(indices) == list(indices):
        yield tuple(pool[i] for i in indices)

```

The number of items returned is $n! / r! / (n-r)!$ when $0 \leq r \leq n$ or zero when $r > n$.

`itertools.combinations_with_replacement(iterable, r)`

Return r length subsequences of elements from the input *iterable* allowing individual elements to be repeated more than once.

Combinations are emitted in lexicographic sort order. So, if the input *iterable* is sorted, the combination tuples will be produced in sorted order.

Elements are treated as unique based on their position, not on their value. So if the input elements are unique, the generated combinations will also be unique.

Roughly equivalent to:

```

def combinations_with_replacement(iterable, r):
    # combinations_with_replacement('ABC', 2) --> AA AB AC BB BC CC
    pool = tuple(iterable)
    n = len(pool)
    if not n and r:
        return
    indices = [0] * r
    yield tuple(pool[i] for i in indices)
    while True:
        for i in reversed(range(r)):
            if indices[i] != n - 1:
                break
        else:
            return
        indices[i:] = [indices[i] + 1] * (r - i)
        yield tuple(pool[i] for i in indices)

```

The code for `combinations_with_replacement()` can be also expressed as a subsequence of `product()` after filtering entries where the elements are not in sorted order (according to their position in the input pool):

```

def combinations_with_replacement(iterable, r):
    pool = tuple(iterable)
    n = len(pool)
    for indices in product(range(n), repeat=r):
        if sorted(indices) == list(indices):
            yield tuple(pool[i] for i in indices)

```

The number of items returned is $(n+r-1)! / r! / (n-1)!$ when $n > 0$.

버전 3.1에 추가.

`itertools.compress(data, selectors)`

Make an iterator that filters elements from *data* returning only those that have a corresponding element in *selectors* that evaluates to True. Stops when either the *data* or *selectors* iterables has been exhausted. Roughly equivalent to:

```
def compress(data, selectors):
    # compress('ABCDEF', [1,0,1,0,1,1]) --> A C E F
    return (d for d, s in zip(data, selectors) if s)
```

버전 3.1에 추가.

`itertools.count` (*start=0, step=1*)

Make an iterator that returns evenly spaced values starting with number *start*. Often used as an argument to `map()` to generate consecutive data points. Also, used with `zip()` to add sequence numbers. Roughly equivalent to:

```
def count(start=0, step=1):
    # count(10) --> 10 11 12 13 14 ...
    # count(2.5, 0.5) -> 2.5 3.0 3.5 ...
    n = start
    while True:
        yield n
        n += step
```

When counting with floating point numbers, better accuracy can sometimes be achieved by substituting multiplicative code such as: `(start + step * i for i in count())`.

버전 3.1에서 변경 : Added *step* argument and allowed non-integer arguments.

`itertools.cycle` (*iterable*)

Make an iterator returning elements from the iterable and saving a copy of each. When the iterable is exhausted, return elements from the saved copy. Repeats indefinitely. Roughly equivalent to:

```
def cycle(iterable):
    # cycle('ABCD') --> A B C D A B C D A B C D ...
    saved = []
    for element in iterable:
        yield element
        saved.append(element)
    while saved:
        for element in saved:
            yield element
```

Note, this member of the toolkit may require significant auxiliary storage (depending on the length of the iterable).

`itertools.dropwhile` (*predicate, iterable*)

Make an iterator that drops elements from the iterable as long as the predicate is true; afterwards, returns every element. Note, the iterator does not produce *any* output until the predicate first becomes false, so it may have a lengthy start-up time. Roughly equivalent to:

```
def dropwhile(predicate, iterable):
    # dropwhile(lambda x: x<5, [1,4,6,4,1]) --> 6 4 1
    iterable = iter(iterable)
    for x in iterable:
        if not predicate(x):
            yield x
            break
    for x in iterable:
        yield x
```

`itertools.filterfalse` (*predicate, iterable*)

Make an iterator that filters elements from iterable returning only those for which the predicate is False. If *predicate* is None, return the items that are false. Roughly equivalent to:

```
def filterfalse(predicate, iterable):
    # filterfalse(lambda x: x%2, range(10)) --> 0 2 4 6 8
    if predicate is None:
        predicate = bool
    for x in iterable:
        if not predicate(x):
            yield x
```

`itertools.groupby(iterable, key=None)`

Make an iterator that returns consecutive keys and groups from the *iterable*. The *key* is a function computing a key value for each element. If not specified or is `None`, *key* defaults to an identity function and returns the element unchanged. Generally, the iterable needs to already be sorted on the same key function.

The operation of `groupby()` is similar to the `uniq` filter in Unix. It generates a break or new group every time the value of the key function changes (which is why it is usually necessary to have sorted the data using the same key function). That behavior differs from SQL's GROUP BY which aggregates common elements regardless of their input order.

The returned group is itself an iterator that shares the underlying iterable with `groupby()`. Because the source is shared, when the `groupby()` object is advanced, the previous group is no longer visible. So, if that data is needed later, it should be stored as a list:

```
groups = []
uniquekeys = []
data = sorted(data, key=keyfunc)
for k, g in groupby(data, keyfunc):
    groups.append(list(g))      # Store group iterator as a list
    uniquekeys.append(k)
```

`groupby()` is roughly equivalent to:

```
class groupby:
    # [k for k, g in groupby('AAAABBBCCDAABBB')] --> A B C D A B
    # [list(g) for k, g in groupby('AAAABBBCCD')] --> AAAA BBB CC D
    def __init__(self, iterable, key=None):
        if key is None:
            key = lambda x: x
        self.keyfunc = key
        self.it = iter(iterable)
        self.tgtkey = self.currkey = self.currvalue = object()
    def __iter__(self):
        return self
    def __next__(self):
        while self.currkey == self.tgtkey:
            self.currvalue = next(self.it)      # Exit on StopIteration
            self.currkey = self.keyfunc(self.currvalue)
        self.tgtkey = self.currkey
        return (self.currkey, self._grouper(self.tgtkey))
    def _grouper(self, tgtkey):
        while self.currkey == tgtkey:
            yield self.currvalue
            try:
                self.currvalue = next(self.it)
            except StopIteration:
                return
            self.currkey = self.keyfunc(self.currvalue)
```

`itertools.islice(iterable, stop)`

`itertools.islice(iterable, start, stop[, step])`

Make an iterator that returns selected elements from the iterable. If *start* is non-zero, then elements from the iterable are skipped until *start* is reached. Afterward, elements are returned consecutively unless *step* is set higher than one which results in items being skipped. If *stop* is *None*, then iteration continues until the iterator is exhausted, if at all; otherwise, it stops at the specified position. Unlike regular slicing, *islice()* does not support negative values for *start*, *stop*, or *step*. Can be used to extract related fields from data where the internal structure has been flattened (for example, a multi-line report may list a name field on every third line). Roughly equivalent to:

```
def islice(iterable, *args):
    # islice('ABCDEFGH', 2) --> A B
    # islice('ABCDEFGH', 2, 4) --> C D
    # islice('ABCDEFGH', 2, None) --> C D E F G
    # islice('ABCDEFGH', 0, None, 2) --> A C E G
    s = slice(*args)
    start, stop, step = s.start or 0, s.stop or sys.maxsize, s.step or 1
    it = iter(range(start, stop, step))
    try:
        nexti = next(it)
    except StopIteration:
        # Consume *iterable* up to the *start* position.
        for i, element in zip(range(start), iterable):
            pass
        return
    try:
        for i, element in enumerate(iterable):
            if i == nexti:
                yield element
                nexti = next(it)
    except StopIteration:
        # Consume to *stop*.
        for i, element in zip(range(i + 1, stop), iterable):
            pass
```

If *start* is *None*, then iteration starts at zero. If *step* is *None*, then the step defaults to one.

`itertools.permutations(iterable, r=None)`

Return successive *r* length permutations of elements in the *iterable*.

If *r* is not specified or is *None*, then *r* defaults to the length of the *iterable* and all possible full-length permutations are generated.

Permutations are emitted in lexicographic sort order. So, if the input *iterable* is sorted, the permutation tuples will be produced in sorted order.

Elements are treated as unique based on their position, not on their value. So if the input elements are unique, there will be no repeat values in each permutation.

Roughly equivalent to:

```
def permutations(iterable, r=None):
    # permutations('ABCD', 2) --> AB AC AD BA BC BD CA CB CD DA DB DC
    # permutations(range(3)) --> 012 021 102 120 201 210
    pool = tuple(iterable)
    n = len(pool)
    r = n if r is None else r
    if r > n:
        return
    indices = list(range(n))
    cycles = list(range(n, n-r, -1))
```

(다음 페이지에 계속)

(이전 페이지에서 계속)

```

yield tuple(pool[i] for i in indices[:r])
while n:
    for i in reversed(range(r)):
        cycles[i] -= 1
        if cycles[i] == 0:
            indices[i:] = indices[i+1:] + indices[i:i+1]
            cycles[i] = n - i
        else:
            j = cycles[i]
            indices[i], indices[-j] = indices[-j], indices[i]
            yield tuple(pool[i] for i in indices[:r])
            break
    else:
        return

```

The code for `permutations()` can be also expressed as a subsequence of `product()`, filtered to exclude entries with repeated elements (those from the same position in the input pool):

```

def permutations(iterable, r=None):
    pool = tuple(iterable)
    n = len(pool)
    r = n if r is None else r
    for indices in product(range(n), repeat=r):
        if len(set(indices)) == r:
            yield tuple(pool[i] for i in indices)

```

The number of items returned is $n! / (n-r)!$ when $0 \leq r \leq n$ or zero when $r > n$.

`itertools.product(*iterables, repeat=1)`

Cartesian product of input iterables.

Roughly equivalent to nested for-loops in a generator expression. For example, `product(A, B)` returns the same as `((x,y) for x in A for y in B)`.

The nested loops cycle like an odometer with the rightmost element advancing on every iteration. This pattern creates a lexicographic ordering so that if the input's iterables are sorted, the product tuples are emitted in sorted order.

To compute the product of an iterable with itself, specify the number of repetitions with the optional `repeat` keyword argument. For example, `product(A, repeat=4)` means the same as `product(A, A, A, A)`.

This function is roughly equivalent to the following code, except that the actual implementation does not build up intermediate results in memory:

```

def product(*args, repeat=1):
    # product('ABCD', 'xy') --> Ax Ay Bx By Cx Cy Dx Dy
    # product(range(2), repeat=3) --> 000 001 010 011 100 101 110 111
    pools = [tuple(pool) for pool in args] * repeat
    result = [[]]
    for pool in pools:
        result = [x+[y] for x in result for y in pool]
    for prod in result:
        yield tuple(prod)

```

`itertools.repeat(object[, times])`

Make an iterator that returns `object` over and over again. Runs indefinitely unless the `times` argument is specified. Used as argument to `map()` for invariant parameters to the called function. Also used with `zip()` to create an invariant part of a tuple record.

Roughly equivalent to:

```
def repeat(object, times=None):
    # repeat(10, 3) --> 10 10 10
    if times is None:
        while True:
            yield object
    else:
        for i in range(times):
            yield object
```

A common use for *repeat* is to supply a stream of constant values to *map* or *zip*:

```
>>> list(map(pow, range(10), repeat(2)))
[0, 1, 4, 9, 16, 25, 36, 49, 64, 81]
```

`itertools.starmap` (*function, iterable*)

Make an iterator that computes the function using arguments obtained from the iterable. Used instead of *map()* when argument parameters are already grouped in tuples from a single iterable (the data has been «pre-zipped»). The difference between *map()* and *starmap()* parallels the distinction between *function(a,b)* and *function(*c)*. Roughly equivalent to:

```
def starmap(function, iterable):
    # starmap(pow, [(2,5), (3,2), (10,3)]) --> 32 9 1000
    for args in iterable:
        yield function(*args)
```

`itertools.takewhile` (*predicate, iterable*)

Make an iterator that returns elements from the iterable as long as the predicate is true. Roughly equivalent to:

```
def takewhile(predicate, iterable):
    # takewhile(lambda x: x<5, [1,4,6,4,1]) --> 1 4
    for x in iterable:
        if predicate(x):
            yield x
        else:
            break
```

`itertools.tee` (*iterable, n=2*)

Return *n* independent iterators from a single iterable.

The following Python code helps explain what *tee* does (although the actual implementation is more complex and uses only a single underlying FIFO queue).

Roughly equivalent to:

```
def tee(iterable, n=2):
    it = iter(iterable)
    deque = [collections.deque() for i in range(n)]
    def gen(mydeque):
        while True:
            if not mydeque:
                # when the local deque is empty
                try:
                    newval = next(it)
                    # fetch a new value and
                except StopIteration:
                    return
            for d in deque:
                # load it to all the deque
                d.append(newval)
```

(다음 페이지에 계속)

(이전 페이지에서 계속)

```

        yield mydeque.popleft()
    return tuple(gen(d) for d in deque)

```

Once `tee()` has made a split, the original *iterable* should not be used anywhere else; otherwise, the *iterable* could get advanced without the tee objects being informed.

This *itertool* may require significant auxiliary storage (depending on how much temporary data needs to be stored). In general, if one iterator uses most or all of the data before another iterator starts, it is faster to use `list()` instead of `tee()`.

`itertools.zip_longest(*iterables, fillvalue=None)`

Make an iterator that aggregates elements from each of the iterables. If the iterables are of uneven length, missing values are filled-in with *fillvalue*. Iteration continues until the longest iterable is exhausted. Roughly equivalent to:

```

class ZipExhausted(Exception):
    pass

def zip_longest(*args, **kwds):
    # zip_longest('ABCD', 'xy', fillvalue='-') --> Ax By C- D-
    fillvalue = kwds.get('fillvalue')
    counter = len(args) - 1
    def sentinel():
        nonlocal counter
        if not counter:
            raise ZipExhausted
        counter -= 1
        yield fillvalue
    fillers = repeat(fillvalue)
    iterators = [chain(it, sentinel(), fillers) for it in args]
    try:
        while iterators:
            yield tuple(map(next, iterators))
    except ZipExhausted:
        pass

```

If one of the iterables is potentially infinite, then the `zip_longest()` function should be wrapped with something that limits the number of calls (for example `islice()` or `takewhile()`). If not specified, *fillvalue* defaults to `None`.

10.1.2 Itertools Recipes

This section shows recipes for creating an extended toolset using the existing *itertools* as building blocks.

The extended tools offer the same high performance as the underlying toolset. The superior memory performance is kept by processing elements one at a time rather than bringing the whole iterable into memory all at once. Code volume is kept small by linking the tools together in a functional style which helps eliminate temporary variables. High speed is retained by preferring «vectorized» building blocks over the use of for-loops and *generators* which incur interpreter overhead.

```

def take(n, iterable):
    "Return first n items of the iterable as a list"
    return list(islice(iterable, n))

def prepend(value, iterator):
    "Prepend a single value in front of an iterator"
    # prepend(1, [2, 3, 4]) -> 1 2 3 4

```

(다음 페이지에 계속)

(이전 페이지에서 계속)

```

    return chain([value], iterator)

def tabulate(function, start=0):
    "Return function(0), function(1), ..."
    return map(function, count(start))

def tail(n, iterable):
    "Return an iterator over the last n items"
    # tail(3, 'ABCDEFG') --> E F G
    return iter(collections.deque(iterable, maxlen=n))

def consume(iterator, n=None):
    "Advance the iterator n-steps ahead. If n is None, consume entirely."
    # Use functions that consume iterators at C speed.
    if n is None:
        # feed the entire iterator into a zero-length deque
        collections.deque(iterator, maxlen=0)
    else:
        # advance to the empty slice starting at position n
        next(islice(iterator, n, n), None)

def nth(iterable, n, default=None):
    "Returns the nth item or a default value"
    return next(islice(iterable, n, None), default)

def all_equal(iterable):
    "Returns True if all the elements are equal to each other"
    g = groupby(iterable)
    return next(g, True) and not next(g, False)

def quantify(iterable, pred=bool):
    "Count how many times the predicate is true"
    return sum(map(pred, iterable))

def padnone(iterable):
    """Returns the sequence elements and then returns None indefinitely.

    Useful for emulating the behavior of the built-in map() function.
    """
    return chain(iterable, repeat(None))

def ncycles(iterable, n):
    "Returns the sequence elements n times"
    return chain.from_iterable(repeat(tuple(iterable), n))

def dotproduct(vec1, vec2):
    return sum(map(operator.mul, vec1, vec2))

def flatten(listOfLists):
    "Flatten one level of nesting"
    return chain.from_iterable(listOfLists)

def repeatfunc(func, times=None, *args):
    """Repeat calls to func with specified arguments.

    Example:  repeatfunc(random.random)

```

(다음 페이지에 계속)

(이전 페이지에서 계속)

```

"""
if times is None:
    return starmap(func, repeat(args))
return starmap(func, repeat(args, times))

def pairwise(iterable):
    "s -> (s0,s1), (s1,s2), (s2, s3), ..."
    a, b = tee(iterable)
    next(b, None)
    return zip(a, b)

def grouper(iterable, n, fillvalue=None):
    "Collect data into fixed-length chunks or blocks"
    # grouper('ABCDEFG', 3, 'x') --> ABC DEF Gxx"
    args = [iter(iterable)] * n
    return zip_longest(*args, fillvalue=fillvalue)

def roundrobin(*iterables):
    "roundrobin('ABC', 'D', 'EF') --> A D E B F C"
    # Recipe credited to George Sakkis
    num_active = len(iterables)
    nexts = cycle(iter(it).__next__ for it in iterables)
    while num_active:
        try:
            for next in nexts:
                yield next()
        except StopIteration:
            # Remove the iterator we just exhausted from the cycle.
            num_active -= 1
            nexts = cycle(islice(nexts, num_active))

def partition(pred, iterable):
    'Use a predicate to partition entries into false entries and true entries'
    # partition(is_odd, range(10)) --> 0 2 4 6 8 and 1 3 5 7 9
    t1, t2 = tee(iterable)
    return filterfalse(pred, t1), filter(pred, t2)

def powerset(iterable):
    "powerset([1,2,3]) --> () (1,) (2,) (3,) (1,2) (1,3) (2,3) (1,2,3)"
    s = list(iterable)
    return chain.from_iterable(combinations(s, r) for r in range(len(s)+1))

def unique_everseen(iterable, key=None):
    "List unique elements, preserving order. Remember all elements ever seen."
    # unique_everseen('AAAABBBCCDAABBB') --> A B C D
    # unique_everseen('ABBCcAD', str.lower) --> A B C D
    seen = set()
    seen_add = seen.add
    if key is None:
        for element in filterfalse(seen.__contains__, iterable):
            seen_add(element)
            yield element
    else:
        for element in iterable:
            k = key(element)
            if k not in seen:
                seen_add(k)
                yield element

```

(다음 페이지에 계속)

(이전 페이지에서 계속)

```

        seen_add(k)
        yield element

def unique_justseen(iterable, key=None):
    """List unique elements, preserving order. Remember only the element just seen.
    # unique_justseen('AAAABBBCCDAABBB') --> A B C D A B
    # unique_justseen('ABBCcAD', str.lower) --> A B C A D
    return map(next, map(itemgetter(1), groupby(iterable, key)))

def iter_except(func, exception, first=None):
    """ Call a function repeatedly until an exception is raised.

    Converts a call-until-exception interface to an iterator interface.
    Like builtins.iter(func, sentinel) but uses an exception instead
    of a sentinel to end the loop.

    Examples:
        iter_except(functools.partial(heapop, h), IndexError)    # priority queue
    ↪ iterator
        iter_except(d.popitem, KeyError)                        # non-blocking dict
    ↪ iterator
        iter_except(d.popleft, IndexError)                      # non-blocking deque
    ↪ iterator
        iter_except(q.get_nowait, Queue.Empty)                  # loop over a
    ↪ producer Queue
        iter_except(s.pop, KeyError)                            # non-blocking set
    ↪ iterator

    """
    try:
        if first is not None:
            yield first()    # For database APIs needing an initial cast to
    ↪ db.first()
        while True:
            yield func()
        except exception:
            pass

def first_true(iterable, default=False, pred=None):
    """Returns the first true value in the iterable.

    If no true value is found, returns *default*

    If *pred* is not None, returns the first item
    for which pred(item) is true.

    """
    # first_true([a,b,c], x) --> a or b or c or x
    # first_true([a,b], x, f) --> a if f(a) else b if f(b) else x
    return next(filter(pred, iterable), default)

def random_product(*args, repeat=1):
    """Random selection from itertools.product(*args, **kwargs)"""
    pools = [tuple(pool) for pool in args] * repeat
    return tuple(random.choice(pool) for pool in pools)

```

(다음 페이지에 계속)

(이전 페이지에서 계속)

```

def random_permutation(iterable, r=None):
    "Random selection from itertools.permutations(iterable, r)"
    pool = tuple(iterable)
    r = len(pool) if r is None else r
    return tuple(random.sample(pool, r))

def random_combination(iterable, r):
    "Random selection from itertools.combinations(iterable, r)"
    pool = tuple(iterable)
    n = len(pool)
    indices = sorted(random.sample(range(n), r))
    return tuple(pool[i] for i in indices)

def random_combination_with_replacement(iterable, r):
    "Random selection from itertools.combinations_with_replacement(iterable, r)"
    pool = tuple(iterable)
    n = len(pool)
    indices = sorted(random.randrange(n) for i in range(r))
    return tuple(pool[i] for i in indices)

def nth_combination(iterable, r, index):
    'Equivalent to list(combinations(iterable, r))[index]'
    pool = tuple(iterable)
    n = len(pool)
    if r < 0 or r > n:
        raise ValueError
    c = 1
    k = min(r, n-r)
    for i in range(1, k+1):
        c = c * (n - k + i) // i
    if index < 0:
        index += c
    if index < 0 or index >= c:
        raise IndexError
    result = []
    while r:
        c, n, r = c*r//n, n-1, r-1
        while index >= c:
            index -= c
            c, n = c*(n-r)//n, n-1
        result.append(pool[-1-n])
    return tuple(result)

```

Note, many of the above recipes can be optimized by replacing global lookups with local variables defined as default values. For example, the *dotproduct* recipe can be written as:

```

def dotproduct(vec1, vec2, sum=sum, map=map, mul=operator.mul):
    return sum(map(mul, vec1, vec2))

```

10.2 functools — Higher-order functions and operations on callable objects

Source code: [Lib/functools.py](#)

The *functools* module is for higher-order functions: functions that act on or return other functions. In general, any callable object can be treated as a function for the purposes of this module.

The *functools* module defines the following functions:

`functools.cmp_to_key(func)`

Transform an old-style comparison function to a *key function*. Used with tools that accept key functions (such as `sorted()`, `min()`, `max()`, `heapq.nlargest()`, `heapq.nsmallest()`, `itertools.groupby()`). This function is primarily used as a transition tool for programs being converted from Python 2 which supported the use of comparison functions.

A comparison function is any callable that accept two arguments, compares them, and returns a negative number for less-than, zero for equality, or a positive number for greater-than. A key function is a callable that accepts one argument and returns another value to be used as the sort key.

Example:

```
sorted(iterable, key=cmp_to_key(locale.strcoll)) # locale-aware sort order
```

For sorting examples and a brief sorting tutorial, see [sortinghowto](#).

버전 3.2에 추가.

`@functools.lru_cache(maxsize=128, typed=False)`

Decorator to wrap a function with a memoizing callable that saves up to the *maxsize* most recent calls. It can save time when an expensive or I/O bound function is periodically called with the same arguments.

Since a dictionary is used to cache results, the positional and keyword arguments to the function must be hashable.

If *maxsize* is set to `None`, the LRU feature is disabled and the cache can grow without bound. The LRU feature performs best when *maxsize* is a power-of-two.

If *typed* is set to `true`, function arguments of different types will be cached separately. For example, `f(3)` and `f(3.0)` will be treated as distinct calls with distinct results.

To help measure the effectiveness of the cache and tune the *maxsize* parameter, the wrapped function is instrumented with a `cache_info()` function that returns a *named tuple* showing *hits*, *misses*, *maxsize* and *currsize*. In a multi-threaded environment, the hits and misses are approximate.

The decorator also provides a `cache_clear()` function for clearing or invalidating the cache.

The original underlying function is accessible through the `__wrapped__` attribute. This is useful for introspection, for bypassing the cache, or for rewrapping the function with a different cache.

An *LRU (least recently used) cache* works best when the most recent calls are the best predictors of upcoming calls (for example, the most popular articles on a news server tend to change each day). The cache's size limit assures that the cache does not grow without bound on long-running processes such as web servers.

In general, the LRU cache should only be used when you want to reuse previously computed values. Accordingly, it doesn't make sense to cache functions with side-effects, functions that need to create distinct mutable objects on each call, or impure functions such as `time()` or `random()`.

Example of an LRU cache for static web content:

```

@lru_cache(maxsize=32)
def get_pep(num):
    'Retrieve text of a Python Enhancement Proposal'
    resource = 'http://www.python.org/dev/peps/pep-%04d/' % num
    try:
        with urllib.request.urlopen(resource) as s:
            return s.read()
    except urllib.error.HTTPError:
        return 'Not Found'

>>> for n in 8, 290, 308, 320, 8, 218, 320, 279, 289, 320, 9991:
...     pep = get_pep(n)
...     print(n, len(pep))

>>> get_pep.cache_info()
CacheInfo(hits=3, misses=8, maxsize=32, currsize=8)

```

Example of efficiently computing [Fibonacci numbers](#) using a cache to implement a [dynamic programming technique](#):

```

@lru_cache(maxsize=None)
def fib(n):
    if n < 2:
        return n
    return fib(n-1) + fib(n-2)

>>> [fib(n) for n in range(16)]
[0, 1, 1, 2, 3, 5, 8, 13, 21, 34, 55, 89, 144, 233, 377, 610]

>>> fib.cache_info()
CacheInfo(hits=28, misses=16, maxsize=None, currsize=16)

```

버전 3.2에 추가.

버전 3.3에서 변경: Added the *typed* option.

@functools.total_ordering

Given a class defining one or more rich comparison ordering methods, this class decorator supplies the rest. This simplifies the effort involved in specifying all of the possible rich comparison operations:

The class must define one of `__lt__()`, `__le__()`, `__gt__()`, or `__ge__()`. In addition, the class should supply an `__eq__()` method.

For example:

```

@total_ordering
class Student:
    def __is_valid_operand(self, other):
        return (hasattr(other, "lastname") and
                hasattr(other, "firstname"))
    def __eq__(self, other):
        if not self.__is_valid_operand(other):
            return NotImplemented
        return ((self.lastname.lower(), self.firstname.lower()) ==
                (other.lastname.lower(), other.firstname.lower()))
    def __lt__(self, other):
        if not self.__is_valid_operand(other):
            return NotImplemented

```

(다음 페이지에 계속)

(이전 페이지에서 계속)

```

return ((self.lastname.lower(), self.firstname.lower()) <
        (other.lastname.lower(), other.firstname.lower()))

```

참고: While this decorator makes it easy to create well behaved totally ordered types, it *does* come at the cost of slower execution and more complex stack traces for the derived comparison methods. If performance benchmarking indicates this is a bottleneck for a given application, implementing all six rich comparison methods instead is likely to provide an easy speed boost.

버전 3.2에 추가.

버전 3.4에서 변경: Returning NotImplemented from the underlying comparison function for unrecognised types is now supported.

`functools.partial(func, *args, **keywords)`

Return a new *partial object* which when called will behave like *func* called with the positional arguments *args* and keyword arguments *keywords*. If more arguments are supplied to the call, they are appended to *args*. If additional keyword arguments are supplied, they extend and override *keywords*. Roughly equivalent to:

```

def partial(func, *args, **keywords):
    def newfunc(*fargs, **fkeywords):
        newkeywords = keywords.copy()
        newkeywords.update(fkeywords)
        return func(*args, *fargs, **newkeywords)
    newfunc.func = func
    newfunc.args = args
    newfunc.keywords = keywords
    return newfunc

```

The *partial()* is used for partial function application which 《freezes》 some portion of a function's arguments and/or keywords resulting in a new object with a simplified signature. For example, *partial()* can be used to create a callable that behaves like the *int()* function where the *base* argument defaults to two:

```

>>> from functools import partial
>>> basetwo = partial(int, base=2)
>>> basetwo.__doc__ = 'Convert base 2 string to an int.'
>>> basetwo('10010')
18

```

`class functools.partialmethod(func, *args, **keywords)`

Return a new *partialmethod* descriptor which behaves like *partial* except that it is designed to be used as a method definition rather than being directly callable.

func must be a *descriptor* or a callable (objects which are both, like normal functions, are handled as descriptors).

When *func* is a descriptor (such as a normal Python function, *classmethod()*, *staticmethod()*, *abstractmethod()* or another instance of *partialmethod*), calls to `__get__` are delegated to the underlying descriptor, and an appropriate *partial object* returned as the result.

When *func* is a non-descriptor callable, an appropriate bound method is created dynamically. This behaves like a normal Python function when used as a method: the *self* argument will be inserted as the first positional argument, even before the *args* and *keywords* supplied to the *partialmethod* constructor.

Example:

```

>>> class Cell(object):
...     def __init__(self):
...         self._alive = False
...     @property
...     def alive(self):
...         return self._alive
...     def set_state(self, state):
...         self._alive = bool(state)
...         set_alive = partialmethod(set_state, True)
...         set_dead = partialmethod(set_state, False)
...
>>> c = Cell()
>>> c.alive
False
>>> c.set_alive()
>>> c.alive
True

```

버전 3.4에 추가.

`functools.reduce` (*function*, *iterable*[, *initializer*])

Apply *function* of two arguments cumulatively to the items of *sequence*, from left to right, so as to reduce the sequence to a single value. For example, `reduce(lambda x, y: x+y, [1, 2, 3, 4, 5])` calculates `(((1+2)+3)+4)+5`. The left argument, *x*, is the accumulated value and the right argument, *y*, is the update value from the *sequence*. If the optional *initializer* is present, it is placed before the items of the sequence in the calculation, and serves as a default when the sequence is empty. If *initializer* is not given and *sequence* contains only one item, the first item is returned.

Roughly equivalent to:

```

def reduce(function, iterable, initializer=None):
    it = iter(iterable)
    if initializer is None:
        value = next(it)
    else:
        value = initializer
    for element in it:
        value = function(value, element)
    return value

```

`@functools.singledispatch`

Transform a function into a *single-dispatch generic function*.

To define a generic function, decorate it with the `@singledispatch` decorator. Note that the dispatch happens on the type of the first argument, create your function accordingly:

```

>>> from functools import singledispatch
>>> @singledispatch
... def fun(arg, verbose=False):
...     if verbose:
...         print("Let me just say,", end=" ")
...     print(arg)

```

To add overloaded implementations to the function, use the `register()` attribute of the generic function. It is a decorator, taking a type parameter and decorating a function implementing the operation for that type:

```

>>> @fun.register(int)
... def _(arg, verbose=False):

```

(다음 페이지에 계속)

(이전 페이지에서 계속)

```

...     if verbose:
...         print("Strength in numbers, eh?", end=" ")
...     print(arg)
...
>>> @fun.register(list)
... def _(arg, verbose=False):
...     if verbose:
...         print("Enumerate this:")
...     for i, elem in enumerate(arg):
...         print(i, elem)

```

To enable registering lambdas and pre-existing functions, the `register()` attribute can be used in a functional form:

```

>>> def nothing(arg, verbose=False):
...     print("Nothing.")
...
>>> fun.register(type(None), nothing)

```

The `register()` attribute returns the undecorated function which enables decorator stacking, pickling, as well as creating unit tests for each variant independently:

```

>>> @fun.register(float)
... @fun.register(Decimal)
... def fun_num(arg, verbose=False):
...     if verbose:
...         print("Half of your number:", end=" ")
...     print(arg / 2)
...
>>> fun_num is fun
False

```

When called, the generic function dispatches on the type of the first argument:

```

>>> fun("Hello, world.")
Hello, world.
>>> fun("test.", verbose=True)
Let me just say, test.
>>> fun(42, verbose=True)
Strength in numbers, eh? 42
>>> fun(['spam', 'spam', 'eggs', 'spam'], verbose=True)
Enumerate this:
0 spam
1 spam
2 eggs
3 spam
>>> fun(None)
Nothing.
>>> fun(1.23)
0.615

```

Where there is no registered implementation for a specific type, its method resolution order is used to find a more generic implementation. The original function decorated with `@singledispatch` is registered for the base object type, which means it is used if no better implementation is found.

To check which implementation will the generic function choose for a given type, use the `dispatch()` attribute:

```
>>> fun.dispatch(float)
<function fun_num at 0x1035a2840>
>>> fun.dispatch(dict)      # note: default implementation
<function fun at 0x103fe0000>
```

To access all registered implementations, use the read-only registry attribute:

```
>>> fun.registry.keys()
dict_keys([<class 'NoneType'>, <class 'int'>, <class 'object'>,
          <class 'decimal.Decimal'>, <class 'list'>,
          <class 'float'>])
>>> fun.registry[float]
<function fun_num at 0x1035a2840>
>>> fun.registry[object]
<function fun at 0x103fe0000>
```

버전 3.4에 추가.

`functools.update_wrapper(wrapper, wrapped, assigned=WRAPPER_ASSIGNMENTS, updated=WRAPPER_UPDATES)`

Update a *wrapper* function to look like the *wrapped* function. The optional arguments are tuples to specify which attributes of the original function are assigned directly to the matching attributes on the wrapper function and which attributes of the wrapper function are updated with the corresponding attributes from the original function. The default values for these arguments are the module level constants `WRAPPER_ASSIGNMENTS` (which assigns to the wrapper function's `__module__`, `__name__`, `__qualname__`, `__annotations__` and `__doc__`, the documentation string) and `WRAPPER_UPDATES` (which updates the wrapper function's `__dict__`, i.e. the instance dictionary).

To allow access to the original function for introspection and other purposes (e.g. bypassing a caching decorator such as `lru_cache()`), this function automatically adds a `__wrapped__` attribute to the wrapper that refers to the function being wrapped.

The main intended use for this function is in *decorator* functions which wrap the decorated function and return the wrapper. If the wrapper function is not updated, the metadata of the returned function will reflect the wrapper definition rather than the original function definition, which is typically less than helpful.

`update_wrapper()` may be used with callables other than functions. Any attributes named in *assigned* or *updated* that are missing from the object being wrapped are ignored (i.e. this function will not attempt to set them on the wrapper function). `AttributeError` is still raised if the wrapper function itself is missing any attributes named in *updated*.

버전 3.2에 추가: Automatic addition of the `__wrapped__` attribute.

버전 3.2에 추가: Copying of the `__annotations__` attribute by default.

버전 3.2에서 변경: Missing attributes no longer trigger an `AttributeError`.

버전 3.4에서 변경: The `__wrapped__` attribute now always refers to the wrapped function, even if that function defined a `__wrapped__` attribute. (see [bpo-17482](#))

`@functools.wraps(wrapped, assigned=WRAPPER_ASSIGNMENTS, updated=WRAPPER_UPDATES)`

This is a convenience function for invoking `update_wrapper()` as a function decorator when defining a wrapper function. It is equivalent to `partial(update_wrapper, wrapped=wrapped, assigned=assigned, updated=updated)`. For example:

```
>>> from functools import wraps
>>> def my_decorator(f):
...     @wraps(f)
...     def wrapper(*args, **kwds):
```

(다음 페이지에 계속)

(이전 페이지에서 계속)

```

...     print('Calling decorated function')
...     return f(*args, **kwargs)
...     return wrapper
...
>>> @my_decorator
... def example():
...     """Docstring"""
...     print('Called example function')
...
>>> example()
Calling decorated function
Called example function
>>> example.__name__
'example'
>>> example.__doc__
'Docstring'

```

Without the use of this decorator factory, the name of the example function would have been 'wrapper', and the docstring of the original `example()` would have been lost.

10.2.1 partial Objects

partial objects are callable objects created by *partial()*. They have three read-only attributes:

`partial.func`

A callable object or function. Calls to the *partial* object will be forwarded to *func* with new arguments and keywords.

`partial.args`

The leftmost positional arguments that will be prepended to the positional arguments provided to a *partial* object call.

`partial.keywords`

The keyword arguments that will be supplied when the *partial* object is called.

partial objects are like *function* objects in that they are callable, weak referencable, and can have attributes. There are some important differences. For instance, the `__name__` and `__doc__` attributes are not created automatically. Also, *partial* objects defined in classes behave like static methods and do not transform into bound methods during instance attribute look-up.

10.3 operator — Standard operators as functions

Source code: [Lib/operator.py](#)

The *operator* module exports a set of efficient functions corresponding to the intrinsic operators of Python. For example, `operator.add(x, y)` is equivalent to the expression `x+y`. Many function names are those used for special methods, without the double underscores. For backward compatibility, many of these have a variant with the double underscores kept. The variants without the double underscores are preferred for clarity.

The functions fall into categories that perform object comparisons, logical operations, mathematical operations and sequence operations.

The object comparison functions are useful for all objects, and are named after the rich comparison operators they support:

```

operator.lt(a, b)
operator.le(a, b)
operator.eq(a, b)
operator.ne(a, b)
operator.ge(a, b)
operator.gt(a, b)
operator.__lt__(a, b)
operator.__le__(a, b)
operator.__eq__(a, b)
operator.__ne__(a, b)
operator.__ge__(a, b)
operator.__gt__(a, b)

```

Perform 《rich comparisons》 between *a* and *b*. Specifically, `lt(a, b)` is equivalent to `a < b`, `le(a, b)` is equivalent to `a <= b`, `eq(a, b)` is equivalent to `a == b`, `ne(a, b)` is equivalent to `a != b`, `gt(a, b)` is equivalent to `a > b` and `ge(a, b)` is equivalent to `a >= b`. Note that these functions can return any value, which may or may not be interpretable as a Boolean value. See [comparisons](#) for more information about rich comparisons.

The logical operations are also generally applicable to all objects, and support truth tests, identity tests, and boolean operations:

```

operator.not_(obj)
operator.__not__(obj)

```

Return the outcome of `not obj`. (Note that there is no `__not__()` method for object instances; only the interpreter core defines this operation. The result is affected by the `__bool__()` and `__len__()` methods.)

```
operator.truth(obj)
```

Return `True` if *obj* is true, and `False` otherwise. This is equivalent to using the `bool` constructor.

```
operator.is_(a, b)
```

Return `a is b`. Tests object identity.

```
operator.is_not(a, b)
```

Return `a is not b`. Tests object identity.

The mathematical and bitwise operations are the most numerous:

```

operator.abs(obj)
operator.__abs__(obj)

```

Return the absolute value of *obj*.

```
operator.add(a, b)
```

```
operator.__add__(a, b)
```

Return `a + b`, for *a* and *b* numbers.

```
operator.and_(a, b)
```

```
operator.__and__(a, b)
```

Return the bitwise and of *a* and *b*.

```
operator.floordiv(a, b)
```

```
operator.__floordiv__(a, b)
```

Return `a // b`.

```
operator.index(a)
```

```
operator.__index__(a)
```

Return *a* converted to an integer. Equivalent to `a.__index__()`.

```
operator.inv(obj)
```

```
operator.invert(obj)
```

```
operator.__inv__(obj)
```

`operator.__invert__ (obj)`

Return the bitwise inverse of the number *obj*. This is equivalent to `~obj`.

`operator.lshift (a, b)`

`operator.__lshift__ (a, b)`

Return *a* shifted left by *b*.

`operator.mod (a, b)`

`operator.__mod__ (a, b)`

Return *a* % *b*.

`operator.mul (a, b)`

`operator.__mul__ (a, b)`

Return *a* * *b*, for *a* and *b* numbers.

`operator.matmul (a, b)`

`operator.__matmul__ (a, b)`

Return *a* @ *b*.

버전 3.5에 추가.

`operator.neg (obj)`

`operator.__neg__ (obj)`

Return *obj* negated (`-obj`).

`operator.or_ (a, b)`

`operator.__or__ (a, b)`

Return the bitwise or of *a* and *b*.

`operator.pos (obj)`

`operator.__pos__ (obj)`

Return *obj* positive (`+obj`).

`operator.pow (a, b)`

`operator.__pow__ (a, b)`

Return *a* ** *b*, for *a* and *b* numbers.

`operator.rshift (a, b)`

`operator.__rshift__ (a, b)`

Return *a* shifted right by *b*.

`operator.sub (a, b)`

`operator.__sub__ (a, b)`

Return *a* - *b*.

`operator.truediv (a, b)`

`operator.__truediv__ (a, b)`

Return *a* / *b* where `2/3` is `.66` rather than `0`. This is also known as `《true》` division.

`operator.xor (a, b)`

`operator.__xor__ (a, b)`

Return the bitwise exclusive or of *a* and *b*.

Operations which work with sequences (some of them with mappings too) include:

`operator.concat (a, b)`

`operator.__concat__ (a, b)`

Return *a* + *b* for *a* and *b* sequences.

`operator.contains (a, b)`

`operator.__contains__ (a, b)`

Return the outcome of the test `b in a`. Note the reversed operands.

`operator.countOf(a, b)`

Return the number of occurrences of *b* in *a*.

`operator.delitem(a, b)`

`operator.__delitem__(a, b)`

Remove the value of *a* at index *b*.

`operatorgetitem(a, b)`

`operator.__getitem__(a, b)`

Return the value of *a* at index *b*.

`operator.indexOf(a, b)`

Return the index of the first of occurrence of *b* in *a*.

`operator.setitem(a, b, c)`

`operator.__setitem__(a, b, c)`

Set the value of *a* at index *b* to *c*.

`operator.length_hint(obj, default=0)`

Return an estimated length for the object *o*. First try to return its actual length, then an estimate using `object.__length_hint__()`, and finally return the default value.

버전 3.4에 추가.

The `operator` module also defines tools for generalized attribute and item lookups. These are useful for making fast field extractors as arguments for `map()`, `sorted()`, `itertools.groupby()`, or other functions that expect a function argument.

`operator.attrgetter(attr)`

`operator.attrgetter(*attrs)`

Return a callable object that fetches *attr* from its operand. If more than one attribute is requested, returns a tuple of attributes. The attribute names can also contain dots. For example:

- After `f = attrgetter('name')`, the call `f(b)` returns `b.name`.
- After `f = attrgetter('name', 'date')`, the call `f(b)` returns `(b.name, b.date)`.
- After `f = attrgetter('name.first', 'name.last')`, the call `f(b)` returns `(b.name.first, b.name.last)`.

Equivalent to:

```
def attrgetter(*items):
    if any(not isinstance(item, str) for item in items):
        raise TypeError('attribute name must be a string')
    if len(items) == 1:
        attr = items[0]
        def g(obj):
            return resolve_attr(obj, attr)
    else:
        def g(obj):
            return tuple(resolve_attr(obj, attr) for attr in items)
    return g

def resolve_attr(obj, attr):
    for name in attr.split("."):
        obj = getattr(obj, name)
    return obj
```

`operator.itemgetter(item)`

`operator.itemgetter(*items)`

Return a callable object that fetches *item* from its operand using the operand's `__getitem__()` method. If multiple items are specified, returns a tuple of lookup values. For example:

- After `f = itemgetter(2)`, the call `f(r)` returns `r[2]`.
- After `g = itemgetter(2, 5, 3)`, the call `g(r)` returns `(r[2], r[5], r[3])`.

Equivalent to:

```
def itemgetter(*items):
    if len(items) == 1:
        item = items[0]
        def g(obj):
            return obj[item]
    else:
        def g(obj):
            return tuple(obj[item] for item in items)
    return g
```

The items can be any type accepted by the operand's `__getitem__()` method. Dictionaries accept any hashable value. Lists, tuples, and strings accept an index or a slice:

```
>>> itemgetter(1)('ABCDEFGH')
'B'
>>> itemgetter(1,3,5)('ABCDEFGH')
('B', 'D', 'F')
>>> itemgetter(slice(2,None))('ABCDEFGH')
'CDEFGH'
```

Example of using `itemgetter()` to retrieve specific fields from a tuple record:

```
>>> inventory = [('apple', 3), ('banana', 2), ('pear', 5), ('orange', 1)]
>>> getcount = itemgetter(1)
>>> list(map(getcount, inventory))
[3, 2, 5, 1]
>>> sorted(inventory, key=getcount)
[('orange', 1), ('banana', 2), ('apple', 3), ('pear', 5)]
```

`operator.methodcaller(name[, args...])`

Return a callable object that calls the method *name* on its operand. If additional arguments and/or keyword arguments are given, they will be given to the method as well. For example:

- After `f = methodcaller('name')`, the call `f(b)` returns `b.name()`.
- After `f = methodcaller('name', 'foo', bar=1)`, the call `f(b)` returns `b.name('foo', bar=1)`.

Equivalent to:

```
def methodcaller(name, *args, **kwargs):
    def caller(obj):
        return getattr(obj, name)(*args, **kwargs)
    return caller
```

10.3.1 Mapping Operators to Functions

This table shows how abstract operations correspond to operator symbols in the Python syntax and the functions in the `operator` module.

Operation	Syntax	Function
Addition	<code>a + b</code>	<code>add(a, b)</code>
Concatenation	<code>seq1 + seq2</code>	<code>concat(seq1, seq2)</code>
Containment Test	<code>obj in seq</code>	<code>contains(seq, obj)</code>
Division	<code>a / b</code>	<code>truediv(a, b)</code>
Division	<code>a // b</code>	<code>floordiv(a, b)</code>
Bitwise And	<code>a & b</code>	<code>and_(a, b)</code>
Bitwise Exclusive Or	<code>a ^ b</code>	<code>xor(a, b)</code>
Bitwise Inversion	<code>~ a</code>	<code>invert(a)</code>
Bitwise Or	<code>a b</code>	<code>or_(a, b)</code>
Exponentiation	<code>a ** b</code>	<code>pow(a, b)</code>
Identity	<code>a is b</code>	<code>is_(a, b)</code>
Identity	<code>a is not b</code>	<code>is_not(a, b)</code>
Indexed Assignment	<code>obj[k] = v</code>	<code>setitem(obj, k, v)</code>
Indexed Deletion	<code>del obj[k]</code>	<code>delitem(obj, k)</code>
Indexing	<code>obj[k]</code>	<code>getitem(obj, k)</code>
Left Shift	<code>a << b</code>	<code>lshift(a, b)</code>
Modulo	<code>a % b</code>	<code>mod(a, b)</code>
Multiplication	<code>a * b</code>	<code>mul(a, b)</code>
Matrix Multiplication	<code>a @ b</code>	<code>matmul(a, b)</code>
Negation (Arithmetic)	<code>- a</code>	<code>neg(a)</code>
Negation (Logical)	<code>not a</code>	<code>not_(a)</code>
Positive	<code>+ a</code>	<code>pos(a)</code>
Right Shift	<code>a >> b</code>	<code>rshift(a, b)</code>
Slice Assignment	<code>seq[i:j] = values</code>	<code>setitem(seq, slice(i, j), values)</code>
Slice Deletion	<code>del seq[i:j]</code>	<code>delitem(seq, slice(i, j))</code>
Slicing	<code>seq[i:j]</code>	<code>getitem(seq, slice(i, j))</code>
String Formatting	<code>s % obj</code>	<code>mod(s, obj)</code>
Subtraction	<code>a - b</code>	<code>sub(a, b)</code>
Truth Test	<code>obj</code>	<code>truth(obj)</code>
Ordering	<code>a < b</code>	<code>lt(a, b)</code>
Ordering	<code>a <= b</code>	<code>le(a, b)</code>
Equality	<code>a == b</code>	<code>eq(a, b)</code>
Difference	<code>a != b</code>	<code>ne(a, b)</code>
Ordering	<code>a >= b</code>	<code>ge(a, b)</code>
Ordering	<code>a > b</code>	<code>gt(a, b)</code>

10.3.2 Inplace Operators

Many operations have an «in-place» version. Listed below are functions providing a more primitive access to in-place operators than the usual syntax does; for example, the *statement* `x += y` is equivalent to `x = operator.iadd(x, y)`. Another way to put it is to say that `z = operator.iadd(x, y)` is equivalent to the compound statement `z = x; z += y`.

In those examples, note that when an in-place method is called, the computation and assignment are performed in two separate steps. The in-place functions listed below only do the first step, calling the in-place method. The second step, assignment, is not handled.

For immutable targets such as strings, numbers, and tuples, the updated value is computed, but not assigned back to the input variable:

```
>>> a = 'hello'
>>> iadd(a, ' world')
'hello world'
>>> a
'hello'
```

For mutable targets such as lists and dictionaries, the inplace method will perform the update, so no subsequent assignment is necessary:

```
>>> s = ['h', 'e', 'l', 'l', 'o']
>>> iadd(s, [' ', 'w', 'o', 'r', 'l', 'd'])
['h', 'e', 'l', 'l', 'o', ' ', 'w', 'o', 'r', 'l', 'd']
>>> s
['h', 'e', 'l', 'l', 'o', ' ', 'w', 'o', 'r', 'l', 'd']
```

```
operator.iadd(a, b)
operator.__iadd__(a, b)
    a = iadd(a, b) is equivalent to a += b.

operator.iand(a, b)
operator.__iand__(a, b)
    a = iand(a, b) is equivalent to a &= b.

operator.iconcat(a, b)
operator.__iconcat__(a, b)
    a = iconcat(a, b) is equivalent to a += b for a and b sequences.

operator.ifloordiv(a, b)
operator.__ifloordiv__(a, b)
    a = ifloordiv(a, b) is equivalent to a //= b.

operator.ilshift(a, b)
operator.__ilshift__(a, b)
    a = ilshift(a, b) is equivalent to a <<= b.

operator.imod(a, b)
operator.__imod__(a, b)
    a = imod(a, b) is equivalent to a %= b.

operator.imul(a, b)
operator.__imul__(a, b)
    a = imul(a, b) is equivalent to a *= b.

operator.imatmul(a, b)
operator.__imatmul__(a, b)
    a = imatmul(a, b) is equivalent to a @= b.
```

버전 3.5에 추가.

`operator.ior(a, b)`

`operator.__ior__(a, b)`

`a = ior(a, b)` is equivalent to `a |= b`.

`operator.ipow(a, b)`

`operator.__ipow__(a, b)`

`a = ipow(a, b)` is equivalent to `a **= b`.

`operator.irshift(a, b)`

`operator.__irshift__(a, b)`

`a = irshift(a, b)` is equivalent to `a >>= b`.

`operator.isub(a, b)`

`operator.__isub__(a, b)`

`a = isub(a, b)` is equivalent to `a -= b`.

`operator.itruediv(a, b)`

`operator.__itruediv__(a, b)`

`a = itrueidiv(a, b)` is equivalent to `a /= b`.

`operator.ixor(a, b)`

`operator.__ixor__(a, b)`

`a = ixor(a, b)` is equivalent to `a ^= b`.

The modules described in this chapter deal with disk files and directories. For example, there are modules for reading the properties of files, manipulating paths in a portable way, and creating temporary files. The full list of modules in this chapter is:

11.1 `pathlib` — Object-oriented filesystem paths

버전 3.4에 추가.

Source code: [Lib/pathlib.py](#)

This module offers classes representing filesystem paths with semantics appropriate for different operating systems. Path classes are divided between *pure paths*, which provide purely computational operations without I/O, and *concrete paths*, which inherit from pure paths but also provide I/O operations.

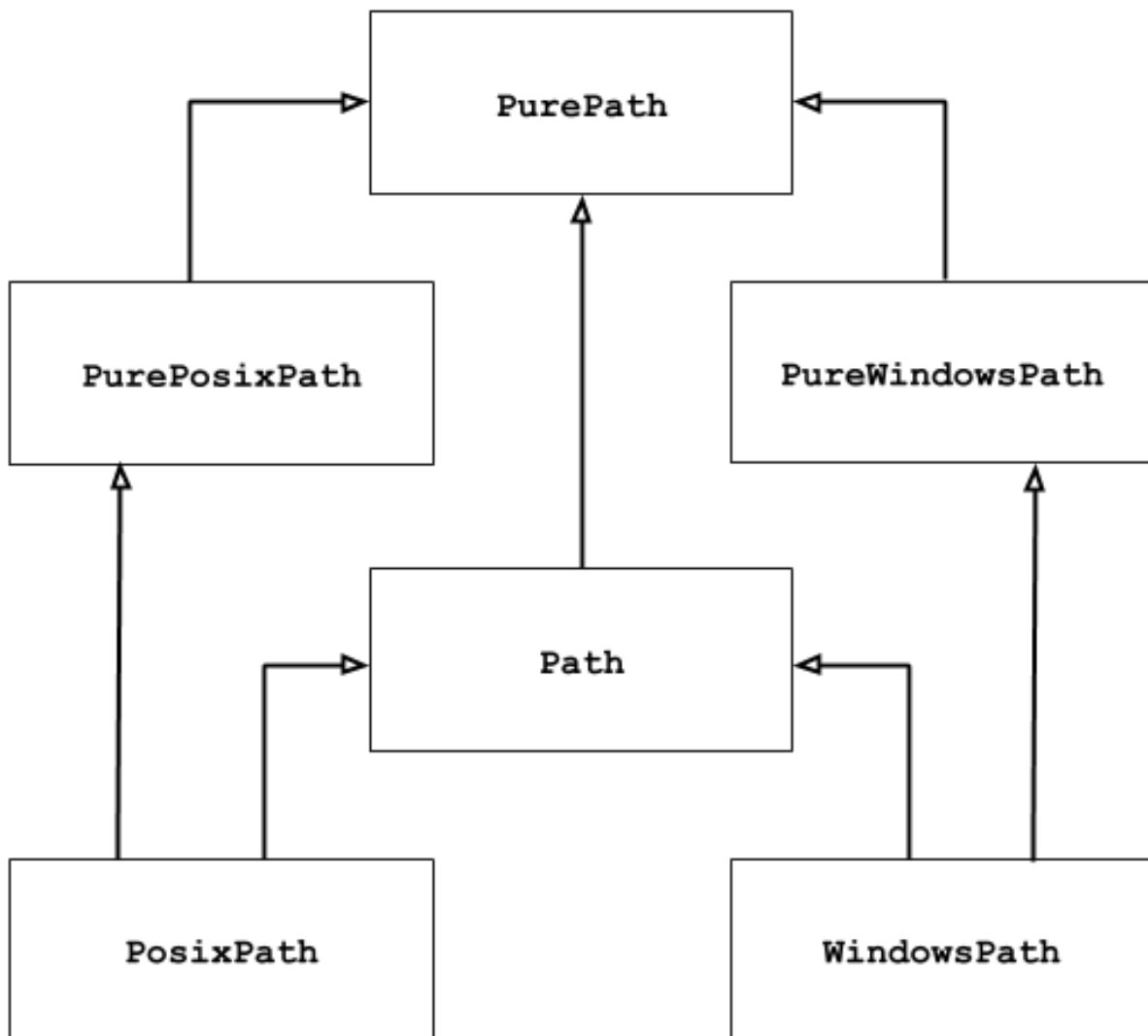

If you've never used this module before or just aren't sure which class is right for your task, `Path` is most likely what you need. It instantiates a *concrete path* for the platform the code is running on.

Pure paths are useful in some special cases; for example:

1. If you want to manipulate Windows paths on a Unix machine (or vice versa). You cannot instantiate a `WindowsPath` when running on Unix, but you can instantiate `PureWindowsPath`.
2. You want to make sure that your code only manipulates paths without actually accessing the OS. In this case, instantiating one of the pure classes may be useful since those simply don't have any OS-accessing operations.

더 보기:

PEP 428: The `pathlib` module – object-oriented filesystem paths.

더 보기:

For low-level path manipulation on strings, you can also use the `os.path` module.

11.1.1 Basic use

Importing the main class:

```
>>> from pathlib import Path
```

Listing subdirectories:

```
>>> p = Path('.')
>>> [x for x in p.iterdir() if x.is_dir()]
[PosixPath('.hg'), PosixPath('docs'), PosixPath('dist'),
 PosixPath('__pycache__'), PosixPath('build')]
```

Listing Python source files in this directory tree:

```
>>> list(p.glob('**/*.py'))
[PosixPath('test_pathlib.py'), PosixPath('setup.py'),
 PosixPath('pathlib.py'), PosixPath('docs/conf.py'),
 PosixPath('build/lib/pathlib.py')]
```

Navigating inside a directory tree:

```
>>> p = Path('/etc')
>>> q = p / 'init.d' / 'reboot'
>>> q
PosixPath('/etc/init.d/reboot')
>>> q.resolve()
PosixPath('/etc/rc.d/init.d/halt')
```

Querying path properties:

```
>>> q.exists()
True
>>> q.is_dir()
False
```

Opening a file:

```
>>> with q.open() as f: f.readline()
...
'#!/bin/bash\n'
```

11.1.2 Pure paths

Pure path objects provide path-handling operations which don't actually access a filesystem. There are three ways to access these classes, which we also call *flavours*:

class `pathlib.PurePath(*pathsegments)`

A generic class that represents the system's path flavour (instantiating it creates either a *PurePosixPath* or a *PureWindowsPath*):

```
>>> PurePath('setup.py')           # Running on a Unix machine
PurePosixPath('setup.py')
```

Each element of *pathsegments* can be either a string representing a path segment, an object implementing the *os.PathLike* interface which returns a string, or another path object:

```
>>> PurePath('foo', 'some/path', 'bar')
PurePosixPath('foo/some/path/bar')
>>> PurePath(Path('foo'), Path('bar'))
PurePosixPath('foo/bar')
```

When *pathsegments* is empty, the current directory is assumed:

```
>>> PurePath()
PurePosixPath('.')
```

When several absolute paths are given, the last is taken as an anchor (mimicking *os.path.join()*'s behaviour):

```
>>> PurePath('/etc', '/usr', 'lib64')
PurePosixPath('/usr/lib64')
>>> PureWindowsPath('c:/Windows', 'd:bar')
PureWindowsPath('d:bar')
```

However, in a Windows path, changing the local root doesn't discard the previous drive setting:

```
>>> PureWindowsPath('c:/Windows', '/Program Files')
PureWindowsPath('c:/Program Files')
```

Spurious slashes and single dots are collapsed, but double dots ('..') are not, since this would change the meaning of a path in the face of symbolic links:

```
>>> PurePath('foo//bar')
PurePosixPath('foo/bar')
>>> PurePath('foo/./bar')
PurePosixPath('foo/bar')
>>> PurePath('foo/../bar')
PurePosixPath('foo/../bar')
```

(a naïve approach would make `PurePosixPath('foo/../bar')` equivalent to `PurePosixPath('bar')`, which is wrong if `foo` is a symbolic link to another directory)

Pure path objects implement the *os.PathLike* interface, allowing them to be used anywhere the interface is accepted.

버전 3.6에서 변경: Added support for the *os.PathLike* interface.

class `pathlib.PurePosixPath(*pathsegments)`

A subclass of *PurePath*, this path flavour represents non-Windows filesystem paths:

```
>>> PurePosixPath('/etc')
PurePosixPath('/etc')
```

pathsegments is specified similarly to *PurePath*.

class `pathlib.PureWindowsPath(*pathsegments)`

A subclass of *PurePath*, this path flavour represents Windows filesystem paths:

```
>>> PureWindowsPath('c:/Program Files/')
PureWindowsPath('c:/Program Files')
```

pathsegments is specified similarly to *PurePath*.

Regardless of the system you're running on, you can instantiate all of these classes, since they don't provide any operation that does system calls.

General properties

Paths are immutable and hashable. Paths of a same flavour are comparable and orderable. These properties respect the flavour's case-folding semantics:

```
>>> PurePosixPath('foo') == PurePosixPath('FOO')
False
>>> PureWindowsPath('foo') == PureWindowsPath('FOO')
True
>>> PureWindowsPath('FOO') in { PureWindowsPath('foo') }
True
>>> PureWindowsPath('C:') < PureWindowsPath('d:')
True
```

Paths of a different flavour compare unequal and cannot be ordered:

```
>>> PureWindowsPath('foo') == PurePosixPath('foo')
False
>>> PureWindowsPath('foo') < PurePosixPath('foo')
Traceback (most recent call last):
  File "<stdin>", line 1, in <module>
TypeError: '<' not supported between instances of 'PureWindowsPath' and 'PurePosixPath'
↪
```

Operators

The slash operator helps create child paths, similarly to `os.path.join()`:

```
>>> p = PurePath('/etc')
>>> p
PurePosixPath('/etc')
>>> p / 'init.d' / 'apache2'
PurePosixPath('/etc/init.d/apache2')
>>> q = PurePath('bin')
>>> '/usr' / q
PurePosixPath('/usr/bin')
```

A path object can be used anywhere an object implementing `os.PathLike` is accepted:

```
>>> import os
>>> p = PurePath('/etc')
>>> os.fspath(p)
'/etc'
```

The string representation of a path is the raw filesystem path itself (in native form, e.g. with backslashes under Windows), which you can pass to any function taking a file path as a string:

```
>>> p = PurePath('/etc')
>>> str(p)
'/etc'
>>> p = PureWindowsPath('c:/Program Files')
>>> str(p)
'c:\\Program Files'
```

Similarly, calling `bytes` on a path gives the raw filesystem path as a bytes object, as encoded by `os.fsencode()`:

```
>>> bytes(p)
b'/etc'
```

참고: Calling `bytes` is only recommended under Unix. Under Windows, the unicode form is the canonical representation of filesystem paths.

Accessing individual parts

To access the individual 《parts》 (components) of a path, use the following property:

`PurePath.parts`

A tuple giving access to the path's various components:

```
>>> p = PurePath('/usr/bin/python3')
>>> p.parts
('/', 'usr', 'bin', 'python3')

>>> p = PureWindowsPath('c:/Program Files/PSF')
>>> p.parts
('c:\\', 'Program Files', 'PSF')
```

(note how the drive and local root are regrouped in a single part)

Methods and properties

Pure paths provide the following methods and properties:

`PurePath.drive`

A string representing the drive letter or name, if any:

```
>>> PureWindowsPath('c:/Program Files/').drive
'c:'
>>> PureWindowsPath('/Program Files/').drive
''
>>> PurePosixPath('/etc').drive
''
```

UNC shares are also considered drives:

```
>>> PureWindowsPath('//host/share/foo.txt').drive
'\\\\\\host\\share'
```

`PurePath.root`

A string representing the (local or global) root, if any:

```
>>> PureWindowsPath('c:/Program Files/').root
'\\'
>>> PureWindowsPath('c:Program Files/').root
''
>>> PurePosixPath('/etc').root
'/'
```

UNC shares always have a root:

```
>>> PureWindowsPath('//host/share').root
'\\'
```

PurePath.anchor

The concatenation of the drive and root:

```
>>> PureWindowsPath('c:/Program Files/').anchor
'c:\\'
>>> PureWindowsPath('c:Program Files/').anchor
'c:'
>>> PurePosixPath('/etc').anchor
 '/'
>>> PureWindowsPath('//host/share').anchor
 '\\\\host\\share\\'
```

PurePath.parents

An immutable sequence providing access to the logical ancestors of the path:

```
>>> p = PureWindowsPath('c:/foo/bar/setup.py')
>>> p.parents[0]
PureWindowsPath('c:/foo/bar')
>>> p.parents[1]
PureWindowsPath('c:/foo')
>>> p.parents[2]
PureWindowsPath('c:/')
```

PurePath.parent

The logical parent of the path:

```
>>> p = PurePosixPath('/a/b/c/d')
>>> p.parent
PurePosixPath('/a/b/c')
```

You cannot go past an anchor, or empty path:

```
>>> p = PurePosixPath('/')
>>> p.parent
PurePosixPath('/')
>>> p = PurePosixPath('.')
>>> p.parent
PurePosixPath('.')
```

참고: This is a purely lexical operation, hence the following behaviour:

```
>>> p = PurePosixPath('foo/..')
>>> p.parent
PurePosixPath('foo')
```

If you want to walk an arbitrary filesystem path upwards, it is recommended to first call `Path.resolve()` so as to resolve symlinks and eliminate `«..»` components.

PurePath.name

A string representing the final path component, excluding the drive and root, if any:

```
>>> PurePosixPath('my/library/setup.py').name
'setup.py'
```

UNC drive names are not considered:

```
>>> PureWindowsPath('\\\\some/share/setup.py').name
'setup.py'
>>> PureWindowsPath('\\\\some/share').name
''
```

PurePath.suffix

The file extension of the final component, if any:

```
>>> PurePosixPath('my/library/setup.py').suffix
'.py'
>>> PurePosixPath('my/library.tar.gz').suffix
'.gz'
>>> PurePosixPath('my/library').suffix
''
```

PurePath.suffixes

A list of the path's file extensions:

```
>>> PurePosixPath('my/library.tar.gar').suffixes
['.tar', '.gar']
>>> PurePosixPath('my/library.tar.gz').suffixes
['.tar', '.gz']
>>> PurePosixPath('my/library').suffixes
[]
```

PurePath.stem

The final path component, without its suffix:

```
>>> PurePosixPath('my/library.tar.gz').stem
'library.tar'
>>> PurePosixPath('my/library.tar').stem
'library'
>>> PurePosixPath('my/library').stem
'library'
```

PurePath.as_posix()

Return a string representation of the path with forward slashes (/):

```
>>> p = PureWindowsPath('c:\\windows')
>>> str(p)
'c:\\windows'
>>> p.as_posix()
'c:/windows'
```

PurePath.as_uri()

Represent the path as a file URI. *ValueError* is raised if the path isn't absolute.

```
>>> p = PurePosixPath('/etc/passwd')
>>> p.as_uri()
'file:///etc/passwd'
>>> p = PureWindowsPath('c:/Windows')
```

(다음 페이지에 계속)

(이전 페이지에서 계속)

```
>>> p.as_uri()
'file:///c:/Windows'
```

PurePath.is_absolute()

Return whether the path is absolute or not. A path is considered absolute if it has both a root and (if the flavour allows) a drive:

```
>>> PurePosixPath('/a/b').is_absolute()
True
>>> PurePosixPath('a/b').is_absolute()
False

>>> PureWindowsPath('c:/a/b').is_absolute()
True
>>> PureWindowsPath('/a/b').is_absolute()
False
>>> PureWindowsPath('c:').is_absolute()
False
>>> PureWindowsPath('//some/share').is_absolute()
True
```

PurePath.is_reserved()

With *PureWindowsPath*, return True if the path is considered reserved under Windows, False otherwise. With *PurePosixPath*, False is always returned.

```
>>> PureWindowsPath('nul').is_reserved()
True
>>> PurePosixPath('nul').is_reserved()
False
```

File system calls on reserved paths can fail mysteriously or have unintended effects.

PurePath.joinpath(*other)

Calling this method is equivalent to combining the path with each of the *other* arguments in turn:

```
>>> PurePosixPath('/etc').joinpath('passwd')
PurePosixPath('/etc/passwd')
>>> PurePosixPath('/etc').joinpath(PurePosixPath('passwd'))
PurePosixPath('/etc/passwd')
>>> PurePosixPath('/etc').joinpath('init.d', 'apache2')
PurePosixPath('/etc/init.d/apache2')
>>> PureWindowsPath('c:').joinpath('/Program Files')
PureWindowsPath('c:/Program Files')
```

PurePath.match(pattern)

Match this path against the provided glob-style pattern. Return True if matching is successful, False otherwise.

If *pattern* is relative, the path can be either relative or absolute, and matching is done from the right:

```
>>> PurePath('a/b.py').match('*.py')
True
>>> PurePath('/a/b/c.py').match('b/*.py')
True
>>> PurePath('/a/b/c.py').match('a/*.py')
False
```

If *pattern* is absolute, the path must be absolute, and the whole path must match:

```
>>> PurePath('/a.py').match('/*.py')
True
>>> PurePath('a/b.py').match('/*.py')
False
```

As with other methods, case-sensitivity is observed:

```
>>> PureWindowsPath('b.py').match('*.PY')
True
```

`PurePath.relative_to(*other)`

Compute a version of this path relative to the path represented by *other*. If it's impossible, `ValueError` is raised:

```
>>> p = PurePosixPath('/etc/passwd')
>>> p.relative_to('/')
PurePosixPath('etc/passwd')
>>> p.relative_to('/etc')
PurePosixPath('passwd')
>>> p.relative_to('/usr')
Traceback (most recent call last):
  File "<stdin>", line 1, in <module>
  File "pathlib.py", line 694, in relative_to
    .format(str(self), str(formatted)))
ValueError: '/etc/passwd' does not start with '/usr'
```

`PurePath.with_name(name)`

Return a new path with the *name* changed. If the original path doesn't have a name, `ValueError` is raised:

```
>>> p = PureWindowsPath('c:/Downloads/pathlib.tar.gz')
>>> p.with_name('setup.py')
PureWindowsPath('c:/Downloads/setup.py')
>>> p = PureWindowsPath('c:/')
>>> p.with_name('setup.py')
Traceback (most recent call last):
  File "<stdin>", line 1, in <module>
  File "/home/antoine/cpython/default/Lib/pathlib.py", line 751, in with_name
    raise ValueError("%r has an empty name" % (self,))
ValueError: PureWindowsPath('c:/') has an empty name
```

`PurePath.with_suffix(suffix)`

Return a new path with the *suffix* changed. If the original path doesn't have a suffix, the new *suffix* is appended instead. If the *suffix* is an empty string, the original suffix is removed:

```
>>> p = PureWindowsPath('c:/Downloads/pathlib.tar.gz')
>>> p.with_suffix('.bz2')
PureWindowsPath('c:/Downloads/pathlib.tar.bz2')
>>> p = PureWindowsPath('README')
>>> p.with_suffix('.txt')
PureWindowsPath('README.txt')
>>> p = PureWindowsPath('README.txt')
>>> p.with_suffix('')
PureWindowsPath('README')
```

11.1.3 Concrete paths

Concrete paths are subclasses of the pure path classes. In addition to operations provided by the latter, they also provide methods to do system calls on path objects. There are three ways to instantiate concrete paths:

class `pathlib.Path` (**pathsegments*)

A subclass of *PurePath*, this class represents concrete paths of the system's path flavour (instantiating it creates either a *PosixPath* or a *WindowsPath*):

```
>>> Path('setup.py')
PosixPath('setup.py')
```

pathsegments is specified similarly to *PurePath*.

class `pathlib.PosixPath` (**pathsegments*)

A subclass of *Path* and *PurePosixPath*, this class represents concrete non-Windows filesystem paths:

```
>>> PosixPath('/etc')
PosixPath('/etc')
```

pathsegments is specified similarly to *PurePath*.

class `pathlib.WindowsPath` (**pathsegments*)

A subclass of *Path* and *PureWindowsPath*, this class represents concrete Windows filesystem paths:

```
>>> WindowsPath('c:/Program Files/')
WindowsPath('c:/Program Files')
```

pathsegments is specified similarly to *PurePath*.

You can only instantiate the class flavour that corresponds to your system (allowing system calls on non-compatible path flavours could lead to bugs or failures in your application):

```
>>> import os
>>> os.name
'posix'
>>> Path('setup.py')
PosixPath('setup.py')
>>> PosixPath('setup.py')
PosixPath('setup.py')
>>> WindowsPath('setup.py')
Traceback (most recent call last):
  File "<stdin>", line 1, in <module>
  File "pathlib.py", line 798, in __new__
    % (cls.__name__,))
NotImplementedError: cannot instantiate 'WindowsPath' on your system
```

Methods

Concrete paths provide the following methods in addition to pure paths methods. Many of these methods can raise an *OSError* if a system call fails (for example because the path doesn't exist):

classmethod `Path.cwd()`

Return a new path object representing the current directory (as returned by *os.getcwd()*):

```
>>> Path.cwd()
PosixPath('/home/antoine/pathlib')
```

classmethod `Path.home()`

Return a new path object representing the user's home directory (as returned by `os.path.expanduser()` with `~` construct):

```
>>> Path.home()
PosixPath('/home/antoine')
```

버전 3.5에 추가.

Path.stat()

Return information about this path (similarly to `os.stat()`). The result is looked up at each call to this method.

```
>>> p = Path('setup.py')
>>> p.stat().st_size
956
>>> p.stat().st_mtime
1327883547.852554
```

Path.chmod(mode)

Change the file mode and permissions, like `os.chmod()`:

```
>>> p = Path('setup.py')
>>> p.stat().st_mode
33277
>>> p.chmod(0o444)
>>> p.stat().st_mode
33060
```

Path.exists()

Whether the path points to an existing file or directory:

```
>>> Path('.').exists()
True
>>> Path('setup.py').exists()
True
>>> Path('/etc').exists()
True
>>> Path('nonexistentfile').exists()
False
```

참고: If the path points to a symlink, `exists()` returns whether the symlink *points to* an existing file or directory.

Path.expanduser()

Return a new path with expanded `~` and `~user` constructs, as returned by `os.path.expanduser()`:

```
>>> p = PosixPath('~films/Monty Python')
>>> p.expanduser()
PosixPath('/home/eric/films/Monty Python')
```

버전 3.5에 추가.

Path.glob(pattern)

Glob the given *pattern* in the directory represented by this path, yielding all matching files (of any kind):

```
>>> sorted(Path('.').glob('*.py'))
[PosixPath('pathlib.py'), PosixPath('setup.py'), PosixPath('test_pathlib.py')]
```

(다음 페이지에 계속)

(이전 페이지에서 계속)

```
>>> sorted(Path('.').glob('*/*.py'))
[PosixPath('docs/conf.py')]
```

The `«**»` pattern means `«this directory and all subdirectories, recursively»`. In other words, it enables recursive globbing:

```
>>> sorted(Path('.').glob('**/*.py'))
[PosixPath('build/lib/pathlib.py'),
 PosixPath('docs/conf.py'),
 PosixPath('pathlib.py'),
 PosixPath('setup.py'),
 PosixPath('test_pathlib.py')]
```

참고: Using the `«**»` pattern in large directory trees may consume an inordinate amount of time.

`Path.group()`

Return the name of the group owning the file. `KeyError` is raised if the file's gid isn't found in the system database.

`Path.is_dir()`

Return `True` if the path points to a directory (or a symbolic link pointing to a directory), `False` if it points to another kind of file.

`False` is also returned if the path doesn't exist or is a broken symlink; other errors (such as permission errors) are propagated.

`Path.is_file()`

Return `True` if the path points to a regular file (or a symbolic link pointing to a regular file), `False` if it points to another kind of file.

`False` is also returned if the path doesn't exist or is a broken symlink; other errors (such as permission errors) are propagated.

`Path.is_symlink()`

Return `True` if the path points to a symbolic link, `False` otherwise.

`False` is also returned if the path doesn't exist; other errors (such as permission errors) are propagated.

`Path.is_socket()`

Return `True` if the path points to a Unix socket (or a symbolic link pointing to a Unix socket), `False` if it points to another kind of file.

`False` is also returned if the path doesn't exist or is a broken symlink; other errors (such as permission errors) are propagated.

`Path.is_fifo()`

Return `True` if the path points to a FIFO (or a symbolic link pointing to a FIFO), `False` if it points to another kind of file.

`False` is also returned if the path doesn't exist or is a broken symlink; other errors (such as permission errors) are propagated.

`Path.is_block_device()`

Return `True` if the path points to a block device (or a symbolic link pointing to a block device), `False` if it points to another kind of file.

`False` is also returned if the path doesn't exist or is a broken symlink; other errors (such as permission errors) are propagated.

`Path.is_char_device()`

Return `True` if the path points to a character device (or a symbolic link pointing to a character device), `False` if it points to another kind of file.

`False` is also returned if the path doesn't exist or is a broken symlink; other errors (such as permission errors) are propagated.

`Path.iterdir()`

When the path points to a directory, yield path objects of the directory contents:

```
>>> p = Path('docs')
>>> for child in p.iterdir(): child
...
PosixPath('docs/conf.py')
PosixPath('docs/_templates')
PosixPath('docs/make.bat')
PosixPath('docs/index.rst')
PosixPath('docs/_build')
PosixPath('docs/_static')
PosixPath('docs/Makefile')
```

`Path.lchmod(mode)`

Like `Path.chmod()` but, if the path points to a symbolic link, the symbolic link's mode is changed rather than its target's.

`Path.lstat()`

Like `Path.stat()` but, if the path points to a symbolic link, return the symbolic link's information rather than its target's.

`Path.mkdir(mode=0o777, parents=False, exist_ok=False)`

Create a new directory at this given path. If `mode` is given, it is combined with the process' `umask` value to determine the file mode and access flags. If the path already exists, `FileExistsError` is raised.

If `parents` is true, any missing parents of this path are created as needed; they are created with the default permissions without taking `mode` into account (mimicking the POSIX `mkdir -p` command).

If `parents` is false (the default), a missing parent raises `FileNotFoundError`.

If `exist_ok` is false (the default), `FileExistsError` is raised if the target directory already exists.

If `exist_ok` is true, `FileExistsError` exceptions will be ignored (same behavior as the POSIX `mkdir -p` command), but only if the last path component is not an existing non-directory file.

버전 3.5에서 변경: The `exist_ok` parameter was added.

`Path.open(mode='r', buffering=-1, encoding=None, errors=None, newline=None)`

Open the file pointed to by the path, like the built-in `open()` function does:

```
>>> p = Path('setup.py')
>>> with p.open() as f:
...     f.readline()
...
'#!/usr/bin/env python3\n'
```

`Path.owner()`

Return the name of the user owning the file. `KeyError` is raised if the file's uid isn't found in the system database.

`Path.read_bytes()`

Return the binary contents of the pointed-to file as a bytes object:

```
>>> p = Path('my_binary_file')
>>> p.write_bytes(b'Binary file contents')
20
>>> p.read_bytes()
b'Binary file contents'
```

버전 3.5에 추가.

`Path.read_text(encoding=None, errors=None)`

Return the decoded contents of the pointed-to file as a string:

```
>>> p = Path('my_text_file')
>>> p.write_text('Text file contents')
18
>>> p.read_text()
'Text file contents'
```

The file is opened and then closed. The optional parameters have the same meaning as in `open()`.

버전 3.5에 추가.

`Path.rename(target)`

Rename this file or directory to the given *target*. On Unix, if *target* exists and is a file, it will be replaced silently if the user has permission. *target* can be either a string or another path object:

```
>>> p = Path('foo')
>>> p.open('w').write('some text')
9
>>> target = Path('bar')
>>> p.rename(target)
>>> target.open().read()
'some text'
```

`Path.replace(target)`

Rename this file or directory to the given *target*. If *target* points to an existing file or directory, it will be unconditionally replaced.

`Path.resolve(strict=False)`

Make the path absolute, resolving any symlinks. A new path object is returned:

```
>>> p = Path()
>>> p
PosixPath('.')
>>> p.resolve()
PosixPath('/home/antoine/pathlib')
```

《`..`》 components are also eliminated (this is the only method to do so):

```
>>> p = Path('docs/./setup.py')
>>> p.resolve()
PosixPath('/home/antoine/pathlib/setup.py')
```

If the path doesn't exist and *strict* is `True`, `FileNotFoundError` is raised. If *strict* is `False`, the path is resolved as far as possible and any remainder is appended without checking whether it exists. If an infinite loop is encountered along the resolution path, `RuntimeError` is raised.

버전 3.6에 추가: The *strict* argument.

`Path.rglob(pattern)`

This is like calling `Path.glob()` with `**` added in front of the given *pattern*:

```
>>> sorted(Path().rglob("*.py"))
[PosixPath('build/lib/pathlib.py'),
 PosixPath('docs/conf.py'),
 PosixPath('pathlib.py'),
 PosixPath('setup.py'),
 PosixPath('test_pathlib.py')]
```

`Path.rmdir()`

Remove this directory. The directory must be empty.

`Path.samefile(other_path)`

Return whether this path points to the same file as *other_path*, which can be either a `Path` object, or a string. The semantics are similar to `os.path.samefile()` and `os.path.samestat()`.

An `OSError` can be raised if either file cannot be accessed for some reason.

```
>>> p = Path('spam')
>>> q = Path('eggs')
>>> p.samefile(q)
False
>>> p.samefile('spam')
True
```

버전 3.5에 추가.

`Path.symlink_to(target, target_is_directory=False)`

Make this path a symbolic link to *target*. Under Windows, *target_is_directory* must be true (default `False`) if the link's target is a directory. Under POSIX, *target_is_directory*'s value is ignored.

```
>>> p = Path('mylink')
>>> p.symlink_to('setup.py')
>>> p.resolve()
PosixPath('/home/antoine/pathlib/setup.py')
>>> p.stat().st_size
956
>>> p.lstat().st_size
8
```

참고: The order of arguments (link, target) is the reverse of `os.symlink()`'s.

`Path.touch(mode=0o666, exist_ok=True)`

Create a file at this given path. If *mode* is given, it is combined with the process' umask value to determine the file mode and access flags. If the file already exists, the function succeeds if *exist_ok* is true (and its modification time is updated to the current time), otherwise `FileExistsError` is raised.

`Path.unlink()`

Remove this file or symbolic link. If the path points to a directory, use `Path.rmdir()` instead.

`Path.write_bytes(data)`

Open the file pointed to in bytes mode, write *data* to it, and close the file:

```
>>> p = Path('my_binary_file')
>>> p.write_bytes(b'Binary file contents')
20
```

(다음 페이지에 계속)

(이전 페이지에서 계속)

```
>>> p.read_bytes()
b'Binary file contents'
```

An existing file of the same name is overwritten.

버전 3.5에 추가.

`Path.write_text(data, encoding=None, errors=None)`

Open the file pointed to in text mode, write *data* to it, and close the file:

```
>>> p = Path('my_text_file')
>>> p.write_text('Text file contents')
18
>>> p.read_text()
'Text file contents'
```

버전 3.5에 추가.

11.2 `os.path` — Common pathname manipulations

Source code: [Lib/posixpath.py](#) (for POSIX), [Lib/ntpath.py](#) (for Windows NT), and [Lib/macpath.py](#) (for Macintosh)

This module implements some useful functions on pathnames. To read or write files see [open\(\)](#), and for accessing the filesystem see the [os](#) module. The path parameters can be passed as either strings, or bytes. Applications are encouraged to represent file names as (Unicode) character strings. Unfortunately, some file names may not be representable as strings on Unix, so applications that need to support arbitrary file names on Unix should use bytes objects to represent path names. Vice versa, using bytes objects cannot represent all file names on Windows (in the standard `mbs` encoding), hence Windows applications should use string objects to access all files.

Unlike a unix shell, Python does not do any *automatic* path expansions. Functions such as [expanduser\(\)](#) and [expandvars\(\)](#) can be invoked explicitly when an application desires shell-like path expansion. (See also the [glob](#) module.)

더 보기:

The [pathlib](#) module offers high-level path objects.

참고: All of these functions accept either only bytes or only string objects as their parameters. The result is an object of the same type, if a path or file name is returned.

참고: Since different operating systems have different path name conventions, there are several versions of this module in the standard library. The `os.path` module is always the path module suitable for the operating system Python is running on, and therefore usable for local paths. However, you can also import and use the individual modules if you want to manipulate a path that is *always* in one of the different formats. They all have the same interface:

- `posixpath` for UNIX-style paths
- `ntpath` for Windows paths
- `macpath` for old-style MacOS paths

`os.path.abspath(path)`

Return a normalized absolutized version of the pathname *path*. On most platforms, this is equivalent to calling the function `normpath()` as follows: `normpath(join(os.getcwd(), path))`.

버전 3.6에서 변경: Accepts a *path-like object*.

`os.path.basename(path)`

Return the base name of pathname *path*. This is the second element of the pair returned by passing *path* to the function `split()`. Note that the result of this function is different from the Unix **basename** program; where **basename** for `'/foo/bar/'` returns `'bar'`, the `basename()` function returns an empty string `('')`.

버전 3.6에서 변경: Accepts a *path-like object*.

`os.path.commonpath(paths)`

Return the longest common sub-path of each pathname in the sequence *paths*. Raise `ValueError` if *paths* contains both absolute and relative pathnames, or if *paths* is empty. Unlike `commonprefix()`, this returns a valid path.

Availability: Unix, Windows

버전 3.5에 추가.

버전 3.6에서 변경: Accepts a sequence of *path-like objects*.

`os.path.commonprefix(list)`

Return the longest path prefix (taken character-by-character) that is a prefix of all paths in *list*. If *list* is empty, return the empty string `('')`.

참고: This function may return invalid paths because it works a character at a time. To obtain a valid path, see `commonpath()`.

```
>>> os.path.commonprefix(['/usr/lib', '/usr/local/lib'])
'/usr/l'

>>> os.path.commonpath(['/usr/lib', '/usr/local/lib'])
'/usr'
```

버전 3.6에서 변경: Accepts a *path-like object*.

`os.path.dirname(path)`

Return the directory name of pathname *path*. This is the first element of the pair returned by passing *path* to the function `split()`.

버전 3.6에서 변경: Accepts a *path-like object*.

`os.path.exists(path)`

Return `True` if *path* refers to an existing path or an open file descriptor. Returns `False` for broken symbolic links. On some platforms, this function may return `False` if permission is not granted to execute `os.stat()` on the requested file, even if the *path* physically exists.

버전 3.3에서 변경: *path* can now be an integer: `True` is returned if it is an open file descriptor, `False` otherwise.

버전 3.6에서 변경: Accepts a *path-like object*.

`os.path.lexists(path)`

Return `True` if *path* refers to an existing path. Returns `True` for broken symbolic links. Equivalent to `exists()` on platforms lacking `os.lstat()`.

버전 3.6에서 변경: Accepts a *path-like object*.

os.path.expanduser (*path*)

On Unix and Windows, return the argument with an initial component of `~` or `~user` replaced by that *user*'s home directory.

On Unix, an initial `~` is replaced by the environment variable `HOME` if it is set; otherwise the current user's home directory is looked up in the password directory through the built-in module `pwd`. An initial `~user` is looked up directly in the password directory.

On Windows, `HOME` and `USERPROFILE` will be used if set, otherwise a combination of `HOMEPATH` and `HOMEDRIVE` will be used. An initial `~user` is handled by stripping the last directory component from the created user path derived above.

If the expansion fails or if the path does not begin with a tilde, the path is returned unchanged.

버전 3.6에서 변경: Accepts a *path-like object*.

os.path.expandvars (*path*)

Return the argument with environment variables expanded. Substrings of the form `$name` or `${name}` are replaced by the value of environment variable *name*. Malformed variable names and references to non-existing variables are left unchanged.

On Windows, `%name%` expansions are supported in addition to `$name` and `${name}`.

버전 3.6에서 변경: Accepts a *path-like object*.

os.path.getatime (*path*)

Return the time of last access of *path*. The return value is a number giving the number of seconds since the epoch (see the *time* module). Raise *OSError* if the file does not exist or is inaccessible.

If `os.stat_float_times()` returns `True`, the result is a floating point number.

os.path.getmtime (*path*)

Return the time of last modification of *path*. The return value is a number giving the number of seconds since the epoch (see the *time* module). Raise *OSError* if the file does not exist or is inaccessible.

If `os.stat_float_times()` returns `True`, the result is a floating point number.

버전 3.6에서 변경: Accepts a *path-like object*.

os.path.getctime (*path*)

Return the system's ctime which, on some systems (like Unix) is the time of the last metadata change, and, on others (like Windows), is the creation time for *path*. The return value is a number giving the number of seconds since the epoch (see the *time* module). Raise *OSError* if the file does not exist or is inaccessible.

버전 3.6에서 변경: Accepts a *path-like object*.

os.path.getsize (*path*)

Return the size, in bytes, of *path*. Raise *OSError* if the file does not exist or is inaccessible.

버전 3.6에서 변경: Accepts a *path-like object*.

os.path.isabs (*path*)

Return `True` if *path* is an absolute pathname. On Unix, that means it begins with a slash, on Windows that it begins with a (back)slash after chopping off a potential drive letter.

버전 3.6에서 변경: Accepts a *path-like object*.

os.path.isfile (*path*)

Return `True` if *path* is an *existing* regular file. This follows symbolic links, so both `islink()` and `isfile()` can be true for the same path.

버전 3.6에서 변경: Accepts a *path-like object*.

`os.path.isdir(path)`

Return `True` if *path* is an *existing* directory. This follows symbolic links, so both `islink()` and `isdir()` can be true for the same path.

버전 3.6에서 변경: Accepts a *path-like object*.

`os.path.islink(path)`

Return `True` if *path* refers to an *existing* directory entry that is a symbolic link. Always `False` if symbolic links are not supported by the Python runtime.

버전 3.6에서 변경: Accepts a *path-like object*.

`os.path.ismount(path)`

Return `True` if pathname *path* is a *mount point*: a point in a file system where a different file system has been mounted. On POSIX, the function checks whether *path*'s parent, `path/..`, is on a different device than *path*, or whether `path/..` and *path* point to the same i-node on the same device — this should detect mount points for all Unix and POSIX variants. On Windows, a drive letter root and a share UNC are always mount points, and for any other path `GetVolumePathName` is called to see if it is different from the input path.

버전 3.4에 추가: Support for detecting non-root mount points on Windows.

버전 3.6에서 변경: Accepts a *path-like object*.

`os.path.join(path, *paths)`

Join one or more path components intelligently. The return value is the concatenation of *path* and any members of **paths* with exactly one directory separator (`os.sep`) following each non-empty part except the last, meaning that the result will only end in a separator if the last part is empty. If a component is an absolute path, all previous components are thrown away and joining continues from the absolute path component.

On Windows, the drive letter is not reset when an absolute path component (e.g., `r'\foo'`) is encountered. If a component contains a drive letter, all previous components are thrown away and the drive letter is reset. Note that since there is a current directory for each drive, `os.path.join("c:", "foo")` represents a path relative to the current directory on drive C: (`c:foo`), not `c:\foo`.

버전 3.6에서 변경: Accepts a *path-like object* for *path* and *paths*.

`os.path.normcase(path)`

Normalize the case of a pathname. On Unix and Mac OS X, this returns the path unchanged; on case-insensitive filesystems, it converts the path to lowercase. On Windows, it also converts forward slashes to backward slashes. Raise a `TypeError` if the type of *path* is not `str` or `bytes` (directly or indirectly through the *os.PathLike* interface).

버전 3.6에서 변경: Accepts a *path-like object*.

`os.path.normpath(path)`

Normalize a pathname by collapsing redundant separators and up-level references so that `A//B`, `A/B/`, `A/./B` and `A/foo/./B` all become `A/B`. This string manipulation may change the meaning of a path that contains symbolic links. On Windows, it converts forward slashes to backward slashes. To normalize case, use `normcase()`.

버전 3.6에서 변경: Accepts a *path-like object*.

`os.path.realpath(path)`

Return the canonical path of the specified filename, eliminating any symbolic links encountered in the path (if they are supported by the operating system).

버전 3.6에서 변경: Accepts a *path-like object*.

`os.path.realpath(path, start=os.curdir)`

Return a relative filepath to *path* either from the current directory or from an optional *start* directory. This is a path computation: the filesystem is not accessed to confirm the existence or nature of *path* or *start*.

start defaults to `os.curdir`.

Availability: Unix, Windows.

버전 3.6에서 변경: Accepts a *path-like object*.

`os.path.samefile(path1, path2)`

Return True if both pathname arguments refer to the same file or directory. This is determined by the device number and i-node number and raises an exception if an `os.stat()` call on either pathname fails.

Availability: Unix, Windows.

버전 3.2에서 변경: Added Windows support.

버전 3.4에서 변경: Windows now uses the same implementation as all other platforms.

버전 3.6에서 변경: Accepts a *path-like object*.

`os.path.sameopenfile(fp1, fp2)`

Return True if the file descriptors *fp1* and *fp2* refer to the same file.

Availability: Unix, Windows.

버전 3.2에서 변경: Added Windows support.

버전 3.6에서 변경: Accepts a *path-like object*.

`os.path.samestat(stat1, stat2)`

Return True if the stat tuples *stat1* and *stat2* refer to the same file. These structures may have been returned by `os.fstat()`, `os.lstat()`, or `os.stat()`. This function implements the underlying comparison used by `samefile()` and `sameopenfile()`.

Availability: Unix, Windows.

버전 3.4에서 변경: Added Windows support.

버전 3.6에서 변경: Accepts a *path-like object*.

`os.path.split(path)`

Split the pathname *path* into a pair, (*head*, *tail*) where *tail* is the last pathname component and *head* is everything leading up to that. The *tail* part will never contain a slash; if *path* ends in a slash, *tail* will be empty. If there is no slash in *path*, *head* will be empty. If *path* is empty, both *head* and *tail* are empty. Trailing slashes are stripped from *head* unless it is the root (one or more slashes only). In all cases, `join(head, tail)` returns a path to the same location as *path* (but the strings may differ). Also see the functions `dirname()` and `basename()`.

버전 3.6에서 변경: Accepts a *path-like object*.

`os.path.splitdrive(path)`

Split the pathname *path* into a pair (*drive*, *tail*) where *drive* is either a mount point or the empty string. On systems which do not use drive specifications, *drive* will always be the empty string. In all cases, `drive + tail` will be the same as *path*.

On Windows, splits a pathname into drive/UNC sharepoint and relative path.

If the path contains a drive letter, *drive* will contain everything up to and including the colon. e.g. `splitdrive("c:/dir")` returns ("c:", "/dir")

If the path contains a UNC path, *drive* will contain the host name and share, up to but not including the fourth separator. e.g. `splitdrive("//host/computer/dir")` returns ("//host/computer", "/dir")

버전 3.6에서 변경: Accepts a *path-like object*.

`os.path.splitext(path)`

Split the pathname *path* into a pair (*root*, *ext*) such that `root + ext == path`, and *ext* is empty or begins with a period and contains at most one period. Leading periods on the basename are ignored; `splitext('.cshrc')` returns ('.cshrc', '').

버전 3.6에서 변경: Accepts a *path-like object*.

`os.path.splitunc(path)`

버전 3.1부터 폐지: Use *splitdrive* instead.

Split the pathname *path* into a pair (*unc*, *rest*) so that *unc* is the UNC mount point (such as `r'\\host\mount'`), if present, and *rest* the rest of the path (such as `r'\path\file.ext'`). For paths containing drive letters, *unc* will always be the empty string.

Availability: Windows.

`os.path.supports_unicode_filenames`

True if arbitrary Unicode strings can be used as file names (within limitations imposed by the file system).

11.3 fileinput — Iterate over lines from multiple input streams

Source code: [Lib/fileinput.py](#)

This module implements a helper class and functions to quickly write a loop over standard input or a list of files. If you just want to read or write one file see [open\(\)](#).

The typical use is:

```
import fileinput
for line in fileinput.input():
    process(line)
```

This iterates over the lines of all files listed in `sys.argv[1:]`, defaulting to `sys.stdin` if the list is empty. If a filename is `'-'`, it is also replaced by `sys.stdin`. To specify an alternative list of filenames, pass it as the first argument to [input\(\)](#). A single file name is also allowed.

All files are opened in text mode by default, but you can override this by specifying the *mode* parameter in the call to [input\(\)](#) or [FileInput](#). If an I/O error occurs during opening or reading a file, [OSError](#) is raised.

버전 3.3에서 변경: [IOError](#) used to be raised; it is now an alias of [OSError](#).

If `sys.stdin` is used more than once, the second and further use will return no lines, except perhaps for interactive use, or if it has been explicitly reset (e.g. using `sys.stdin.seek(0)`).

Empty files are opened and immediately closed; the only time their presence in the list of filenames is noticeable at all is when the last file opened is empty.

Lines are returned with any newlines intact, which means that the last line in a file may not have one.

You can control how files are opened by providing an opening hook via the *openhook* parameter to [fileinput.input\(\)](#) or [FileInput](#). The hook must be a function that takes two arguments, *filename* and *mode*, and returns an accordingly opened file-like object. Two useful hooks are already provided by this module.

The following function is the primary interface of this module:

`fileinput.input(files=None, inplace=False, backup="", bufsize=0, mode='r', openhook=None)`

Create an instance of the [FileInput](#) class. The instance will be used as global state for the functions of this module, and is also returned to use during iteration. The parameters to this function will be passed along to the constructor of the [FileInput](#) class.

The [FileInput](#) instance can be used as a context manager in the `with` statement. In this example, *input* is closed after the `with` statement is exited, even if an exception occurs:

```
with fileinput.input(files=('spam.txt', 'eggs.txt')) as f:
    for line in f:
        process(line)
```

버전 3.2에서 변경: Can be used as a context manager.

Deprecated since version 3.6, will be removed in version 3.8: The *bufsize* parameter.

The following functions use the global state created by `fileinput.input()`; if there is no active state, `RuntimeError` is raised.

`fileinput.filename()`

Return the name of the file currently being read. Before the first line has been read, returns `None`.

`fileinput.fileeno()`

Return the integer 《file descriptor》 for the current file. When no file is opened (before the first line and between files), returns `-1`.

`fileinput.lineno()`

Return the cumulative line number of the line that has just been read. Before the first line has been read, returns `0`. After the last line of the last file has been read, returns the line number of that line.

`fileinput.filelineno()`

Return the line number in the current file. Before the first line has been read, returns `0`. After the last line of the last file has been read, returns the line number of that line within the file.

`fileinput.isfirstline()`

Returns `true` if the line just read is the first line of its file, otherwise returns `false`.

`fileinput.isstdin()`

Returns `true` if the last line was read from `sys.stdin`, otherwise returns `false`.

`fileinput.nextfile()`

Close the current file so that the next iteration will read the first line from the next file (if any); lines not read from the file will not count towards the cumulative line count. The filename is not changed until after the first line of the next file has been read. Before the first line has been read, this function has no effect; it cannot be used to skip the first file. After the last line of the last file has been read, this function has no effect.

`fileinput.close()`

Close the sequence.

The class which implements the sequence behavior provided by the module is available for subclassing as well:

class `fileinput.FileInput` (*files=None*, *inplace=False*, *backup=""*, *bufsize=0*, *mode='r'*, *openhook=None*)

Class `FileInput` is the implementation; its methods `filename()`, `fileeno()`, `lineno()`, `filelineno()`, `isfirstline()`, `isstdin()`, `nextfile()` and `close()` correspond to the functions of the same name in the module. In addition it has a `readline()` method which returns the next input line, and a `__getitem__()` method which implements the sequence behavior. The sequence must be accessed in strictly sequential order; random access and `readline()` cannot be mixed.

With *mode* you can specify which file mode will be passed to `open()`. It must be one of `'r'`, `'rU'`, `'U'` and `'rb'`.

The *openhook*, when given, must be a function that takes two arguments, *filename* and *mode*, and returns an accordingly opened file-like object. You cannot use *inplace* and *openhook* together.

A `FileInput` instance can be used as a context manager in the `with` statement. In this example, *input* is closed after the `with` statement is exited, even if an exception occurs:

```
with FileInput(files=('spam.txt', 'eggs.txt')) as input:
    process(input)
```

버전 3.2에서 변경: Can be used as a context manager.

버전 3.4부터 폐지: The 'rU' and 'U' modes.

Deprecated since version 3.6, will be removed in version 3.8: The *bufsize* parameter.

Optional in-place filtering: if the keyword argument `inplace=True` is passed to `fileinput.input()` or to the `FileInput` constructor, the file is moved to a backup file and standard output is directed to the input file (if a file of the same name as the backup file already exists, it will be replaced silently). This makes it possible to write a filter that rewrites its input file in place. If the *backup* parameter is given (typically as `backup='.<some extension>'`), it specifies the extension for the backup file, and the backup file remains around; by default, the extension is `'.bak'` and it is deleted when the output file is closed. In-place filtering is disabled when standard input is read.

The two following opening hooks are provided by this module:

`fileinput.hook_compressed(filename, mode)`

Transparently opens files compressed with `gzip` and `bzip2` (recognized by the extensions `'.gz'` and `'.bz2'`) using the `gzip` and `bz2` modules. If the filename extension is not `'.gz'` or `'.bz2'`, the file is opened normally (ie, using `open()` without any decompression).

Usage example: `fi = fileinput.FileInput(openhook=fileinput.hook_compressed)`

`fileinput.hook_encoded(encoding, errors=None)`

Returns a hook which opens each file with `open()`, using the given *encoding* and *errors* to read the file.

Usage example: `fi = fileinput.FileInput(openhook=fileinput.hook_encoded("utf-8", "surrogateescape"))`

버전 3.6에서 변경: Added the optional *errors* parameter.

11.4 stat — Interpreting stat() results

Source code: [Lib/stat.py](#)

The `stat` module defines constants and functions for interpreting the results of `os.stat()`, `os.fstat()` and `os.lstat()` (if they exist). For complete details about the `stat()`, `fstat()` and `lstat()` calls, consult the documentation for your system.

버전 3.4에서 변경: The `stat` module is backed by a C implementation.

The `stat` module defines the following functions to test for specific file types:

`stat.S_ISDIR(mode)`

Return non-zero if the mode is from a directory.

`stat.S_ISCHR(mode)`

Return non-zero if the mode is from a character special device file.

`stat.S_ISBLK(mode)`

Return non-zero if the mode is from a block special device file.

`stat.S_ISREG(mode)`

Return non-zero if the mode is from a regular file.

`stat.S_ISFIFO(mode)`

Return non-zero if the mode is from a FIFO (named pipe).

`stat.S_ISLNK(mode)`

Return non-zero if the mode is from a symbolic link.

`stat.S_ISSOCK(mode)`

Return non-zero if the mode is from a socket.

`stat.S_ISDOOR(mode)`

Return non-zero if the mode is from a door.

버전 3.4에 추가.

`stat.S_ISPORT(mode)`

Return non-zero if the mode is from an event port.

버전 3.4에 추가.

`stat.S_ISWHT(mode)`

Return non-zero if the mode is from a whiteout.

버전 3.4에 추가.

Two additional functions are defined for more general manipulation of the file's mode:

`stat.S_IMODE(mode)`

Return the portion of the file's mode that can be set by `os.chmod()`—that is, the file's permission bits, plus the sticky bit, set-group-id, and set-user-id bits (on systems that support them).

`stat.S_IFMT(mode)`

Return the portion of the file's mode that describes the file type (used by the `S_IS*` () functions above).

Normally, you would use the `os.path.is*()` functions for testing the type of a file; the functions here are useful when you are doing multiple tests of the same file and wish to avoid the overhead of the `stat()` system call for each test. These are also useful when checking for information about a file that isn't handled by `os.path`, like the tests for block and character devices.

Example:

```
import os, sys
from stat import *

def walktree(top, callback):
    '''recursively descend the directory tree rooted at top,
       calling the callback function for each regular file'''

    for f in os.listdir(top):
        pathname = os.path.join(top, f)
        mode = os.stat(pathname).st_mode
        if S_ISDIR(mode):
            # It's a directory, recurse into it
            walktree(pathname, callback)
        elif S_ISREG(mode):
            # It's a file, call the callback function
            callback(pathname)
        else:
            # Unknown file type, print a message
            print('Skipping %s' % pathname)

def visitfile(file):
    print('visiting', file)

if __name__ == '__main__':
    walktree(sys.argv[1], visitfile)
```

An additional utility function is provided to convert a file's mode in a human readable string:

`stat.filemode(mode)`

Convert a file's mode to a string of the form `<-rwxrwxrwx>`.

버전 3.3에 추가.

버전 3.4에서 변경: The function supports `S_IFDOOR`, `S_IFPORT` and `S_IFWHT`.

All the variables below are simply symbolic indexes into the 10-tuple returned by `os.stat()`, `os.fstat()` or `os.lstat()`.

`stat.ST_MODE`

Inode protection mode.

`stat.ST_INO`

Inode number.

`stat.ST_DEV`

Device inode resides on.

`stat.ST_NLINK`

Number of links to the inode.

`stat.ST_UID`

User id of the owner.

`stat.ST_GID`

Group id of the owner.

`stat.ST_SIZE`

Size in bytes of a plain file; amount of data waiting on some special files.

`stat.ST_ATIME`

Time of last access.

`stat.ST_MTIME`

Time of last modification.

`stat.ST_CTIME`

The `ctime` as reported by the operating system. On some systems (like Unix) is the time of the last metadata change, and, on others (like Windows), is the creation time (see platform documentation for details).

The interpretation of `file size` changes according to the file type. For plain files this is the size of the file in bytes. For FIFOs and sockets under most flavors of Unix (including Linux in particular), the `size` is the number of bytes waiting to be read at the time of the call to `os.stat()`, `os.fstat()`, or `os.lstat()`; this can sometimes be useful, especially for polling one of these special files after a non-blocking open. The meaning of the size field for other character and block devices varies more, depending on the implementation of the underlying system call.

The variables below define the flags used in the `ST_MODE` field.

Use of the functions above is more portable than use of the first set of flags:

`stat.S_IFSOCK`

Socket.

`stat.S_IFLNK`

Symbolic link.

`stat.S_IFREG`

Regular file.

`stat.S_IFBLK`

Block device.

`stat.S_IFDIR`
Directory.

`stat.S_IFCHR`
Character device.

`stat.S_IFIFO`
FIFO.

`stat.S_IFDOOR`
Door.
버전 3.4에 추가.

`stat.S_IFPORT`
Event port.
버전 3.4에 추가.

`stat.S_IFWHT`
Whiteout.
버전 3.4에 추가.

참고: `S_IFDOOR`, `S_IFPORT` or `S_IFWHT` are defined as 0 when the platform does not have support for the file types.

The following flags can also be used in the *mode* argument of `os.chmod()`:

`stat.S_ISUID`
Set UID bit.

`stat.S_ISGID`
Set-group-ID bit. This bit has several special uses. For a directory it indicates that BSD semantics is to be used for that directory: files created there inherit their group ID from the directory, not from the effective group ID of the creating process, and directories created there will also get the `S_ISGID` bit set. For a file that does not have the group execution bit (`S_IXGRP`) set, the set-group-ID bit indicates mandatory file/record locking (see also `S_ENFMT`).

`stat.S_ISVTX`
Sticky bit. When this bit is set on a directory it means that a file in that directory can be renamed or deleted only by the owner of the file, by the owner of the directory, or by a privileged process.

`stat.S_IRWXU`
Mask for file owner permissions.

`stat.S_IRUSR`
Owner has read permission.

`stat.S_IWUSR`
Owner has write permission.

`stat.S_IXUSR`
Owner has execute permission.

`stat.S_IRWXG`
Mask for group permissions.

`stat.S_IRGRP`
Group has read permission.

`stat.S_IWGRP`
Group has write permission.

`stat.S_IXGRP`
Group has execute permission.

`stat.S_IRWXO`
Mask for permissions for others (not in group).

`stat.S_IROTH`
Others have read permission.

`stat.S_IWOTH`
Others have write permission.

`stat.S_IXOTH`
Others have execute permission.

`stat.S_ENFMT`
System V file locking enforcement. This flag is shared with `S_ISGID`: file/record locking is enforced on files that do not have the group execution bit (`S_IXGRP`) set.

`stat.S_IREAD`
Unix V7 synonym for `S_IRUSR`.

`stat.S_IWRITE`
Unix V7 synonym for `S_IWUSR`.

`stat.S_IEXEC`
Unix V7 synonym for `S_IXUSR`.

The following flags can be used in the *flags* argument of `os.chflags()`:

`stat.UF_NODUMP`
Do not dump the file.

`stat.UF_IMMUTABLE`
The file may not be changed.

`stat.UF_APPEND`
The file may only be appended to.

`stat.UF_OPAQUE`
The directory is opaque when viewed through a union stack.

`stat.UF_NOUNLINK`
The file may not be renamed or deleted.

`stat.UF_COMPRESSED`
The file is stored compressed (Mac OS X 10.6+).

`stat.UF_HIDDEN`
The file should not be displayed in a GUI (Mac OS X 10.5+).

`stat.SF_ARCHIVED`
The file may be archived.

`stat.SF_IMMUTABLE`
The file may not be changed.

`stat.SF_APPEND`
The file may only be appended to.

`stat.SF_NOUNLINK`

The file may not be renamed or deleted.

`stat.SF_SNAPSHOT`

The file is a snapshot file.

See the *BSD or Mac OS systems man page *chflags(2)* for more information.

On Windows, the following file attribute constants are available for use when testing bits in the `st_file_attributes` member returned by `os.stat()`. See the [Windows API documentation](#) for more detail on the meaning of these constants.

`stat.FILE_ATTRIBUTE_ARCHIVE`

`stat.FILE_ATTRIBUTE_COMPRESSED`

`stat.FILE_ATTRIBUTE_DEVICE`

`stat.FILE_ATTRIBUTE_DIRECTORY`

`stat.FILE_ATTRIBUTE_ENCRYPTED`

`stat.FILE_ATTRIBUTE_HIDDEN`

`stat.FILE_ATTRIBUTE_INTEGRITY_STREAM`

`stat.FILE_ATTRIBUTE_NORMAL`

`stat.FILE_ATTRIBUTE_NOT_CONTENT_INDEXED`

`stat.FILE_ATTRIBUTE_NO_SCRUB_DATA`

`stat.FILE_ATTRIBUTE_OFFLINE`

`stat.FILE_ATTRIBUTE_READONLY`

`stat.FILE_ATTRIBUTE_REPARSE_POINT`

`stat.FILE_ATTRIBUTE_SPARSE_FILE`

`stat.FILE_ATTRIBUTE_SYSTEM`

`stat.FILE_ATTRIBUTE_TEMPORARY`

`stat.FILE_ATTRIBUTE_VIRTUAL`

버전 3.5에 추가.

11.5 filecmp — File and Directory Comparisons

Source code: [Lib/filecmp.py](#)

The *filecmp* module defines functions to compare files and directories, with various optional time/correctness trade-offs. For comparing files, see also the *difflib* module.

The *filecmp* module defines the following functions:

`filecmp.cmp(f1, f2, shallow=True)`

Compare the files named *f1* and *f2*, returning `True` if they seem equal, `False` otherwise.

If *shallow* is true, files with identical `os.stat()` signatures are taken to be equal. Otherwise, the contents of the files are compared.

Note that no external programs are called from this function, giving it portability and efficiency.

This function uses a cache for past comparisons and the results, with cache entries invalidated if the `os.stat()` information for the file changes. The entire cache may be cleared using `clear_cache()`.

`filecmp.cmpfiles(dir1, dir2, common, shallow=True)`

Compare the files in the two directories *dir1* and *dir2* whose names are given by *common*.

Returns three lists of file names: *match*, *mismatch*, *errors*. *match* contains the list of files that match, *mismatch* contains the names of those that don't, and *errors* lists the names of files which could not be compared. Files

are listed in *errors* if they don't exist in one of the directories, the user lacks permission to read them or if the comparison could not be done for some other reason.

The *shallow* parameter has the same meaning and default value as for `filecmp.cmp()`.

For example, `cmpfiles('a', 'b', ['c', 'd/e'])` will compare `a/c` with `b/c` and `a/d/e` with `b/d/e`. `'c'` and `'d/e'` will each be in one of the three returned lists.

`filecmp.clear_cache()`

Clear the filecmp cache. This may be useful if a file is compared so quickly after it is modified that it is within the mtime resolution of the underlying filesystem.

버전 3.4에 추가.

11.5.1 The `dircmp` class

class `filecmp.dircmp(a, b, ignore=None, hide=None)`

Construct a new directory comparison object, to compare the directories *a* and *b*. *ignore* is a list of names to ignore, and defaults to `filecmp.DEFAULT_IGNORES`. *hide* is a list of names to hide, and defaults to `[os.curdir, os.pardir]`.

The `dircmp` class compares files by doing *shallow* comparisons as described for `filecmp.cmp()`.

The `dircmp` class provides the following methods:

report()

Print (to `sys.stdout`) a comparison between *a* and *b*.

report_partial_closure()

Print a comparison between *a* and *b* and common immediate subdirectories.

report_full_closure()

Print a comparison between *a* and *b* and common subdirectories (recursively).

The `dircmp` class offers a number of interesting attributes that may be used to get various bits of information about the directory trees being compared.

Note that via `__getattr__()` hooks, all attributes are computed lazily, so there is no speed penalty if only those attributes which are lightweight to compute are used.

left

The directory *a*.

right

The directory *b*.

left_list

Files and subdirectories in *a*, filtered by *hide* and *ignore*.

right_list

Files and subdirectories in *b*, filtered by *hide* and *ignore*.

common

Files and subdirectories in both *a* and *b*.

left_only

Files and subdirectories only in *a*.

right_only

Files and subdirectories only in *b*.

common_dirs

Subdirectories in both *a* and *b*.

common_files

Files in both *a* and *b*.

common_funny

Names in both *a* and *b*, such that the type differs between the directories, or names for which `os.stat()` reports an error.

same_files

Files which are identical in both *a* and *b*, using the class's file comparison operator.

diff_files

Files which are in both *a* and *b*, whose contents differ according to the class's file comparison operator.

funny_files

Files which are in both *a* and *b*, but could not be compared.

subdirs

A dictionary mapping names in *common_dirs* to *dircmp* objects.

filecmp.DEFAULT_IGNORES

버전 3.4에 추가.

List of directories ignored by *dircmp* by default.

Here is a simplified example of using the *subdirs* attribute to search recursively through two directories to show common different files:

```
>>> from filecmp import dircmp
>>> def print_diff_files(dcmp):
...     for name in dcmp.diff_files:
...         print("diff_file %s found in %s and %s" % (name, dcmp.left,
...             dcmp.right))
...     for sub_dcmp in dcmp.subdirs.values():
...         print_diff_files(sub_dcmp)
...
>>> dcmp = dircmp('dir1', 'dir2')
>>> print_diff_files(dcmp)
```

11.6 tempfile — Generate temporary files and directories

Source code: [Lib/tempfile.py](#)

This module creates temporary files and directories. It works on all supported platforms. *TemporaryFile*, *NamedTemporaryFile*, *TemporaryDirectory*, and *SpooledTemporaryFile* are high-level interfaces which provide automatic cleanup and can be used as context managers. *mkstemp()* and *mkdtemp()* are lower-level functions which require manual cleanup.

All the user-callable functions and constructors take additional arguments which allow direct control over the location and name of temporary files and directories. Files names used by this module include a string of random characters which allows those files to be securely created in shared temporary directories. To maintain backward compatibility, the argument order is somewhat odd; it is recommended to use keyword arguments for clarity.

The module defines the following user-callable items:

`tempfile.TemporaryFile(mode='w+b', buffering=None, encoding=None, newline=None, suffix=None, prefix=None, dir=None)`

Return a *file-like object* that can be used as a temporary storage area. The file is created securely, using the same rules as `mkstemp()`. It will be destroyed as soon as it is closed (including an implicit close when the object is garbage collected). Under Unix, the directory entry for the file is either not created at all or is removed immediately after the file is created. Other platforms do not support this; your code should not rely on a temporary file created using this function having or not having a visible name in the file system.

The resulting object can be used as a context manager (see *Examples*). On completion of the context or destruction of the file object the temporary file will be removed from the filesystem.

The `mode` parameter defaults to `'w+b'` so that the file created can be read and written without being closed. Binary mode is used so that it behaves consistently on all platforms without regard for the data that is stored. `buffering`, `encoding` and `newline` are interpreted as for `open()`.

The `dir`, `prefix` and `suffix` parameters have the same meaning and defaults as with `mkstemp()`.

The returned object is a true file object on POSIX platforms. On other platforms, it is a file-like object whose `file` attribute is the underlying true file object.

The `os.O_TMPFILE` flag is used if it is available and works (Linux-specific, requires Linux kernel 3.11 or later).

버전 3.5에서 변경: The `os.O_TMPFILE` flag is now used if available.

`tempfile.NamedTemporaryFile(mode='w+b', buffering=None, encoding=None, newline=None, suffix=None, prefix=None, dir=None, delete=True)`

This function operates exactly as `TemporaryFile()` does, except that the file is guaranteed to have a visible name in the file system (on Unix, the directory entry is not unlinked). That name can be retrieved from the `name` attribute of the returned file-like object. Whether the name can be used to open the file a second time, while the named temporary file is still open, varies across platforms (it can be so used on Unix; it cannot on Windows NT or later). If `delete` is true (the default), the file is deleted as soon as it is closed. The returned object is always a file-like object whose `file` attribute is the underlying true file object. This file-like object can be used in a `with` statement, just like a normal file.

`tempfile.SpooledTemporaryFile(max_size=0, mode='w+b', buffering=None, encoding=None, newline=None, suffix=None, prefix=None, dir=None)`

This function operates exactly as `TemporaryFile()` does, except that data is spooled in memory until the file size exceeds `max_size`, or until the file's `fileno()` method is called, at which point the contents are written to disk and operation proceeds as with `TemporaryFile()`.

The resulting file has one additional method, `rollover()`, which causes the file to roll over to an on-disk file regardless of its size.

The returned object is a file-like object whose `_file` attribute is either an `io.BytesIO` or `io.StringIO` object (depending on whether binary or text `mode` was specified) or a true file object, depending on whether `rollover()` has been called. This file-like object can be used in a `with` statement, just like a normal file.

버전 3.3에서 변경: the `truncate` method now accepts a `size` argument.

`tempfile.TemporaryDirectory(suffix=None, prefix=None, dir=None)`

This function securely creates a temporary directory using the same rules as `mkdtemp()`. The resulting object can be used as a context manager (see *Examples*). On completion of the context or destruction of the temporary directory object the newly created temporary directory and all its contents are removed from the filesystem.

The directory name can be retrieved from the `name` attribute of the returned object. When the returned object is used as a context manager, the name will be assigned to the target of the `as` clause in the `with` statement, if there is one.

The directory can be explicitly cleaned up by calling the `cleanup()` method.

버전 3.2에 추가.

`tempfile.mkstemp(suffix=None, prefix=None, dir=None, text=False)`

Creates a temporary file in the most secure manner possible. There are no race conditions in the file's creation, assuming that the platform properly implements the `os.O_EXCL` flag for `os.open()`. The file is readable and writable only by the creating user ID. If the platform uses permission bits to indicate whether a file is executable, the file is executable by no one. The file descriptor is not inherited by child processes.

Unlike `TemporaryFile()`, the user of `mkstemp()` is responsible for deleting the temporary file when done with it.

If `suffix` is not `None`, the file name will end with that suffix, otherwise there will be no suffix. `mkstemp()` does not put a dot between the file name and the suffix; if you need one, put it at the beginning of `suffix`.

If `prefix` is not `None`, the file name will begin with that prefix; otherwise, a default prefix is used. The default is the return value of `gettempprefix()` or `gettempprefixb()`, as appropriate.

If `dir` is not `None`, the file will be created in that directory; otherwise, a default directory is used. The default directory is chosen from a platform-dependent list, but the user of the application can control the directory location by setting the `TMPDIR`, `TEMP` or `TMP` environment variables. There is thus no guarantee that the generated filename will have any nice properties, such as not requiring quoting when passed to external commands via `os.popen()`.

If any of `suffix`, `prefix`, and `dir` are not `None`, they must be the same type. If they are bytes, the returned name will be bytes instead of str. If you want to force a bytes return value with otherwise default behavior, pass `suffix=b''`.

If `text` is specified, it indicates whether to open the file in binary mode (the default) or text mode. On some platforms, this makes no difference.

`mkstemp()` returns a tuple containing an OS-level handle to an open file (as would be returned by `os.open()`) and the absolute pathname of that file, in that order.

버전 3.5에서 변경: `suffix`, `prefix`, and `dir` may now be supplied in bytes in order to obtain a bytes return value. Prior to this, only str was allowed. `suffix` and `prefix` now accept and default to `None` to cause an appropriate default value to be used.

`tempfile.mkdtemp(suffix=None, prefix=None, dir=None)`

Creates a temporary directory in the most secure manner possible. There are no race conditions in the directory's creation. The directory is readable, writable, and searchable only by the creating user ID.

The user of `mkdtemp()` is responsible for deleting the temporary directory and its contents when done with it.

The `prefix`, `suffix`, and `dir` arguments are the same as for `mkstemp()`.

`mkdtemp()` returns the absolute pathname of the new directory.

버전 3.5에서 변경: `suffix`, `prefix`, and `dir` may now be supplied in bytes in order to obtain a bytes return value. Prior to this, only str was allowed. `suffix` and `prefix` now accept and default to `None` to cause an appropriate default value to be used.

`tempfile.gettempdir()`

Return the name of the directory used for temporary files. This defines the default value for the `dir` argument to all functions in this module.

Python searches a standard list of directories to find one which the calling user can create files in. The list is:

1. The directory named by the `TMPDIR` environment variable.
2. The directory named by the `TEMP` environment variable.
3. The directory named by the `TMP` environment variable.
4. A platform-specific location:
 - On Windows, the directories `C:\TEMP`, `C:\TMP`, `\TEMP`, and `\TMP`, in that order.
 - On all other platforms, the directories `/tmp`, `/var/tmp`, and `/usr/tmp`, in that order.

5. As a last resort, the current working directory.

The result of this search is cached, see the description of `tempdir` below.

`tempfile.gettempdirb()`

Same as `gettempdir()` but the return value is in bytes.

버전 3.5에 추가.

`tempfile.gettempprefix()`

Return the filename prefix used to create temporary files. This does not contain the directory component.

`tempfile.gettempprefixb()`

Same as `gettempprefix()` but the return value is in bytes.

버전 3.5에 추가.

The module uses a global variable to store the name of the directory used for temporary files returned by `gettempdir()`. It can be set directly to override the selection process, but this is discouraged. All functions in this module take a `dir` argument which can be used to specify the directory and this is the recommended approach.

`tempfile.tempdir`

When set to a value other than `None`, this variable defines the default value for the `dir` argument to the functions defined in this module.

If `tempdir` is `None` (the default) at any call to any of the above functions except `gettempprefix()` it is initialized following the algorithm described in `gettempdir()`.

11.6.1 Examples

Here are some examples of typical usage of the `tempfile` module:

```
>>> import tempfile

# create a temporary file and write some data to it
>>> fp = tempfile.TemporaryFile()
>>> fp.write(b'Hello world!')
# read data from file
>>> fp.seek(0)
>>> fp.read()
b'Hello world!'
# close the file, it will be removed
>>> fp.close()

# create a temporary file using a context manager
>>> with tempfile.TemporaryFile() as fp:
...     fp.write(b'Hello world!')
...     fp.seek(0)
...     fp.read()
b'Hello world!'
>>>
# file is now closed and removed

# create a temporary directory using the context manager
>>> with tempfile.TemporaryDirectory() as tmpdirname:
...     print('created temporary directory', tmpdirname)
>>>
# directory and contents have been removed
```

11.6.2 Deprecated functions and variables

A historical way to create temporary files was to first generate a file name with the `mktemp()` function and then create a file using this name. Unfortunately this is not secure, because a different process may create a file with this name in the time between the call to `mktemp()` and the subsequent attempt to create the file by the first process. The solution is to combine the two steps and create the file immediately. This approach is used by `mkstemp()` and the other functions described above.

`tempfile.mktemp(suffix='', prefix='tmp', dir=None)`

버전 2.3부터 폐지: Use `mkstemp()` instead.

Return an absolute pathname of a file that did not exist at the time the call is made. The *prefix*, *suffix*, and *dir* arguments are similar to those of `mkstemp()`, except that bytes file names, `suffix=None` and `prefix=None` are not supported.

경고: Use of this function may introduce a security hole in your program. By the time you get around to doing anything with the file name it returns, someone else may have beaten you to the punch. `mktemp()` usage can be replaced easily with `NamedTemporaryFile()`, passing it the `delete=False` parameter:

```
>>> f = NamedTemporaryFile(delete=False)
>>> f.name
'/tmp/tmpjjujtt'
>>> f.write(b"Hello World!\n")
13
>>> f.close()
>>> os.unlink(f.name)
>>> os.path.exists(f.name)
False
```

11.7 glob — Unix style pathname pattern expansion

Source code: [Lib/glob.py](#)

The `glob` module finds all the pathnames matching a specified pattern according to the rules used by the Unix shell, although results are returned in arbitrary order. No tilde expansion is done, but `*`, `?`, and character ranges expressed with `[]` will be correctly matched. This is done by using the `os.scandir()` and `fnmatch.fnmatch()` functions in concert, and not by actually invoking a subshell. Note that unlike `fnmatch.fnmatch()`, `glob` treats filenames beginning with a dot (`.`) as special cases. (For tilde and shell variable expansion, use `os.path.expanduser()` and `os.path.expandvars()`.)

For a literal match, wrap the meta-characters in brackets. For example, `'[?]'` matches the character `'?'`.

더 보기:

The `pathlib` module offers high-level path objects.

`glob.glob(pathname, *, recursive=False)`

Return a possibly-empty list of path names that match *pathname*, which must be a string containing a path specification. *pathname* can be either absolute (like `/usr/src/Python-1.5/Makefile`) or relative (like `.././Tools/*/*.gif`), and can contain shell-style wildcards. Broken symlinks are included in the results (as in the shell).

If *recursive* is true, the pattern `«**»` will match any files and zero or more directories and subdirectories. If the pattern is followed by an `os.sep`, only directories and subdirectories match.

참고: Using the `«**»` pattern in large directory trees may consume an inordinate amount of time.

버전 3.5에서 변경: Support for recursive globs using `«**»`.

`glob.iglob(pathname, *, recursive=False)`

Return an *iterator* which yields the same values as `glob()` without actually storing them all simultaneously.

`glob.escape(pathname)`

Escape all special characters (`'?'`, `'*'` and `'['`). This is useful if you want to match an arbitrary literal string that may have special characters in it. Special characters in drive/UNC sharepoints are not escaped, e.g. on Windows `escape('///?/c:/Quo vadis?.txt')` returns `'///?/c:/Quo vadis[?].txt'`.

버전 3.4에 추가.

For example, consider a directory containing the following files: `1.gif`, `2.txt`, `card.gif` and a subdirectory `sub` which contains only the file `3.txt`. `glob()` will produce the following results. Notice how any leading components of the path are preserved.

```
>>> import glob
>>> glob.glob('./[0-9].*')
['./1.gif', './2.txt']
>>> glob.glob('*.gif')
['1.gif', 'card.gif']
>>> glob.glob('?.gif')
['1.gif']
>>> glob.glob('**/*.txt', recursive=True)
['2.txt', 'sub/3.txt']
>>> glob.glob('./**/', recursive=True)
['./', './sub/']
```

If the directory contains files starting with `.` they won't be matched by default. For example, consider a directory containing `card.gif` and `.card.gif`:

```
>>> import glob
>>> glob.glob('*.gif')
['card.gif']
>>> glob.glob('.*')
['.card.gif']
```

더 보기:

Module `fnmatch` Shell-style filename (not path) expansion

11.8 fnmatch — Unix filename pattern matching

Source code: [Lib/fnmatch.py](#)

This module provides support for Unix shell-style wildcards, which are *not* the same as regular expressions (which are documented in the [re](#) module). The special characters used in shell-style wildcards are:

Pattern	Meaning
*	matches everything
?	matches any single character
[seq]	matches any character in <i>seq</i>
[!seq]	matches any character not in <i>seq</i>

For a literal match, wrap the meta-characters in brackets. For example, '[?]' matches the character '?'.

Note that the filename separator ('/' on Unix) is *not* special to this module. See module [glob](#) for pathname expansion (*glob* uses [filter\(\)](#) to match pathname segments). Similarly, filenames starting with a period are not special for this module, and are matched by the * and ? patterns.

`fnmatch.fnmatch(filename, pattern)`

Test whether the *filename* string matches the *pattern* string, returning *True* or *False*. Both parameters are case-normalized using [os.path.normcase\(\)](#). [fnmatchcase\(\)](#) can be used to perform a case-sensitive comparison, regardless of whether that's standard for the operating system.

This example will print all file names in the current directory with the extension `.txt`:

```
import fnmatch
import os

for file in os.listdir('.'):
    if fnmatch.fnmatch(file, '*.txt'):
        print(file)
```

`fnmatch.fnmatchcase(filename, pattern)`

Test whether *filename* matches *pattern*, returning *True* or *False*; the comparison is case-sensitive and does not apply [os.path.normcase\(\)](#).

`fnmatch.filter(names, pattern)`

Return the subset of the list of *names* that match *pattern*. It is the same as `[n for n in names if fnmatch(n, pattern)]`, but implemented more efficiently.

`fnmatch.translate(pattern)`

Return the shell-style *pattern* converted to a regular expression for using with [re.match\(\)](#).

Example:

```
>>> import fnmatch, re
>>>
>>> regex = fnmatch.translate('*.txt')
>>> regex
'(?s:.*\\.txt)\\Z'
>>> reobj = re.compile(regex)
>>> reobj.match('foobar.txt')
<_sre.SRE_Match object; span=(0, 10), match='foobar.txt'>
```

더 보기:

Module [glob](#) Unix shell-style path expansion.

11.9 `linecache` — Random access to text lines

Source code: [Lib/linecache.py](#)

The `linecache` module allows one to get any line from a Python source file, while attempting to optimize internally, using a cache, the common case where many lines are read from a single file. This is used by the `traceback` module to retrieve source lines for inclusion in the formatted traceback.

The `tokenize.open()` function is used to open files. This function uses `tokenize.detect_encoding()` to get the encoding of the file; in the absence of an encoding token, the file encoding defaults to UTF-8.

The `linecache` module defines the following functions:

`linecache.getline(filename, lineno, module_globals=None)`

Get line `lineno` from file named `filename`. This function will never raise an exception — it will return `' '` on errors (the terminating newline character will be included for lines that are found).

If a file named `filename` is not found, the function will look for it in the module search path, `sys.path`, after first checking for a **PEP 302** `__loader__` in `module_globals`, in case the module was imported from a zipfile or other non-filesystem import source.

`linecache.clearcache()`

Clear the cache. Use this function if you no longer need lines from files previously read using `getline()`.

`linecache.checkcache(filename=None)`

Check the cache for validity. Use this function if files in the cache may have changed on disk, and you require the updated version. If `filename` is omitted, it will check all the entries in the cache.

`linecache.lazycache(filename, module_globals)`

Capture enough detail about a non-file-based module to permit getting its lines later via `getline()` even if `module_globals` is `None` in the later call. This avoids doing I/O until a line is actually needed, without having to carry the module globals around indefinitely.

버전 3.5에 추가.

Example:

```
>>> import linecache
>>> linecache.getline(linecache.__file__, 8)
'import sys\n'
```

11.10 `shutil` — High-level file operations

Source code: [Lib/shutil.py](#)

The `shutil` module offers a number of high-level operations on files and collections of files. In particular, functions are provided which support file copying and removal. For operations on individual files, see also the `os` module.

경고: Even the higher-level file copying functions (`shutil.copy()`, `shutil.copy2()`) cannot copy all file metadata.

On POSIX platforms, this means that file owner and group are lost as well as ACLs. On Mac OS, the resource fork and other metadata are not used. This means that resources will be lost and file type and creator codes will not be correct. On Windows, file owners, ACLs and alternate data streams are not copied.

11.10.1 Directory and files operations

`shutil.copyfileobj(fsrc, fdst[, length])`

Copy the contents of the file-like object *fsrc* to the file-like object *fdst*. The integer *length*, if given, is the buffer size. In particular, a negative *length* value means to copy the data without looping over the source data in chunks; by default the data is read in chunks to avoid uncontrolled memory consumption. Note that if the current file position of the *fsrc* object is not 0, only the contents from the current file position to the end of the file will be copied.

`shutil.copyfile(src, dst, *, follow_symlinks=True)`

Copy the contents (no metadata) of the file named *src* to a file named *dst* and return *dst*. *src* and *dst* are path names given as strings. *dst* must be the complete target file name; look at `shutil.copy()` for a copy that accepts a target directory path. If *src* and *dst* specify the same file, `SameFileError` is raised.

The destination location must be writable; otherwise, an `OSError` exception will be raised. If *dst* already exists, it will be replaced. Special files such as character or block devices and pipes cannot be copied with this function.

If *follow_symlinks* is false and *src* is a symbolic link, a new symbolic link will be created instead of copying the file *src* points to.

버전 3.3에서 변경: `IOError` used to be raised instead of `OSError`. Added *follow_symlinks* argument. Now returns *dst*.

버전 3.4에서 변경: Raise `SameFileError` instead of `Error`. Since the former is a subclass of the latter, this change is backward compatible.

exception `shutil.SameFileError`

This exception is raised if source and destination in `copyfile()` are the same file.

버전 3.4에 추가.

`shutil.copymode(src, dst, *, follow_symlinks=True)`

Copy the permission bits from *src* to *dst*. The file contents, owner, and group are unaffected. *src* and *dst* are path names given as strings. If *follow_symlinks* is false, and both *src* and *dst* are symbolic links, `copymode()` will attempt to modify the mode of *dst* itself (rather than the file it points to). This functionality is not available on every platform; please see `copystat()` for more information. If `copymode()` cannot modify symbolic links on the local platform, and it is asked to do so, it will do nothing and return.

버전 3.3에서 변경: Added *follow_symlinks* argument.

`shutil.copystat(src, dst, *, follow_symlinks=True)`

Copy the permission bits, last access time, last modification time, and flags from *src* to *dst*. On Linux, `copystat()` also copies the «extended attributes» where possible. The file contents, owner, and group are unaffected. *src* and *dst* are path names given as strings.

If *follow_symlinks* is false, and *src* and *dst* both refer to symbolic links, `copystat()` will operate on the symbolic links themselves rather than the files the symbolic links refer to—reading the information from the *src* symbolic link, and writing the information to the *dst* symbolic link.

참고: Not all platforms provide the ability to examine and modify symbolic links. Python itself can tell you what functionality is locally available.

- If `os.chmod` in `os.supports_follow_symlinks` is True, `copystat()` can modify the permission bits of a symbolic link.

- If `os.utime` in `os.supports_follow_symlinks` is `True`, `copystat()` can modify the last access and modification times of a symbolic link.
- If `os.chflags` in `os.supports_follow_symlinks` is `True`, `copystat()` can modify the flags of a symbolic link. (`os.chflags` is not available on all platforms.)

On platforms where some or all of this functionality is unavailable, when asked to modify a symbolic link, `copystat()` will copy everything it can. `copystat()` never returns failure.

Please see `os.supports_follow_symlinks` for more information.

버전 3.3에서 변경: Added `follow_symlinks` argument and support for Linux extended attributes.

`shutil.copy(src, dst, *, follow_symlinks=True)`

Copies the file `src` to the file or directory `dst`. `src` and `dst` should be strings. If `dst` specifies a directory, the file will be copied into `dst` using the base filename from `src`. Returns the path to the newly created file.

If `follow_symlinks` is `false`, and `src` is a symbolic link, `dst` will be created as a symbolic link. If `follow_symlinks` is `true` and `src` is a symbolic link, `dst` will be a copy of the file `src` refers to.

`copy()` copies the file data and the file's permission mode (see `os.chmod()`). Other metadata, like the file's creation and modification times, is not preserved. To preserve all file metadata from the original, use `copy2()` instead.

버전 3.3에서 변경: Added `follow_symlinks` argument. Now returns path to the newly created file.

`shutil.copy2(src, dst, *, follow_symlinks=True)`

Identical to `copy()` except that `copy2()` also attempts to preserve file metadata.

When `follow_symlinks` is `false`, and `src` is a symbolic link, `copy2()` attempts to copy all metadata from the `src` symbolic link to the newly-created `dst` symbolic link. However, this functionality is not available on all platforms. On platforms where some or all of this functionality is unavailable, `copy2()` will preserve all the metadata it can; `copy2()` never returns failure.

`copy2()` uses `copystat()` to copy the file metadata. Please see `copystat()` for more information about platform support for modifying symbolic link metadata.

버전 3.3에서 변경: Added `follow_symlinks` argument, try to copy extended file system attributes too (currently Linux only). Now returns path to the newly created file.

`shutil.ignore_patterns(*patterns)`

This factory function creates a function that can be used as a callable for `copytree()`'s `ignore` argument, ignoring files and directories that match one of the glob-style `patterns` provided. See the example below.

`shutil.copytree(src, dst, symlinks=False, ignore=None, copy_function=copy2, ignore_dangling_symlinks=False)`

Recursively copy an entire directory tree rooted at `src`, returning the destination directory. The destination directory, named by `dst`, must not already exist; it will be created as well as missing parent directories. Permissions and times of directories are copied with `copystat()`, individual files are copied using `shutil.copy2()`.

If `symlinks` is `true`, symbolic links in the source tree are represented as symbolic links in the new tree and the metadata of the original links will be copied as far as the platform allows; if `false` or omitted, the contents and metadata of the linked files are copied to the new tree.

When `symlinks` is `false`, if the file pointed by the symlink doesn't exist, an exception will be added in the list of errors raised in an `Error` exception at the end of the copy process. You can set the optional `ignore_dangling_symlinks` flag to `true` if you want to silence this exception. Notice that this option has no effect on platforms that don't support `os.symlink()`.

If `ignore` is given, it must be a callable that will receive as its arguments the directory being visited by `copytree()`, and a list of its contents, as returned by `os.listdir()`. Since `copytree()` is called recursively, the `ignore` callable will be called once for each directory that is copied. The callable must return a sequence of directory and

file names relative to the current directory (i.e. a subset of the items in its second argument); these names will then be ignored in the copy process. `ignore_patterns()` can be used to create such a callable that ignores names based on glob-style patterns.

If exception(s) occur, an `Error` is raised with a list of reasons.

If `copy_function` is given, it must be a callable that will be used to copy each file. It will be called with the source path and the destination path as arguments. By default, `shutil.copy2()` is used, but any function that supports the same signature (like `shutil.copy()`) can be used.

버전 3.3에서 변경 : Copy metadata when `symlinks` is false. Now returns `dst`.

버전 3.2에서 변경 : Added the `copy_function` argument to be able to provide a custom copy function. Added the `ignore_dangling_symlinks` argument to silent dangling symlinks errors when `symlinks` is false.

`shutil.rmtree(path, ignore_errors=False, onerror=None)`

Delete an entire directory tree; `path` must point to a directory (but not a symbolic link to a directory). If `ignore_errors` is true, errors resulting from failed removals will be ignored; if false or omitted, such errors are handled by calling a handler specified by `onerror` or, if that is omitted, they raise an exception.

참고 : On platforms that support the necessary fd-based functions a symlink attack resistant version of `rmtree()` is used by default. On other platforms, the `rmtree()` implementation is susceptible to a symlink attack: given proper timing and circumstances, attackers can manipulate symlinks on the filesystem to delete files they wouldn't be able to access otherwise. Applications can use the `rmtree.avoids_symlink_attacks` function attribute to determine which case applies.

If `onerror` is provided, it must be a callable that accepts three parameters: `function`, `path`, and `excinfo`.

The first parameter, `function`, is the function which raised the exception; it depends on the platform and implementation. The second parameter, `path`, will be the path name passed to `function`. The third parameter, `excinfo`, will be the exception information returned by `sys.exc_info()`. Exceptions raised by `onerror` will not be caught.

버전 3.3에서 변경 : Added a symlink attack resistant version that is used automatically if platform supports fd-based functions.

`rmtree.avoids_symlink_attacks`

Indicates whether the current platform and implementation provides a symlink attack resistant version of `rmtree()`. Currently this is only true for platforms supporting fd-based directory access functions.

버전 3.3에 추가.

`shutil.move(src, dst, copy_function=copy2)`

Recursively move a file or directory (`src`) to another location (`dst`) and return the destination.

If the destination is an existing directory, then `src` is moved inside that directory. If the destination already exists but is not a directory, it may be overwritten depending on `os.rename()` semantics.

If the destination is on the current filesystem, then `os.rename()` is used. Otherwise, `src` is copied to `dst` using `copy_function` and then removed. In case of symlinks, a new symlink pointing to the target of `src` will be created in or as `dst` and `src` will be removed.

If `copy_function` is given, it must be a callable that takes two arguments `src` and `dst`, and will be used to copy `src` to `dst` if `os.rename()` cannot be used. If the source is a directory, `copytree()` is called, passing it the `copy_function()`. The default `copy_function` is `copy2()`. Using `copy()` as the `copy_function` allows the move to succeed when it is not possible to also copy the metadata, at the expense of not copying any of the metadata.

버전 3.3에서 변경 : Added explicit symlink handling for foreign filesystems, thus adapting it to the behavior of GNU's `mv`. Now returns `dst`.

버전 3.5에서 변경 : Added the `copy_function` keyword argument.

`shutil.disk_usage(path)`

Return disk usage statistics about the given path as a *named tuple* with the attributes *total*, *used* and *free*, which are the amount of total, used and free space, in bytes. On Windows, *path* must be a directory; on Unix, it can be a file or directory.

버전 3.3에 추가.

Availability: Unix, Windows.

`shutil.chown(path, user=None, group=None)`

Change owner *user* and/or *group* of the given *path*.

user can be a system user name or a uid; the same applies to *group*. At least one argument is required.

See also `os.chown()`, the underlying function.

Availability: Unix.

버전 3.3에 추가.

`shutil.which(cmd, mode=os.F_OK | os.X_OK, path=None)`

Return the path to an executable which would be run if the given *cmd* was called. If no *cmd* would be called, return *None*.

mode is a permission mask passed to `os.access()`, by default determining if the file exists and executable.

When no *path* is specified, the results of `os.environ()` are used, returning either the `PATH` value or a fallback of `os.defpath`.

On Windows, the current directory is always prepended to the *path* whether or not you use the default or provide your own, which is the behavior the command shell uses when finding executables. Additionally, when finding the *cmd* in the *path*, the `PATHEXT` environment variable is checked. For example, if you call `shutil.which("python")`, `which()` will search `PATHEXT` to know that it should look for `python.exe` within the *path* directories. For example, on Windows:

```
>>> shutil.which("python")
'C:\\Python33\\python.EXE'
```

버전 3.3에 추가.

exception `shutil.Error`

This exception collects exceptions that are raised during a multi-file operation. For `copytree()`, the exception argument is a list of 3-tuples (*srcname*, *dstname*, *exception*).

copytree example

This example is the implementation of the `copytree()` function, described above, with the docstring omitted. It demonstrates many of the other functions provided by this module.

```
def copytree(src, dst, symlinks=False):
    names = os.listdir(src)
    os.makedirs(dst)
    errors = []
    for name in names:
        srcname = os.path.join(src, name)
        dstname = os.path.join(dst, name)
        try:
            if symlinks and os.path.islink(srcname):
                linkto = os.readlink(srcname)
                os.symlink(linkto, dstname)
```

(다음 페이지에 계속)

(이전 페이지에서 계속)

```

    elif os.path.isdir(srcname):
        copytree(srcname, dstname, symlinks)
    else:
        copy2(srcname, dstname)
        # XXX What about devices, sockets etc.?
    except OSError as why:
        errors.append((srcname, dstname, str(why)))
    # catch the Error from the recursive copytree so that we can
    # continue with other files
    except Error as err:
        errors.extend(err.args[0])

try:
    copystat(src, dst)
except OSError as why:
    # can't copy file access times on Windows
    if why.winerror is None:
        errors.extend((src, dst, str(why)))

if errors:
    raise Error(errors)

```

Another example that uses the `ignore_patterns()` helper:

```

from shutil import copytree, ignore_patterns

copytree(source, destination, ignore=ignore_patterns('*.pyc', 'tmp*'))

```

This will copy everything except `.pyc` files and files or directories whose name starts with `tmp`.

Another example that uses the `ignore` argument to add a logging call:

```

from shutil import copytree
import logging

def _logpath(path, names):
    logging.info('Working in %s', path)
    return [] # nothing will be ignored

copytree(source, destination, ignore=_logpath)

```

rmtree example

This example shows how to remove a directory tree on Windows where some of the files have their read-only bit set. It uses the `onerror` callback to clear the readonly bit and reattempt the remove. Any subsequent failure will propagate.

```

import os, stat
import shutil

def remove_readonly(func, path, _):
    "Clear the readonly bit and reattempt the removal"
    os.chmod(path, stat.S_IWRITE)
    func(path)

shutil.rmtree(directory, onerror=remove_readonly)

```

11.10.2 Archiving operations

버전 3.2에 추가.

버전 3.5에서 변경: Added support for the *xz*tar format.

High-level utilities to create and read compressed and archived files are also provided. They rely on the *zipfile* and *tarfile* modules.

`shutil.make_archive(base_name, format[, root_dir[, base_dir[, verbose[, dry_run[, owner[, group[, logger]]]]]])`

Create an archive file (such as zip or tar) and return its name.

base_name is the name of the file to create, including the path, minus any format-specific extension. *format* is the archive format: one of `«zip»` (if the *zlib* module is available), `«tar»`, `«gz»` (if the *zlib* module is available), `«bz»` (if the *bz2* module is available), or `«xz»` (if the *lzma* module is available).

root_dir is a directory that will be the root directory of the archive; for example, we typically `chdir` into *root_dir* before creating the archive.

base_dir is the directory where we start archiving from; i.e. *base_dir* will be the common prefix of all files and directories in the archive.

root_dir and *base_dir* both default to the current directory.

If *dry_run* is true, no archive is created, but the operations that would be executed are logged to *logger*.

owner and *group* are used when creating a tar archive. By default, uses the current owner and group.

logger must be an object compatible with **PEP 282**, usually an instance of *logging.Logger*.

The *verbose* argument is unused and deprecated.

`shutil.get_archive_formats()`

Return a list of supported formats for archiving. Each element of the returned sequence is a tuple (name, description).

By default *shutil* provides these formats:

- *zip*: ZIP file (if the *zlib* module is available).
- *tar*: uncompressed tar file.
- *gz*tar: gzipped tar-file (if the *zlib* module is available).
- *bz*tar: bzip2'ed tar-file (if the *bz2* module is available).
- *xz*tar: xz'ed tar-file (if the *lzma* module is available).

You can register new formats or provide your own archiver for any existing formats, by using *register_archive_format()*.

`shutil.register_archive_format(name, function[, extra_args[, description]])`

Register an archiver for the format *name*.

function is the callable that will be used to unpack archives. The callable will receive the *base_name* of the file to create, followed by the *base_dir* (which defaults to *os.curdir*) to start archiving from. Further arguments are passed as keyword arguments: *owner*, *group*, *dry_run* and *logger* (as passed in *make_archive()*).

If given, *extra_args* is a sequence of (name, value) pairs that will be used as extra keywords arguments when the archiver callable is used.

description is used by *get_archive_formats()* which returns the list of archivers. Defaults to an empty string.

`shutil.unregister_archive_format(name)`

Remove the archive format *name* from the list of supported formats.

`shutil.unpack_archive(filename[, extract_dir[, format]])`

Unpack an archive. *filename* is the full path of the archive.

extract_dir is the name of the target directory where the archive is unpacked. If not provided, the current working directory is used.

format is the archive format: one of `«zip»`, `«tar»`, `«gztar»`, `«bztar»`, or `«xztar»`. Or any other format registered with `register_unpack_format()`. If not provided, `unpack_archive()` will use the archive file name extension and see if an unpacker was registered for that extension. In case none is found, a `ValueError` is raised.

`shutil.register_unpack_format(name, extensions, function[, extra_args[, description]])`

Registers an unpack format. *name* is the name of the format and *extensions* is a list of extensions corresponding to the format, like `.zip` for Zip files.

function is the callable that will be used to unpack archives. The callable will receive the path of the archive, followed by the directory the archive must be extracted to.

When provided, *extra_args* is a sequence of (name, value) tuples that will be passed as keywords arguments to the callable.

description can be provided to describe the format, and will be returned by the `get_unpack_formats()` function.

`shutil.unregister_unpack_format(name)`

Unregister an unpack format. *name* is the name of the format.

`shutil.get_unpack_formats()`

Return a list of all registered formats for unpacking. Each element of the returned sequence is a tuple (name, extensions, description).

By default `shutil` provides these formats:

- *zip*: ZIP file (unpacking compressed files works only if the corresponding module is available).
- *tar*: uncompressed tar file.
- *gztar*: gzip'ed tar-file (if the `zlib` module is available).
- *bztar*: bzip2'ed tar-file (if the `bz2` module is available).
- *xztar*: xz'ed tar-file (if the `lzma` module is available).

You can register new formats or provide your own unpacker for any existing formats, by using `register_unpack_format()`.

Archiving example

In this example, we create a gzip'ed tar-file archive containing all files found in the `.ssh` directory of the user:

```
>>> from shutil import make_archive
>>> import os
>>> archive_name = os.path.expanduser(os.path.join('~', 'myarchive'))
>>> root_dir = os.path.expanduser(os.path.join('~', '.ssh'))
>>> make_archive(archive_name, 'gztar', root_dir)
'/Users/tarek/myarchive.tar.gz'
```

The resulting archive contains:

```
$ tar -tzvf /Users/tarek/myarchive.tar.gz
drwx----- tarek/staff      0 2010-02-01 16:23:40 ./
-rw-r--r-- tarek/staff    609 2008-06-09 13:26:54 ./authorized_keys
-rwxr-xr-x tarek/staff     65 2008-06-09 13:26:54 ./config
-rwx----- tarek/staff    668 2008-06-09 13:26:54 ./id_dsa
-rwxr-xr-x tarek/staff    609 2008-06-09 13:26:54 ./id_dsa.pub
-rw----- tarek/staff   1675 2008-06-09 13:26:54 ./id_rsa
-rw-r--r-- tarek/staff    397 2008-06-09 13:26:54 ./id_rsa.pub
-rw-r--r-- tarek/staff  37192 2010-02-06 18:23:10 ./known_hosts
```

11.10.3 Querying the size of the output terminal

`shutil.get_terminal_size(fallback=(columns, lines))`

Get the size of the terminal window.

For each of the two dimensions, the environment variable, `COLUMNS` and `LINES` respectively, is checked. If the variable is defined and the value is a positive integer, it is used.

When `COLUMNS` or `LINES` is not defined, which is the common case, the terminal connected to `sys.__stdout__` is queried by invoking `os.get_terminal_size()`.

If the terminal size cannot be successfully queried, either because the system doesn't support querying, or because we are not connected to a terminal, the value given in `fallback` parameter is used. `fallback` defaults to (80, 24) which is the default size used by many terminal emulators.

The value returned is a named tuple of type `os.terminal_size`.

See also: The Single UNIX Specification, Version 2, [Other Environment Variables](#).

버전 3.3에 추가.

11.11 macpath — Mac OS 9 path manipulation functions

Source code: [Lib/macpath.py](#)

This module is the Mac OS 9 (and earlier) implementation of the `os.path` module. It can be used to manipulate old-style Macintosh pathnames on Mac OS X (or any other platform).

The following functions are available in this module: `normcase()`, `normpath()`, `isabs()`, `join()`, `split()`, `isdir()`, `isfile()`, `walk()`, `exists()`. For other functions available in `os.path` dummy counterparts are available.

더 보기:

Module `os` Operating system interfaces, including functions to work with files at a lower level than Python [file objects](#).

Module `io` Python's built-in I/O library, including both abstract classes and some concrete classes such as file I/O.

Built-in function `open()` The standard way to open files for reading and writing with Python.

The modules described in this chapter support storing Python data in a persistent form on disk. The `pickle` and `marshal` modules can turn many Python data types into a stream of bytes and then recreate the objects from the bytes. The various DBM-related modules support a family of hash-based file formats that store a mapping of strings to other strings.

The list of modules described in this chapter is:

12.1 `pickle` — Python object serialization

Source code: [Lib/pickle.py](#)

The `pickle` module implements binary protocols for serializing and de-serializing a Python object structure. «Pickling» is the process whereby a Python object hierarchy is converted into a byte stream, and «unpickling» is the inverse operation, whereby a byte stream (from a *binary file* or *bytes-like object*) is converted back into an object hierarchy. Pickling (and unpickling) is alternatively known as «serialization», «marshalling»,¹ or «flattening»; however, to avoid confusion, the terms used here are «pickling» and «unpickling».

경고: The `pickle` module is not secure against erroneous or maliciously constructed data. Never unpickle data received from an untrusted or unauthenticated source.

¹ Don't confuse this with the `marshal` module

12.1.1 Relationship to other Python modules

Comparison with `marshal`

Python has a more primitive serialization module called `marshal`, but in general `pickle` should always be the preferred way to serialize Python objects. `marshal` exists primarily to support Python's `.pyc` files.

The `pickle` module differs from `marshal` in several significant ways:

- The `pickle` module keeps track of the objects it has already serialized, so that later references to the same object won't be serialized again. `marshal` doesn't do this.

This has implications both for recursive objects and object sharing. Recursive objects are objects that contain references to themselves. These are not handled by `marshal`, and in fact, attempting to marshal recursive objects will crash your Python interpreter. Object sharing happens when there are multiple references to the same object in different places in the object hierarchy being serialized. `pickle` stores such objects only once, and ensures that all other references point to the master copy. Shared objects remain shared, which can be very important for mutable objects.

- `marshal` cannot be used to serialize user-defined classes and their instances. `pickle` can save and restore class instances transparently, however the class definition must be importable and live in the same module as when the object was stored.
- The `marshal` serialization format is not guaranteed to be portable across Python versions. Because its primary job in life is to support `.pyc` files, the Python implementers reserve the right to change the serialization format in non-backwards compatible ways should the need arise. The `pickle` serialization format is guaranteed to be backwards compatible across Python releases.

Comparison with `json`

There are fundamental differences between the pickle protocols and **JSON (JavaScript Object Notation)**:

- JSON is a text serialization format (it outputs unicode text, although most of the time it is then encoded to `utf-8`), while pickle is a binary serialization format;
- JSON is human-readable, while pickle is not;
- JSON is interoperable and widely used outside of the Python ecosystem, while pickle is Python-specific;
- JSON, by default, can only represent a subset of the Python built-in types, and no custom classes; pickle can represent an extremely large number of Python types (many of them automatically, by clever usage of Python's introspection facilities; complex cases can be tackled by implementing *specific object APIs*).

더 보기:

The `json` module: a standard library module allowing JSON serialization and deserialization.

12.1.2 Data stream format

The data format used by `pickle` is Python-specific. This has the advantage that there are no restrictions imposed by external standards such as JSON or XDR (which can't represent pointer sharing); however it means that non-Python programs may not be able to reconstruct pickled Python objects.

By default, the `pickle` data format uses a relatively compact binary representation. If you need optimal size characteristics, you can efficiently *compress* pickled data.

The module `pickletools` contains tools for analyzing data streams generated by `pickle`. `pickletools` source code has extensive comments about opcodes used by pickle protocols.

There are currently 5 different protocols which can be used for pickling. The higher the protocol used, the more recent the version of Python needed to read the pickle produced.

- Protocol version 0 is the original 《human-readable》 protocol and is backwards compatible with earlier versions of Python.
- Protocol version 1 is an old binary format which is also compatible with earlier versions of Python.
- Protocol version 2 was introduced in Python 2.3. It provides much more efficient pickling of *new-style classes*. Refer to [PEP 307](#) for information about improvements brought by protocol 2.
- Protocol version 3 was added in Python 3.0. It has explicit support for *bytes* objects and cannot be unpickled by Python 2.x. This is the default protocol, and the recommended protocol when compatibility with other Python 3 versions is required.
- Protocol version 4 was added in Python 3.4. It adds support for very large objects, pickling more kinds of objects, and some data format optimizations. Refer to [PEP 3154](#) for information about improvements brought by protocol 4.

참고: Serialization is a more primitive notion than persistence; although *pickle* reads and writes file objects, it does not handle the issue of naming persistent objects, nor the (even more complicated) issue of concurrent access to persistent objects. The *pickle* module can transform a complex object into a byte stream and it can transform the byte stream into an object with the same internal structure. Perhaps the most obvious thing to do with these byte streams is to write them onto a file, but it is also conceivable to send them across a network or store them in a database. The *shelve* module provides a simple interface to pickle and unpickle objects on DBM-style database files.

12.1.3 Module Interface

To serialize an object hierarchy, you simply call the *dumps()* function. Similarly, to de-serialize a data stream, you call the *loads()* function. However, if you want more control over serialization and de-serialization, you can create a *Pickler* or an *Unpickler* object, respectively.

The *pickle* module provides the following constants:

`pickle.HIGHEST_PROTOCOL`

An integer, the highest *protocol version* available. This value can be passed as a *protocol* value to functions *dump()* and *dumps()* as well as the *Pickler* constructor.

`pickle.DEFAULT_PROTOCOL`

An integer, the default *protocol version* used for pickling. May be less than *HIGHEST_PROTOCOL*. Currently the default protocol is 3, a new protocol designed for Python 3.

The *pickle* module provides the following functions to make the pickling process more convenient:

`pickle.dump(obj, file, protocol=None, *, fix_imports=True)`

Write a pickled representation of *obj* to the open *file object file*. This is equivalent to `Pickler(file, protocol).dump(obj)`.

The optional *protocol* argument, an integer, tells the pickler to use the given protocol; supported protocols are 0 to *HIGHEST_PROTOCOL*. If not specified, the default is *DEFAULT_PROTOCOL*. If a negative number is specified, *HIGHEST_PROTOCOL* is selected.

The *file* argument must have a `write()` method that accepts a single bytes argument. It can thus be an on-disk file opened for binary writing, an *io.BytesIO* instance, or any other custom object that meets this interface.

If *fix_imports* is true and *protocol* is less than 3, pickle will try to map the new Python 3 names to the old module names used in Python 2, so that the pickle data stream is readable with Python 2.

`pickle.dumps(obj, protocol=None, *, fix_imports=True)`

Return the pickled representation of the object as a *bytes* object, instead of writing it to a file.

Arguments *protocol* and *fix_imports* have the same meaning as in *dump()*.

`pickle.load(file, *, fix_imports=True, encoding="ASCII", errors="strict")`

Read a pickled object representation from the open *file object file* and return the reconstituted object hierarchy specified therein. This is equivalent to `Unpickler(file).load()`.

The protocol version of the pickle is detected automatically, so no protocol argument is needed. Bytes past the pickled object's representation are ignored.

The argument *file* must have two methods, a `read()` method that takes an integer argument, and a `readline()` method that requires no arguments. Both methods should return bytes. Thus *file* can be an on-disk file opened for binary reading, an *io.BytesIO* object, or any other custom object that meets this interface.

Optional keyword arguments are *fix_imports*, *encoding* and *errors*, which are used to control compatibility support for pickle stream generated by Python 2. If *fix_imports* is true, pickle will try to map the old Python 2 names to the new names used in Python 3. The *encoding* and *errors* tell pickle how to decode 8-bit string instances pickled by Python 2; these default to `<ASCII>` and `<strict>`, respectively. The *encoding* can be `<bytes>` to read these 8-bit string instances as bytes objects. Using `encoding='latin1'` is required for unpickling NumPy arrays and instances of *datetime*, *date* and *time* pickled by Python 2.

`pickle.loads(bytes_object, *, fix_imports=True, encoding="ASCII", errors="strict")`

Read a pickled object hierarchy from a *bytes* object and return the reconstituted object hierarchy specified therein.

The protocol version of the pickle is detected automatically, so no protocol argument is needed. Bytes past the pickled object's representation are ignored.

Optional keyword arguments are *fix_imports*, *encoding* and *errors*, which are used to control compatibility support for pickle stream generated by Python 2. If *fix_imports* is true, pickle will try to map the old Python 2 names to the new names used in Python 3. The *encoding* and *errors* tell pickle how to decode 8-bit string instances pickled by Python 2; these default to `<ASCII>` and `<strict>`, respectively. The *encoding* can be `<bytes>` to read these 8-bit string instances as bytes objects. Using `encoding='latin1'` is required for unpickling NumPy arrays and instances of *datetime*, *date* and *time* pickled by Python 2.

The *pickle* module defines three exceptions:

exception `pickle.PickleError`

Common base class for the other pickling exceptions. It inherits *Exception*.

exception `pickle.PicklingError`

Error raised when an unpicklable object is encountered by *Pickler*. It inherits *PickleError*.

Refer to *What can be pickled and unpickled?* to learn what kinds of objects can be pickled.

exception `pickle.UnpicklingError`

Error raised when there is a problem unpickling an object, such as a data corruption or a security violation. It inherits *PickleError*.

Note that other exceptions may also be raised during unpickling, including (but not necessarily limited to) *AttributeError*, *EOFError*, *ImportError*, and *IndexError*.

The *pickle* module exports two classes, *Pickler* and *Unpickler*:

class `pickle.Pickler(file, protocol=None, *, fix_imports=True)`

This takes a binary file for writing a pickle data stream.

The optional *protocol* argument, an integer, tells the pickler to use the given protocol; supported protocols are 0 to *HIGHEST_PROTOCOL*. If not specified, the default is *DEFAULT_PROTOCOL*. If a negative number is specified, *HIGHEST_PROTOCOL* is selected.

The *file* argument must have a `write()` method that accepts a single bytes argument. It can thus be an on-disk file opened for binary writing, an `io.BytesIO` instance, or any other custom object that meets this interface.

If *fix_imports* is true and *protocol* is less than 3, pickle will try to map the new Python 3 names to the old module names used in Python 2, so that the pickle data stream is readable with Python 2.

dump (*obj*)

Write a pickled representation of *obj* to the open file object given in the constructor.

persistent_id (*obj*)

Do nothing by default. This exists so a subclass can override it.

If *persistent_id()* returns None, *obj* is pickled as usual. Any other value causes *Pickler* to emit the returned value as a persistent ID for *obj*. The meaning of this persistent ID should be defined by *Unpickler.persistent_load()*. Note that the value returned by *persistent_id()* cannot itself have a persistent ID.

See *Persistence of External Objects* for details and examples of uses.

dispatch_table

A pickler object's dispatch table is a registry of *reduction functions* of the kind which can be declared using *copyreg.pickle()*. It is a mapping whose keys are classes and whose values are reduction functions. A reduction function takes a single argument of the associated class and should conform to the same interface as a `__reduce__()` method.

By default, a pickler object will not have a *dispatch_table* attribute, and it will instead use the global dispatch table managed by the *copyreg* module. However, to customize the pickling for a specific pickler object one can set the *dispatch_table* attribute to a dict-like object. Alternatively, if a subclass of *Pickler* has a *dispatch_table* attribute then this will be used as the default dispatch table for instances of that class.

See *Dispatch Tables* for usage examples.

버전 3.3에 추가.

fast

Deprecated. Enable fast mode if set to a true value. The fast mode disables the usage of memo, therefore speeding the pickling process by not generating superfluous PUT opcodes. It should not be used with self-referential objects, doing otherwise will cause *Pickler* to recurse infinitely.

Use *pickletools.optimize()* if you need more compact pickles.

class `pickle.Unpickler` (*file*, *, *fix_imports*=True, *encoding*="ASCII", *errors*="strict")

This takes a binary file for reading a pickle data stream.

The protocol version of the pickle is detected automatically, so no protocol argument is needed.

The argument *file* must have two methods, a `read()` method that takes an integer argument, and a `readline()` method that requires no arguments. Both methods should return bytes. Thus *file* can be an on-disk file object opened for binary reading, an `io.BytesIO` object, or any other custom object that meets this interface.

Optional keyword arguments are *fix_imports*, *encoding* and *errors*, which are used to control compatibility support for pickle stream generated by Python 2. If *fix_imports* is true, pickle will try to map the old Python 2 names to the new names used in Python 3. The *encoding* and *errors* tell pickle how to decode 8-bit string instances pickled by Python 2; these default to <ASCII> and <strict>, respectively. The *encoding* can be <bytes> to read these 8-bit string instances as bytes objects.

load ()

Read a pickled object representation from the open file object given in the constructor, and return the reconstituted object hierarchy specified therein. Bytes past the pickled object's representation are ignored.

`persistent_load(pid)`

Raise an *UnpicklingError* by default.

If defined, *persistent_load()* should return the object specified by the persistent ID *pid*. If an invalid persistent ID is encountered, an *UnpicklingError* should be raised.

See *Persistence of External Objects* for details and examples of uses.

`find_class(module, name)`

Import *module* if necessary and return the object called *name* from it, where the *module* and *name* arguments are *str* objects. Note, unlike its name suggests, *find_class()* is also used for finding functions.

Subclasses may override this to gain control over what type of objects and how they can be loaded, potentially reducing security risks. Refer to *Restricting Globals* for details.

12.1.4 What can be pickled and unpickled?

The following types can be pickled:

- None, True, and False
- integers, floating point numbers, complex numbers
- strings, bytes, bytearrays
- tuples, lists, sets, and dictionaries containing only picklable objects
- functions defined at the top level of a module (using `def`, not `lambda`)
- built-in functions defined at the top level of a module
- classes that are defined at the top level of a module
- instances of such classes whose `__dict__` or the result of calling `__getstate__()` is picklable (see section *Pickling Class Instances* for details).

Attempts to pickle unpicklable objects will raise the *PicklingError* exception; when this happens, an unspecified number of bytes may have already been written to the underlying file. Trying to pickle a highly recursive data structure may exceed the maximum recursion depth, a *RecursionError* will be raised in this case. You can carefully raise this limit with `sys.setrecursionlimit()`.

Note that functions (built-in and user-defined) are pickled by 《fully qualified》 name reference, not by value.² This means that only the function name is pickled, along with the name of the module the function is defined in. Neither the function's code, nor any of its function attributes are pickled. Thus the defining module must be importable in the unpickling environment, and the module must contain the named object, otherwise an exception will be raised.³

Similarly, classes are pickled by named reference, so the same restrictions in the unpickling environment apply. Note that none of the class's code or data is pickled, so in the following example the class attribute `attr` is not restored in the unpickling environment:

```
class Foo:
    attr = 'A class attribute'

picklestring = pickle.dumps(Foo)
```

These restrictions are why picklable functions and classes must be defined in the top level of a module.

Similarly, when class instances are pickled, their class's code and data are not pickled along with them. Only the instance data are pickled. This is done on purpose, so you can fix bugs in a class or add methods to the class and still load objects

² This is why `lambda` functions cannot be pickled: all `lambda` functions share the same name: `<lambda>`.

³ The exception raised will likely be an *ImportError* or an *AttributeError* but it could be something else.

that were created with an earlier version of the class. If you plan to have long-lived objects that will see many versions of a class, it may be worthwhile to put a version number in the objects so that suitable conversions can be made by the class's `__setstate__()` method.

12.1.5 Pickling Class Instances

In this section, we describe the general mechanisms available to you to define, customize, and control how class instances are pickled and unpickled.

In most cases, no additional code is needed to make instances picklable. By default, pickle will retrieve the class and the attributes of an instance via introspection. When a class instance is unpickled, its `__init__()` method is usually *not* invoked. The default behaviour first creates an uninitialized instance and then restores the saved attributes. The following code shows an implementation of this behaviour:

```
def save(obj):
    return (obj.__class__, obj.__dict__)

def load(cls, attributes):
    obj = cls.__new__(cls)
    obj.__dict__.update(attributes)
    return obj
```

Classes can alter the default behaviour by providing one or several special methods:

`object.__getnewargs_ex__()`

In protocols 2 and newer, classes that implements the `__getnewargs_ex__()` method can dictate the values passed to the `__new__()` method upon unpickling. The method must return a pair `(args, kwargs)` where `args` is a tuple of positional arguments and `kwargs` a dictionary of named arguments for constructing the object. Those will be passed to the `__new__()` method upon unpickling.

You should implement this method if the `__new__()` method of your class requires keyword-only arguments. Otherwise, it is recommended for compatibility to implement `__getnewargs__()`.

버전 3.6에서 변경: `__getnewargs_ex__()` is now used in protocols 2 and 3.

`object.__getnewargs__()`

This method serves a similar purpose as `__getnewargs_ex__()`, but supports only positional arguments. It must return a tuple of arguments `args` which will be passed to the `__new__()` method upon unpickling.

`__getnewargs__()` will not be called if `__getnewargs_ex__()` is defined.

버전 3.6에서 변경: Before Python 3.6, `__getnewargs__()` was called instead of `__getnewargs_ex__()` in protocols 2 and 3.

`object.__getstate__()`

Classes can further influence how their instances are pickled; if the class defines the method `__getstate__()`, it is called and the returned object is pickled as the contents for the instance, instead of the contents of the instance's dictionary. If the `__getstate__()` method is absent, the instance's `__dict__` is pickled as usual.

`object.__setstate__(state)`

Upon unpickling, if the class defines `__setstate__()`, it is called with the unpickled state. In that case, there is no requirement for the state object to be a dictionary. Otherwise, the pickled state must be a dictionary and its items are assigned to the new instance's dictionary.

참고: If `__getstate__()` returns a false value, the `__setstate__()` method will not be called upon unpickling.

Refer to the section *Handling Stateful Objects* for more information about how to use the methods `__getstate__()` and `__setstate__()`.

참고: At unpickling time, some methods like `__getattr__()`, `__getattribute__()`, or `__setattr__()` may be called upon the instance. In case those methods rely on some internal invariant being true, the type should implement `__getnewargs__()` or `__getnewargs_ex__()` to establish such an invariant; otherwise, neither `__new__()` nor `__init__()` will be called.

As we shall see, pickle does not use directly the methods described above. In fact, these methods are part of the copy protocol which implements the `__reduce__()` special method. The copy protocol provides a unified interface for retrieving the data necessary for pickling and copying objects.⁴

Although powerful, implementing `__reduce__()` directly in your classes is error prone. For this reason, class designers should use the high-level interface (i.e., `__getnewargs_ex__()`, `__getstate__()` and `__setstate__()`) whenever possible. We will show, however, cases where using `__reduce__()` is the only option or leads to more efficient pickling or both.

`object.__reduce__()`

The interface is currently defined as follows. The `__reduce__()` method takes no argument and shall return either a string or preferably a tuple (the returned object is often referred to as the *reduce value*).

If a string is returned, the string should be interpreted as the name of a global variable. It should be the object's local name relative to its module; the pickle module searches the module namespace to determine the object's module. This behaviour is typically useful for singletons.

When a tuple is returned, it must be between two and five items long. Optional items can either be omitted, or `None` can be provided as their value. The semantics of each item are in order:

- A callable object that will be called to create the initial version of the object.
- A tuple of arguments for the callable object. An empty tuple must be given if the callable does not accept any argument.
- Optionally, the object's state, which will be passed to the object's `__setstate__()` method as previously described. If the object has no such method then, the value must be a dictionary and it will be added to the object's `__dict__` attribute.
- Optionally, an iterator (and not a sequence) yielding successive items. These items will be appended to the object either using `obj.append(item)` or, in batch, using `obj.extend(list_of_items)`. This is primarily used for list subclasses, but may be used by other classes as long as they have `append()` and `extend()` methods with the appropriate signature. (Whether `append()` or `extend()` is used depends on which pickle protocol version is used as well as the number of items to append, so both must be supported.)
- Optionally, an iterator (not a sequence) yielding successive key-value pairs. These items will be stored to the object using `obj[key] = value`. This is primarily used for dictionary subclasses, but may be used by other classes as long as they implement `__setitem__()`.

`object.__reduce_ex__(protocol)`

Alternatively, a `__reduce_ex__()` method may be defined. The only difference is this method should take a single integer argument, the protocol version. When defined, pickle will prefer it over the `__reduce__()` method. In addition, `__reduce__()` automatically becomes a synonym for the extended version. The main use for this method is to provide backwards-compatible reduce values for older Python releases.

⁴ The `copy` module uses this protocol for shallow and deep copying operations.

Persistence of External Objects

For the benefit of object persistence, the `pickle` module supports the notion of a reference to an object outside the pickled data stream. Such objects are referenced by a persistent ID, which should be either a string of alphanumeric characters (for protocol 0)⁵ or just an arbitrary object (for any newer protocol).

The resolution of such persistent IDs is not defined by the `pickle` module; it will delegate this resolution to the user defined methods on the pickler and unpickler, `persistent_id()` and `persistent_load()` respectively.

To pickle objects that have an external persistent id, the pickler must have a custom `persistent_id()` method that takes an object as an argument and returns either `None` or the persistent id for that object. When `None` is returned, the pickler simply pickles the object as normal. When a persistent ID string is returned, the pickler will pickle that object, along with a marker so that the unpickler will recognize it as a persistent ID.

To unpickle external objects, the unpickler must have a custom `persistent_load()` method that takes a persistent ID object and returns the referenced object.

Here is a comprehensive example presenting how persistent ID can be used to pickle external objects by reference.

```
# Simple example presenting how persistent ID can be used to pickle
# external objects by reference.

import pickle
import sqlite3
from collections import namedtuple

# Simple class representing a record in our database.
MemoRecord = namedtuple("MemoRecord", "key, task")

class DBPickler(pickle.Pickler):

    def persistent_id(self, obj):
        # Instead of pickling MemoRecord as a regular class instance, we emit a
        # persistent ID.
        if isinstance(obj, MemoRecord):
            # Here, our persistent ID is simply a tuple, containing a tag and a
            # key, which refers to a specific record in the database.
            return ("MemoRecord", obj.key)
        else:
            # If obj does not have a persistent ID, return None. This means obj
            # needs to be pickled as usual.
            return None

class DBUnpickler(pickle.Unpickler):

    def __init__(self, file, connection):
        super().__init__(file)
        self.connection = connection

    def persistent_load(self, pid):
        # This method is invoked whenever a persistent ID is encountered.
        # Here, pid is the tuple returned by DBPickler.
        cursor = self.connection.cursor()
        type_tag, key_id = pid
        if type_tag == "MemoRecord":
```

(다음 페이지에 계속)

⁵ The limitation on alphanumeric characters is due to the fact the persistent IDs, in protocol 0, are delimited by the newline character. Therefore if any kind of newline characters occurs in persistent IDs, the resulting pickle will become unreadable.

(이전 페이지에서 계속)

```

        # Fetch the referenced record from the database and return it.
        cursor.execute("SELECT * FROM memos WHERE key=?", (str(key_id),))
        key, task = cursor.fetchone()
        return MemoRecord(key, task)
    else:
        # Always raises an error if you cannot return the correct object.
        # Otherwise, the unpickler will think None is the object referenced
        # by the persistent ID.
        raise pickle.UnpicklingError("unsupported persistent object")

def main():
    import io
    import pprint

    # Initialize and populate our database.
    conn = sqlite3.connect(":memory:")
    cursor = conn.cursor()
    cursor.execute("CREATE TABLE memos(key INTEGER PRIMARY KEY, task TEXT)")
    tasks = (
        'give food to fish',
        'prepare group meeting',
        'fight with a zebra',
    )
    for task in tasks:
        cursor.execute("INSERT INTO memos VALUES(NULL, ?)", (task,))

    # Fetch the records to be pickled.
    cursor.execute("SELECT * FROM memos")
    memos = [MemoRecord(key, task) for key, task in cursor]
    # Save the records using our custom DBPickler.
    file = io.BytesIO()
    DBPickler(file).dump(memos)

    print("Pickled records:")
    pprint.pprint(memos)

    # Update a record, just for good measure.
    cursor.execute("UPDATE memos SET task='learn italian' WHERE key=1")

    # Load the records from the pickle data stream.
    file.seek(0)
    memos = DBUnpickler(file, conn).load()

    print("Unpickled records:")
    pprint.pprint(memos)

if __name__ == '__main__':
    main()

```

Dispatch Tables

If one wants to customize pickling of some classes without disturbing any other code which depends on pickling, then one can create a pickler with a private dispatch table.

The global dispatch table managed by the `copyreg` module is available as `copyreg.dispatch_table`. Therefore, one may choose to use a modified copy of `copyreg.dispatch_table` as a private dispatch table.

For example

```
f = io.BytesIO()
p = pickle.Pickler(f)
p.dispatch_table = copyreg.dispatch_table.copy()
p.dispatch_table[SomeClass] = reduce_SomeClass
```

creates an instance of `pickle.Pickler` with a private dispatch table which handles the `SomeClass` class specially. Alternatively, the code

```
class MyPickler(pickle.Pickler):
    dispatch_table = copyreg.dispatch_table.copy()
    dispatch_table[SomeClass] = reduce_SomeClass
f = io.BytesIO()
p = MyPickler(f)
```

does the same, but all instances of `MyPickler` will by default share the same dispatch table. The equivalent code using the `copyreg` module is

```
copyreg.pickle(SomeClass, reduce_SomeClass)
f = io.BytesIO()
p = pickle.Pickler(f)
```

Handling Stateful Objects

Here's an example that shows how to modify pickling behavior for a class. The `TextReader` class opens a text file, and returns the line number and line contents each time its `readline()` method is called. If a `TextReader` instance is pickled, all attributes *except* the file object member are saved. When the instance is unpickled, the file is reopened, and reading resumes from the last location. The `__setstate__()` and `__getstate__()` methods are used to implement this behavior.

```
class TextReader:
    """Print and number lines in a text file."""

    def __init__(self, filename):
        self.filename = filename
        self.file = open(filename)
        self.lineno = 0

    def readline(self):
        self.lineno += 1
        line = self.file.readline()
        if not line:
            return None
        if line.endswith('\n'):
            line = line[:-1]
        return "%i: %s" % (self.lineno, line)
```

(다음 페이지에 계속)

(이전 페이지에서 계속)

```

def __getstate__(self):
    # Copy the object's state from self.__dict__ which contains
    # all our instance attributes. Always use the dict.copy()
    # method to avoid modifying the original state.
    state = self.__dict__.copy()
    # Remove the unpicklable entries.
    del state['file']
    return state

def __setstate__(self, state):
    # Restore instance attributes (i.e., filename and lineno).
    self.__dict__.update(state)
    # Restore the previously opened file's state. To do so, we need to
    # reopen it and read from it until the line count is restored.
    file = open(self.filename)
    for _ in range(self.lineno):
        file.readline()
    # Finally, save the file.
    self.file = file

```

A sample usage might be something like this:

```

>>> reader = TextReader("hello.txt")
>>> reader.readline()
'1: Hello world!'
>>> reader.readline()
'2: I am line number two.'
>>> new_reader = pickle.loads(pickle.dumps(reader))
>>> new_reader.readline()
'3: Goodbye!'

```

12.1.6 Restricting Globals

By default, unpickling will import any class or function that it finds in the pickle data. For many applications, this behaviour is unacceptable as it permits the unpickler to import and invoke arbitrary code. Just consider what this hand-crafted pickle data stream does when loaded:

```

>>> import pickle
>>> pickle.loads(b"cos\nsystem\n(S'echo hello world'\ntr.")
hello world
0

```

In this example, the unpickler imports the `os.system()` function and then apply the string argument 《echo hello world》. Although this example is inoffensive, it is not difficult to imagine one that could damage your system.

For this reason, you may want to control what gets unpickled by customizing `Unpickler.find_class()`. Unlike its name suggests, `Unpickler.find_class()` is called whenever a global (i.e., a class or a function) is requested. Thus it is possible to either completely forbid globals or restrict them to a safe subset.

Here is an example of an unpickler allowing only few safe classes from the `builtins` module to be loaded:

```

import builtins
import io
import pickle

```

(다음 페이지에 계속)

(이전 페이지에서 계속)

```

safe_builtins = {
    'range',
    'complex',
    'set',
    'frozenset',
    'slice',
}

class RestrictedUnpickler(pickle.Unpickler):

    def find_class(self, module, name):
        # Only allow safe classes from builtins.
        if module == "builtins" and name in safe_builtins:
            return getattr(builtins, name)
        # Forbid everything else.
        raise pickle.UnpicklingError("global '%s.%s' is forbidden" %
                                      (module, name))

def restricted_loads(s):
    """Helper function analogous to pickle.loads()."""
    return RestrictedUnpickler(io.BytesIO(s)).load()

```

A sample usage of our unpickler working has intended:

```

>>> restricted_loads(pickle.dumps([1, 2, range(15)]))
[1, 2, range(0, 15)]
>>> restricted_loads(b"cos\nsystem\n(S'echo hello world'\n\nR.")
Traceback (most recent call last):
...
pickle.UnpicklingError: global 'os.system' is forbidden
>>> restricted_loads(b'cbuiltins\neval\n'
...                  b'(S\'getattr(__import__("os"), "system")\'
...                  b'("echo hello world")\'\n\nR.')
Traceback (most recent call last):
...
pickle.UnpicklingError: global 'builtins.eval' is forbidden

```

As our examples shows, you have to be careful with what you allow to be unpickled. Therefore if security is a concern, you may want to consider alternatives such as the marshalling API in *xmlrpc.client* or third-party solutions.

12.1.7 Performance

Recent versions of the pickle protocol (from protocol 2 and upwards) feature efficient binary encodings for several common features and built-in types. Also, the *pickle* module has a transparent optimizer written in C.

12.1.8 Examples

For the simplest code, use the `dump()` and `load()` functions.

```
import pickle

# An arbitrary collection of objects supported by pickle.
data = {
    'a': [1, 2.0, 3, 4+6j],
    'b': ("character string", b"byte string"),
    'c': {None, True, False}
}

with open('data.pickle', 'wb') as f:
    # Pickle the 'data' dictionary using the highest protocol available.
    pickle.dump(data, f, pickle.HIGHEST_PROTOCOL)
```

The following example reads the resulting pickled data.

```
import pickle

with open('data.pickle', 'rb') as f:
    # The protocol version used is detected automatically, so we do not
    # have to specify it.
    data = pickle.load(f)
```

더 보기:

Module `copyreg` Pickle interface constructor registration for extension types.

Module `pickletools` Tools for working with and analyzing pickled data.

Module `shelve` Indexed databases of objects; uses `pickle`.

Module `copy` Shallow and deep object copying.

Module `marshal` High-performance serialization of built-in types.

12.2 copyreg — Register pickle support functions

Source code: [Lib/copyreg.py](#)

The `copyreg` module offers a way to define functions used while pickling specific objects. The `pickle` and `copy` modules use those functions when pickling/copying those objects. The module provides configuration information about object constructors which are not classes. Such constructors may be factory functions or class instances.

`copyreg.constructor(object)`

Declares *object* to be a valid constructor. If *object* is not callable (and hence not valid as a constructor), raises `TypeError`.

`copyreg.pickle(type, function, constructor=None)`

Declares that *function* should be used as a «reduction» function for objects of type *type*. *function* should return either a string or a tuple containing two or three elements.

The optional *constructor* parameter, if provided, is a callable object which can be used to reconstruct the object when called with the tuple of arguments returned by *function* at pickling time. `TypeError` will be raised if *object* is a class or *constructor* is not callable.

See the `pickle` module for more details on the interface expected of *function* and *constructor*. Note that the `dispatch_table` attribute of a pickler object or subclass of `pickle.Pickler` can also be used for declaring reduction functions.

12.2.1 Example

The example below would like to show how to register a pickle function and how it will be used:

```
>>> import copyreg, copy, pickle
>>> class C(object):
...     def __init__(self, a):
...         self.a = a
...
>>> def pickle_c(c):
...     print("pickling a C instance...")
...     return C, (c.a,)
...
>>> copyreg.pickle(C, pickle_c)
>>> c = C(1)
>>> d = copy.copy(c)
pickling a C instance...
>>> p = pickle.dumps(c)
pickling a C instance...
```

12.3 `shelve` — Python object persistence

Source code: `Lib/shelve.py`

A `shelve` is a persistent, dictionary-like object. The difference with `dbm` databases is that the values (not the keys!) in a shelf can be essentially arbitrary Python objects — anything that the `pickle` module can handle. This includes most class instances, recursive data types, and objects containing lots of shared sub-objects. The keys are ordinary strings.

`shelve.open(filename, flag='c', protocol=None, writeback=False)`

Open a persistent dictionary. The filename specified is the base filename for the underlying database. As a side-effect, an extension may be added to the filename and more than one file may be created. By default, the underlying database file is opened for reading and writing. The optional `flag` parameter has the same interpretation as the `flag` parameter of `dbm.open()`.

By default, version 3 pickles are used to serialize values. The version of the pickle protocol can be specified with the `protocol` parameter.

Because of Python semantics, a shelf cannot know when a mutable persistent-dictionary entry is modified. By default modified objects are written *only* when assigned to the shelf (see [Example](#)). If the optional `writeback` parameter is set to `True`, all entries accessed are also cached in memory, and written back on `sync()` and `close()`; this can make it handier to mutate mutable entries in the persistent dictionary, but, if many entries are accessed, it can consume vast amounts of memory for the cache, and it can make the close operation very slow since all accessed entries are written back (there is no way to determine which accessed entries are mutable, nor which ones were actually mutated).

참고: Do not rely on the shelf being closed automatically; always call `close()` explicitly when you don't need it any more, or use `shelve.open()` as a context manager:

```
with shelve.open('spam') as db:
    db['eggs'] = 'eggs'
```

경고: Because the `shelve` module is backed by `pickle`, it is insecure to load a shelf from an untrusted source. Like with pickle, loading a shelf can execute arbitrary code.

Shelf objects support all methods supported by dictionaries. This eases the transition from dictionary based scripts to those requiring persistent storage.

Two additional methods are supported:

`Shelf.sync()`

Write back all entries in the cache if the shelf was opened with `writeback` set to `True`. Also empty the cache and synchronize the persistent dictionary on disk, if feasible. This is called automatically when the shelf is closed with `close()`.

`Shelf.close()`

Synchronize and close the persistent `dict` object. Operations on a closed shelf will fail with a `ValueError`.

더 보기:

[Persistent dictionary recipe](#) with widely supported storage formats and having the speed of native dictionaries.

12.3.1 Restrictions

- The choice of which database package will be used (such as `dbm.ndbm` or `dbm.gnu`) depends on which interface is available. Therefore it is not safe to open the database directly using `dbm`. The database is also (unfortunately) subject to the limitations of `dbm`, if it is used — this means that (the pickled representation of) the objects stored in the database should be fairly small, and in rare cases key collisions may cause the database to refuse updates.
- The `shelve` module does not support *concurrent* read/write access to shelved objects. (Multiple simultaneous read accesses are safe.) When a program has a shelf open for writing, no other program should have it open for reading or writing. Unix file locking can be used to solve this, but this differs across Unix versions and requires knowledge about the database implementation used.

class `shelve.Shelf` (*dict*, *protocol=None*, *writeback=False*, *keyencoding='utf-8'*)

A subclass of `collections.abc.MutableMapping` which stores pickled values in the *dict* object.

By default, version 3 pickles are used to serialize values. The version of the pickle protocol can be specified with the *protocol* parameter. See the [pickle](#) documentation for a discussion of the pickle protocols.

If the *writeback* parameter is `True`, the object will hold a cache of all entries accessed and write them back to the *dict* at sync and close times. This allows natural operations on mutable entries, but can consume much more memory and make sync and close take a long time.

The *keyencoding* parameter is the encoding used to encode keys before they are used with the underlying dict.

A `Shelf` object can also be used as a context manager, in which case it will be automatically closed when the `with` block ends.

버전 3.2에서 변경: Added the *keyencoding* parameter; previously, keys were always encoded in UTF-8.

버전 3.4에서 변경: Added context manager support.

class `shelve.BsdDbShelf` (*dict*, *protocol=None*, *writeback=False*, *keyencoding='utf-8'*)

A subclass of `Shelf` which exposes `first()`, `next()`, `previous()`, `last()` and `set_location()` which are available in the third-party `bsddb` module from `pybsddb` but not in other database modules. The *dict* object passed to the constructor must support those methods. This is generally accomplished by calling one of `bsddb.hashopen()`, `bsddb.btopen()` or `bsddb.rnopen()`. The optional *protocol*, *writeback*, and *keyencoding* parameters have the same interpretation as for the `Shelf` class.

class `shelve.DbfilenameShelf` (*filename*, *flag='c'*, *protocol=None*, *writeback=False*)

A subclass of `Shelf` which accepts a *filename* instead of a dict-like object. The underlying file will be opened using `dbm.open()`. By default, the file will be created and opened for both read and write. The optional *flag* parameter has the same interpretation as for the `open()` function. The optional *protocol* and *writeback* parameters have the same interpretation as for the `Shelf` class.

12.3.2 Example

To summarize the interface (key is a string, data is an arbitrary object):

```
import shelve

d = shelve.open(filename) # open -- file may get suffix added by low-level
                           # library

d[key] = data              # store data at key (overwrites old data if
                           # using an existing key)
data = d[key]              # retrieve a COPY of data at key (raise KeyError
                           # if no such key)
del d[key]                 # delete data stored at key (raises KeyError
                           # if no such key)

flag = key in d             # true if the key exists
klist = list(d.keys())      # a list of all existing keys (slow!)

# as d was opened WITHOUT writeback=True, beware:
d['xx'] = [0, 1, 2]         # this works as expected, but...
d['xx'].append(3)           # *this doesn't!* -- d['xx'] is STILL [0, 1, 2]!

# having opened d without writeback=True, you need to code carefully:
temp = d['xx']              # extracts the copy
temp.append(5)              # mutates the copy
d['xx'] = temp              # stores the copy right back, to persist it

# or, d=shelve.open(filename,writeback=True) would let you just code
# d['xx'].append(5) and have it work as expected, BUT it would also
# consume more memory and make the d.close() operation slower.

d.close()                  # close it
```

더 보기:

Module `dbm` Generic interface to dbm-style databases.

Module `pickle` Object serialization used by `shelve`.

12.4 marshal — Internal Python object serialization

This module contains functions that can read and write Python values in a binary format. The format is specific to Python, but independent of machine architecture issues (e.g., you can write a Python value to a file on a PC, transport the file to a Sun, and read it back there). Details of the format are undocumented on purpose; it may change between Python versions (although it rarely does).¹

This is not a general «persistence» module. For general persistence and transfer of Python objects through RPC calls, see the modules *pickle* and *shelve*. The *marshal* module exists mainly to support reading and writing the «pseudo-compiled» code for Python modules of .pyc files. Therefore, the Python maintainers reserve the right to modify the marshal format in backward incompatible ways should the need arise. If you're serializing and de-serializing Python objects, use the *pickle* module instead – the performance is comparable, version independence is guaranteed, and pickle supports a substantially wider range of objects than marshal.

경고: The *marshal* module is not intended to be secure against erroneous or maliciously constructed data. Never unmarshal data received from an untrusted or unauthenticated source.

Not all Python object types are supported; in general, only objects whose value is independent from a particular invocation of Python can be written and read by this module. The following types are supported: booleans, integers, floating point numbers, complex numbers, strings, bytes, bytearrays, tuples, lists, sets, frozensets, dictionaries, and code objects, where it should be understood that tuples, lists, sets, frozensets and dictionaries are only supported as long as the values contained therein are themselves supported. The singletons *None*, *Ellipsis* and *StopIteration* can also be marshalled and unmarshalled. For format *version* lower than 3, recursive lists, sets and dictionaries cannot be written (see below).

There are functions that read/write files as well as functions operating on bytes-like objects.

The module defines these functions:

`marshal.dump(value, file[, version])`

Write the value on the open file. The value must be a supported type. The file must be a writeable *binary file*.

If the value has (or contains an object that has) an unsupported type, a *ValueError* exception is raised — but garbage data will also be written to the file. The object will not be properly read back by *load()*.

The *version* argument indicates the data format that *dump* should use (see below).

`marshal.load(file)`

Read one value from the open file and return it. If no valid value is read (e.g. because the data has a different Python version's incompatible marshal format), raise *EOFError*, *ValueError* or *TypeError*. The file must be a readable *binary file*.

참고: If an object containing an unsupported type was marshalled with *dump()*, *load()* will substitute *None* for the unmarshallable type.

`marshal.dumps(value[, version])`

Return the bytes object that would be written to a file by *dump(value, file)*. The value must be a supported type. Raise a *ValueError* exception if value has (or contains an object that has) an unsupported type.

The *version* argument indicates the data format that *dumps* should use (see below).

¹ The name of this module stems from a bit of terminology used by the designers of Modula-3 (amongst others), who use the term «marshalling» for shipping of data around in a self-contained form. Strictly speaking, «to marshal» means to convert some data from internal to external form (in an RPC buffer for instance) and «unmarshalling» for the reverse process.

`marshal.loads` (*bytes*)

Convert the *bytes-like object* to a value. If no valid value is found, raise `EOFError`, `ValueError` or `TypeError`. Extra bytes in the input are ignored.

In addition, the following constants are defined:

`marshal.version`

Indicates the format that the module uses. Version 0 is the historical format, version 1 shares interned strings and version 2 uses a binary format for floating point numbers. Version 3 adds support for object instancing and recursion. The current version is 4.

12.5 dbm — Interfaces to Unix 《databases》

Source code: `Lib/dbm/__init__.py`

`dbm` is a generic interface to variants of the DBM database — `dbm.gnu` or `dbm.ndbm`. If none of these modules is installed, the slow-but-simple implementation in module `dbm.dumb` will be used. There is a [third party interface](#) to the Oracle Berkeley DB.

exception `dbm.error`

A tuple containing the exceptions that can be raised by each of the supported modules, with a unique exception also named `dbm.error` as the first item — the latter is used when `dbm.error` is raised.

`dbm.whichdb` (*filename*)

This function attempts to guess which of the several simple database modules available — `dbm.gnu`, `dbm.ndbm` or `dbm.dumb` — should be used to open a given file.

Returns one of the following values: `None` if the file can't be opened because it's unreadable or doesn't exist; the empty string (`' '`) if the file's format can't be guessed; or a string containing the required module name, such as `'dbm.ndbm'` or `'dbm.gnu'`.

`dbm.open` (*file*, *flag*='r', *mode*=0o666)

Open the database file *file* and return a corresponding object.

If the database file already exists, the `whichdb()` function is used to determine its type and the appropriate module is used; if it does not exist, the first module listed above that can be imported is used.

The optional *flag* argument can be:

Value	Meaning
'r'	Open existing database for reading only (default)
'w'	Open existing database for reading and writing
'c'	Open database for reading and writing, creating it if it doesn't exist
'n'	Always create a new, empty database, open for reading and writing

The optional *mode* argument is the Unix mode of the file, used only when the database has to be created. It defaults to octal 0o666 (and will be modified by the prevailing umask).

The object returned by `open()` supports the same basic functionality as dictionaries; keys and their corresponding values can be stored, retrieved, and deleted, and the `in` operator and the `keys()` method are available, as well as `get()` and `setdefault()`.

버전 3.2에서 변경: `get()` and `setdefault()` are now available in all database modules.

Key and values are always stored as bytes. This means that when strings are used they are implicitly converted to the default encoding before being stored.

These objects also support being used in a `with` statement, which will automatically close them when done.

버전 3.4에서 변경: Added native support for the context management protocol to the objects returned by `open()`.

The following example records some hostnames and a corresponding title, and then prints out the contents of the database:

```
import dbm

# Open database, creating it if necessary.
with dbm.open('cache', 'c') as db:

    # Record some values
    db[b'hello'] = b'there'
    db['www.python.org'] = 'Python Website'
    db['www.cnn.com'] = 'Cable News Network'

    # Note that the keys are considered bytes now.
    assert db[b'www.python.org'] == b'Python Website'
    # Notice how the value is now in bytes.
    assert db['www.cnn.com'] == b'Cable News Network'

    # Often-used methods of the dict interface work too.
    print(db.get('python.org', b'not present'))

    # Storing a non-string key or value will raise an exception (most
    # likely a TypeError).
    db['www.yahoo.com'] = 4

# db is automatically closed when leaving the with statement.
```

더 보기:

Module `shelve` Persistence module which stores non-string data.

The individual submodules are described in the following sections.

12.5.1 `dbm.gnu` — GNU’s reinterpretation of `dbm`

Source code: `Lib/dbm/gnu.py`

This module is quite similar to the `dbm` module, but uses the GNU library `gdbm` instead to provide some additional functionality. Please note that the file formats created by `dbm.gnu` and `dbm.ndbm` are incompatible.

The `dbm.gnu` module provides an interface to the GNU DBM library. `dbm.gnu.gdbm` objects behave like mappings (dictionaries), except that keys and values are always converted to bytes before storing. Printing a `gdbm` object doesn’t print the keys and values, and the `items()` and `values()` methods are not supported.

exception `dbm.gnu.error`

Raised on `dbm.gnu`-specific errors, such as I/O errors. `KeyError` is raised for general mapping errors like specifying an incorrect key.

`dbm.gnu.open(filename[, flag[, mode]])`

Open a `gdbm` database and return a `gdbm` object. The `filename` argument is the name of the database file.

The optional `flag` argument can be:

Value	Meaning
'r'	Open existing database for reading only (default)
'w'	Open existing database for reading and writing
'c'	Open database for reading and writing, creating it if it doesn't exist
'n'	Always create a new, empty database, open for reading and writing

The following additional characters may be appended to the flag to control how the database is opened:

Value	Meaning
'f'	Open the database in fast mode. Writes to the database will not be synchronized.
's'	Synchronized mode. This will cause changes to the database to be immediately written to the file.
'u'	Do not lock database.

Not all flags are valid for all versions of `gdbm`. The module constant `open_flags` is a string of supported flag characters. The exception `error` is raised if an invalid flag is specified.

The optional *mode* argument is the Unix mode of the file, used only when the database has to be created. It defaults to octal `0o666`.

In addition to the dictionary-like methods, `gdbm` objects have the following methods:

`gdbm.firstkey()`

It's possible to loop over every key in the database using this method and the `nextkey()` method. The traversal is ordered by `gdbm`'s internal hash values, and won't be sorted by the key values. This method returns the starting key.

`gdbm.nextkey(key)`

Returns the key that follows *key* in the traversal. The following code prints every key in the database `db`, without having to create a list in memory that contains them all:

```
k = db.firstkey()
while k != None:
    print(k)
    k = db.nextkey(k)
```

`gdbm.reorganize()`

If you have carried out a lot of deletions and would like to shrink the space used by the `gdbm` file, this routine will reorganize the database. `gdbm` objects will not shorten the length of a database file except by using this reorganization; otherwise, deleted file space will be kept and reused as new (key, value) pairs are added.

`gdbm.sync()`

When the database has been opened in fast mode, this method forces any unwritten data to be written to the disk.

`gdbm.close()`

Close the `gdbm` database.

12.5.2 `dbm.ndbm` — Interface based on `ndbm`

Source code: [Lib/dbm/ndbm.py](#)

The `dbm.ndbm` module provides an interface to the Unix `«(n)dbm»` library. Dbm objects behave like mappings (dictionaries), except that keys and values are always stored as bytes. Printing a dbm object doesn't print the keys and values, and the `items()` and `values()` methods are not supported.

This module can be used with the `«classic»` ndbm interface or the GNU GDBM compatibility interface. On Unix, the **configure** script will attempt to locate the appropriate header file to simplify building this module.

exception `dbm.ndbm.error`

Raised on `dbm.ndbm`-specific errors, such as I/O errors. `KeyError` is raised for general mapping errors like specifying an incorrect key.

`dbm.ndbm.library`

Name of the ndbm implementation library used.

`dbm.ndbm.open(filename[, flag[, mode]])`

Open a dbm database and return a `ndbm` object. The *filename* argument is the name of the database file (without the `.dir` or `.pag` extensions).

The optional *flag* argument must be one of these values:

Value	Meaning
'r'	Open existing database for reading only (default)
'w'	Open existing database for reading and writing
'c'	Open database for reading and writing, creating it if it doesn't exist
'n'	Always create a new, empty database, open for reading and writing

The optional *mode* argument is the Unix mode of the file, used only when the database has to be created. It defaults to octal `0o666` (and will be modified by the prevailing `umask`).

In addition to the dictionary-like methods, `ndbm` objects provide the following method:

`ndbm.close()`

Close the `ndbm` database.

12.5.3 `dbm.dumb` — Portable DBM implementation

Source code: [Lib/dbm/dumb.py](#)

참고: The `dbm.dumb` module is intended as a last resort fallback for the `dbm` module when a more robust module is not available. The `dbm.dumb` module is not written for speed and is not nearly as heavily used as the other database modules.

The `dbm.dumb` module provides a persistent dictionary-like interface which is written entirely in Python. Unlike other modules such as `dbm.gnu` no external library is required. As with other persistent mappings, the keys and values are always stored as bytes.

The module defines the following:

exception `dbm.dumb.error`

Raised on `dbm.dumb`-specific errors, such as I/O errors. `KeyError` is raised for general mapping errors like specifying an incorrect key.

`dbm.dumb.open(filename[, flag[, mode]])`

Open a `dumbdbm` database and return a `dumbdbm` object. The *filename* argument is the basename of the database file (without any specific extensions). When a `dumbdbm` database is created, files with `.dat` and `.dir` extensions are created.

The optional *flag* argument supports only the semantics of `'c'` and `'n'` values. Other values will default to database being always opened for update, and will be created if it does not exist.

The optional *mode* argument is the Unix mode of the file, used only when the database has to be created. It defaults to octal `0o666` (and will be modified by the prevailing `umask`).

버전 3.5에서 변경: `open()` always creates a new database when the flag has the value `'n'`.

Deprecated since version 3.6, will be removed in version 3.8: Creating database in `'r'` and `'w'` modes. Modifying database in `'r'` mode.

In addition to the methods provided by the `collections.abc.MutableMapping` class, `dumbdbm` objects provide the following methods:

`dumbdbm.sync()`

Synchronize the on-disk directory and data files. This method is called by the `Shelve.sync()` method.

`dumbdbm.close()`

Close the `dumbdbm` database.

12.6 sqlite3 — DB-API 2.0 interface for SQLite databases

Source code: [Lib/sqlite3/](#)

SQLite is a C library that provides a lightweight disk-based database that doesn't require a separate server process and allows accessing the database using a nonstandard variant of the SQL query language. Some applications can use SQLite for internal data storage. It's also possible to prototype an application using SQLite and then port the code to a larger database such as PostgreSQL or Oracle.

The `sqlite3` module was written by Gerhard Häring. It provides a SQL interface compliant with the DB-API 2.0 specification described by [PEP 249](#).

To use the module, you must first create a `Connection` object that represents the database. Here the data will be stored in the `example.db` file:

```
import sqlite3
conn = sqlite3.connect('example.db')
```

You can also supply the special name `:memory:` to create a database in RAM.

Once you have a `Connection`, you can create a `Cursor` object and call its `execute()` method to perform SQL commands:

```
c = conn.cursor()

# Create table
c.execute('''CREATE TABLE stocks
            (date text, trans text, symbol text, qty real, price real)''')
```

(다음 페이지에 계속)

(이전 페이지에서 계속)

```
# Insert a row of data
c.execute("INSERT INTO stocks VALUES ('2006-01-05','BUY','RHAT',100,35.14)")

# Save (commit) the changes
conn.commit()

# We can also close the connection if we are done with it.
# Just be sure any changes have been committed or they will be lost.
conn.close()
```

The data you've saved is persistent and is available in subsequent sessions:

```
import sqlite3
conn = sqlite3.connect('example.db')
c = conn.cursor()
```

Usually your SQL operations will need to use values from Python variables. You shouldn't assemble your query using Python's string operations because doing so is insecure; it makes your program vulnerable to an SQL injection attack (see <https://xkcd.com/327/> for humorous example of what can go wrong).

Instead, use the DB-API's parameter substitution. Put `?` as a placeholder wherever you want to use a value, and then provide a tuple of values as the second argument to the cursor's `execute()` method. (Other database modules may use a different placeholder, such as `%s` or `:1`.) For example:

```
# Never do this -- insecure!
symbol = 'RHAT'
c.execute("SELECT * FROM stocks WHERE symbol = '%s'" % symbol)

# Do this instead
t = ('RHAT',)
c.execute('SELECT * FROM stocks WHERE symbol=?', t)
print(c.fetchone())

# Larger example that inserts many records at a time
purchases = [('2006-03-28', 'BUY', 'IBM', 1000, 45.00),
              ('2006-04-05', 'BUY', 'MSFT', 1000, 72.00),
              ('2006-04-06', 'SELL', 'IBM', 500, 53.00),
              ]
c.executemany('INSERT INTO stocks VALUES (?,?,?,?,?)', purchases)
```

To retrieve data after executing a SELECT statement, you can either treat the cursor as an *iterator*, call the cursor's `fetchone()` method to retrieve a single matching row, or call `fetchall()` to get a list of the matching rows.

This example uses the iterator form:

```
>>> for row in c.execute('SELECT * FROM stocks ORDER BY price'):
    print(row)

('2006-01-05', 'BUY', 'RHAT', 100, 35.14)
('2006-03-28', 'BUY', 'IBM', 1000, 45.0)
('2006-04-06', 'SELL', 'IBM', 500, 53.0)
('2006-04-05', 'BUY', 'MSFT', 1000, 72.0)
```

더 보기:

<https://github.com/ghaering/pysqlite> The pysqlite web page – sqlite3 is developed externally under the name `«pysqlite»`.

<https://www.sqlite.org> The SQLite web page; the documentation describes the syntax and the available data types for the supported SQL dialect.

<http://www.w3schools.com/sql/> Tutorial, reference and examples for learning SQL syntax.

PEP 249 - Database API Specification 2.0 PEP written by Marc-André Lemburg.

12.6.1 Module functions and constants

`sqlite3.version`

The version number of this module, as a string. This is not the version of the SQLite library.

`sqlite3.version_info`

The version number of this module, as a tuple of integers. This is not the version of the SQLite library.

`sqlite3.sqlite_version`

The version number of the run-time SQLite library, as a string.

`sqlite3.sqlite_version_info`

The version number of the run-time SQLite library, as a tuple of integers.

`sqlite3.PARSE_DECLTYPES`

This constant is meant to be used with the *detect_types* parameter of the *connect()* function.

Setting it makes the *sqlite3* module parse the declared type for each column it returns. It will parse out the first word of the declared type, i. e. for *integer primary key*, it will parse out *integer*, or for *number(10)* it will parse out *number*. Then for that column, it will look into the converters dictionary and use the converter function registered for that type there.

`sqlite3.PARSE_COLNAMES`

This constant is meant to be used with the *detect_types* parameter of the *connect()* function.

Setting this makes the SQLite interface parse the column name for each column it returns. It will look for a string formed *[mytype]* in there, and then decide that *mytype* is the type of the column. It will try to find an entry of *mytype* in the converters dictionary and then use the converter function found there to return the value. The column name found in *Cursor.description* is only the first word of the column name, i. e. if you use something like *'as "x [datetime]"'* in your SQL, then we will parse out everything until the first blank for the column name: the column name would simply be *x*.

`sqlite3.connect(database[, timeout, detect_types, isolation_level, check_same_thread, factory, cached_statements, uri])`

Opens a connection to the SQLite database file *database*. You can use *":memory:"* to open a database connection to a database that resides in RAM instead of on disk.

When a database is accessed by multiple connections, and one of the processes modifies the database, the SQLite database is locked until that transaction is committed. The *timeout* parameter specifies how long the connection should wait for the lock to go away until raising an exception. The default for the timeout parameter is 5.0 (five seconds).

For the *isolation_level* parameter, please see the *isolation_level* property of *Connection* objects.

SQLite natively supports only the types TEXT, INTEGER, REAL, BLOB and NULL. If you want to use other types you must add support for them yourself. The *detect_types* parameter and the using custom **converters** registered with the module-level *register_converter()* function allow you to easily do that.

detect_types defaults to 0 (i. e. off, no type detection), you can set it to any combination of *PARSE_DECLTYPES* and *PARSE_COLNAMES* to turn type detection on.

By default, *check_same_thread* is *True* and only the creating thread may use the connection. If set *False*, the returned connection may be shared across multiple threads. When using multiple threads with the same connection writing operations should be serialized by the user to avoid data corruption.

By default, the `sqlite3` module uses its `Connection` class for the connect call. You can, however, subclass the `Connection` class and make `connect()` use your class instead by providing your class for the `factory` parameter.

Consult the section *SQLite and Python types* of this manual for details.

The `sqlite3` module internally uses a statement cache to avoid SQL parsing overhead. If you want to explicitly set the number of statements that are cached for the connection, you can set the `cached_statements` parameter. The currently implemented default is to cache 100 statements.

If `uri` is true, `database` is interpreted as a URI. This allows you to specify options. For example, to open a database in read-only mode you can use:

```
db = sqlite3.connect('file:path/to/database?mode=ro', uri=True)
```

More information about this feature, including a list of recognized options, can be found in the [SQLite URI documentation](#).

버전 3.4에서 변경: Added the `uri` parameter.

`sqlite3.register_converter` (*typename*, *callable*)

Registers a callable to convert a bytestring from the database into a custom Python type. The callable will be invoked for all database values that are of the type *typename*. Confer the parameter `detect_types` of the `connect()` function for how the type detection works. Note that *typename* and the name of the type in your query are matched in case-insensitive manner.

`sqlite3.register_adapter` (*type*, *callable*)

Registers a callable to convert the custom Python type *type* into one of SQLite's supported types. The callable *callable* accepts as single parameter the Python value, and must return a value of the following types: int, float, str or bytes.

`sqlite3.complete_statement` (*sql*)

Returns `True` if the string *sql* contains one or more complete SQL statements terminated by semicolons. It does not verify that the SQL is syntactically correct, only that there are no unclosed string literals and the statement is terminated by a semicolon.

This can be used to build a shell for SQLite, as in the following example:

```
# A minimal SQLite shell for experiments

import sqlite3

con = sqlite3.connect(":memory:")
con.isolation_level = None
cur = con.cursor()

buffer = ""

print("Enter your SQL commands to execute in sqlite3.")
print("Enter a blank line to exit.")

while True:
    line = input()
    if line == "":
        break
    buffer += line
    if sqlite3.complete_statement(buffer):
        try:
            buffer = buffer.strip()
```

(다음 페이지에 계속)

(이전 페이지에서 계속)

```

cur.execute(buffer)

if buffer.lstrip().upper().startswith("SELECT"):
    print(cur.fetchall())
except sqlite3.Error as e:
    print("An error occurred:", e.args[0])
buffer = ""

con.close()

```

`sqlite3.enable_callback_tracebacks(flag)`

By default you will not get any tracebacks in user-defined functions, aggregates, converters, authorizer callbacks etc. If you want to debug them, you can call this function with *flag* set to `True`. Afterwards, you will get tracebacks from callbacks on `sys.stderr`. Use `False` to disable the feature again.

12.6.2 Connection Objects

class `sqlite3.Connection`

A SQLite database connection has the following attributes and methods:

isolation_level

Get or set the current default isolation level. `None` for autocommit mode or one of `«DEFERRED»`, `«IMMEDIATE»` or `«EXCLUSIVE»`. See section [Controlling Transactions](#) for a more detailed explanation.

in_transaction

`True` if a transaction is active (there are uncommitted changes), `False` otherwise. Read-only attribute.

버전 3.2에 추가.

cursor (*factory=Cursor*)

The cursor method accepts a single optional parameter *factory*. If supplied, this must be a callable returning an instance of `Cursor` or its subclasses.

commit()

This method commits the current transaction. If you don't call this method, anything you did since the last call to `commit()` is not visible from other database connections. If you wonder why you don't see the data you've written to the database, please check you didn't forget to call this method.

rollback()

This method rolls back any changes to the database since the last call to `commit()`.

close()

This closes the database connection. Note that this does not automatically call `commit()`. If you just close your database connection without calling `commit()` first, your changes will be lost!

execute(sql[, parameters])

This is a nonstandard shortcut that creates a cursor object by calling the `cursor()` method, calls the cursor's `execute()` method with the *parameters* given, and returns the cursor.

executemany(sql[, parameters])

This is a nonstandard shortcut that creates a cursor object by calling the `cursor()` method, calls the cursor's `executemany()` method with the *parameters* given, and returns the cursor.

executescript(sql_script)

This is a nonstandard shortcut that creates a cursor object by calling the `cursor()` method, calls the cursor's `executescript()` method with the given *sql_script*, and returns the cursor.

create_function (*name*, *num_params*, *func*)

Creates a user-defined function that you can later use from within SQL statements under the function name *name*. *num_params* is the number of parameters the function accepts (if *num_params* is -1, the function may take any number of arguments), and *func* is a Python callable that is called as the SQL function.

The function can return any of the types supported by SQLite: bytes, str, int, float and None.

Example:

```
import sqlite3
import hashlib

def md5sum(t):
    return hashlib.md5(t).hexdigest()

con = sqlite3.connect(":memory:")
con.create_function("md5", 1, md5sum)
cur = con.cursor()
cur.execute("select md5(?)", (b"foo",))
print(cur.fetchone()[0])
```

create_aggregate (*name*, *num_params*, *aggregate_class*)

Creates a user-defined aggregate function.

The aggregate class must implement a `step` method, which accepts the number of parameters *num_params* (if *num_params* is -1, the function may take any number of arguments), and a `finalize` method which will return the final result of the aggregate.

The `finalize` method can return any of the types supported by SQLite: bytes, str, int, float and None.

Example:

```
import sqlite3

class MySum:
    def __init__(self):
        self.count = 0

    def step(self, value):
        self.count += value

    def finalize(self):
        return self.count

con = sqlite3.connect(":memory:")
con.create_aggregate("mysum", 1, MySum)
cur = con.cursor()
cur.execute("create table test(i)")
cur.execute("insert into test(i) values (1)")
cur.execute("insert into test(i) values (2)")
cur.execute("select mysum(i) from test")
print(cur.fetchone()[0])
```

create_collation (*name*, *callable*)

Creates a collation with the specified *name* and *callable*. The callable will be passed two string arguments. It should return -1 if the first is ordered lower than the second, 0 if they are ordered equal and 1 if the first is ordered higher than the second. Note that this controls sorting (ORDER BY in SQL) so your comparisons don't affect other SQL operations.

Note that the callable will get its parameters as Python bytestrings, which will normally be encoded in UTF-8.

The following example shows a custom collation that sorts 《the wrong way》:

```
import sqlite3

def collate_reverse(string1, string2):
    if string1 == string2:
        return 0
    elif string1 < string2:
        return 1
    else:
        return -1

con = sqlite3.connect(":memory:")
con.create_collation("reverse", collate_reverse)

cur = con.cursor()
cur.execute("create table test(x)")
cur.executemany("insert into test(x) values (?)", [("a",), ("b",)])
cur.execute("select x from test order by x collate reverse")
for row in cur:
    print(row)
con.close()
```

To remove a collation, call `create_collation` with `None` as callable:

```
con.create_collation("reverse", None)
```

interrupt()

You can call this method from a different thread to abort any queries that might be executing on the connection. The query will then abort and the caller will get an exception.

set_authorizer(authorizer_callback)

This routine registers a callback. The callback is invoked for each attempt to access a column of a table in the database. The callback should return `SQLITE_OK` if access is allowed, `SQLITE_DENY` if the entire SQL statement should be aborted with an error and `SQLITE_IGNORE` if the column should be treated as a NULL value. These constants are available in the `sqlite3` module.

The first argument to the callback signifies what kind of operation is to be authorized. The second and third argument will be arguments or `None` depending on the first argument. The 4th argument is the name of the database (《main》, 《temp》, etc.) if applicable. The 5th argument is the name of the inner-most trigger or view that is responsible for the access attempt or `None` if this access attempt is directly from input SQL code.

Please consult the SQLite documentation about the possible values for the first argument and the meaning of the second and third argument depending on the first one. All necessary constants are available in the `sqlite3` module.

set_progress_handler(handler, n)

This routine registers a callback. The callback is invoked for every *n* instructions of the SQLite virtual machine. This is useful if you want to get called from SQLite during long-running operations, for example to update a GUI.

If you want to clear any previously installed progress handler, call the method with `None` for *handler*.

Returning a non-zero value from the handler function will terminate the currently executing query and cause it to raise an `OperationalError` exception.

set_trace_callback(trace_callback)

Registers *trace_callback* to be called for each SQL statement that is actually executed by the SQLite backend.

The only argument passed to the callback is the statement (as string) that is being executed. The return value

of the callback is ignored. Note that the backend does not only run statements passed to the `Cursor.execute()` methods. Other sources include the transaction management of the Python module and the execution of triggers defined in the current database.

Passing `None` as `trace_callback` will disable the trace callback.

버전 3.3에 추가.

enable_load_extension (*enabled*)

This routine allows/disallows the SQLite engine to load SQLite extensions from shared libraries. SQLite extensions can define new functions, aggregates or whole new virtual table implementations. One well-known extension is the fulltext-search extension distributed with SQLite.

Loadable extensions are disabled by default. See¹.

버전 3.2에 추가.

```
import sqlite3

con = sqlite3.connect(":memory:")

# enable extension loading
con.enable_load_extension(True)

# Load the fulltext search extension
con.execute("select load_extension('./fts3.so')")

# alternatively you can load the extension using an API call:
# con.load_extension("./fts3.so")

# disable extension loading again
con.enable_load_extension(False)

# example from SQLite wiki
con.execute("create virtual table recipe using fts3(name, ingredients)")
con.executescript("""
    insert into recipe (name, ingredients) values ('broccoli stew', 'broccoli
↪peppers cheese tomatoes');
    insert into recipe (name, ingredients) values ('pumpkin stew', 'pumpkin
↪onions garlic celery');
    insert into recipe (name, ingredients) values ('broccoli pie', 'broccoli
↪cheese onions flour');
    insert into recipe (name, ingredients) values ('pumpkin pie', 'pumpkin
↪sugar flour butter');
""")
for row in con.execute("select rowid, name, ingredients from recipe where
↪name match 'pie'"):
    print(row)
```

load_extension (*path*)

This routine loads a SQLite extension from a shared library. You have to enable extension loading with `enable_load_extension()` before you can use this routine.

Loadable extensions are disabled by default. See¹.

버전 3.2에 추가.

row_factory

You can change this attribute to a callable that accepts the cursor and the original row as a tuple and will

¹ The `sqlite3` module is not built with loadable extension support by default, because some platforms (notably Mac OS X) have SQLite libraries which are compiled without this feature. To get loadable extension support, you must pass `-enable-loadable-sqlite-extensions` to configure.

return the real result row. This way, you can implement more advanced ways of returning results, such as returning an object that can also access columns by name.

Example:

```
import sqlite3

def dict_factory(cursor, row):
    d = {}
    for idx, col in enumerate(cursor.description):
        d[col[0]] = row[idx]
    return d

con = sqlite3.connect(":memory:")
con.row_factory = dict_factory
cur = con.cursor()
cur.execute("select 1 as a")
print(cur.fetchone()["a"])
```

If returning a tuple doesn't suffice and you want name-based access to columns, you should consider setting `row_factory` to the highly-optimized `sqlite3.Row` type. `Row` provides both index-based and case-insensitive name-based access to columns with almost no memory overhead. It will probably be better than your own custom dictionary-based approach or even a `db_row` based solution.

text_factory

Using this attribute you can control what objects are returned for the TEXT data type. By default, this attribute is set to `str` and the `sqlite3` module will return Unicode objects for TEXT. If you want to return bytestrings instead, you can set it to `bytes`.

You can also set it to any other callable that accepts a single bytestring parameter and returns the resulting object.

See the following example code for illustration:

```
import sqlite3

con = sqlite3.connect(":memory:")
cur = con.cursor()

AUSTRIA = "\xd6sterreich"

# by default, rows are returned as Unicode
cur.execute("select ?", (AUSTRIA,))
row = cur.fetchone()
assert row[0] == AUSTRIA

# but we can make sqlite3 always return bytestrings ...
con.text_factory = bytes
cur.execute("select ?", (AUSTRIA,))
row = cur.fetchone()
assert type(row[0]) is bytes
# the bytestrings will be encoded in UTF-8, unless you stored garbage in the
# database ...
assert row[0] == AUSTRIA.encode("utf-8")

# we can also implement a custom text_factory ...
# here we implement one that appends "foo" to all strings
con.text_factory = lambda x: x.decode("utf-8") + "foo"
cur.execute("select ?", ("bar",))
```

(다음 페이지에 계속)

(이전 페이지에서 계속)

```
row = cur.fetchone()
assert row[0] == "barfoo"
```

total_changes

Returns the total number of database rows that have been modified, inserted, or deleted since the database connection was opened.

iterdump()

Returns an iterator to dump the database in an SQL text format. Useful when saving an in-memory database for later restoration. This function provides the same capabilities as the `.dump` command in the **sqlite3** shell.

Example:

```
# Convert file existing_db.db to SQL dump file dump.sql
import sqlite3

con = sqlite3.connect('existing_db.db')
with open('dump.sql', 'w') as f:
    for line in con.iterdump():
        f.write('%s\n' % line)
```

12.6.3 Cursor Objects

class sqlite3.Cursor

A *Cursor* instance has the following attributes and methods.

execute(sql[, parameters])

Executes an SQL statement. The SQL statement may be parameterized (i. e. placeholders instead of SQL literals). The **sqlite3** module supports two kinds of placeholders: question marks (qmark style) and named placeholders (named style).

Here's an example of both styles:

```
import sqlite3

con = sqlite3.connect(":memory:")
cur = con.cursor()
cur.execute("create table people (name_last, age)")

who = "Yeltsin"
age = 72

# This is the qmark style:
cur.execute("insert into people values (?, ?)", (who, age))

# And this is the named style:
cur.execute("select * from people where name_last=:who and age=:age", {"who": who, "age": age})

print(cur.fetchone())
```

`execute()` will only execute a single SQL statement. If you try to execute more than one statement with it, it will raise a *Warning*. Use `executescript()` if you want to execute multiple SQL statements with one call.

executemany (*sql*, *seq_of_parameters*)

Executes an SQL command against all parameter sequences or mappings found in the sequence *seq_of_parameters*. The *sqlite3* module also allows using an *iterator* yielding parameters instead of a sequence.

```
import sqlite3

class IterChars:
    def __init__(self):
        self.count = ord('a')

    def __iter__(self):
        return self

    def __next__(self):
        if self.count > ord('z'):
            raise StopIteration
        self.count += 1
        return (chr(self.count - 1),) # this is a 1-tuple

con = sqlite3.connect(":memory:")
cur = con.cursor()
cur.execute("create table characters(c)")

theIter = IterChars()
cur.executemany("insert into characters(c) values (?)", theIter)

cur.execute("select c from characters")
print(cur.fetchall())
```

Here's a shorter example using a *generator*:

```
import sqlite3
import string

def char_generator():
    for c in string.ascii_lowercase:
        yield (c,)

con = sqlite3.connect(":memory:")
cur = con.cursor()
cur.execute("create table characters(c)")

cur.executemany("insert into characters(c) values (?)", char_generator())

cur.execute("select c from characters")
print(cur.fetchall())
```

executescript (*sql_script*)

This is a nonstandard convenience method for executing multiple SQL statements at once. It issues a COMMIT statement first, then executes the SQL script it gets as a parameter.

sql_script can be an instance of *str*.

Example:

```
import sqlite3
```

(다음 페이지에 계속)

(이전 페이지에서 계속)

```

con = sqlite3.connect(":memory:")
cur = con.cursor()
cur.executescript("""
    create table person(
        firstname,
        lastname,
        age
    );

    create table book(
        title,
        author,
        published
    );

    insert into book(title, author, published)
    values (
        'Dirk Gently's Holistic Detective Agency',
        'Douglas Adams',
        1987
    );
""")

```

fetchone()

Fetches the next row of a query result set, returning a single sequence, or *None* when no more data is available.

fetchmany() (*size=cursor.arraysize*)

Fetches the next set of rows of a query result, returning a list. An empty list is returned when no more rows are available.

The number of rows to fetch per call is specified by the *size* parameter. If it is not given, the cursor's *arraysize* determines the number of rows to be fetched. The method should try to fetch as many rows as indicated by the *size* parameter. If this is not possible due to the specified number of rows not being available, fewer rows may be returned.

Note there are performance considerations involved with the *size* parameter. For optimal performance, it is usually best to use the *arraysize* attribute. If the *size* parameter is used, then it is best for it to retain the same value from one *fetchmany()* call to the next.

fetchall()

Fetches all (remaining) rows of a query result, returning a list. Note that the cursor's *arraysize* attribute can affect the performance of this operation. An empty list is returned when no rows are available.

close()

Close the cursor now (rather than whenever `__del__` is called).

The cursor will be unusable from this point forward; a *ProgrammingError* exception will be raised if any operation is attempted with the cursor.

rowcount

Although the *Cursor* class of the *sqlite3* module implements this attribute, the database engine's own support for the determination of «rows affected»/«rows selected» is quirky.

For *executemany()* statements, the number of modifications are summed up into *rowcount*.

As required by the Python DB API Spec, the *rowcount* attribute «is -1 in case no *executeXX()* has been performed on the cursor or the rowcount of the last operation is not determinable by the interface». This includes *SELECT* statements because we cannot determine the number of rows a query produced until all rows were fetched.

With SQLite versions before 3.6.5, *rowcount* is set to 0 if you make a `DELETE FROM table` without any condition.

lastrowid

This read-only attribute provides the rowid of the last modified row. It is only set if you issued an `INSERT` or a `REPLACE` statement using the *execute()* method. For operations other than `INSERT` or `REPLACE` or when *executemany()* is called, *lastrowid* is set to *None*.

If the `INSERT` or `REPLACE` statement failed to insert the previous successful rowid is returned.

버전 3.6에서 변경: Added support for the `REPLACE` statement.

arraysize

Read/write attribute that controls the number of rows returned by *fetchmany()*. The default value is 1 which means a single row would be fetched per call.

description

This read-only attribute provides the column names of the last query. To remain compatible with the Python DB API, it returns a 7-tuple for each column where the last six items of each tuple are *None*.

It is set for `SELECT` statements without any matching rows as well.

connection

This read-only attribute provides the SQLite database *Connection* used by the *Cursor* object. A *Cursor* object created by calling *con.cursor()* will have a *connection* attribute that refers to *con*:

```
>>> con = sqlite3.connect(":memory:")
>>> cur = con.cursor()
>>> cur.connection == con
True
```

12.6.4 Row Objects

class `sqlite3.Row`

A *Row* instance serves as a highly optimized *row_factory* for *Connection* objects. It tries to mimic a tuple in most of its features.

It supports mapping access by column name and index, iteration, representation, equality testing and *len()*.

If two *Row* objects have exactly the same columns and their members are equal, they compare equal.

keys()

This method returns a list of column names. Immediately after a query, it is the first member of each tuple in *Cursor.description*.

버전 3.5에서 변경: Added support of slicing.

Let's assume we initialize a table as in the example given above:

```
conn = sqlite3.connect(":memory:")
c = conn.cursor()
c.execute('create table stocks
(date text, trans text, symbol text,
 qty real, price real)')
c.execute("""insert into stocks
          values ('2006-01-05', 'BUY', 'RHAT', 100, 35.14) """)
conn.commit()
c.close()
```

Now we plug *Row* in:

```
>>> conn.row_factory = sqlite3.Row
>>> c = conn.cursor()
>>> c.execute('select * from stocks')
<sqlite3.Cursor object at 0x7f4e7dd8fa80>
>>> r = c.fetchone()
>>> type(r)
<class 'sqlite3.Row'>
>>> tuple(r)
('2006-01-05', 'BUY', 'RHAT', 100.0, 35.14)
>>> len(r)
5
>>> r[2]
'RHAT'
>>> r.keys()
['date', 'trans', 'symbol', 'qty', 'price']
>>> r['qty']
100.0
>>> for member in r:
...     print(member)
...
2006-01-05
BUY
RHAT
100.0
35.14
```

12.6.5 Exceptions

exception `sqlite3.Warning`

A subclass of *Exception*.

exception `sqlite3.Error`

The base class of the other exceptions in this module. It is a subclass of *Exception*.

exception `sqlite3.DatabaseError`

Exception raised for errors that are related to the database.

exception `sqlite3.IntegrityError`

Exception raised when the relational integrity of the database is affected, e.g. a foreign key check fails. It is a subclass of *DatabaseError*.

exception `sqlite3.ProgrammingError`

Exception raised for programming errors, e.g. table not found or already exists, syntax error in the SQL statement, wrong number of parameters specified, etc. It is a subclass of *DatabaseError*.

exception `sqlite3.OperationalError`

Exception raised for errors that are related to the database's operation and not necessarily under the control of the programmer, e.g. an unexpected disconnect occurs, the data source name is not found, a transaction could not be processed, etc. It is a subclass of *DatabaseError*.

exception `sqlite3.NotSupportedError`

Exception raised in case a method or database API was used which is not supported by the database, e.g. calling the *rollback()* method on a connection that does not support transaction or has transactions turned off. It is a subclass of *DatabaseError*.

12.6.6 SQLite and Python types

Introduction

SQLite natively supports the following types: NULL, INTEGER, REAL, TEXT, BLOB.

The following Python types can thus be sent to SQLite without any problem:

Python type	SQLite type
<i>None</i>	NULL
<i>int</i>	INTEGER
<i>float</i>	REAL
<i>str</i>	TEXT
<i>bytes</i>	BLOB

This is how SQLite types are converted to Python types by default:

SQLite type	Python type
NULL	<i>None</i>
INTEGER	<i>int</i>
REAL	<i>float</i>
TEXT	depends on <i>text_factory</i> , <i>str</i> by default
BLOB	<i>bytes</i>

The type system of the *sqlite3* module is extensible in two ways: you can store additional Python types in a SQLite database via object adaptation, and you can let the *sqlite3* module convert SQLite types to different Python types via converters.

Using adapters to store additional Python types in SQLite databases

As described before, SQLite supports only a limited set of types natively. To use other Python types with SQLite, you must **adapt** them to one of the *sqlite3* module's supported types for SQLite: one of `NoneType`, `int`, `float`, `str`, `bytes`.

There are two ways to enable the *sqlite3* module to adapt a custom Python type to one of the supported ones.

Letting your object adapt itself

This is a good approach if you write the class yourself. Let's suppose you have a class like this:

```
class Point:
    def __init__(self, x, y):
        self.x, self.y = x, y
```

Now you want to store the point in a single SQLite column. First you'll have to choose one of the supported types first to be used for representing the point. Let's just use `str` and separate the coordinates using a semicolon. Then you need to give your class a method `__conform__(self, protocol)` which must return the converted value. The parameter *protocol* will be `PrepareProtocol`.

```
import sqlite3

class Point:
    def __init__(self, x, y):
```

(다음 페이지에 계속)

(이전 페이지에서 계속)

```

        self.x, self.y = x, y

    def __conform__(self, protocol):
        if protocol is sqlite3.PrepareProtocol:
            return "%f;%f" % (self.x, self.y)

con = sqlite3.connect(":memory:")
cur = con.cursor()

p = Point(4.0, -3.2)
cur.execute("select ?", (p,))
print(cur.fetchone()[0])

```

Registering an adapter callable

The other possibility is to create a function that converts the type to the string representation and register the function with `register_adapter()`.

```

import sqlite3

class Point:
    def __init__(self, x, y):
        self.x, self.y = x, y

def adapt_point(point):
    return "%f;%f" % (point.x, point.y)

sqlite3.register_adapter(Point, adapt_point)

con = sqlite3.connect(":memory:")
cur = con.cursor()

p = Point(4.0, -3.2)
cur.execute("select ?", (p,))
print(cur.fetchone()[0])

```

The `sqlite3` module has two default adapters for Python's built-in `datetime.date` and `datetime.datetime` types. Now let's suppose we want to store `datetime.datetime` objects not in ISO representation, but as a Unix timestamp.

```

import sqlite3
import datetime
import time

def adapt_datetime(ts):
    return time.mktime(ts.timetuple())

sqlite3.register_adapter(datetime.datetime, adapt_datetime)

con = sqlite3.connect(":memory:")
cur = con.cursor()

now = datetime.datetime.now()
cur.execute("select ?", (now,))
print(cur.fetchone()[0])

```

Converting SQLite values to custom Python types

Writing an adapter lets you send custom Python types to SQLite. But to make it really useful we need to make the Python to SQLite to Python roundtrip work.

Enter converters.

Let's go back to the `Point` class. We stored the `x` and `y` coordinates separated via semicolons as strings in SQLite.

First, we'll define a converter function that accepts the string as a parameter and constructs a `Point` object from it.

참고: Converter functions **always** get called with a `bytes` object, no matter under which data type you sent the value to SQLite.

```
def convert_point(s):
    x, y = map(float, s.split(b";"))
    return Point(x, y)
```

Now you need to make the `sqlite3` module know that what you select from the database is actually a point. There are two ways of doing this:

- Implicitly via the declared type
- Explicitly via the column name

Both ways are described in section *Module functions and constants*, in the entries for the constants `PARSE_DECLTYPES` and `PARSE_COLNAMES`.

The following example illustrates both approaches.

```
import sqlite3

class Point:
    def __init__(self, x, y):
        self.x, self.y = x, y

    def __repr__(self):
        return "(%f;%f)" % (self.x, self.y)

def adapt_point(point):
    return "(%f;%f)" % (point.x, point.y).encode('ascii')

def convert_point(s):
    x, y = list(map(float, s.split(b";")))
    return Point(x, y)

# Register the adapter
sqlite3.register_adapter(Point, adapt_point)

# Register the converter
sqlite3.register_converter("point", convert_point)

p = Point(4.0, -3.2)

#####
# 1) Using declared types
con = sqlite3.connect(":memory:", detect_types=sqlite3.PARSE_DECLTYPES)
cur = con.cursor()
```

(다음 페이지에 계속)

(이전 페이지에서 계속)

```

cur.execute("create table test(p point)")

cur.execute("insert into test(p) values (?)", (p,))
cur.execute("select p from test")
print("with declared types:", cur.fetchone()[0])
cur.close()
con.close()

#####
# 1) Using column names
con = sqlite3.connect(":memory:", detect_types=sqlite3.PARSE_COLNAMES)
cur = con.cursor()
cur.execute("create table test(p)")

cur.execute("insert into test(p) values (?)", (p,))
cur.execute('select p as "p [point]" from test')
print("with column names:", cur.fetchone()[0])
cur.close()
con.close()

```

Default adapters and converters

There are default adapters for the date and datetime types in the datetime module. They will be sent as ISO dates/ISO timestamps to SQLite.

The default converters are registered under the name `date` for `datetime.date` and under the name `timestamp` for `datetime.datetime`.

This way, you can use date/timestamps from Python without any additional fiddling in most cases. The format of the adapters is also compatible with the experimental SQLite date/time functions.

The following example demonstrates this.

```

import sqlite3
import datetime

con = sqlite3.connect(":memory:", detect_types=sqlite3.PARSE_DECLTYPES|sqlite3.PARSE_
    ↳COLNAMES)
cur = con.cursor()
cur.execute("create table test(d date, ts timestamp)")

today = datetime.date.today()
now = datetime.datetime.now()

cur.execute("insert into test(d, ts) values (?, ?)", (today, now))
cur.execute("select d, ts from test")
row = cur.fetchone()
print(today, "=>", row[0], type(row[0]))
print(now, "=>", row[1], type(row[1]))

cur.execute('select current_date as "d [date]", current_timestamp as "ts [timestamp]"
    ↳')
row = cur.fetchone()
print("current_date", row[0], type(row[0]))
print("current_timestamp", row[1], type(row[1]))

```

If a timestamp stored in SQLite has a fractional part longer than 6 numbers, its value will be truncated to microsecond precision by the timestamp converter.

12.6.7 Controlling Transactions

The underlying `sqlite3` library operates in `autocommit` mode by default, but the Python `sqlite3` module by default does not.

`autocommit` mode means that statements that modify the database take effect immediately. A `BEGIN` or `SAVEPOINT` statement disables `autocommit` mode, and a `COMMIT`, a `ROLLBACK`, or a `RELEASE` that ends the outermost transaction, turns `autocommit` mode back on.

The Python `sqlite3` module by default issues a `BEGIN` statement implicitly before a Data Modification Language (DML) statement (i.e. `INSERT/UPDATE/DELETE/REPLACE`).

You can control which kind of `BEGIN` statements `sqlite3` implicitly executes via the `isolation_level` parameter to the `connect()` call, or via the `isolation_level` property of connections. If you specify no `isolation_level`, a plain `BEGIN` is used, which is equivalent to specifying `DEFERRED`. Other possible values are `IMMEDIATE` and `EXCLUSIVE`.

You can disable the `sqlite3` module's implicit transaction management by setting `isolation_level` to `None`. This will leave the underlying `sqlite3` library operating in `autocommit` mode. You can then completely control the transaction state by explicitly issuing `BEGIN`, `ROLLBACK`, `SAVEPOINT`, and `RELEASE` statements in your code.

버전 3.6에서 변경: `sqlite3` used to implicitly commit an open transaction before DDL statements. This is no longer the case.

12.6.8 Using `sqlite3` efficiently

Using shortcut methods

Using the nonstandard `execute()`, `executemany()` and `executescript()` methods of the `Connection` object, your code can be written more concisely because you don't have to create the (often superfluous) `Cursor` objects explicitly. Instead, the `Cursor` objects are created implicitly and these shortcut methods return the cursor objects. This way, you can execute a `SELECT` statement and iterate over it directly using only a single call on the `Connection` object.

```
import sqlite3

persons = [
    ("Hugo", "Boss"),
    ("Calvin", "Klein")
]

con = sqlite3.connect(":memory:")

# Create the table
con.execute("create table person(firstname, lastname)")

# Fill the table
con.executemany("insert into person(firstname, lastname) values (?, ?)", persons)

# Print the table contents
for row in con.execute("select firstname, lastname from person"):
    print(row)

print("I just deleted", con.execute("delete from person").rowcount, "rows")
```

Accessing columns by name instead of by index

One useful feature of the `sqlite3` module is the built-in `sqlite3.Row` class designed to be used as a row factory.

Rows wrapped with this class can be accessed both by index (like tuples) and case-insensitively by name:

```
import sqlite3

con = sqlite3.connect(":memory:")
con.row_factory = sqlite3.Row

cur = con.cursor()
cur.execute("select 'John' as name, 42 as age")
for row in cur:
    assert row[0] == row["name"]
    assert row["name"] == row["nAmE"]
    assert row[1] == row["age"]
    assert row[1] == row["AgE"]
```

Using the connection as a context manager

Connection objects can be used as context managers that automatically commit or rollback transactions. In the event of an exception, the transaction is rolled back; otherwise, the transaction is committed:

```
import sqlite3

con = sqlite3.connect(":memory:")
con.execute("create table person (id integer primary key, firstname varchar unique)")

# Successful, con.commit() is called automatically afterwards
with con:
    con.execute("insert into person(firstname) values (?)", ("Joe",))

# con.rollback() is called after the with block finishes with an exception, the
# exception is still raised and must be caught
try:
    with con:
        con.execute("insert into person(firstname) values (?)", ("Joe",))
except sqlite3.IntegrityError:
    print("couldn't add Joe twice")
```

12.6.9 Common issues

Multithreading

Older SQLite versions had issues with sharing connections between threads. That's why the Python module disallows sharing connections and cursors between threads. If you still try to do so, you will get an exception at runtime.

The only exception is calling the `interrupt()` method, which only makes sense to call from a different thread.

Data Compression and Archiving

The modules described in this chapter support data compression with the `zlib`, `gzip`, `bzip2` and `lzma` algorithms, and the creation of ZIP- and tar-format archives. See also *Archiving operations* provided by the `shutil` module.

13.1 `zlib` — Compression compatible with `gzip`

For applications that require data compression, the functions in this module allow compression and decompression, using the `zlib` library. The `zlib` library has its own home page at <http://www.zlib.net>. There are known incompatibilities between the Python module and versions of the `zlib` library earlier than 1.1.3; 1.1.3 has a security vulnerability, so we recommend using 1.1.4 or later.

`zlib`'s functions have many options and often need to be used in a particular order. This documentation doesn't attempt to cover all of the permutations; consult the `zlib` manual at <http://www.zlib.net/manual.html> for authoritative information.

For reading and writing `.gz` files see the `gzip` module.

The available exception and functions in this module are:

exception `zlib.error`

Exception raised on compression and decompression errors.

`zlib.adler32(data[, value])`

Computes an Adler-32 checksum of *data*. (An Adler-32 checksum is almost as reliable as a CRC32 but can be computed much more quickly.) The result is an unsigned 32-bit integer. If *value* is present, it is used as the starting value of the checksum; otherwise, a default value of 1 is used. Passing in *value* allows computing a running checksum over the concatenation of several inputs. The algorithm is not cryptographically strong, and should not be used for authentication or digital signatures. Since the algorithm is designed for use as a checksum algorithm, it is not suitable for use as a general hash algorithm.

버전 3.0에서 변경: Always returns an unsigned value. To generate the same numeric value across all Python versions and platforms, use `adler32(data) & 0xffffffff`.

`zlib.compress(data, level=-1)`

Compresses the bytes in *data*, returning a bytes object containing compressed data. *level* is an integer from 0 to 9 or -1 controlling the level of compression; 1 (Z_BEST_SPEED) is fastest and produces the least compression, 9 (Z_BEST_COMPRESSION) is slowest and produces the most. 0 (Z_NO_COMPRESSION) is no compression. The default value is -1 (Z_DEFAULT_COMPRESSION). Z_DEFAULT_COMPRESSION represents a default compromise between speed and compression (currently equivalent to level 6). Raises the *error* exception if any error occurs.

버전 3.6에서 변경 : *level* can now be used as a keyword parameter.

`zlib.compressobj(level=-1, method=DEFLATED, wbits=MAX_WBITS, memLevel=DEF_MEM_LEVEL, strategy=Z_DEFAULT_STRATEGY[, zdict])`

Returns a compression object, to be used for compressing data streams that won't fit into memory at once.

level is the compression level – an integer from 0 to 9 or -1. A value of 1 (Z_BEST_SPEED) is fastest and produces the least compression, while a value of 9 (Z_BEST_COMPRESSION) is slowest and produces the most. 0 (Z_NO_COMPRESSION) is no compression. The default value is -1 (Z_DEFAULT_COMPRESSION). Z_DEFAULT_COMPRESSION represents a default compromise between speed and compression (currently equivalent to level 6).

method is the compression algorithm. Currently, the only supported value is DEFLATED.

The *wbits* argument controls the size of the history buffer (or the 《window size》) used when compressing data, and whether a header and trailer is included in the output. It can take several ranges of values, defaulting to 15 (MAX_WBITS):

- +9 to +15: The base-two logarithm of the window size, which therefore ranges between 512 and 32768. Larger values produce better compression at the expense of greater memory usage. The resulting output will include a zlib-specific header and trailer.
- -9 to -15: Uses the absolute value of *wbits* as the window size logarithm, while producing a raw output stream with no header or trailing checksum.
- +25 to +31 = 16 + (9 to 15): Uses the low 4 bits of the value as the window size logarithm, while including a basic **gzip** header and trailing checksum in the output.

The *memLevel* argument controls the amount of memory used for the internal compression state. Valid values range from 1 to 9. Higher values use more memory, but are faster and produce smaller output.

strategy is used to tune the compression algorithm. Possible values are Z_DEFAULT_STRATEGY, Z_FILTERED, Z_HUFFMAN_ONLY, Z_RLE (zlib 1.2.0.1) and Z_FIXED (zlib 1.2.2.2).

zdict is a predefined compression dictionary. This is a sequence of bytes (such as a *bytes* object) containing subsequences that are expected to occur frequently in the data that is to be compressed. Those subsequences that are expected to be most common should come at the end of the dictionary.

버전 3.3에서 변경 : Added the *zdict* parameter and keyword argument support.

`zlib.crc32(data[, value])`

Computes a CRC (Cyclic Redundancy Check) checksum of *data*. The result is an unsigned 32-bit integer. If *value* is present, it is used as the starting value of the checksum; otherwise, a default value of 0 is used. Passing in *value* allows computing a running checksum over the concatenation of several inputs. The algorithm is not cryptographically strong, and should not be used for authentication or digital signatures. Since the algorithm is designed for use as a checksum algorithm, it is not suitable for use as a general hash algorithm.

버전 3.0에서 변경 : Always returns an unsigned value. To generate the same numeric value across all Python versions and platforms, use `crc32(data) & 0xffffffff`.

`zlib.decompress(data, wbits=MAX_WBITS, bufsize=DEF_BUF_SIZE)`

Decompresses the bytes in *data*, returning a bytes object containing the uncompressed data. The *wbits* parameter depends on the format of *data*, and is discussed further below. If *bufsize* is given, it is used as the initial size of the output buffer. Raises the *error* exception if any error occurs.

The *wbits* parameter controls the size of the history buffer (or « window size »), and what header and trailer format is expected. It is similar to the parameter for `compressobj()`, but accepts more ranges of values:

- +8 to +15: The base-two logarithm of the window size. The input must include a zlib header and trailer.
- 0: Automatically determine the window size from the zlib header. Only supported since zlib 1.2.3.5.
- -8 to -15: Uses the absolute value of *wbits* as the window size logarithm. The input must be a raw stream with no header or trailer.
- +24 to +31 = 16 + (8 to 15): Uses the low 4 bits of the value as the window size logarithm. The input must include a gzip header and trailer.
- +40 to +47 = 32 + (8 to 15): Uses the low 4 bits of the value as the window size logarithm, and automatically accepts either the zlib or gzip format.

When decompressing a stream, the window size must not be smaller than the size originally used to compress the stream; using a too-small value may result in an `error` exception. The default *wbits* value corresponds to the largest window size and requires a zlib header and trailer to be included.

bufsize is the initial size of the buffer used to hold decompressed data. If more space is required, the buffer size will be increased as needed, so you don't have to get this value exactly right; tuning it will only save a few calls to `malloc()`.

버전 3.6에서 변경: *wbits* and *bufsize* can be used as keyword arguments.

`zlib.decompressobj(wbits=MAX_WBITS[, zdict])`

Returns a decompression object, to be used for decompressing data streams that won't fit into memory at once.

The *wbits* parameter controls the size of the history buffer (or the « window size »), and what header and trailer format is expected. It has the same meaning as *described for decompress()*.

The *zdict* parameter specifies a predefined compression dictionary. If provided, this must be the same dictionary as was used by the compressor that produced the data that is to be decompressed.

참고: If *zdict* is a mutable object (such as a `bytearray`), you must not modify its contents between the call to `decompressobj()` and the first call to the decompressor's `decompress()` method.

버전 3.3에서 변경: Added the *zdict* parameter.

Compression objects support the following methods:

`Compress.compress(data)`

Compress *data*, returning a bytes object containing compressed data for at least part of the data in *data*. This data should be concatenated to the output produced by any preceding calls to the `compress()` method. Some input may be kept in internal buffers for later processing.

`Compress.flush([mode])`

All pending input is processed, and a bytes object containing the remaining compressed output is returned. *mode* can be selected from the constants `Z_NO_FLUSH`, `Z_PARTIAL_FLUSH`, `Z_SYNC_FLUSH`, `Z_FULL_FLUSH`, `Z_BLOCK` (zlib 1.2.3.4), or `Z_FINISH`, defaulting to `Z_FINISH`. Except `Z_FINISH`, all constants allow compressing further bytestrings of data, while `Z_FINISH` finishes the compressed stream and prevents compressing any more data. After calling `flush()` with *mode* set to `Z_FINISH`, the `compress()` method cannot be called again; the only realistic action is to delete the object.

`Compress.copy()`

Returns a copy of the compression object. This can be used to efficiently compress a set of data that share a common initial prefix.

Decompression objects support the following methods and attributes:

Decompress.unused_data

A bytes object which contains any bytes past the end of the compressed data. That is, this remains `b""` until the last byte that contains compression data is available. If the whole bytestring turned out to contain compressed data, this is `b""`, an empty bytes object.

Decompress.unconsumed_tail

A bytes object that contains any data that was not consumed by the last `decompress()` call because it exceeded the limit for the uncompressed data buffer. This data has not yet been seen by the zlib machinery, so you must feed it (possibly with further data concatenated to it) back to a subsequent `decompress()` method call in order to get correct output.

Decompress.eof

A boolean indicating whether the end of the compressed data stream has been reached.

This makes it possible to distinguish between a properly-formed compressed stream, and an incomplete or truncated one.

버전 3.3에 추가.

Decompress.decompress (*data*, *max_length=0*)

Decompress *data*, returning a bytes object containing the uncompressed data corresponding to at least part of the data in *string*. This data should be concatenated to the output produced by any preceding calls to the `decompress()` method. Some of the input data may be preserved in internal buffers for later processing.

If the optional parameter *max_length* is non-zero then the return value will be no longer than *max_length*. This may mean that not all of the compressed input can be processed; and unconsumed data will be stored in the attribute `unconsumed_tail`. This bytestring must be passed to a subsequent call to `decompress()` if decompression is to continue. If *max_length* is zero then the whole input is decompressed, and `unconsumed_tail` is empty.

버전 3.6에서 변경: *max_length* can be used as a keyword argument.

Decompress.flush (*[length]*)

All pending input is processed, and a bytes object containing the remaining uncompressed output is returned. After calling `flush()`, the `decompress()` method cannot be called again; the only realistic action is to delete the object.

The optional parameter *length* sets the initial size of the output buffer.

Decompress.copy ()

Returns a copy of the decompression object. This can be used to save the state of the decompressor midway through the data stream in order to speed up random seeks into the stream at a future point.

Information about the version of the zlib library in use is available through the following constants:

zlib.ZLIB_VERSION

The version string of the zlib library that was used for building the module. This may be different from the zlib library actually used at runtime, which is available as `ZLIB_RUNTIME_VERSION`.

zlib.ZLIB_RUNTIME_VERSION

The version string of the zlib library actually loaded by the interpreter.

버전 3.3에 추가.

더 보기:

Module `gzip` Reading and writing **gzip**-format files.

<http://www.zlib.net> The zlib library home page.

<http://www.zlib.net/manual.html> The zlib manual explains the semantics and usage of the library's many functions.

13.2 gzip — Support for gzip files

Source code: [Lib/gzip.py](#)

This module provides a simple interface to compress and decompress files just like the GNU programs **gzip** and **gunzip** would.

The data compression is provided by the *zlib* module.

The *gzip* module provides the *GzipFile* class, as well as the *open()*, *compress()* and *decompress()* convenience functions. The *GzipFile* class reads and writes **gzip**-format files, automatically compressing or decompressing the data so that it looks like an ordinary *file object*.

Note that additional file formats which can be decompressed by the **gzip** and **gunzip** programs, such as those produced by **compress** and **pack**, are not supported by this module.

The module defines the following items:

`gzip.open(filename, mode='rb', compresslevel=9, encoding=None, errors=None, newline=None)`

Open a gzip-compressed file in binary or text mode, returning a *file object*.

The *filename* argument can be an actual filename (a *str* or *bytes* object), or an existing file object to read from or write to.

The *mode* argument can be any of 'r', 'rb', 'a', 'ab', 'w', 'wb', 'x' or 'xb' for binary mode, or 'rt', 'at', 'wt', or 'xt' for text mode. The default is 'rb'.

The *compresslevel* argument is an integer from 0 to 9, as for the *GzipFile* constructor.

For binary mode, this function is equivalent to the *GzipFile* constructor: `GzipFile(filename, mode, compresslevel)`. In this case, the *encoding*, *errors* and *newline* arguments must not be provided.

For text mode, a *GzipFile* object is created, and wrapped in an *io.TextIOWrapper* instance with the specified encoding, error handling behavior, and line ending(s).

버전 3.3에서 변경: Added support for *filename* being a file object, support for text mode, and the *encoding*, *errors* and *newline* arguments.

버전 3.4에서 변경: Added support for the 'x', 'xb' and 'xt' modes.

버전 3.6에서 변경: Accepts a *path-like object*.

class `gzip.GzipFile(filename=None, mode=None, compresslevel=9, fileobj=None, mtime=None)`

Constructor for the *GzipFile* class, which simulates most of the methods of a *file object*, with the exception of the *truncate()* method. At least one of *fileobj* and *filename* must be given a non-trivial value.

The new class instance is based on *fileobj*, which can be a regular file, an *io.BytesIO* object, or any other object which simulates a file. It defaults to *None*, in which case *filename* is opened to provide a file object.

When *fileobj* is not *None*, the *filename* argument is only used to be included in the **gzip** file header, which may include the original filename of the uncompressed file. It defaults to the filename of *fileobj*, if discernible; otherwise, it defaults to the empty string, and in this case the original filename is not included in the header.

The *mode* argument can be any of 'r', 'rb', 'a', 'ab', 'w', 'wb', 'x', or 'xb', depending on whether the file will be read or written. The default is the mode of *fileobj* if discernible; otherwise, the default is 'rb'.

Note that the file is always opened in binary mode. To open a compressed file in text mode, use *open()* (or wrap your *GzipFile* with an *io.TextIOWrapper*).

The *compresslevel* argument is an integer from 0 to 9 controlling the level of compression; 1 is fastest and produces the least compression, and 9 is slowest and produces the most compression. 0 is no compression. The default is 9.

The *mtime* argument is an optional numeric timestamp to be written to the last modification time field in the stream when compressing. It should only be provided in compression mode. If omitted or `None`, the current time is used. See the *mtime* attribute for more details.

Calling a *GzipFile* object's `close()` method does not close *fileobj*, since you might wish to append more material after the compressed data. This also allows you to pass an *io.BytesIO* object opened for writing as *fileobj*, and retrieve the resulting memory buffer using the *io.BytesIO* object's `getvalue()` method.

GzipFile supports the *io.BufferedIOBase* interface, including iteration and the `with` statement. Only the `truncate()` method isn't implemented.

GzipFile also provides the following method and attribute:

peek(*n*)

Read *n* uncompressed bytes without advancing the file position. At most one single read on the compressed stream is done to satisfy the call. The number of bytes returned may be more or less than requested.

참고: While calling `peek()` does not change the file position of the *GzipFile*, it may change the position of the underlying file object (e.g. if the *GzipFile* was constructed with the *fileobj* parameter).

버전 3.2에 추가.

mtime

When decompressing, the value of the last modification time field in the most recently read header may be read from this attribute, as an integer. The initial value before reading any headers is `None`.

All **gzip** compressed streams are required to contain this timestamp field. Some programs, such as **gunzip**, make use of the timestamp. The format is the same as the return value of `time.time()` and the *st_mtime* attribute of the object returned by `os.stat()`.

버전 3.1에서 변경: Support for the `with` statement was added, along with the *mtime* constructor argument and *mtime* attribute.

버전 3.2에서 변경: Support for zero-padded and unseekable files was added.

버전 3.3에서 변경: The *io.BufferedIOBase.read1()* method is now implemented.

버전 3.4에서 변경: Added support for the 'x' and 'xb' modes.

버전 3.5에서 변경: Added support for writing arbitrary *bytes-like objects*. The `read()` method now accepts an argument of `None`.

버전 3.6에서 변경: Accepts a *path-like object*.

gzip.compress(*data*, *compresslevel*=9)

Compress the *data*, returning a *bytes* object containing the compressed data. *compresslevel* has the same meaning as in the *GzipFile* constructor above.

버전 3.2에 추가.

gzip.decompress(*data*)

Decompress the *data*, returning a *bytes* object containing the uncompressed data.

버전 3.2에 추가.

13.2.1 Examples of usage

Example of how to read a compressed file:

```
import gzip
with gzip.open('/home/joe/file.txt.gz', 'rb') as f:
    file_content = f.read()
```

Example of how to create a compressed GZIP file:

```
import gzip
content = b"Lots of content here"
with gzip.open('/home/joe/file.txt.gz', 'wb') as f:
    f.write(content)
```

Example of how to GZIP compress an existing file:

```
import gzip
import shutil
with open('/home/joe/file.txt', 'rb') as f_in:
    with gzip.open('/home/joe/file.txt.gz', 'wb') as f_out:
        shutil.copyfileobj(f_in, f_out)
```

Example of how to GZIP compress a binary string:

```
import gzip
s_in = b"Lots of content here"
s_out = gzip.compress(s_in)
```

더 보기:

Module `zlib` The basic data compression module needed to support the `gzip` file format.

13.3 bz2 — Support for bzip2 compression

Source code: `Lib/bz2.py`

This module provides a comprehensive interface for compressing and decompressing data using the bzip2 compression algorithm.

The `bz2` module contains:

- The `open()` function and `BZ2File` class for reading and writing compressed files.
- The `BZ2Compressor` and `BZ2Decompressor` classes for incremental (de)compression.
- The `compress()` and `decompress()` functions for one-shot (de)compression.

All of the classes in this module may safely be accessed from multiple threads.

13.3.1 (De)compression of files

`bz2.open(filename, mode='r', compresslevel=9, encoding=None, errors=None, newline=None)`

Open a bzip2-compressed file in binary or text mode, returning a *file object*.

As with the constructor for *BZ2File*, the *filename* argument can be an actual filename (a *str* or *bytes* object), or an existing file object to read from or write to.

The *mode* argument can be any of 'r', 'rb', 'w', 'wb', 'x', 'xb', 'a' or 'ab' for binary mode, or 'rt', 'wt', 'xt', or 'at' for text mode. The default is 'rb'.

The *compresslevel* argument is an integer from 1 to 9, as for the *BZ2File* constructor.

For binary mode, this function is equivalent to the *BZ2File* constructor: `BZ2File(filename, mode, compresslevel=compresslevel)`. In this case, the *encoding*, *errors* and *newline* arguments must not be provided.

For text mode, a *BZ2File* object is created, and wrapped in an *io.TextIOWrapper* instance with the specified encoding, error handling behavior, and line ending(s).

버전 3.3에 추가.

버전 3.4에서 변경: The 'x' (exclusive creation) mode was added.

버전 3.6에서 변경: Accepts a *path-like object*.

class `bz2.BZ2File(filename, mode='r', buffering=None, compresslevel=9)`

Open a bzip2-compressed file in binary mode.

If *filename* is a *str* or *bytes* object, open the named file directly. Otherwise, *filename* should be a *file object*, which will be used to read or write the compressed data.

The *mode* argument can be either 'r' for reading (default), 'w' for overwriting, 'x' for exclusive creation, or 'a' for appending. These can equivalently be given as 'rb', 'wb', 'xb' and 'ab' respectively.

If *filename* is a file object (rather than an actual file name), a mode of 'w' does not truncate the file, and is instead equivalent to 'a'.

The *buffering* argument is ignored. Its use is deprecated.

If *mode* is 'w' or 'a', *compresslevel* can be a number between 1 and 9 specifying the level of compression: 1 produces the least compression, and 9 (default) produces the most compression.

If *mode* is 'r', the input file may be the concatenation of multiple compressed streams.

BZ2File provides all of the members specified by the *io.BufferedIOBase*, except for `detach()` and `truncate()`. Iteration and the `with` statement are supported.

BZ2File also provides the following method:

peek (*[n]*)

Return buffered data without advancing the file position. At least one byte of data will be returned (unless at EOF). The exact number of bytes returned is unspecified.

참고: While calling `peek()` does not change the file position of the *BZ2File*, it may change the position of the underlying file object (e.g. if the *BZ2File* was constructed by passing a file object for *filename*).

버전 3.3에 추가.

버전 3.1에서 변경: Support for the `with` statement was added.

버전 3.3에서 변경: The `fileno()`, `readable()`, `seekable()`, `writable()`, `read1()` and `readinto()` methods were added.

버전 3.3에서 변경: Support was added for *filename* being a *file object* instead of an actual filename.

버전 3.3에서 변경: The 'a' (append) mode was added, along with support for reading multi-stream files.

버전 3.4에서 변경: The 'x' (exclusive creation) mode was added.

버전 3.5에서 변경: The *read()* method now accepts an argument of *None*.

버전 3.6에서 변경: Accepts a *path-like object*.

13.3.2 Incremental (de)compression

class `bz2.BZ2Compressor` (*compresslevel=9*)

Create a new compressor object. This object may be used to compress data incrementally. For one-shot compression, use the *compress()* function instead.

compresslevel, if given, must be a number between 1 and 9. The default is 9.

compress (*data*)

Provide data to the compressor object. Returns a chunk of compressed data if possible, or an empty byte string otherwise.

When you have finished providing data to the compressor, call the *flush()* method to finish the compression process.

flush ()

Finish the compression process. Returns the compressed data left in internal buffers.

The compressor object may not be used after this method has been called.

class `bz2.BZ2Decompressor`

Create a new decompressor object. This object may be used to decompress data incrementally. For one-shot compression, use the *decompress()* function instead.

참고: This class does not transparently handle inputs containing multiple compressed streams, unlike *decompress()* and *BZ2File*. If you need to decompress a multi-stream input with *BZ2Decompressor*, you must use a new decompressor for each stream.

decompress (*data*, *max_length=-1*)

Decompress *data* (a *bytes-like object*), returning uncompressed data as bytes. Some of *data* may be buffered internally, for use in later calls to *decompress()*. The returned data should be concatenated with the output of any previous calls to *decompress()*.

If *max_length* is nonnegative, returns at most *max_length* bytes of decompressed data. If this limit is reached and further output can be produced, the *needs_input* attribute will be set to *False*. In this case, the next call to *decompress()* may provide *data* as *b''* to obtain more of the output.

If all of the input data was decompressed and returned (either because this was less than *max_length* bytes, or because *max_length* was negative), the *needs_input* attribute will be set to *True*.

Attempting to decompress data after the end of stream is reached raises an *EOFError*. Any data found after the end of the stream is ignored and saved in the *unused_data* attribute.

버전 3.5에서 변경: Added the *max_length* parameter.

eof

True if the end-of-stream marker has been reached.

버전 3.3에 추가.

unused_data

Data found after the end of the compressed stream.

If this attribute is accessed before the end of the stream has been reached, its value will be `b''`.

needs_input

False if the `decompress()` method can provide more decompressed data before requiring new uncompressed input.

버전 3.5에 추가.

13.3.3 One-shot (de)compression

`bz2.compress(data, compresslevel=9)`

Compress *data*.

compresslevel, if given, must be a number between 1 and 9. The default is 9.

For incremental compression, use a `BZ2Compressor` instead.

`bz2.decompress(data)`

Decompress *data*.

If *data* is the concatenation of multiple compressed streams, decompress all of the streams.

For incremental decompression, use a `BZ2Decompressor` instead.

버전 3.3에서 변경: Support for multi-stream inputs was added.

13.4 lzma — Compression using the LZMA algorithm

버전 3.3에 추가.

Source code: [Lib/lzma.py](#)

This module provides classes and convenience functions for compressing and decompressing data using the LZMA compression algorithm. Also included is a file interface supporting the `.xz` and legacy `.lzma` file formats used by the `xz` utility, as well as raw compressed streams.

The interface provided by this module is very similar to that of the `bz2` module. However, note that `LZMAFile` is *not* thread-safe, unlike `bz2.BZ2File`, so if you need to use a single `LZMAFile` instance from multiple threads, it is necessary to protect it with a lock.

exception `lzma.LZMAError`

This exception is raised when an error occurs during compression or decompression, or while initializing the compressor/decompressor state.

13.4.1 Reading and writing compressed files

`lzma.open(filename, mode="rb", *, format=None, check=-1, preset=None, filters=None, encoding=None, errors=None, newline=None)`

Open an LZMA-compressed file in binary or text mode, returning a *file object*.

The *filename* argument can be either an actual file name (given as a *str*, *bytes* or *path-like* object), in which case the named file is opened, or it can be an existing file object to read from or write to.

The *mode* argument can be any of "r", "rb", "w", "wb", "x", "xb", "a" or "ab" for binary mode, or "rt", "wt", "xt", or "at" for text mode. The default is "rb".

When opening a file for reading, the *format* and *filters* arguments have the same meanings as for *LZMADecompressor*. In this case, the *check* and *preset* arguments should not be used.

When opening a file for writing, the *format*, *check*, *preset* and *filters* arguments have the same meanings as for *LZMACompressor*.

For binary mode, this function is equivalent to the *LZMAFile* constructor: `LZMAFile(filename, mode, ...)`. In this case, the *encoding*, *errors* and *newline* arguments must not be provided.

For text mode, a *LZMAFile* object is created, and wrapped in an *io.TextIOWrapper* instance with the specified encoding, error handling behavior, and line ending(s).

버전 3.4에서 변경: Added support for the "x", "xb" and "xt" modes.

버전 3.6에서 변경: Accepts a *path-like object*.

class `lzma.LZMAFile(filename=None, mode="r", *, format=None, check=-1, preset=None, filters=None)`

Open an LZMA-compressed file in binary mode.

An *LZMAFile* can wrap an already-open *file object*, or operate directly on a named file. The *filename* argument specifies either the file object to wrap, or the name of the file to open (as a *str*, *bytes* or *path-like* object). When wrapping an existing file object, the wrapped file will not be closed when the *LZMAFile* is closed.

The *mode* argument can be either "r" for reading (default), "w" for overwriting, "x" for exclusive creation, or "a" for appending. These can equivalently be given as "rb", "wb", "xb" and "ab" respectively.

If *filename* is a file object (rather than an actual file name), a mode of "w" does not truncate the file, and is instead equivalent to "a".

When opening a file for reading, the input file may be the concatenation of multiple separate compressed streams. These are transparently decoded as a single logical stream.

When opening a file for reading, the *format* and *filters* arguments have the same meanings as for *LZMADecompressor*. In this case, the *check* and *preset* arguments should not be used.

When opening a file for writing, the *format*, *check*, *preset* and *filters* arguments have the same meanings as for *LZMACompressor*.

LZMAFile supports all the members specified by *io.BufferedIOBase*, except for `detach()` and `truncate()`. Iteration and the `with` statement are supported.

The following method is also provided:

peek (*size=-1*)

Return buffered data without advancing the file position. At least one byte of data will be returned, unless EOF has been reached. The exact number of bytes returned is unspecified (the *size* argument is ignored).

참고: While calling `peek()` does not change the file position of the *LZMAFile*, it may change the position of the underlying file object (e.g. if the *LZMAFile* was constructed by passing a file object for *filename*).

버전 3.4에서 변경: Added support for the "x" and "xb" modes.

버전 3.5에서 변경: The `read()` method now accepts an argument of `None`.

버전 3.6에서 변경: Accepts a *path-like object*.

13.4.2 Compressing and decompressing data in memory

class `lzma.LZMACompressor` (*format=FORMAT_XZ, check=-1, preset=None, filters=None*)

Create a compressor object, which can be used to compress data incrementally.

For a more convenient way of compressing a single chunk of data, see `compress()`.

The *format* argument specifies what container format should be used. Possible values are:

- **FORMAT_XZ:** The **.xz container format**. This is the default format.
- **FORMAT_ALONE:** The legacy **.lzma container format**. This format is more limited than **.xz** – it does not support integrity checks or multiple filters.
- **FORMAT_RAW:** A raw data stream, not using any container format. This format specifier does not support integrity checks, and requires that you always specify a custom filter chain (for both compression and decompression). Additionally, data compressed in this manner cannot be decompressed using `FORMAT_AUTO` (see `LZMADecompressor`).

The *check* argument specifies the type of integrity check to include in the compressed data. This check is used when decompressing, to ensure that the data has not been corrupted. Possible values are:

- `CHECK_NONE`: No integrity check. This is the default (and the only acceptable value) for `FORMAT_ALONE` and `FORMAT_RAW`.
- `CHECK_CRC32`: 32-bit Cyclic Redundancy Check.
- `CHECK_CRC64`: 64-bit Cyclic Redundancy Check. This is the default for `FORMAT_XZ`.
- `CHECK_SHA256`: 256-bit Secure Hash Algorithm.

If the specified check is not supported, an `LZMAError` is raised.

The compression settings can be specified either as a preset compression level (with the *preset* argument), or in detail as a custom filter chain (with the *filters* argument).

The *preset* argument (if provided) should be an integer between 0 and 9 (inclusive), optionally OR-ed with the constant `PRESET_EXTREME`. If neither *preset* nor *filters* are given, the default behavior is to use `PRESET_DEFAULT` (preset level 6). Higher presets produce smaller output, but make the compression process slower.

참고: In addition to being more CPU-intensive, compression with higher presets also requires much more memory (and produces output that needs more memory to decompress). With preset 9 for example, the overhead for an `LZMACompressor` object can be as high as 800 MiB. For this reason, it is generally best to stick with the default preset.

The *filters* argument (if provided) should be a filter chain specifier. See *Specifying custom filter chains* for details.

compress (*data*)

Compress *data* (a *bytes* object), returning a *bytes* object containing compressed data for at least part of the input. Some of *data* may be buffered internally, for use in later calls to `compress()` and `flush()`. The returned data should be concatenated with the output of any previous calls to `compress()`.

flush()

Finish the compression process, returning a *bytes* object containing any data stored in the compressor's internal buffers.

The compressor cannot be used after this method has been called.

class `lzma.LZMADecompressor` (*format=FORMAT_AUTO, memlimit=None, filters=None*)

Create a decompressor object, which can be used to decompress data incrementally.

For a more convenient way of decompressing an entire compressed stream at once, see *decompress()*.

The *format* argument specifies the container format that should be used. The default is `FORMAT_AUTO`, which can decompress both `.xz` and `.lzma` files. Other possible values are `FORMAT_XZ`, `FORMAT_ALONE`, and `FORMAT_RAW`.

The *memlimit* argument specifies a limit (in bytes) on the amount of memory that the decompressor can use. When this argument is used, decompression will fail with an *LZMAError* if it is not possible to decompress the input within the given memory limit.

The *filters* argument specifies the filter chain that was used to create the stream being decompressed. This argument is required if *format* is `FORMAT_RAW`, but should not be used for other formats. See *Specifying custom filter chains* for more information about filter chains.

참고 : This class does not transparently handle inputs containing multiple compressed streams, unlike *decompress()* and *LZMAFile*. To decompress a multi-stream input with *LZMADecompressor*, you must create a new decompressor for each stream.

decompress (*data, max_length=-1*)

Decompress *data* (a *bytes-like object*), returning uncompressed data as bytes. Some of *data* may be buffered internally, for use in later calls to *decompress()*. The returned data should be concatenated with the output of any previous calls to *decompress()*.

If *max_length* is nonnegative, returns at most *max_length* bytes of decompressed data. If this limit is reached and further output can be produced, the *needs_input* attribute will be set to `False`. In this case, the next call to *decompress()* may provide *data* as `b''` to obtain more of the output.

If all of the input data was decompressed and returned (either because this was less than *max_length* bytes, or because *max_length* was negative), the *needs_input* attribute will be set to `True`.

Attempting to decompress data after the end of stream is reached raises an *EOFError*. Any data found after the end of the stream is ignored and saved in the *unused_data* attribute.

버전 3.5에서 변경: Added the *max_length* parameter.

check

The ID of the integrity check used by the input stream. This may be `CHECK_UNKNOWN` until enough of the input has been decoded to determine what integrity check it uses.

eof

True if the end-of-stream marker has been reached.

unused_data

Data found after the end of the compressed stream.

Before the end of the stream is reached, this will be `b''`.

needs_input

False if the *decompress()* method can provide more decompressed data before requiring new uncompressed input.

버전 3.5에 추가.

`lzma.compress(data, format=FORMAT_XZ, check=-1, preset=None, filters=None)`

Compress *data* (a *bytes* object), returning the compressed data as a *bytes* object.

See *LZMACompressor* above for a description of the *format*, *check*, *preset* and *filters* arguments.

`lzma.decompress(data, format=FORMAT_AUTO, memlimit=None, filters=None)`

Decompress *data* (a *bytes* object), returning the uncompressed data as a *bytes* object.

If *data* is the concatenation of multiple distinct compressed streams, decompress all of these streams, and return the concatenation of the results.

See *LZMADecompressor* above for a description of the *format*, *memlimit* and *filters* arguments.

13.4.3 Miscellaneous

`lzma.is_check_supported(check)`

Returns true if the given integrity check is supported on this system.

CHECK_NONE and CHECK_CRC32 are always supported. CHECK_CRC64 and CHECK_SHA256 may be unavailable if you are using a version of **liblzma** that was compiled with a limited feature set.

13.4.4 Specifying custom filter chains

A filter chain specifier is a sequence of dictionaries, where each dictionary contains the ID and options for a single filter. Each dictionary must contain the key "id", and may contain additional keys to specify filter-dependent options. Valid filter IDs are as follows:

- **Compression filters:**
 - FILTER_LZMA1 (for use with FORMAT_ALONE)
 - FILTER_LZMA2 (for use with FORMAT_XZ and FORMAT_RAW)
- **Delta filter:**
 - FILTER_DELTA
- **Branch-Call-Jump (BCJ) filters:**
 - FILTER_X86
 - FILTER_IA64
 - FILTER_ARM
 - FILTER_ARMTHUMB
 - FILTER_POWERPC
 - FILTER_SPARC

A filter chain can consist of up to 4 filters, and cannot be empty. The last filter in the chain must be a compression filter, and any other filters must be delta or BCJ filters.

Compression filters support the following options (specified as additional entries in the dictionary representing the filter):

- *preset*: A compression preset to use as a source of default values for options that are not specified explicitly.
- *dict_size*: Dictionary size in bytes. This should be between 4 KiB and 1.5 GiB (inclusive).
- *lc*: Number of literal context bits.
- *lp*: Number of literal position bits. The sum *lc* + *lp* must be at most 4.

- `pb`: Number of position bits; must be at most 4.
- `mode`: `MODE_FAST` or `MODE_NORMAL`.
- `nice_len`: What should be considered a 《nice length》 for a match. This should be 273 or less.
- `mf`: What match finder to use – `MF_HC3`, `MF_HC4`, `MF_BT2`, `MF_BT3`, or `MF_BT4`.
- `depth`: Maximum search depth used by match finder. 0 (default) means to select automatically based on other filter options.

The delta filter stores the differences between bytes, producing more repetitive input for the compressor in certain circumstances. It supports one option, `dist`. This indicates the distance between bytes to be subtracted. The default is 1, i.e. take the differences between adjacent bytes.

The BCJ filters are intended to be applied to machine code. They convert relative branches, calls and jumps in the code to use absolute addressing, with the aim of increasing the redundancy that can be exploited by the compressor. These filters support one option, `start_offset`. This specifies the address that should be mapped to the beginning of the input data. The default is 0.

13.4.5 Examples

Reading in a compressed file:

```
import lzma
with lzma.open("file.xz") as f:
    file_content = f.read()
```

Creating a compressed file:

```
import lzma
data = b"Insert Data Here"
with lzma.open("file.xz", "w") as f:
    f.write(data)
```

Compressing data in memory:

```
import lzma
data_in = b"Insert Data Here"
data_out = lzma.compress(data_in)
```

Incremental compression:

```
import lzma
lzc = lzma.LZMACompressor()
out1 = lzc.compress(b"Some data\n")
out2 = lzc.compress(b"Another piece of data\n")
out3 = lzc.compress(b"Even more data\n")
out4 = lzc.flush()
# Concatenate all the partial results:
result = b"".join([out1, out2, out3, out4])
```

Writing compressed data to an already-open file:

```
import lzma
with open("file.xz", "wb") as f:
    f.write(b"This data will not be compressed\n")
    with lzma.open(f, "w") as lzf:
```

(다음 페이지에 계속)

(이전 페이지에서 계속)

```
lzf.write(b"This *will* be compressed\n")
f.write(b"Not compressed\n")
```

Creating a compressed file using a custom filter chain:

```
import lzma
my_filters = [
    {"id": lzma.FILTER_DELTA, "dist": 5},
    {"id": lzma.FILTER_LZMA2, "preset": 7 | lzma.PRESET_EXTREME},
]
with lzma.open("file.xz", "w", filters=my_filters) as f:
    f.write(b"blah blah blah")
```

13.5 zipfile — Work with ZIP archives

Source code: [Lib/zipfile.py](#)

The ZIP file format is a common archive and compression standard. This module provides tools to create, read, write, append, and list a ZIP file. Any advanced use of this module will require an understanding of the format, as defined in [PKZIP Application Note](#).

This module does not currently handle multi-disk ZIP files. It can handle ZIP files that use the ZIP64 extensions (that is ZIP files that are more than 4 GiB in size). It supports decryption of encrypted files in ZIP archives, but it currently cannot create an encrypted file. Decryption is extremely slow as it is implemented in native Python rather than C.

The module defines the following items:

exception `zipfile.BadZipFile`

The error raised for bad ZIP files.

버전 3.2에 추가.

exception `zipfile.BadZipfile`

Alias of *BadZipFile*, for compatibility with older Python versions.

버전 3.2부터 폐지.

exception `zipfile.LargeZipFile`

The error raised when a ZIP file would require ZIP64 functionality but that has not been enabled.

class `zipfile.ZipFile`

The class for reading and writing ZIP files. See section [ZipFile Objects](#) for constructor details.

class `zipfile.PyZipFile`

Class for creating ZIP archives containing Python libraries.

class `zipfile.ZipInfo` (*filename*=*NoName*, *date_time*=(1980, 1, 1, 0, 0, 0))

Class used to represent information about a member of an archive. Instances of this class are returned by the *getinfo()* and *infolist()* methods of *ZipFile* objects. Most users of the *zipfile* module will not need to create these, but only use those created by this module. *filename* should be the full name of the archive member, and *date_time* should be a tuple containing six fields which describe the time of the last modification to the file; the fields are described in section [ZipInfo Objects](#).

`zipfile.is_zipfile` (*filename*)

Returns True if *filename* is a valid ZIP file based on its magic number, otherwise returns False. *filename* may be a file or file-like object too.

버전 3.1에서 변경: Support for file and file-like objects.

`zipfile.ZIP_STORED`

The numeric constant for an uncompressed archive member.

`zipfile.ZIP_DEFLATED`

The numeric constant for the usual ZIP compression method. This requires the `zlib` module.

`zipfile.ZIP_BZIP2`

The numeric constant for the BZIP2 compression method. This requires the `bz2` module.

버전 3.3에 추가.

`zipfile.ZIP_LZMA`

The numeric constant for the LZMA compression method. This requires the `lzma` module.

버전 3.3에 추가.

참고: The ZIP file format specification has included support for bzip2 compression since 2001, and for LZMA compression since 2006. However, some tools (including older Python releases) do not support these compression methods, and may either refuse to process the ZIP file altogether, or fail to extract individual files.

더 보기:

PKZIP Application Note Documentation on the ZIP file format by Phil Katz, the creator of the format and algorithms used.

Info-ZIP Home Page Information about the Info-ZIP project's ZIP archive programs and development libraries.

13.5.1 ZipFile Objects

class `zipfile.ZipFile` (*file*, *mode*='r', *compression*=`ZIP_STORED`, *allowZip64*=`True`)

Open a ZIP file, where *file* can be a path to a file (a string), a file-like object or a *path-like object*. The *mode* parameter should be 'r' to read an existing file, 'w' to truncate and write a new file, 'a' to append to an existing file, or 'x' to exclusively create and write a new file. If *mode* is 'x' and *file* refers to an existing file, a `FileExistsError` will be raised. If *mode* is 'a' and *file* refers to an existing ZIP file, then additional files are added to it. If *file* does not refer to a ZIP file, then a new ZIP archive is appended to the file. This is meant for adding a ZIP archive to another file (such as `python.exe`). If *mode* is 'a' and the file does not exist at all, it is created. If *mode* is 'r' or 'a', the file should be seekable. *compression* is the ZIP compression method to use when writing the archive, and should be `ZIP_STORED`, `ZIP_DEFLATED`, `ZIP_BZIP2` or `ZIP_LZMA`; unrecognized values will cause `NotImplementedError` to be raised. If `ZIP_DEFLATED`, `ZIP_BZIP2` or `ZIP_LZMA` is specified but the corresponding module (`zlib`, `bz2` or `lzma`) is not available, `RuntimeError` is raised. The default is `ZIP_STORED`. If *allowZip64* is `True` (the default) `zipfile` will create ZIP files that use the ZIP64 extensions when the zipfile is larger than 4 GiB. If it is false `zipfile` will raise an exception when the ZIP file would require ZIP64 extensions.

If the file is created with mode 'w', 'x' or 'a' and then *closed* without adding any files to the archive, the appropriate ZIP structures for an empty archive will be written to the file.

`ZipFile` is also a context manager and therefore supports the `with` statement. In the example, *myzip* is closed after the `with` statement's suite is finished—even if an exception occurs:

```
with ZipFile('spam.zip', 'w') as myzip:
    myzip.write('eggs.txt')
```

버전 3.2에 추가: Added the ability to use `ZipFile` as a context manager.

버전 3.3에서 변경: Added support for `bzip2` and `lzma` compression.

버전 3.4에서 변경: ZIP64 extensions are enabled by default.

버전 3.5에서 변경: Added support for writing to unseekable streams. Added support for the 'x' mode.

버전 3.6에서 변경: Previously, a plain `RuntimeError` was raised for unrecognized compression values.

버전 3.6.2에서 변경: The `file` parameter accepts a *path-like object*.

`ZipFile.close()`

Close the archive file. You must call `close()` before exiting your program or essential records will not be written.

`ZipFile.getinfo(name)`

Return a `ZipInfo` object with information about the archive member `name`. Calling `getinfo()` for a name not currently contained in the archive will raise a `KeyError`.

`ZipFile.infolist()`

Return a list containing a `ZipInfo` object for each member of the archive. The objects are in the same order as their entries in the actual ZIP file on disk if an existing archive was opened.

`ZipFile.namelist()`

Return a list of archive members by name.

`ZipFile.open(name, mode='r', pwd=None, *, force_zip64=False)`

Access a member of the archive as a binary file-like object. `name` can be either the name of a file within the archive or a `ZipInfo` object. The `mode` parameter, if included, must be 'r' (the default) or 'w'. `pwd` is the password used to decrypt encrypted ZIP files.

`open()` is also a context manager and therefore supports the `with` statement:

```
with ZipFile('spam.zip') as myzip:
    with myzip.open('eggs.txt') as myfile:
        print(myfile.read())
```

With `mode 'r'` the file-like object (`ZipExtFile`) is read-only and provides the following methods: `read()`, `readline()`, `readlines()`, `__iter__()`, `__next__()`. These objects can operate independently of the `ZipFile`.

With `mode='w'`, a writable file handle is returned, which supports the `write()` method. While a writable file handle is open, attempting to read or write other files in the ZIP file will raise a `ValueError`.

When writing a file, if the file size is not known in advance but may exceed 2 GiB, pass `force_zip64=True` to ensure that the header format is capable of supporting large files. If the file size is known in advance, construct a `ZipInfo` object with `file_size` set, and use that as the `name` parameter.

참고: The `open()`, `read()` and `extract()` methods can take a filename or a `ZipInfo` object. You will appreciate this when trying to read a ZIP file that contains members with duplicate names.

버전 3.6에서 변경: Removed support of `mode='U'`. Use `io.TextIOWrapper` for reading compressed text files in *universal newlines* mode.

버전 3.6에서 변경: `open()` can now be used to write files into the archive with the `mode='w'` option.

버전 3.6에서 변경: Calling `open()` on a closed `ZipFile` will raise a `ValueError`. Previously, a `RuntimeError` was raised.

`ZipFile.extract(member, path=None, pwd=None)`

Extract a member from the archive to the current working directory; `member` must be its full name or a `ZipInfo` object. Its file information is extracted as accurately as possible. `path` specifies a different directory to extract to. `member` can be a filename or a `ZipInfo` object. `pwd` is the password used for encrypted files.

Returns the normalized path created (a directory or new file).

참고: If a member filename is an absolute path, a drive/UNC sharepoint and leading (back)slashes will be stripped, e.g.: `///foo/bar` becomes `foo/bar` on Unix, and `C:\foo\bar` becomes `foo\bar` on Windows. And all `".."` components in a member filename will be removed, e.g.: `../../foo../../ba..r` becomes `foo../ba..r`. On Windows illegal characters (`:`, `<`, `>`, `|`, `"`, `?`, and `*`) replaced by underscore (`_`).

버전 3.6에서 변경: Calling `extract()` on a closed `ZipFile` will raise a `ValueError`. Previously, a `RuntimeError` was raised.

버전 3.6.2에서 변경: The `path` parameter accepts a *path-like object*.

`ZipFile.extractall(path=None, members=None, pwd=None)`

Extract all members from the archive to the current working directory. `path` specifies a different directory to extract to. `members` is optional and must be a subset of the list returned by `namelist()`. `pwd` is the password used for encrypted files.

경고: Never extract archives from untrusted sources without prior inspection. It is possible that files are created outside of `path`, e.g. members that have absolute filenames starting with `"/"` or filenames with two dots `".."`. This module attempts to prevent that. See `extract()` note.

버전 3.6에서 변경: Calling `extractall()` on a closed `ZipFile` will raise a `ValueError`. Previously, a `RuntimeError` was raised.

버전 3.6.2에서 변경: The `path` parameter accepts a *path-like object*.

`ZipFile.printdir()`

Print a table of contents for the archive to `sys.stdout`.

`ZipFile.setpassword(pwd)`

Set `pwd` as default password to extract encrypted files.

`ZipFile.read(name, pwd=None)`

Return the bytes of the file `name` in the archive. `name` is the name of the file in the archive, or a `ZipInfo` object. The archive must be open for read or append. `pwd` is the password used for encrypted files and, if specified, it will override the default password set with `setpassword()`. Calling `read()` on a `ZipFile` that uses a compression method other than `ZIP_STORED`, `ZIP_DEFLATED`, `ZIP_BZIP2` or `ZIP_LZMA` will raise a `NotImplementedError`. An error will also be raised if the corresponding compression module is not available.

버전 3.6에서 변경: Calling `read()` on a closed `ZipFile` will raise a `ValueError`. Previously, a `RuntimeError` was raised.

`ZipFile.testzip()`

Read all the files in the archive and check their CRC's and file headers. Return the name of the first bad file, or else return `None`.

버전 3.6에서 변경: Calling `testzip()` on a closed `ZipFile` will raise a `ValueError`. Previously, a `RuntimeError` was raised.

`ZipFile.write(filename, arcname=None, compress_type=None)`

Write the file named `filename` to the archive, giving it the archive name `arcname` (by default, this will be the same as `filename`, but without a drive letter and with leading path separators removed). If given, `compress_type` overrides the value given for the `compression` parameter to the constructor for the new entry. The archive must be open with mode `'w'`, `'x'` or `'a'`.

참고: Archive names should be relative to the archive root, that is, they should not start with a path separator.

참고: If `arcname` (or `filename`, if `arcname` is not given) contains a null byte, the name of the file in the archive will be truncated at the null byte.

버전 3.6에서 변경: Calling `write()` on a `ZipFile` created with mode `'r'` or a closed `ZipFile` will raise a `ValueError`. Previously, a `RuntimeError` was raised.

`ZipFile.writestr(zinfo_or_arcname, data[, compress_type])`

Write a file into the archive. The contents is `data`, which may be either a `str` or a `bytes` instance; if it is a `str`, it is encoded as UTF-8 first. `zinfo_or_arcname` is either the file name it will be given in the archive, or a `ZipInfo` instance. If it's an instance, at least the filename, date, and time must be given. If it's a name, the date and time is set to the current date and time. The archive must be opened with mode `'w'`, `'x'` or `'a'`.

If given, `compress_type` overrides the value given for the `compression` parameter to the constructor for the new entry, or in the `zinfo_or_arcname` (if that is a `ZipInfo` instance).

참고: When passing a `ZipInfo` instance as the `zinfo_or_arcname` parameter, the compression method used will be that specified in the `compress_type` member of the given `ZipInfo` instance. By default, the `ZipInfo` constructor sets this member to `ZIP_STORED`.

버전 3.2에서 변경: The `compress_type` argument.

버전 3.6에서 변경: Calling `writestr()` on a `ZipFile` created with mode `'r'` or a closed `ZipFile` will raise a `ValueError`. Previously, a `RuntimeError` was raised.

The following data attributes are also available:

`ZipFile.filename`

Name of the ZIP file.

`ZipFile.debug`

The level of debug output to use. This may be set from 0 (the default, no output) to 3 (the most output). Debugging information is written to `sys.stdout`.

`ZipFile.comment`

The comment associated with the ZIP file as a `bytes` object. If assigning a comment to a `ZipFile` instance created with mode `'w'`, `'x'` or `'a'`, it should be no longer than 65535 bytes. Comments longer than this will be truncated.

13.5.2 PyZipFile Objects

The `PyZipFile` constructor takes the same parameters as the `ZipFile` constructor, and one additional parameter, `optimize`.

class `zipfile.PyZipFile(file, mode='r', compression=ZIP_STORED, allowZip64=True, optimize=-1)`

버전 3.2에 추가: The `optimize` parameter.

버전 3.4에서 변경: ZIP64 extensions are enabled by default.

Instances have one method in addition to those of `ZipFile` objects:

writepy (`pathname`, `basename=""`, `filterfunc=None`)

Search for files `*.py` and add the corresponding file to the archive.

If the *optimize* parameter to *PyZipFile* was not given or `-1`, the corresponding file is a `*.pyc` file, compiling if necessary.

If the *optimize* parameter to *PyZipFile* was `0`, `1` or `2`, only files with that optimization level (see *compile()*) are added to the archive, compiling if necessary.

If *pathname* is a file, the filename must end with `.py`, and just the (corresponding `*.pyc`) file is added at the top level (no path information). If *pathname* is a file that does not end with `.py`, a *RuntimeError* will be raised. If it is a directory, and the directory is not a package directory, then all the files `*.pyc` are added at the top level. If the directory is a package directory, then all `*.pyc` are added under the package name as a file path, and if any subdirectories are package directories, all of these are added recursively.

basename is intended for internal use only.

filterfunc, if given, must be a function taking a single string argument. It will be passed each path (including each individual full file path) before it is added to the archive. If *filterfunc* returns a false value, the path will not be added, and if it is a directory its contents will be ignored. For example, if our test files are all either in test directories or start with the string `test_`, we can use a *filterfunc* to exclude them:

```
>>> zf = PyZipFile('myprog.zip')
>>> def notests(s):
...     fn = os.path.basename(s)
...     return (not (fn == 'test' or fn.startswith('test_')))
>>> zf.writepy('myprog', filterfunc=notests)
```

The *writepy()* method makes archives with file names like this:

```
string.pyc                # Top level name
test/__init__.pyc         # Package directory
test/testall.pyc          # Module test.testall
test/bogus/__init__.pyc   # Subpackage directory
test/bogus/myfile.pyc     # Submodule test.bogus.myfile
```

버전 3.4에 추가: The *filterfunc* parameter.

버전 3.6.2에서 변경: The *pathname* parameter accepts a *path-like object*.

13.5.3 ZipInfo Objects

Instances of the *ZipInfo* class are returned by the *getinfo()* and *infolist()* methods of *ZipFile* objects. Each object stores information about a single member of the ZIP archive.

There is one classmethod to make a *ZipInfo* instance for a filesystem file:

classmethod *ZipInfo.from_file*(*filename*, *arcname=None*)

Construct a *ZipInfo* instance for a file on the filesystem, in preparation for adding it to a zip file.

filename should be the path to a file or directory on the filesystem.

If *arcname* is specified, it is used as the name within the archive. If *arcname* is not specified, the name will be the same as *filename*, but with any drive letter and leading path separators removed.

버전 3.6에 추가.

버전 3.6.2에서 변경: The *filename* parameter accepts a *path-like object*.

Instances have the following methods and attributes:

ZipInfo.is_dir()

Return `True` if this archive member is a directory.

This uses the entry's name: directories should always end with `/`.

버전 3.6에 추가.

ZipInfo.filename

Name of the file in the archive.

ZipInfo.date_time

The time and date of the last modification to the archive member. This is a tuple of six values:

Index	Value
0	Year (≥ 1980)
1	Month (one-based)
2	Day of month (one-based)
3	Hours (zero-based)
4	Minutes (zero-based)
5	Seconds (zero-based)

참고: The ZIP file format does not support timestamps before 1980.

ZipInfo.compress_type

Type of compression for the archive member.

ZipInfo.comment

Comment for the individual archive member as a *bytes* object.

ZipInfo.extra

Expansion field data. The [PKZIP Application Note](#) contains some comments on the internal structure of the data contained in this *bytes* object.

ZipInfo.create_system

System which created ZIP archive.

ZipInfo.create_version

PKZIP version which created ZIP archive.

ZipInfo.extract_version

PKZIP version needed to extract archive.

ZipInfo.reserved

Must be zero.

ZipInfo.flag_bits

ZIP flag bits.

ZipInfo.volume

Volume number of file header.

ZipInfo.internal_attr

Internal attributes.

ZipInfo.external_attr

External file attributes.

ZipInfo.header_offset

Byte offset to the file header.

ZipInfo.CRC

CRC-32 of the uncompressed file.

`ZipInfo.compress_size`
Size of the compressed data.

`ZipInfo.file_size`
Size of the uncompressed file.

13.5.4 Command-Line Interface

The `zipfile` module provides a simple command-line interface to interact with ZIP archives.

If you want to create a new ZIP archive, specify its name after the `-c` option and then list the filename(s) that should be included:

```
$ python -m zipfile -c monty.zip spam.txt eggs.txt
```

Passing a directory is also acceptable:

```
$ python -m zipfile -c monty.zip life-of-brian_1979/
```

If you want to extract a ZIP archive into the specified directory, use the `-e` option:

```
$ python -m zipfile -e monty.zip target-dir/
```

For a list of the files in a ZIP archive, use the `-l` option:

```
$ python -m zipfile -l monty.zip
```

Command-line options

- `-l <zipfile>`
List files in a zipfile.
- `-c <zipfile> <source1> ... <sourceN>`
Create zipfile from source files.
- `-e <zipfile> <output_dir>`
Extract zipfile into target directory.
- `-t <zipfile>`
Test whether the zipfile is valid or not.

13.6 tarfile — Read and write tar archive files

Source code: [Lib/tarfile.py](#)

The `tarfile` module makes it possible to read and write tar archives, including those using `gzip`, `bz2` and `lzma` compression. Use the `zipfile` module to read or write `.zip` files, or the higher-level functions in `shutil`.

Some facts and figures:

- reads and writes `gzip`, `bz2` and `lzma` compressed archives if the respective modules are available.
- read/write support for the POSIX.1-1988 (ustar) format.

- read/write support for the GNU tar format including *longname* and *longlink* extensions, read-only support for all variants of the *sparse* extension including restoration of sparse files.
- read/write support for the POSIX.1-2001 (pax) format.
- handles directories, regular files, hardlinks, symbolic links, fifos, character devices and block devices and is able to acquire and restore file information like timestamp, access permissions and owner.

버전 3.3에서 변경: Added support for *lzma* compression.

`tarfile.open(name=None, mode='r', fileobj=None, bufsize=10240, **kwargs)`

Return a *TarFile* object for the pathname *name*. For detailed information on *TarFile* objects and the keyword arguments that are allowed, see *TarFile Objects*.

mode has to be a string of the form '*filemode[:compression]*', it defaults to '*r*'. Here is a full list of mode combinations:

mode	action
'r' or 'r:*	Open for reading with transparent compression (recommended).
'r:'	Open for reading exclusively without compression.
'r:gz'	Open for reading with gzip compression.
'r:bz2'	Open for reading with bzip2 compression.
'r:xz'	Open for reading with lzma compression.
'x' or 'x:'	Create a tarfile exclusively without compression. Raise an <i>FileExistsError</i> exception if it already exists.
'x:gz'	Create a tarfile with gzip compression. Raise an <i>FileExistsError</i> exception if it already exists.
'x:bz2'	Create a tarfile with bzip2 compression. Raise an <i>FileExistsError</i> exception if it already exists.
'x:xz'	Create a tarfile with lzma compression. Raise an <i>FileExistsError</i> exception if it already exists.
'a' or 'a:'	Open for appending with no compression. The file is created if it does not exist.
'w' or 'w:'	Open for uncompressed writing.
'w:gz'	Open for gzip compressed writing.
'w:bz2'	Open for bzip2 compressed writing.
'w:xz'	Open for lzma compressed writing.

Note that '*a:gz*', '*a:bz2*' or '*a:xz*' is not possible. If *mode* is not suitable to open a certain (compressed) file for reading, *ReadError* is raised. Use *mode* '*r*' to avoid this. If a compression method is not supported, *CompressionError* is raised.

If *fileobj* is specified, it is used as an alternative to a *file object* opened in binary mode for *name*. It is supposed to be at position 0.

For modes '*w:gz*', '*r:gz*', '*w:bz2*', '*r:bz2*', '*x:gz*', '*x:bz2*', *tarfile.open()* accepts the keyword argument *compresslevel* (default 9) to specify the compression level of the file.

For special purposes, there is a second format for *mode*: '*filemode|[compression]*'. *tarfile.open()* will return a *TarFile* object that processes its data as a stream of blocks. No random seeking will be done on the file. If given, *fileobj* may be any object that has a *read()* or *write()* method (depending on the *mode*). *bufsize* specifies the blocksize and defaults to $20 * 512$ bytes. Use this variant in combination with e.g. *sys.stdin*, a socket *file object* or a tape device. However, such a *TarFile* object is limited in that it does not allow random access, see *Examples*. The currently possible modes:

Mode	Action
'r *'	Open a <i>stream</i> of tar blocks for reading with transparent compression.
'r '	Open a <i>stream</i> of uncompressed tar blocks for reading.
'r gz'	Open a gzip compressed <i>stream</i> for reading.
'r bz2'	Open a bzip2 compressed <i>stream</i> for reading.
'r xz'	Open an lzma compressed <i>stream</i> for reading.
'w '	Open an uncompressed <i>stream</i> for writing.
'w gz'	Open a gzip compressed <i>stream</i> for writing.
'w bz2'	Open a bzip2 compressed <i>stream</i> for writing.
'w xz'	Open an lzma compressed <i>stream</i> for writing.

버전 3.5에서 변경: The 'x' (exclusive creation) mode was added.

버전 3.6에서 변경: The *name* parameter accepts a *path-like object*.

class tarfile.TarFile

Class for reading and writing tar archives. Do not use this class directly: use `tarfile.open()` instead. See *TarFile Objects*.

`tarfile.is_tarfile(name)`

Return *True* if *name* is a tar archive file, that the *tarfile* module can read.

The *tarfile* module defines the following exceptions:

exception tarfile.TarError

Base class for all *tarfile* exceptions.

exception tarfile.ReadError

Is raised when a tar archive is opened, that either cannot be handled by the *tarfile* module or is somehow invalid.

exception tarfile.CompressionError

Is raised when a compression method is not supported or when the data cannot be decoded properly.

exception tarfile.StreamError

Is raised for the limitations that are typical for stream-like *TarFile* objects.

exception tarfile.ExtractError

Is raised for *non-fatal* errors when using *TarFile.extract()*, but only if `TarFile.errorlevel== 2`.

exception tarfile.HeaderError

Is raised by *TarInfo.frombuf()* if the buffer it gets is invalid.

The following constants are available at the module level:

`tarfile.ENCODING`

The default character encoding: 'utf-8' on Windows, the value returned by `sys.getfilesystemencoding()` otherwise.

Each of the following constants defines a tar archive format that the *tarfile* module is able to create. See section *Supported tar formats* for details.

`tarfile.USTAR_FORMAT`

POSIX.1-1988 (ustar) format.

`tarfile.GNU_FORMAT`

GNU tar format.

`tarfile.PAX_FORMAT`

POSIX.1-2001 (pax) format.

`tarfile.DEFAULT_FORMAT`

The default format for creating archives. This is currently `GNU_FORMAT`.

더 보기:

Module `zipfile` Documentation of the `zipfile` standard module.

Archiving operations Documentation of the higher-level archiving facilities provided by the standard `shutil` module.

GNU tar manual, Basic Tar Format Documentation for tar archive files, including GNU tar extensions.

13.6.1 TarFile Objects

The `TarFile` object provides an interface to a tar archive. A tar archive is a sequence of blocks. An archive member (a stored file) is made up of a header block followed by data blocks. It is possible to store a file in a tar archive several times. Each archive member is represented by a `TarInfo` object, see *TarInfo Objects* for details.

A `TarFile` object can be used as a context manager in a `with` statement. It will automatically be closed when the block is completed. Please note that in the event of an exception an archive opened for writing will not be finalized; only the internally used file object will be closed. See the *Examples* section for a use case.

버전 3.2에 추가: Added support for the context management protocol.

```
class tarfile.TarFile(name=None, mode='r', fileobj=None, format=DEFAULT_FORMAT, tar-
                      info=TarInfo, dereference=False, ignore_zeros=False, encoding=ENCODING,
                      errors='surrogateescape', pax_headers=None, debug=0, errorlevel=0)
```

All following arguments are optional and can be accessed as instance attributes as well.

name is the pathname of the archive. *name* may be a *path-like object*. It can be omitted if *fileobj* is given. In this case, the file object's `name` attribute is used if it exists.

mode is either `'r'` to read from an existing archive, `'a'` to append data to an existing file, `'w'` to create a new file overwriting an existing one, or `'x'` to create a new file only if it does not already exist.

If *fileobj* is given, it is used for reading or writing data. If it can be determined, *mode* is overridden by *fileobj*'s *mode*. *fileobj* will be used from position 0.

참고: *fileobj* is not closed, when `TarFile` is closed.

format controls the archive format. It must be one of the constants `USTAR_FORMAT`, `GNU_FORMAT` or `PAX_FORMAT` that are defined at module level.

The *tarinfo* argument can be used to replace the default `TarInfo` class with a different one.

If *dereference* is `False`, add symbolic and hard links to the archive. If it is `True`, add the content of the target files to the archive. This has no effect on systems that do not support symbolic links.

If *ignore_zeros* is `False`, treat an empty block as the end of the archive. If it is `True`, skip empty (and invalid) blocks and try to get as many members as possible. This is only useful for reading concatenated or damaged archives.

debug can be set from 0 (no debug messages) up to 3 (all debug messages). The messages are written to `sys.stderr`.

If *errorlevel* is 0, all errors are ignored when using `TarFile.extract()`. Nevertheless, they appear as error messages in the debug output, when debugging is enabled. If 1, all *fatal* errors are raised as `OSError` exceptions. If 2, all *non-fatal* errors are raised as `TarError` exceptions as well.

The *encoding* and *errors* arguments define the character encoding to be used for reading or writing the archive and how conversion errors are going to be handled. The default settings will work for most users. See section [Unicode issues](#) for in-depth information.

The *pax_headers* argument is an optional dictionary of strings which will be added as a pax global header if *format* is *PAX_FORMAT*.

버전 3.2에서 변경: Use 'surrogateescape' as the default for the *errors* argument.

버전 3.5에서 변경: The 'x' (exclusive creation) mode was added.

버전 3.6에서 변경: The *name* parameter accepts a *path-like object*.

classmethod `TarFile.open(...)`

Alternative constructor. The `tarfile.open()` function is actually a shortcut to this classmethod.

`TarFile.getmember(name)`

Return a `TarInfo` object for member *name*. If *name* can not be found in the archive, `KeyError` is raised.

참고: If a member occurs more than once in the archive, its last occurrence is assumed to be the most up-to-date version.

`TarFile.getmembers()`

Return the members of the archive as a list of `TarInfo` objects. The list has the same order as the members in the archive.

`TarFile.getnames()`

Return the members as a list of their names. It has the same order as the list returned by `getmembers()`.

`TarFile.list(verbose=True, *, members=None)`

Print a table of contents to `sys.stdout`. If *verbose* is `False`, only the names of the members are printed. If it is `True`, output similar to that of `ls -l` is produced. If optional *members* is given, it must be a subset of the list returned by `getmembers()`.

버전 3.5에서 변경: Added the *members* parameter.

`TarFile.next()`

Return the next member of the archive as a `TarInfo` object, when `TarFile` is opened for reading. Return `None` if there is no more available.

`TarFile.extractall(path=".", members=None, *, numeric_owner=False)`

Extract all members from the archive to the current working directory or directory *path*. If optional *members* is given, it must be a subset of the list returned by `getmembers()`. Directory information like owner, modification time and permissions are set after all members have been extracted. This is done to work around two problems: A directory's modification time is reset each time a file is created in it. And, if a directory's permissions do not allow writing, extracting files to it will fail.

If *numeric_owner* is `True`, the uid and gid numbers from the tarfile are used to set the owner/group for the extracted files. Otherwise, the named values from the tarfile are used.

경고: Never extract archives from untrusted sources without prior inspection. It is possible that files are created outside of *path*, e.g. members that have absolute filenames starting with "/" or filenames with two dots "...".

버전 3.5에서 변경: Added the *numeric_owner* parameter.

버전 3.6에서 변경: The *path* parameter accepts a *path-like object*.

`TarFile.extract(member, path='', set_attrs=True, *, numeric_owner=False)`

Extract a member from the archive to the current working directory, using its full name. Its file information is extracted as accurately as possible. *member* may be a filename or a `TarInfo` object. You can specify a different directory using *path*. *path* may be a *path-like object*. File attributes (owner, mtime, mode) are set unless *set_attrs* is false.

If *numeric_owner* is `True`, the uid and gid numbers from the tarfile are used to set the owner/group for the extracted files. Otherwise, the named values from the tarfile are used.

참고: The `extract()` method does not take care of several extraction issues. In most cases you should consider using the `extractall()` method.

경고: See the warning for `extractall()`.

버전 3.2에서 변경: Added the *set_attrs* parameter.

버전 3.5에서 변경: Added the *numeric_owner* parameter.

버전 3.6에서 변경: The *path* parameter accepts a *path-like object*.

`TarFile.extractfile(member)`

Extract a member from the archive as a file object. *member* may be a filename or a `TarInfo` object. If *member* is a regular file or a link, an `io.BufferedReader` object is returned. Otherwise, `None` is returned.

버전 3.3에서 변경: Return an `io.BufferedReader` object.

`TarFile.add(name, arcname=None, recursive=True, exclude=None, *, filter=None)`

Add the file *name* to the archive. *name* may be any type of file (directory, fifo, symbolic link, etc.). If given, *arcname* specifies an alternative name for the file in the archive. Directories are added recursively by default. This can be avoided by setting *recursive* to `False`. If *exclude* is given, it must be a function that takes one filename argument and returns a boolean value. Depending on this value the respective file is either excluded (`True`) or added (`False`). If *filter* is specified it must be a keyword argument. It should be a function that takes a `TarInfo` object argument and returns the changed `TarInfo` object. If it instead returns `None` the `TarInfo` object will be excluded from the archive. See *Examples* for an example.

버전 3.2에서 변경: Added the *filter* parameter.

버전 3.2부터 폐지: The *exclude* parameter is deprecated, please use the *filter* parameter instead.

`TarFile.addfile(tarinfo, fileobj=None)`

Add the `TarInfo` object *tarinfo* to the archive. If *fileobj* is given, it should be a *binary file*, and *tarinfo.size* bytes are read from it and added to the archive. You can create `TarInfo` objects directly, or by using `gettartinfo()`.

`TarFile.gettarinfo(name=None, arcname=None, fileobj=None)`

Create a `TarInfo` object from the result of `os.stat()` or equivalent on an existing file. The file is either named by *name*, or specified as a *file object* *fileobj* with a file descriptor. *name* may be a *path-like object*. If given, *arcname* specifies an alternative name for the file in the archive, otherwise, the name is taken from *fileobj*'s *name* attribute, or the *name* argument. The name should be a text string.

You can modify some of the `TarInfo`'s attributes before you add it using `addfile()`. If the file object is not an ordinary file object positioned at the beginning of the file, attributes such as *size* may need modifying. This is the case for objects such as `GzipFile`. The *name* may also be modified, in which case *arcname* could be a dummy string.

버전 3.6에서 변경: The *name* parameter accepts a *path-like object*.

`TarFile.close()`

Close the *TarFile*. In write mode, two finishing zero blocks are appended to the archive.

`TarFile.pax_headers`

A dictionary containing key-value pairs of pax global headers.

13.6.2 TarInfo Objects

A *TarInfo* object represents one member in a *TarFile*. Aside from storing all required attributes of a file (like file type, size, time, permissions, owner etc.), it provides some useful methods to determine its type. It does *not* contain the file's data itself.

TarInfo objects are returned by *TarFile*'s methods `getmember()`, `getmembers()` and `gettartinfo()`.

class `tarfile.TarInfo` (*name=""*)

Create a *TarInfo* object.

classmethod `TarInfo.frombuf` (*buf, encoding, errors*)

Create and return a *TarInfo* object from string buffer *buf*.

Raises *HeaderError* if the buffer is invalid.

classmethod `TarInfo.fromtarfile` (*tarfile*)

Read the next member from the *TarFile* object *tarfile* and return it as a *TarInfo* object.

`TarInfo.tobuf` (*format=DEFAULT_FORMAT, encoding=ENCODING, errors='surrogateescape'*)

Create a string buffer from a *TarInfo* object. For information on the arguments see the constructor of the *TarFile* class.

버전 3.2에서 변경: Use 'surrogateescape' as the default for the *errors* argument.

A *TarInfo* object has the following public data attributes:

`TarInfo.name`

Name of the archive member.

`TarInfo.size`

Size in bytes.

`TarInfo.mtime`

Time of last modification.

`TarInfo.mode`

Permission bits.

`TarInfo.type`

File type. *type* is usually one of these constants: `REGTYPE`, `AREGTYPE`, `LNKTYPE`, `SYMTYPE`, `DIRTYPE`, `FIFOTYPE`, `CONTTYPE`, `CHRTYPE`, `BLKTYPE`, `GNUTYPE_SPARSE`. To determine the type of a *TarInfo* object more conveniently, use the `is*()` methods below.

`TarInfo.linkname`

Name of the target file name, which is only present in *TarInfo* objects of type `LNKTYPE` and `SYMTYPE`.

`TarInfo.uid`

User ID of the user who originally stored this member.

`TarInfo.gid`

Group ID of the user who originally stored this member.

`TarInfo.uname`

User name.

`TarInfo.gname`

Group name.

`TarInfo.pax_headers`

A dictionary containing key-value pairs of an associated pax extended header.

A *TarInfo* object also provides some convenient query methods:

`TarInfo.isfile()`

Return *True* if the *Tarinfo* object is a regular file.

`TarInfo.isreg()`

Same as *isfile()*.

`TarInfo.isdir()`

Return *True* if it is a directory.

`TarInfo.issym()`

Return *True* if it is a symbolic link.

`TarInfo.islnk()`

Return *True* if it is a hard link.

`TarInfo.ischr()`

Return *True* if it is a character device.

`TarInfo.isblk()`

Return *True* if it is a block device.

`TarInfo.isfifo()`

Return *True* if it is a FIFO.

`TarInfo.isdev()`

Return *True* if it is one of character device, block device or FIFO.

13.6.3 Command-Line Interface

버전 3.4에 추가.

The *tarfile* module provides a simple command-line interface to interact with tar archives.

If you want to create a new tar archive, specify its name after the *-c* option and then list the filename(s) that should be included:

```
$ python -m tarfile -c monty.tar spam.txt eggs.txt
```

Passing a directory is also acceptable:

```
$ python -m tarfile -c monty.tar life-of-brian_1979/
```

If you want to extract a tar archive into the current directory, use the *-e* option:

```
$ python -m tarfile -e monty.tar
```

You can also extract a tar archive into a different directory by passing the directory's name:

```
$ python -m tarfile -e monty.tar other-dir/
```

For a list of the files in a tar archive, use the *-l* option:

```
$ python -m tarfile -l monty.tar
```

Command-line options

-l <tarfile>
--list <tarfile>
 List files in a tarfile.

-c <tarfile> <source1> ... <sourceN>
--create <tarfile> <source1> ... <sourceN>
 Create tarfile from source files.

-e <tarfile> [<output_dir>]
--extract <tarfile> [<output_dir>]
 Extract tarfile into the current directory if *output_dir* is not specified.

-t <tarfile>
--test <tarfile>
 Test whether the tarfile is valid or not.

-v, --verbose
 Verbose output.

13.6.4 Examples

How to extract an entire tar archive to the current working directory:

```
import tarfile
tar = tarfile.open("sample.tar.gz")
tar.extractall()
tar.close()
```

How to extract a subset of a tar archive with `TarFile.extractall()` using a generator function instead of a list:

```
import os
import tarfile

def py_files(members):
    for tarinfo in members:
        if os.path.splitext(tarinfo.name)[1] == ".py":
            yield tarinfo

tar = tarfile.open("sample.tar.gz")
tar.extractall(members=py_files(tar))
tar.close()
```

How to create an uncompressed tar archive from a list of filenames:

```
import tarfile
tar = tarfile.open("sample.tar", "w")
for name in ["foo", "bar", "quux"]:
    tar.add(name)
tar.close()
```

The same example using the `with` statement:

```
import tarfile
with tarfile.open("sample.tar", "w") as tar:
    for name in ["foo", "bar", "quux"]:
        tar.add(name)
```

How to read a gzip compressed tar archive and display some member information:

```
import tarfile
tar = tarfile.open("sample.tar.gz", "r:gz")
for tarinfo in tar:
    print(tarinfo.name, "is", tarinfo.size, "bytes in size and is", end="")
    if tarinfo.isreg():
        print("a regular file.")
    elif tarinfo.isdir():
        print("a directory.")
    else:
        print("something else.")
tar.close()
```

How to create an archive and reset the user information using the *filter* parameter in *TarFile.add()*:

```
import tarfile
def reset(tarinfo):
    tarinfo.uid = tarinfo.gid = 0
    tarinfo.uname = tarinfo.gname = "root"
    return tarinfo
tar = tarfile.open("sample.tar.gz", "w:gz")
tar.add("foo", filter=reset)
tar.close()
```

13.6.5 Supported tar formats

There are three tar formats that can be created with the *tarfile* module:

- The POSIX.1-1988 ustar format (*USTAR_FORMAT*). It supports filenames up to a length of at best 256 characters and linknames up to 100 characters. The maximum file size is 8 GiB. This is an old and limited but widely supported format.
- The GNU tar format (*GNU_FORMAT*). It supports long filenames and linknames, files bigger than 8 GiB and sparse files. It is the de facto standard on GNU/Linux systems. *tarfile* fully supports the GNU tar extensions for long names, sparse file support is read-only.
- The POSIX.1-2001 pax format (*PAX_FORMAT*). It is the most flexible format with virtually no limits. It supports long filenames and linknames, large files and stores pathnames in a portable way. However, not all tar implementations today are able to handle pax archives properly.

The *pax* format is an extension to the existing *ustar* format. It uses extra headers for information that cannot be stored otherwise. There are two flavours of pax headers: Extended headers only affect the subsequent file header, global headers are valid for the complete archive and affect all following files. All the data in a pax header is encoded in *UTF-8* for portability reasons.

There are some more variants of the tar format which can be read, but not created:

- The ancient V7 format. This is the first tar format from Unix Seventh Edition, storing only regular files and directories. Names must not be longer than 100 characters, there is no user/group name information. Some archives have miscalculated header checksums in case of fields with non-ASCII characters.
- The SunOS tar extended format. This format is a variant of the POSIX.1-2001 pax format, but is not compatible.

13.6.6 Unicode issues

The tar format was originally conceived to make backups on tape drives with the main focus on preserving file system information. Nowadays tar archives are commonly used for file distribution and exchanging archives over networks. One problem of the original format (which is the basis of all other formats) is that there is no concept of supporting different character encodings. For example, an ordinary tar archive created on a *UTF-8* system cannot be read correctly on a *Latin-1* system if it contains non-*ASCII* characters. Textual metadata (like filenames, linknames, user/group names) will appear damaged. Unfortunately, there is no way to autodetect the encoding of an archive. The pax format was designed to solve this problem. It stores non-*ASCII* metadata using the universal character encoding *UTF-8*.

The details of character conversion in *tarfile* are controlled by the *encoding* and *errors* keyword arguments of the *TarFile* class.

encoding defines the character encoding to use for the metadata in the archive. The default value is *sys.getfilesystemencoding()* or 'ascii' as a fallback. Depending on whether the archive is read or written, the metadata must be either decoded or encoded. If *encoding* is not set appropriately, this conversion may fail.

The *errors* argument defines how characters are treated that cannot be converted. Possible values are listed in section *Error Handlers*. The default scheme is 'surrogateescape' which Python also uses for its file system calls, see *File Names, Command Line Arguments, and Environment Variables*.

In case of *PAX_FORMAT* archives, *encoding* is generally not needed because all the metadata is stored using *UTF-8*. *encoding* is only used in the rare cases when binary pax headers are decoded or when strings with surrogate characters are stored.

The modules described in this chapter parse various miscellaneous file formats that aren't markup languages and are not related to e-mail.

14.1 `csv` — CSV File Reading and Writing

Source code: [Lib/csv.py](#)

The so-called CSV (Comma Separated Values) format is the most common import and export format for spreadsheets and databases. CSV format was used for many years prior to attempts to describe the format in a standardized way in [RFC 4180](#). The lack of a well-defined standard means that subtle differences often exist in the data produced and consumed by different applications. These differences can make it annoying to process CSV files from multiple sources. Still, while the delimiters and quoting characters vary, the overall format is similar enough that it is possible to write a single module which can efficiently manipulate such data, hiding the details of reading and writing the data from the programmer.

The `csv` module implements classes to read and write tabular data in CSV format. It allows programmers to say, «write this data in the format preferred by Excel, » or «read data from this file which was generated by Excel, » without knowing the precise details of the CSV format used by Excel. Programmers can also describe the CSV formats understood by other applications or define their own special-purpose CSV formats.

The `csv` module's `reader` and `writer` objects read and write sequences. Programmers can also read and write data in dictionary form using the `DictReader` and `DictWriter` classes.

더 보기:

PEP 305 - CSV File API The Python Enhancement Proposal which proposed this addition to Python.

14.1.1 Module Contents

The `csv` module defines the following functions:

`csv.reader(csvfile, dialect='excel', **fmtparams)`

Return a reader object which will iterate over lines in the given *csvfile*. *csvfile* can be any object which supports the *iterator* protocol and returns a string each time its `__next__()` method is called — *file objects* and list objects are both suitable. If *csvfile* is a file object, it should be opened with `newline=''`.¹ An optional *dialect* parameter can be given which is used to define a set of parameters specific to a particular CSV dialect. It may be an instance of a subclass of the *Dialect* class or one of the strings returned by the `list_dialects()` function. The other optional *fmtparams* keyword arguments can be given to override individual formatting parameters in the current dialect. For full details about the dialect and formatting parameters, see section *Dialects and Formatting Parameters*.

Each row read from the csv file is returned as a list of strings. No automatic data type conversion is performed unless the `QUOTE_NONNUMERIC` format option is specified (in which case unquoted fields are transformed into floats).

A short usage example:

```
>>> import csv
>>> with open('eggs.csv', newline='') as csvfile:
...     spamreader = csv.reader(csvfile, delimiter=' ', quotechar='|')
...     for row in spamreader:
...         print(', '.join(row))
Spam, Spam, Spam, Spam, Spam, Baked Beans
Spam, Lovely Spam, Wonderful Spam
```

`csv.writer(csvfile, dialect='excel', **fmtparams)`

Return a writer object responsible for converting the user's data into delimited strings on the given file-like object. *csvfile* can be any object with a `write()` method. If *csvfile* is a file object, it should be opened with `newline=''`.¹ An optional *dialect* parameter can be given which is used to define a set of parameters specific to a particular CSV dialect. It may be an instance of a subclass of the *Dialect* class or one of the strings returned by the `list_dialects()` function. The other optional *fmtparams* keyword arguments can be given to override individual formatting parameters in the current dialect. For full details about the dialect and formatting parameters, see section *Dialects and Formatting Parameters*. To make it as easy as possible to interface with modules which implement the DB API, the value *None* is written as the empty string. While this isn't a reversible transformation, it makes it easier to dump SQL NULL data values to CSV files without preprocessing the data returned from a `cursor.fetch*` call. All other non-string data are stringified with `str()` before being written.

A short usage example:

```
import csv
with open('eggs.csv', 'w', newline='') as csvfile:
    spamwriter = csv.writer(csvfile, delimiter=' ',
                           quotechar='|', quoting=csv.QUOTE_MINIMAL)
    spamwriter.writerow(['Spam'] * 5 + ['Baked Beans'])
    spamwriter.writerow(['Spam', 'Lovely Spam', 'Wonderful Spam'])
```

`csv.register_dialect(name[, dialect[, **fmtparams]])`

Associate *dialect* with *name*. *name* must be a string. The dialect can be specified either by passing a sub-class of *Dialect*, or by *fmtparams* keyword arguments, or both, with keyword arguments overriding parameters of the dialect. For full details about the dialect and formatting parameters, see section *Dialects and Formatting Parameters*.

`csv.unregister_dialect(name)`

Delete the dialect associated with *name* from the dialect registry. An *Error* is raised if *name* is not a registered

¹ If `newline=''` is not specified, newlines embedded inside quoted fields will not be interpreted correctly, and on platforms that use `\r\n` line endings on write an extra `\r` will be added. It should always be safe to specify `newline=''`, since the csv module does its own (*universal*) newline handling.

dialect name.

`csv.get_dialect(name)`

Return the dialect associated with *name*. An *Error* is raised if *name* is not a registered dialect name. This function returns an immutable *Dialect*.

`csv.list_dialects()`

Return the names of all registered dialects.

`csv.field_size_limit([new_limit])`

Returns the current maximum field size allowed by the parser. If *new_limit* is given, this becomes the new limit.

The *csv* module defines the following classes:

class `csv.DictReader(f, fieldnames=None, restkey=None, restval=None, dialect='excel', *args, **kws)`

Create an object that operates like a regular reader but maps the information in each row to an *OrderedDict* whose keys are given by the optional *fieldnames* parameter.

The *fieldnames* parameter is a *sequence*. If *fieldnames* is omitted, the values in the first row of file *f* will be used as the fieldnames. Regardless of how the fieldnames are determined, the ordered dictionary preserves their original ordering.

If a row has more fields than fieldnames, the remaining data is put in a list and stored with the fieldname specified by *restkey* (which defaults to *None*). If a non-blank row has fewer fields than fieldnames, the missing values are filled-in with *None*.

All other optional or keyword arguments are passed to the underlying *reader* instance.

버전 3.6에서 변경: Returned rows are now of type *OrderedDict*.

A short usage example:

```
>>> import csv
>>> with open('names.csv', newline='') as csvfile:
...     reader = csv.DictReader(csvfile)
...     for row in reader:
...         print(row['first_name'], row['last_name'])
...
Eric Idle
John Cleese

>>> print(row)
OrderedDict([('first_name', 'John'), ('last_name', 'Cleese')])
```

class `csv.DictWriter(f, fieldnames, restval="", extrasaction='raise', dialect='excel', *args, **kws)`

Create an object which operates like a regular writer but maps dictionaries onto output rows. The *fieldnames* parameter is a *sequence* of keys that identify the order in which values in the dictionary passed to the *writerow()* method are written to file *f*. The optional *restval* parameter specifies the value to be written if the dictionary is missing a key in *fieldnames*. If the dictionary passed to the *writerow()* method contains a key not found in *fieldnames*, the optional *extrasaction* parameter indicates what action to take. If it is set to 'raise', the default value, a *ValueError* is raised. If it is set to 'ignore', extra values in the dictionary are ignored. Any other optional or keyword arguments are passed to the underlying *writer* instance.

Note that unlike the *DictReader* class, the *fieldnames* parameter of the *DictWriter* is not optional. Since Python's *dict* objects are not ordered, there is not enough information available to deduce the order in which the row should be written to file *f*.

A short usage example:

```
import csv

with open('names.csv', 'w', newline='') as csvfile:
    fieldnames = ['first_name', 'last_name']
    writer = csv.DictWriter(csvfile, fieldnames=fieldnames)

    writer.writeheader()
    writer.writerow({'first_name': 'Baked', 'last_name': 'Beans'})
    writer.writerow({'first_name': 'Lovely', 'last_name': 'Spam'})
    writer.writerow({'first_name': 'Wonderful', 'last_name': 'Spam'})
```

class csv.Dialect

The *Dialect* class is a container class relied on primarily for its attributes, which are used to define the parameters for a specific *reader* or *writer* instance.

class csv.excel

The *excel* class defines the usual properties of an Excel-generated CSV file. It is registered with the dialect name 'excel'.

class csv.excel_tab

The *excel_tab* class defines the usual properties of an Excel-generated TAB-delimited file. It is registered with the dialect name 'excel-tab'.

class csv.unix_dialect

The *unix_dialect* class defines the usual properties of a CSV file generated on UNIX systems, i.e. using '\n' as line terminator and quoting all fields. It is registered with the dialect name 'unix'.

버전 3.2에 추가.

class csv.Sniffer

The *Sniffer* class is used to deduce the format of a CSV file.

The *Sniffer* class provides two methods:

sniff (*sample*, *delimiters=None*)

Analyze the given *sample* and return a *Dialect* subclass reflecting the parameters found. If the optional *delimiters* parameter is given, it is interpreted as a string containing possible valid delimiter characters.

has_header (*sample*)

Analyze the sample text (presumed to be in CSV format) and return *True* if the first row appears to be a series of column headers.

An example for *Sniffer* use:

```
with open('example.csv', newline='') as csvfile:
    dialect = csv.Sniffer().sniff(csvfile.read(1024))
    csvfile.seek(0)
    reader = csv.reader(csvfile, dialect)
    # ... process CSV file contents here ...
```

The *csv* module defines the following constants:

csv.QUOTE_ALL

Instructs *writer* objects to quote all fields.

csv.QUOTE_MINIMAL

Instructs *writer* objects to only quote those fields which contain special characters such as *delimiter*, *quotechar* or any of the characters in *lineterminator*.

csv.QUOTE_NONNUMERIC

Instructs *writer* objects to quote all non-numeric fields.

Instructs the reader to convert all non-quoted fields to type *float*.

`CSV.QUOTE_NONE`

Instructs *writer* objects to never quote fields. When the current *delimiter* occurs in output data it is preceded by the current *escapechar* character. If *escapechar* is not set, the writer will raise *Error* if any characters that require escaping are encountered.

Instructs *reader* to perform no special processing of quote characters.

The *csv* module defines the following exception:

exception `CSV.Error`

Raised by any of the functions when an error is detected.

14.1.2 Dialects and Formatting Parameters

To make it easier to specify the format of input and output records, specific formatting parameters are grouped together into dialects. A dialect is a subclass of the *Dialect* class having a set of specific methods and a single *validate()* method. When creating *reader* or *writer* objects, the programmer can specify a string or a subclass of the *Dialect* class as the dialect parameter. In addition to, or instead of, the *dialect* parameter, the programmer can also specify individual formatting parameters, which have the same names as the attributes defined below for the *Dialect* class.

Dialects support the following attributes:

`Dialect.delimiter`

A one-character string used to separate fields. It defaults to `' , '`.

`Dialect.doublequote`

Controls how instances of *quotechar* appearing inside a field should themselves be quoted. When *True*, the character is doubled. When *False*, the *escapechar* is used as a prefix to the *quotechar*. It defaults to *True*.

On output, if *doublequote* is *False* and no *escapechar* is set, *Error* is raised if a *quotechar* is found in a field.

`Dialect.escapechar`

A one-character string used by the writer to escape the *delimiter* if *quoting* is set to *QUOTE_NONE* and the *quotechar* if *doublequote* is *False*. On reading, the *escapechar* removes any special meaning from the following character. It defaults to *None*, which disables escaping.

`Dialect.lineterminator`

The string used to terminate lines produced by the *writer*. It defaults to `'\r\n'`.

참고: The *reader* is hard-coded to recognise either `'\r'` or `'\n'` as end-of-line, and ignores *lineterminator*. This behavior may change in the future.

`Dialect.quotechar`

A one-character string used to quote fields containing special characters, such as the *delimiter* or *quotechar*, or which contain new-line characters. It defaults to `'\"'`.

`Dialect.quoting`

Controls when quotes should be generated by the writer and recognised by the reader. It can take on any of the *QUOTE_** constants (see section *Module Contents*) and defaults to *QUOTE_MINIMAL*.

`Dialect.skipinitialspace`

When *True*, whitespace immediately following the *delimiter* is ignored. The default is *False*.

`Dialect.strict`

When *True*, raise exception *Error* on bad CSV input. The default is *False*.

14.1.3 Reader Objects

Reader objects (*DictReader* instances and objects returned by the *reader()* function) have the following public methods:

`csvreader.__next__()`

Return the next row of the reader's iterable object as a list (if the object was returned from *reader()*) or a dict (if it is a *DictReader* instance), parsed according to the current dialect. Usually you should call this as `next(reader)`.

Reader objects have the following public attributes:

`csvreader.dialect`

A read-only description of the dialect in use by the parser.

`csvreader.line_num`

The number of lines read from the source iterator. This is not the same as the number of records returned, as records can span multiple lines.

DictReader objects have the following public attribute:

`csvreader.fieldnames`

If not passed as a parameter when creating the object, this attribute is initialized upon first access or when the first record is read from the file.

14.1.4 Writer Objects

Writer objects (*DictWriter* instances and objects returned by the *writer()* function) have the following public methods. A *row* must be an iterable of strings or numbers for *Writer* objects and a dictionary mapping fieldnames to strings or numbers (by passing them through *str()* first) for *DictWriter* objects. Note that complex numbers are written out surrounded by parens. This may cause some problems for other programs which read CSV files (assuming they support complex numbers at all).

`csvwriter.writerow(row)`

Write the *row* parameter to the writer's file object, formatted according to the current dialect.

버전 3.5에서 변경: Added support of arbitrary iterables.

`csvwriter.writerows(rows)`

Write all elements in *rows* (an iterable of *row* objects as described above) to the writer's file object, formatted according to the current dialect.

Writer objects have the following public attribute:

`csvwriter.dialect`

A read-only description of the dialect in use by the writer.

DictWriter objects have the following public method:

`DictWriter.writeheader()`

Write a row with the field names (as specified in the constructor).

버전 3.2에 추가.

14.1.5 Examples

The simplest example of reading a CSV file:

```
import csv
with open('some.csv', newline='') as f:
    reader = csv.reader(f)
    for row in reader:
        print(row)
```

Reading a file with an alternate format:

```
import csv
with open('passwd', newline='') as f:
    reader = csv.reader(f, delimiter=':', quoting=csv.QUOTE_NONE)
    for row in reader:
        print(row)
```

The corresponding simplest possible writing example is:

```
import csv
with open('some.csv', 'w', newline='') as f:
    writer = csv.writer(f)
    writer.writerows(someiterable)
```

Since `open()` is used to open a CSV file for reading, the file will by default be decoded into unicode using the system default encoding (see `locale.getpreferredencoding()`). To decode a file using a different encoding, use the encoding argument of `open`:

```
import csv
with open('some.csv', newline='', encoding='utf-8') as f:
    reader = csv.reader(f)
    for row in reader:
        print(row)
```

The same applies to writing in something other than the system default encoding: specify the encoding argument when opening the output file.

Registering a new dialect:

```
import csv
csv.register_dialect('unixpwd', delimiter=':', quoting=csv.QUOTE_NONE)
with open('passwd', newline='') as f:
    reader = csv.reader(f, 'unixpwd')
```

A slightly more advanced use of the reader — catching and reporting errors:

```
import csv, sys
filename = 'some.csv'
with open(filename, newline='') as f:
    reader = csv.reader(f)
    try:
        for row in reader:
            print(row)
    except csv.Error as e:
        sys.exit('file {}, line {}: {}'.format(filename, reader.line_num, e))
```

And while the module doesn't directly support parsing strings, it can easily be done:

```
import csv
for row in csv.reader(['one,two,three']):
    print(row)
```

14.2 configparser — Configuration file parser

Source code: `Lib/configparser.py`

This module provides the `ConfigParser` class which implements a basic configuration language which provides a structure similar to what's found in Microsoft Windows INI files. You can use this to write Python programs which can be customized by end users easily.

참고: This library does *not* interpret or write the value-type prefixes used in the Windows Registry extended version of INI syntax.

더 보기:

Module `shlex` Support for creating Unix shell-like mini-languages which can be used as an alternate format for application configuration files.

Module `json` The json module implements a subset of JavaScript syntax which can also be used for this purpose.

14.2.1 Quick Start

Let's take a very basic configuration file that looks like this:

```
[DEFAULT]
ServerAliveInterval = 45
Compression = yes
CompressionLevel = 9
ForwardX11 = yes

[bitbucket.org]
User = hg

[topsecret.server.com]
Port = 50022
ForwardX11 = no
```

The structure of INI files is described *in the following section*. Essentially, the file consists of sections, each of which contains keys with values. `configparser` classes can read and write such files. Let's start by creating the above configuration file programmatically.

```
>>> import configparser
>>> config = configparser.ConfigParser()
>>> config['DEFAULT'] = {'ServerAliveInterval': '45',
...                    'Compression': 'yes',
...                    'CompressionLevel': '9'}
>>> config['bitbucket.org'] = {}
>>> config['bitbucket.org']['User'] = 'hg'
```

(다음 페이지에 계속)

(이전 페이지에서 계속)

```

>>> config['topsecret.server.com'] = {}
>>> topsecret = config['topsecret.server.com']
>>> topsecret['Port'] = '50022'      # mutates the parser
>>> topsecret['ForwardX11'] = 'no'   # same here
>>> config['DEFAULT']['ForwardX11'] = 'yes'
>>> with open('example.ini', 'w') as configfile:
...     config.write(configfile)
...

```

As you can see, we can treat a config parser much like a dictionary. There are differences, *outlined later*, but the behavior is very close to what you would expect from a dictionary.

Now that we have created and saved a configuration file, let's read it back and explore the data it holds.

```

>>> import configparser
>>> config = configparser.ConfigParser()
>>> config.sections()
[]
>>> config.read('example.ini')
['example.ini']
>>> config.sections()
['bitbucket.org', 'topsecret.server.com']
>>> 'bitbucket.org' in config
True
>>> 'bytebong.com' in config
False
>>> config['bitbucket.org']['User']
'hg'
>>> config['DEFAULT']['Compression']
'yes'
>>> topsecret = config['topsecret.server.com']
>>> topsecret['ForwardX11']
'no'
>>> topsecret['Port']
'50022'
>>> for key in config['bitbucket.org']: print(key)
...
user
compressionlevel
serveraliveinterval
compression
forwardx11
>>> config['bitbucket.org']['ForwardX11']
'yes'

```

As we can see above, the API is pretty straightforward. The only bit of magic involves the `DEFAULT` section which provides default values for all other sections¹. Note also that keys in sections are case-insensitive and stored in lowercase¹.

¹ Config parsers allow for heavy customization. If you are interested in changing the behaviour outlined by the footnote reference, consult the *Customizing Parser Behaviour* section.

14.2.2 Supported Datatypes

Config parsers do not guess datatypes of values in configuration files, always storing them internally as strings. This means that if you need other datatypes, you should convert on your own:

```
>>> int(topsecret['Port'])
50022
>>> float(topsecret['CompressionLevel'])
9.0
```

Since this task is so common, config parsers provide a range of handy getter methods to handle integers, floats and booleans. The last one is the most interesting because simply passing the value to `bool()` would do no good since `bool('False')` is still `True`. This is why config parsers also provide `getboolean()`. This method is case-insensitive and recognizes Boolean values from `'yes'/'no'`, `'on'/'off'`, `'true'/'false'` and `'1'/'0'`¹. For example:

```
>>> topsecret.getboolean('ForwardX11')
False
>>> config['bitbucket.org'].getboolean('ForwardX11')
True
>>> config.getboolean('bitbucket.org', 'Compression')
True
```

Apart from `getboolean()`, config parsers also provide equivalent `getint()` and `getfloat()` methods. You can register your own converters and customize the provided ones.¹

14.2.3 Fallback Values

As with a dictionary, you can use a section's `get()` method to provide fallback values:

```
>>> topsecret.get('Port')
'50022'
>>> topsecret.get('CompressionLevel')
'9'
>>> topsecret.get('Cipher')
>>> topsecret.get('Cipher', '3des-cbc')
'3des-cbc'
```

Please note that default values have precedence over fallback values. For instance, in our example the `'CompressionLevel'` key was specified only in the `'DEFAULT'` section. If we try to get it from the section `'topsecret.server.com'`, we will always get the default, even if we specify a fallback:

```
>>> topsecret.get('CompressionLevel', '3')
'9'
```

One more thing to be aware of is that the parser-level `get()` method provides a custom, more complex interface, maintained for backwards compatibility. When using this method, a fallback value can be provided via the `fallback` keyword-only argument:

```
>>> config.get('bitbucket.org', 'monster',
...           fallback='No such things as monsters')
'No such things as monsters'
```

The same `fallback` argument can be used with the `getint()`, `getfloat()` and `getboolean()` methods, for example:

```
>>> 'BatchMode' in topsecret
False
>>> topsecret.getboolean('BatchMode', fallback=True)
True
>>> config['DEFAULT']['BatchMode'] = 'no'
>>> topsecret.getboolean('BatchMode', fallback=True)
False
```

14.2.4 Supported INI File Structure

A configuration file consists of sections, each led by a `[section]` header, followed by key/value entries separated by a specific string (= or : by default¹). By default, section names are case sensitive but keys are not¹. Leading and trailing whitespace is removed from keys and values. Values can be omitted, in which case the key/value delimiter may also be left out. Values can also span multiple lines, as long as they are indented deeper than the first line of the value. Depending on the parser's mode, blank lines may be treated as parts of multiline values or ignored.

Configuration files may include comments, prefixed by specific characters (# and ; by default¹). Comments may appear on their own on an otherwise empty line, possibly indented.¹

For example:

```
[Simple Values]
key=value
spaces in keys=allowed
spaces in values=allowed as well
spaces around the delimiter = obviously
you can also use : to delimit keys from values

[All Values Are Strings]
values like this: 1000000
or this: 3.14159265359
are they treated as numbers? : no
integers, floats and booleans are held as: strings
can use the API to get converted values directly: true

[Multiline Values]
chorus: I'm a lumberjack, and I'm okay
      I sleep all night and I work all day

[No Values]
key_without_value
empty string value here =

[You can use comments]
# like this
; or this

# By default only in an empty line.
# Inline comments can be harmful because they prevent users
# from using the delimiting characters as parts of values.
# That being said, this can be customized.

    [Sections Can Be Indented]
        can_values_be_as_well = True
        does_that_mean_anything_special = False
        purpose = formatting for readability
```

(다음 페이지에 계속)

(이전 페이지에서 계속)

```
multiline_values = are
    handled just fine as
    long as they are indented
    deeper than the first line
    of a value
# Did I mention we can indent comments, too?
```

14.2.5 Interpolation of values

On top of the core functionality, *ConfigParser* supports interpolation. This means values can be preprocessed before returning them from `get()` calls.

class `configparser.BasicInterpolation`

The default implementation used by *ConfigParser*. It enables values to contain format strings which refer to other values in the same section, or values in the special default section¹. Additional default values can be provided on initialization.

For example:

```
[Paths]
home_dir: /Users
my_dir: %(home_dir)s/lumberjack
my_pictures: %(my_dir)s/Pictures
```

In the example above, *ConfigParser* with *interpolation* set to `BasicInterpolation()` would resolve `%(home_dir)s` to the value of `home_dir` (`/Users` in this case). `%(my_dir)s` in effect would resolve to `/Users/lumberjack`. All interpolations are done on demand so keys used in the chain of references do not have to be specified in any specific order in the configuration file.

With *interpolation* set to `None`, the parser would simply return `%(my_dir)s/Pictures` as the value of `my_pictures` and `%(home_dir)s/lumberjack` as the value of `my_dir`.

class `configparser.ExtendedInterpolation`

An alternative handler for interpolation which implements a more advanced syntax, used for instance in `zc.buildout`. Extended interpolation is using `${section:option}` to denote a value from a foreign section. Interpolation can span multiple levels. For convenience, if the `section:` part is omitted, interpolation defaults to the current section (and possibly the default values from the special section).

For example, the configuration specified above with basic interpolation, would look like this with extended interpolation:

```
[Paths]
home_dir: /Users
my_dir: ${home_dir}/lumberjack
my_pictures: ${my_dir}/Pictures
```

Values from other sections can be fetched as well:

```
[Common]
home_dir: /Users
library_dir: /Library
system_dir: /System
macports_dir: /opt/local

[Frameworks]
```

(다음 페이지에 계속)

(이전 페이지에서 계속)

```

Python: 3.2
path: ${Common:system_dir}/Library/Frameworks/

[Arthur]
nickname: Two Sheds
last_name: Jackson
my_dir: ${Common:home_dir}/twosheds
my_pictures: ${my_dir}/Pictures
python_dir: ${Frameworks:path}/Python/Versions/${Frameworks:Python}

```

14.2.6 Mapping Protocol Access

버전 3.2에 추가.

Mapping protocol access is a generic name for functionality that enables using custom objects as if they were dictionaries. In case of *configparser*, the mapping interface implementation is using the `parser['section']['option']` notation.

`parser['section']` in particular returns a proxy for the section's data in the parser. This means that the values are not copied but they are taken from the original parser on demand. What's even more important is that when values are changed on a section proxy, they are actually mutated in the original parser.

configparser objects behave as close to actual dictionaries as possible. The mapping interface is complete and adheres to the *MutableMapping* ABC. However, there are a few differences that should be taken into account:

- By default, all keys in sections are accessible in a case-insensitive manner¹. E.g. for option in `parser["section"]` yields only optionxform'ed option key names. This means lowercased keys by default. At the same time, for a section that holds the key 'a', both expressions return True:

```

"a" in parser["section"]
"A" in parser["section"]

```

- All sections include DEFAULTSECT values as well which means that `.clear()` on a section may not leave the section visibly empty. This is because default values cannot be deleted from the section (because technically they are not there). If they are overridden in the section, deleting causes the default value to be visible again. Trying to delete a default value causes a `KeyError`.
- DEFAULTSECT cannot be removed from the parser:
 - trying to delete it raises `ValueError`,
 - `parser.clear()` leaves it intact,
 - `parser.popitem()` never returns it.
- `parser.get(section, option, **kwargs)` - the second argument is **not** a fallback value. Note however that the section-level `get()` methods are compatible both with the mapping protocol and the classic *configparser* API.
- `parser.items()` is compatible with the mapping protocol (returns a list of *section_name*, *section_proxy* pairs including the DEFAULTSECT). However, this method can also be invoked with arguments: `parser.items(section, raw, vars)`. The latter call returns a list of *option*, *value* pairs for a specified section, with all interpolations expanded (unless `raw=True` is provided).

The mapping protocol is implemented on top of the existing legacy API so that subclasses overriding the original interface still should have mappings working as expected.

14.2.7 Customizing Parser Behaviour

There are nearly as many INI format variants as there are applications using it. `configparser` goes a long way to provide support for the largest sensible set of INI styles available. The default functionality is mainly dictated by historical background and it's very likely that you will want to customize some of the features.

The most common way to change the way a specific config parser works is to use the `__init__()` options:

- `defaults`, default value: `None`

This option accepts a dictionary of key-value pairs which will be initially put in the `DEFAULT` section. This makes for an elegant way to support concise configuration files that don't specify values which are the same as the documented default.

Hint: if you want to specify default values for a specific section, use `read_dict()` before you read the actual file.

- `dict_type`, default value: `collections.OrderedDict`

This option has a major impact on how the mapping protocol will behave and how the written configuration files look. With the default ordered dictionary, every section is stored in the order they were added to the parser. Same goes for options within sections.

An alternative dictionary type can be used for example to sort sections and options on write-back. You can also use a regular dictionary for performance reasons.

Please note: there are ways to add a set of key-value pairs in a single operation. When you use a regular dictionary in those operations, the order of the keys may be random. For example:

```
>>> parser = configparser.ConfigParser()
>>> parser.read_dict({'section1': {'key1': 'value1',
...                               'key2': 'value2',
...                               'key3': 'value3'},
...                  'section2': {'keyA': 'valueA',
...                               'keyB': 'valueB',
...                               'keyC': 'valueC'},
...                  'section3': {'foo': 'x',
...                               'bar': 'y',
...                               'baz': 'z'}})
>>> parser.sections()
['section3', 'section2', 'section1']
>>> [option for option in parser['section3']]
['baz', 'foo', 'bar']
```

In these operations you need to use an ordered dictionary as well:

```
>>> from collections import OrderedDict
>>> parser = configparser.ConfigParser()
>>> parser.read_dict(
...     OrderedDict((
...         ('s1',
...          OrderedDict((
...              ('1', '2'),
...              ('3', '4'),
...              ('5', '6'),
...          ))),
...     ),
...     ('s2',
...      OrderedDict((
```

(다음 페이지에 계속)

(이전 페이지에서 계속)

```

...     ('a', 'b'),
...     ('c', 'd'),
...     ('e', 'f'),
...     ))
...     ),
...     ))
... )
>>> parser.sections()
['s1', 's2']
>>> [option for option in parser['s1']]
['1', '3', '5']
>>> [option for option in parser['s2'].values()]
['b', 'd', 'f']

```

- `allow_no_value`, default value: `False`

Some configuration files are known to include settings without values, but which otherwise conform to the syntax supported by `configparser`. The `allow_no_value` parameter to the constructor can be used to indicate that such values should be accepted:

```

>>> import configparser

>>> sample_config = """
... [mysqld]
...     user = mysql
...     pid-file = /var/run/mysqld/mysqld.pid
...     skip-external-locking
...     old_passwords = 1
...     skip-bdb
...     # we don't need ACID today
...     skip-innodb
... """
>>> config = configparser.ConfigParser(allow_no_value=True)
>>> config.read_string(sample_config)

>>> # Settings with values are treated as before:
>>> config["mysqld"]["user"]
'mysql'

>>> # Settings without values provide None:
>>> config["mysqld"]["skip-bdb"]

>>> # Settings which aren't specified still raise an error:
>>> config["mysqld"]["does-not-exist"]
Traceback (most recent call last):
...
KeyError: 'does-not-exist'

```

- `delimiters`, default value: `('=', ':')`

Delimiters are substrings that delimit keys from values within a section. The first occurrence of a delimiting substring on a line is considered a delimiter. This means values (but not keys) can contain the delimiters.

See also the `space_around_delimiters` argument to `ConfigParser.write()`.

- `comment_prefixes`, default value: `(' # ', ';')`
- `inline_comment_prefixes`, default value: `None`

Comment prefixes are strings that indicate the start of a valid comment within a config file. *comment_prefixes* are used only on otherwise empty lines (optionally indented) whereas *inline_comment_prefixes* can be used after every valid value (e.g. section names, options and empty lines as well). By default inline comments are disabled and '#' and ';' are used as prefixes for whole line comments.

버전 3.2 에서 변경 : In previous versions of *configparser* behaviour matched `comment_prefixes=(';', '#')` and `inline_comment_prefixes=(';', '#')`.

Please note that config parsers don't support escaping of comment prefixes so using *inline_comment_prefixes* may prevent users from specifying option values with characters used as comment prefixes. When in doubt, avoid setting *inline_comment_prefixes*. In any circumstances, the only way of storing comment prefix characters at the beginning of a line in multiline values is to interpolate the prefix, for example:

```
>>> from configparser import ConfigParser, ExtendedInterpolation
>>> parser = ConfigParser(interpolation=ExtendedInterpolation())
>>> # the default BasicInterpolation could be used as well
>>> parser.read_string("""
... [DEFAULT]
... hash = #
...
... [hashes]
... shebang =
...     ${hash}!/usr/bin/env python
...     ${hash} -*- coding: utf-8 -*-
...
... extensions =
...     enabled_extension
...     another_extension
...     #disabled_by_comment
...     yet_another_extension
...
... interpolation not necessary = if # is not at line start
... even in multiline values = line #1
...     line #2
...     line #3
... """)
>>> print(parser['hashes']['shebang'])

#!/usr/bin/env python
# -*- coding: utf-8 -*-
>>> print(parser['hashes']['extensions'])

enabled_extension
another_extension
yet_another_extension
>>> print(parser['hashes']['interpolation not necessary'])
if # is not at line start
>>> print(parser['hashes']['even in multiline values'])
line #1
line #2
line #3
```

- *strict*, default value: True

When set to True, the parser will not allow for any section or option duplicates while reading from a single source (using `read_file()`, `read_string()` or `read_dict()`). It is recommended to use strict parsers in new applications.

버전 3.2에서 변경 : In previous versions of *configparser* behaviour matched `strict=False`.

- *empty_lines_in_values*, default value: True

In config parsers, values can span multiple lines as long as they are indented more than the key that holds them. By default parsers also let empty lines to be parts of values. At the same time, keys can be arbitrarily indented themselves to improve readability. In consequence, when configuration files get big and complex, it is easy for the user to lose track of the file structure. Take for instance:

```
[Section]
key = multiline
    value with a gotcha

    this = is still a part of the multiline value of 'key'
```

This can be especially problematic for the user to see if she's using a proportional font to edit the file. That is why when your application does not need values with empty lines, you should consider disallowing them. This will make empty lines split keys every time. In the example above, it would produce two keys, `key` and `this`.

- *default_section*, default value: `configparser.DEFAULTSECT` (that is: "DEFAULT")

The convention of allowing a special section of default values for other sections or interpolation purposes is a powerful concept of this library, letting users create complex declarative configurations. This section is normally called "DEFAULT" but this can be customized to point to any other valid section name. Some typical values include: "general" or "common". The name provided is used for recognizing default sections when reading from any source and is used when writing configuration back to a file. Its current value can be retrieved using the `parser_instance.default_section` attribute and may be modified at runtime (i.e. to convert files from one format to another).

- *interpolation*, default value: `configparser.BasicInterpolation`

Interpolation behaviour may be customized by providing a custom handler through the *interpolation* argument. None can be used to turn off interpolation completely, `ExtendedInterpolation()` provides a more advanced variant inspired by `zc.buildout`. More on the subject in the [dedicated documentation section](#). `RawConfigParser` has a default value of None.

- *converters*, default value: not set

Config parsers provide option value getters that perform type conversion. By default `getint()`, `getfloat()`, and `getboolean()` are implemented. Should other getters be desirable, users may define them in a subclass or pass a dictionary where each key is a name of the converter and each value is a callable implementing said conversion. For instance, passing `{'decimal': decimal.Decimal}` would add `getdecimal()` on both the parser object and all section proxies. In other words, it will be possible to write both `parser_instance.getdecimal('section', 'key', fallback=0)` and `parser_instance['section'].getdecimal('key', 0)`.

If the converter needs to access the state of the parser, it can be implemented as a method on a config parser subclass. If the name of this method starts with `get`, it will be available on all section proxies, in the dict-compatible form (see the `getdecimal()` example above).

More advanced customization may be achieved by overriding default values of these parser attributes. The defaults are defined on the classes, so they may be overridden by subclasses or by attribute assignment.

ConfigParser.BOOLEAN_STATES

By default when using `getboolean()`, config parsers consider the following values True: '1', 'yes', 'true', 'on' and the following values False: '0', 'no', 'false', 'off'. You can override this by specifying a custom dictionary of strings and their Boolean outcomes. For example:

```
>>> custom = configparser.ConfigParser()
>>> custom['section1'] = {'funky': 'nope'}
>>> custom['section1'].getboolean('funky')
```

(다음 페이지에 계속)

(이전 페이지에서 계속)

```
Traceback (most recent call last):
...
ValueError: Not a boolean: nope
>>> custom.BOOLEAN_STATES = {'sure': True, 'nope': False}
>>> custom['section1'].getboolean('funky')
False
```

Other typical Boolean pairs include accept/reject or enabled/disabled.

`ConfigParser.optionxform` (*option*)

This method transforms option names on every read, get, or set operation. The default converts the name to lowercase. This also means that when a configuration file gets written, all keys will be lowercase. Override this method if that's unsuitable. For example:

```
>>> config = """
... [Section1]
... Key = Value
...
... [Section2]
... AnotherKey = Value
... """
>>> typical = configparser.ConfigParser()
>>> typical.read_string(config)
>>> list(typical['Section1'].keys())
['key']
>>> list(typical['Section2'].keys())
['anotherkey']
>>> custom = configparser.RawConfigParser()
>>> custom.optionxform = lambda option: option
>>> custom.read_string(config)
>>> list(custom['Section1'].keys())
['Key']
>>> list(custom['Section2'].keys())
['AnotherKey']
```

`ConfigParser.SECTCRE`

A compiled regular expression used to parse section headers. The default matches `[section]` to the name "section". Whitespace is considered part of the section name, thus `[larch]` will be read as a section of name " larch ". Override this attribute if that's unsuitable. For example:

```
>>> config = """
... [Section 1]
... option = value
...
... [ Section 2 ]
... another = val
... """
>>> typical = ConfigParser()
>>> typical.read_string(config)
>>> typical.sections()
['Section 1', ' Section 2 ']
>>> custom = ConfigParser()
>>> custom.SECTCRE = re.compile(r"\[ *(?P<header>[^\]]+?) *\]")
>>> custom.read_string(config)
>>> custom.sections()
['Section 1', 'Section 2']
```

참고: While `ConfigParser` objects also use an `OPTCRE` attribute for recognizing option lines, it's not recommended to override it because that would interfere with constructor options *allow_no_value* and *delimiters*.

14.2.8 Legacy API Examples

Mainly because of backwards compatibility concerns, `configparser` provides also a legacy API with explicit `get/set` methods. While there are valid use cases for the methods outlined below, mapping protocol access is preferred for new projects. The legacy API is at times more advanced, low-level and downright counterintuitive.

An example of writing to a configuration file:

```
import configparser

config = configparser.RawConfigParser()

# Please note that using RawConfigParser's set functions, you can assign
# non-string values to keys internally, but will receive an error when
# attempting to write to a file or when you get it in non-raw mode. Setting
# values using the mapping protocol or ConfigParser's set() does not allow
# such assignments to take place.
config.add_section('Section1')
config.set('Section1', 'an_int', '15')
config.set('Section1', 'a_bool', 'true')
config.set('Section1', 'a_float', '3.1415')
config.set('Section1', 'baz', 'fun')
config.set('Section1', 'bar', 'Python')
config.set('Section1', 'foo', '%(bar)s is %(baz)s!')

# Writing our configuration file to 'example.cfg'
with open('example.cfg', 'w') as configfile:
    config.write(configfile)
```

An example of reading the configuration file again:

```
import configparser

config = configparser.RawConfigParser()
config.read('example.cfg')

# getfloat() raises an exception if the value is not a float
# getint() and getboolean() also do this for their respective types
a_float = config.getfloat('Section1', 'a_float')
an_int = config.getint('Section1', 'an_int')
print(a_float + an_int)

# Notice that the next output does not interpolate '%(bar)s' or '%(baz)s'.
# This is because we are using a RawConfigParser().
if config.getboolean('Section1', 'a_bool'):
    print(config.get('Section1', 'foo'))
```

To get interpolation, use `ConfigParser`:

```
import configparser
```

(다음 페이지에 계속)

(이전 페이지에서 계속)

```

cfg = configparser.ConfigParser()
cfg.read('example.cfg')

# Set the optional *raw* argument of get() to True if you wish to disable
# interpolation in a single get operation.
print(cfg.get('Section1', 'foo', raw=False)) # -> "Python is fun!"
print(cfg.get('Section1', 'foo', raw=True))  # -> "%(bar)s is %(baz)s!"

# The optional *vars* argument is a dict with members that will take
# precedence in interpolation.
print(cfg.get('Section1', 'foo', vars={'bar': 'Documentation',
                                      'baz': 'evil'}))

# The optional *fallback* argument can be used to provide a fallback value
print(cfg.get('Section1', 'foo'))
# -> "Python is fun!"

print(cfg.get('Section1', 'foo', fallback='Monty is not.'))
# -> "Python is fun!"

print(cfg.get('Section1', 'monster', fallback='No such things as monsters.'))
# -> "No such things as monsters."

# A bare print(cfg.get('Section1', 'monster')) would raise NoOptionError
# but we can also use:

print(cfg.get('Section1', 'monster', fallback=None))
# -> None

```

Default values are available in both types of ConfigParsers. They are used in interpolation if an option used is not defined elsewhere.

```

import configparser

# New instance with 'bar' and 'baz' defaulting to 'Life' and 'hard' each
config = configparser.ConfigParser({'bar': 'Life', 'baz': 'hard'})
config.read('example.cfg')

print(config.get('Section1', 'foo'))      # -> "Python is fun!"
config.remove_option('Section1', 'bar')
config.remove_option('Section1', 'baz')
print(config.get('Section1', 'foo'))      # -> "Life is hard!"

```

14.2.9 ConfigParser Objects

```

class configparser.ConfigParser (defaults=None, dict_type=collections.OrderedDict,
                                allow_no_value=False, delimiters=('=', ':'), com-
                                ment_prefixes=(';', '#'), inline_comment_prefixes=None,
                                strict=True, empty_lines_in_values=True, de-
                                fault_section=configparser.DEFAULTSECT, interpola-
                                tion=BasicInterpolation(), converters={})

```

The main configuration parser. When *defaults* is given, it is initialized into the dictionary of intrinsic defaults. When *dict_type* is given, it will be used to create the dictionary objects for the list of sections, for the options within a section, and for the default values.

When *delimiters* is given, it is used as the set of substrings that divide keys from values. When *comment_prefixes* is given, it will be used as the set of substrings that prefix comments in otherwise empty lines. Comments can be indented. When *inline_comment_prefixes* is given, it will be used as the set of substrings that prefix comments in non-empty lines.

When *strict* is `True` (the default), the parser won't allow for any section or option duplicates while reading from a single source (file, string or dictionary), raising `DuplicateSectionError` or `DuplicateOptionError`. When *empty_lines_in_values* is `False` (default: `True`), each empty line marks the end of an option. Otherwise, internal empty lines of a multiline option are kept as part of the value. When *allow_no_value* is `True` (default: `False`), options without values are accepted; the value held for these is `None` and they are serialized without the trailing delimiter.

When *default_section* is given, it specifies the name for the special section holding default values for other sections and interpolation purposes (normally named "DEFAULT"). This value can be retrieved and changed on runtime using the `default_section` instance attribute.

Interpolation behaviour may be customized by providing a custom handler through the *interpolation* argument. `None` can be used to turn off interpolation completely, `ExtendedInterpolation()` provides a more advanced variant inspired by `zc.buildout`. More on the subject in the [dedicated documentation section](#).

All option names used in interpolation will be passed through the `optionxform()` method just like any other option name reference. For example, using the default implementation of `optionxform()` (which converts option names to lower case), the values `foo %(bar)s` and `foo %(BAR)s` are equivalent.

When *converters* is given, it should be a dictionary where each key represents the name of a type converter and each value is a callable implementing the conversion from string to the desired datatype. Every converter gets its own corresponding `get*()` method on the parser object and section proxies.

버전 3.1에서 변경: The default *dict_type* is `collections.OrderedDict`.

버전 3.2에서 변경: *allow_no_value*, *delimiters*, *comment_prefixes*, *strict*, *empty_lines_in_values*, *default_section* and *interpolation* were added.

버전 3.5에서 변경: The *converters* argument was added.

defaults()

Return a dictionary containing the instance-wide defaults.

sections()

Return a list of the sections available; the *default section* is not included in the list.

add_section(section)

Add a section named *section* to the instance. If a section by the given name already exists, `DuplicateSectionError` is raised. If the *default section* name is passed, `ValueError` is raised. The name of the section must be a string; if not, `TypeError` is raised.

버전 3.2에서 변경: Non-string section names raise `TypeError`.

has_section(section)

Indicates whether the named *section* is present in the configuration. The *default section* is not acknowledged.

options(section)

Return a list of options available in the specified *section*.

has_option(section, option)

If the given *section* exists, and contains the given *option*, return `True`; otherwise return `False`. If the specified *section* is `None` or an empty string, `DEFAULT` is assumed.

read(filenames, encoding=None)

Attempt to read and parse an iterable of filenames, returning a list of filenames which were successfully parsed.

If *filenames* is a string or *path-like object*, it is treated as a single filename. If a file named in *filenames* cannot be opened, that file will be ignored. This is designed so that you can specify an iterable of potential configuration file locations (for example, the current directory, the user's home directory, and some system-wide directory), and all existing configuration files in the iterable will be read.

If none of the named files exist, the *ConfigParser* instance will contain an empty dataset. An application which requires initial values to be loaded from a file should load the required file or files using *read_file()* before calling *read()* for any optional files:

```
import configparser, os

config = configparser.ConfigParser()
config.read_file(open('defaults.cfg'))
config.read(['site.cfg', os.path.expanduser('~/.myapp.cfg')],
            encoding='cp1250')
```

버전 3.2에 추가: The *encoding* parameter. Previously, all files were read using the default encoding for *open()*.

버전 3.6.1에 추가: The *filenames* parameter accepts a *path-like object*.

read_file (*f*, *source=None*)

Read and parse configuration data from *f* which must be an iterable yielding Unicode strings (for example files opened in text mode).

Optional argument *source* specifies the name of the file being read. If not given and *f* has a *name* attribute, that is used for *source*; the default is '*<???*'.

버전 3.2에 추가: Replaces *readfp()*.

read_string (*string*, *source=<string>*)

Parse configuration data from a string.

Optional argument *source* specifies a context-specific name of the string passed. If not given, '*<string>*' is used. This should commonly be a filesystem path or a URL.

버전 3.2에 추가.

read_dict (*dictionary*, *source=<dict>*)

Load configuration from any object that provides a dict-like *items()* method. Keys are section names, values are dictionaries with keys and values that should be present in the section. If the used dictionary type preserves order, sections and their keys will be added in order. Values are automatically converted to strings.

Optional argument *source* specifies a context-specific name of the dictionary passed. If not given, *<dict>* is used.

This method can be used to copy state between parsers.

버전 3.2에 추가.

get (*section*, *option*, *, *raw=False*, *vars=None* [, *fallback*])

Get an *option* value for the named *section*. If *vars* is provided, it must be a dictionary. The *option* is looked up in *vars* (if provided), *section*, and in *DEFAULTSECT* in that order. If the key is not found and *fallback* is provided, it is used as a fallback value. *None* can be provided as a *fallback* value.

All the '*%*' interpolations are expanded in the return values, unless the *raw* argument is true. Values for interpolation keys are looked up in the same manner as the option.

버전 3.2에서 변경: Arguments *raw*, *vars* and *fallback* are keyword only to protect users from trying to use the third argument as the *fallback* fallback (especially when using the mapping protocol).

getint (*section*, *option*, *, *raw=False*, *vars=None*[, *fallback*])

A convenience method which coerces the *option* in the specified *section* to an integer. See [get\(\)](#) for explanation of *raw*, *vars* and *fallback*.

getfloat (*section*, *option*, *, *raw=False*, *vars=None*[, *fallback*])

A convenience method which coerces the *option* in the specified *section* to a floating point number. See [get\(\)](#) for explanation of *raw*, *vars* and *fallback*.

getboolean (*section*, *option*, *, *raw=False*, *vars=None*[, *fallback*])

A convenience method which coerces the *option* in the specified *section* to a Boolean value. Note that the accepted values for the option are '1', 'yes', 'true', and 'on', which cause this method to return True, and '0', 'no', 'false', and 'off', which cause it to return False. These string values are checked in a case-insensitive manner. Any other value will cause it to raise [ValueError](#). See [get\(\)](#) for explanation of *raw*, *vars* and *fallback*.

items (*raw=False*, *vars=None*)

items (*section*, *raw=False*, *vars=None*)

When *section* is not given, return a list of *section_name*, *section_proxy* pairs, including DEFAULTSECT.

Otherwise, return a list of *name*, *value* pairs for the options in the given *section*. Optional arguments have the same meaning as for the [get\(\)](#) method.

set (*section*, *option*, *value*)

If the given section exists, set the given option to the specified value; otherwise raise [NoSectionError](#). *option* and *value* must be strings; if not, [TypeError](#) is raised.

write (*fileobject*, *space_around_delimiters=True*)

Write a representation of the configuration to the specified *file object*, which must be opened in text mode (accepting strings). This representation can be parsed by a future [read\(\)](#) call. If *space_around_delimiters* is true, delimiters between keys and values are surrounded by spaces.

remove_option (*section*, *option*)

Remove the specified *option* from the specified *section*. If the section does not exist, raise [NoSectionError](#). If the option existed to be removed, return [True](#); otherwise return [False](#).

remove_section (*section*)

Remove the specified *section* from the configuration. If the section in fact existed, return [True](#). Otherwise return [False](#).

optionxform (*option*)

Transforms the option name *option* as found in an input file or as passed in by client code to the form that should be used in the internal structures. The default implementation returns a lower-case version of *option*; subclasses may override this or client code can set an attribute of this name on instances to affect this behavior.

You don't need to subclass the parser to use this method, you can also set it on an instance, to a function that takes a string argument and returns a string. Setting it to `str`, for example, would make option names case sensitive:

```
cfgparser = ConfigParser()
cfgparser.optionxform = str
```

Note that when reading configuration files, whitespace around the option names is stripped before [optionxform\(\)](#) is called.

readfp (*fp*, *filename=None*)

버전 3.2부터 폐지: Use [read_file\(\)](#) instead.

버전 3.2에서 변경: [readfp\(\)](#) now iterates on *fp* instead of calling *fp.readline()*.

For existing code calling [readfp\(\)](#) with arguments which don't support iteration, the following generator may be used as a wrapper around the file-like object:

```
def readline_generator(fp):
    line = fp.readline()
    while line:
        yield line
        line = fp.readline()
```

Instead of `parser.readfp(fp)` use `parser.read_file(readline_generator(fp))`.

`configparser.MAX_INTERPOLATION_DEPTH`

The maximum depth for recursive interpolation for `get()` when the *raw* parameter is false. This is relevant only when the default *interpolation* is used.

14.2.10 RawConfigParser Objects

```
class configparser.RawConfigParser (defaults=None, dict_type=collections.OrderedDict,
                                     allow_no_value=False, *, delimiters=('=', ':'), com-
                                     ment_prefixes=(';', '#'), inline_comment_prefixes=None,
                                     strict=True, empty_lines_in_values=True, de-
                                     fault_section=configparser.DEFAULTSECT[, interpolation
                                     ])
```

Legacy variant of the *ConfigParser* with interpolation disabled by default and unsafe `add_section` and `set` methods.

참고: Consider using *ConfigParser* instead which checks types of the values to be stored internally. If you don't want interpolation, you can use `ConfigParser(interpolation=None)`.

add_section (*section*)

Add a section named *section* to the instance. If a section by the given name already exists, *DuplicateSectionError* is raised. If the *default section* name is passed, *ValueError* is raised.

Type of *section* is not checked which lets users create non-string named sections. This behaviour is unsupported and may cause internal errors.

set (*section, option, value*)

If the given section exists, set the given option to the specified value; otherwise raise *NoSectionError*. While it is possible to use *RawConfigParser* (or *ConfigParser* with *raw* parameters set to true) for *internal* storage of non-string values, full functionality (including interpolation and output to files) can only be achieved using string values.

This method lets users assign non-string values to keys internally. This behaviour is unsupported and will cause errors when attempting to write to a file or get it in non-raw mode. **Use the mapping protocol API** which does not allow such assignments to take place.

14.2.11 Exceptions

exception `configparser.Error`

Base class for all other *configparser* exceptions.

exception `configparser.NoSectionError`

Exception raised when a specified section is not found.

exception `configparser.DuplicateSectionError`

Exception raised if `add_section()` is called with the name of a section that is already present or in strict parsers when a section is found more than once in a single input file, string or dictionary.

버전 3.2에 추가: Optional `source` and `lineno` attributes and arguments to `__init__()` were added.

exception `configparser.DuplicateOptionError`

Exception raised by strict parsers if a single option appears twice during reading from a single file, string or dictionary. This catches misspellings and case sensitivity-related errors, e.g. a dictionary may have two keys representing the same case-insensitive configuration key.

exception `configparser.NoOptionError`

Exception raised when a specified option is not found in the specified section.

exception `configparser.InterpolationError`

Base class for exceptions raised when problems occur performing string interpolation.

exception `configparser.InterpolationDepthError`

Exception raised when string interpolation cannot be completed because the number of iterations exceeds `MAX_INTERPOLATION_DEPTH`. Subclass of `InterpolationError`.

exception `configparser.InterpolationMissingOptionError`

Exception raised when an option referenced from a value does not exist. Subclass of `InterpolationError`.

exception `configparser.InterpolationSyntaxError`

Exception raised when the source text into which substitutions are made does not conform to the required syntax. Subclass of `InterpolationError`.

exception `configparser.MissingSectionHeaderError`

Exception raised when attempting to parse a file which has no section headers.

exception `configparser.ParsingError`

Exception raised when errors occur attempting to parse a file.

버전 3.2에서 변경: The `filename` attribute and `__init__()` argument were renamed to `source` for consistency.

14.3 netrc — netrc file processing

Source code: [Lib/netrc.py](#)

The `netrc` class parses and encapsulates the netrc file format used by the Unix `ftp` program and other FTP clients.

class `netrc.netrc([file])`

A `netrc` instance or subclass instance encapsulates data from a netrc file. The initialization argument, if present, specifies the file to parse. If no argument is given, the file `.netrc` in the user's home directory will be read. Parse errors will raise `NetrcParseError` with diagnostic information including the file name, line number, and terminating token. If no argument is specified on a POSIX system, the presence of passwords in the `.netrc` file will raise a `NetrcParseError` if the file ownership or permissions are insecure (owned by a user other than the user running the process, or accessible for read or write by any other user). This implements security behavior equivalent to that of `ftp` and other programs that use `.netrc`.

버전 3.4에서 변경: Added the POSIX permission check.

exception `netrc.NetrcParseError`

Exception raised by the `netrc` class when syntactical errors are encountered in source text. Instances of this exception provide three interesting attributes: `msg` is a textual explanation of the error, `filename` is the name of the source file, and `lineno` gives the line number on which the error was found.

14.3.1 netrc Objects

A *netrc* instance has the following methods:

`netrc.authenticators(host)`

Return a 3-tuple (login, account, password) of authenticators for *host*. If the netrc file did not contain an entry for the given host, return the tuple associated with the <default> entry. If neither matching host nor default entry is available, return None.

`netrc.__repr__()`

Dump the class data as a string in the format of a netrc file. (This discards comments and may reorder the entries.)

Instances of *netrc* have public instance variables:

`netrc.hosts`

Dictionary mapping host names to (login, account, password) tuples. The <default> entry, if any, is represented as a pseudo-host by that name.

`netrc.macros`

Dictionary mapping macro names to string lists.

참고: Passwords are limited to a subset of the ASCII character set. All ASCII punctuation is allowed in passwords, however, note that whitespace and non-printable characters are not allowed in passwords. This is a limitation of the way the .netrc file is parsed and may be removed in the future.

14.4 xdrlib — Encode and decode XDR data

Source code: [Lib/xdrlib.py](#)

The *xdrlib* module supports the External Data Representation Standard as described in **RFC 1014**, written by Sun Microsystems, Inc. June 1987. It supports most of the data types described in the RFC.

The *xdrlib* module defines two classes, one for packing variables into XDR representation, and another for unpacking from XDR representation. There are also two exception classes.

class `xdrlib.Packer`

Packer is the class for packing data into XDR representation. The *Packer* class is instantiated with no arguments.

class `xdrlib.Unpacker(data)`

Unpacker is the complementary class which unpacks XDR data values from a string buffer. The input buffer is given as *data*.

더 보기:

RFC 1014 - XDR: External Data Representation Standard This RFC defined the encoding of data which was XDR at the time this module was originally written. It has apparently been obsoleted by **RFC 1832**.

RFC 1832 - XDR: External Data Representation Standard Newer RFC that provides a revised definition of XDR.

14.4.1 Packer Objects

Packer instances have the following methods:

`Packer.get_buffer()`
Returns the current pack buffer as a string.

`Packer.reset()`
Resets the pack buffer to the empty string.

In general, you can pack any of the most common XDR data types by calling the appropriate `pack_type()` method. Each method takes a single argument, the value to pack. The following simple data type packing methods are supported: `pack_uint()`, `pack_int()`, `pack_enum()`, `pack_bool()`, `pack_uhyper()`, and `pack_hyper()`.

`Packer.pack_float(value)`
Packs the single-precision floating point number *value*.

`Packer.pack_double(value)`
Packs the double-precision floating point number *value*.

The following methods support packing strings, bytes, and opaque data:

`Packer.pack_fstring(n, s)`
Packs a fixed length string, *s*. *n* is the length of the string but it is *not* packed into the data buffer. The string is padded with null bytes if necessary to guaranteed 4 byte alignment.

`Packer.pack_fopaque(n, data)`
Packs a fixed length opaque data stream, similarly to `pack_fstring()`.

`Packer.pack_string(s)`
Packs a variable length string, *s*. The length of the string is first packed as an unsigned integer, then the string data is packed with `pack_fstring()`.

`Packer.pack_opaque(data)`
Packs a variable length opaque data string, similarly to `pack_string()`.

`Packer.pack_bytes(bytes)`
Packs a variable length byte stream, similarly to `pack_string()`.

The following methods support packing arrays and lists:

`Packer.pack_list(list, pack_item)`
Packs a *list* of homogeneous items. This method is useful for lists with an indeterminate size; i.e. the size is not available until the entire list has been walked. For each item in the list, an unsigned integer 1 is packed first, followed by the data value from the list. *pack_item* is the function that is called to pack the individual item. At the end of the list, an unsigned integer 0 is packed.

For example, to pack a list of integers, the code might appear like this:

```
import xdrlib
p = xdrlib.Packer()
p.pack_list([1, 2, 3], p.pack_int)
```

`Packer.pack_farray(n, array, pack_item)`
Packs a fixed length list (*array*) of homogeneous items. *n* is the length of the list; it is *not* packed into the buffer, but a `ValueError` exception is raised if `len(array)` is not equal to *n*. As above, *pack_item* is the function used to pack each element.

`Packer.pack_array(list, pack_item)`
Packs a variable length *list* of homogeneous items. First, the length of the list is packed as an unsigned integer, then each element is packed as in `pack_farray()` above.

14.4.2 Unpacker Objects

The *Unpacker* class offers the following methods:

`Unpacker.reset(data)`

Resets the string buffer with the given *data*.

`Unpacker.get_position()`

Returns the current unpack position in the data buffer.

`Unpacker.set_position(position)`

Sets the data buffer unpack position to *position*. You should be careful about using *get_position()* and *set_position()*.

`Unpacker.get_buffer()`

Returns the current unpack data buffer as a string.

`Unpacker.done()`

Indicates unpack completion. Raises an *Error* exception if all of the data has not been unpacked.

In addition, every data type that can be packed with a *Packer*, can be unpacked with an *Unpacker*. Unpacking methods are of the form *unpack_type()*, and take no arguments. They return the unpacked object.

`Unpacker.unpack_float()`

Unpacks a single-precision floating point number.

`Unpacker.unpack_double()`

Unpacks a double-precision floating point number, similarly to *unpack_float()*.

In addition, the following methods unpack strings, bytes, and opaque data:

`Unpacker.unpack_fstring(n)`

Unpacks and returns a fixed length string. *n* is the number of characters expected. Padding with null bytes to guaranteed 4 byte alignment is assumed.

`Unpacker.unpack_fopaque(n)`

Unpacks and returns a fixed length opaque data stream, similarly to *unpack_fstring()*.

`Unpacker.unpack_string()`

Unpacks and returns a variable length string. The length of the string is first unpacked as an unsigned integer, then the string data is unpacked with *unpack_fstring()*.

`Unpacker.unpack_opaque()`

Unpacks and returns a variable length opaque data string, similarly to *unpack_string()*.

`Unpacker.unpack_bytes()`

Unpacks and returns a variable length byte stream, similarly to *unpack_string()*.

The following methods support unpacking arrays and lists:

`Unpacker.unpack_list(unpack_item)`

Unpacks and returns a list of homogeneous items. The list is unpacked one element at a time by first unpacking an unsigned integer flag. If the flag is 1, then the item is unpacked and appended to the list. A flag of 0 indicates the end of the list. *unpack_item* is the function that is called to unpack the items.

`Unpacker.unpack_farray(n, unpack_item)`

Unpacks and returns (as a list) a fixed length array of homogeneous items. *n* is number of list elements to expect in the buffer. As above, *unpack_item* is the function used to unpack each element.

`Unpacker.unpack_array(unpack_item)`

Unpacks and returns a variable length *list* of homogeneous items. First, the length of the list is unpacked as an unsigned integer, then each element is unpacked as in *unpack_farray()* above.

14.4.3 Exceptions

Exceptions in this module are coded as class instances:

exception `xdrlib.Error`

The base exception class. *Error* has a single public attribute `msg` containing the description of the error.

exception `xdrlib.ConversionError`

Class derived from *Error*. Contains no additional instance variables.

Here is an example of how you would catch one of these exceptions:

```
import xdrlib
p = xdrlib.Packer()
try:
    p.pack_double(8.01)
except xdrlib.ConversionError as instance:
    print('packing the double failed:', instance.msg)
```

14.5 plistlib — Generate and parse Mac OS X .plist files

Source code: `Lib/plistlib.py`

This module provides an interface for reading and writing the 《property list》 files used mainly by Mac OS X and supports both binary and XML plist files.

The property list (`.plist`) file format is a simple serialization supporting basic object types, like dictionaries, lists, numbers and strings. Usually the top level object is a dictionary.

To write out and to parse a plist file, use the `dump()` and `load()` functions.

To work with plist data in bytes objects, use `dumps()` and `loads()`.

Values can be strings, integers, floats, booleans, tuples, lists, dictionaries (but only with string keys), *Data*, *bytes*, *bytesarray* or *datetime.datetime* objects.

버전 3.4에서 변경: New API, old API deprecated. Support for binary format plists added.

더 보기:

PList manual page Apple’s documentation of the file format.

This module defines the following functions:

`plistlib.load(fp, *, fmt=None, use_builtin_types=True, dict_type=dict)`

Read a plist file. *fp* should be a readable and binary file object. Return the unpacked root object (which usually is a dictionary).

The *fmt* is the format of the file and the following values are valid:

- *None*: Autodetect the file format
- *FMT_XML*: XML file format
- *FMT_BINARY*: Binary plist format

If *use_builtin_types* is true (the default) binary data will be returned as instances of *bytes*, otherwise it is returned as instances of *Data*.

The `dict_type` is the type used for dictionaries that are read from the plist file. The exact structure of the plist can be recovered by using `collections.OrderedDict` (although the order of keys shouldn't be important in plist files).

XML data for the `FMT_XML` format is parsed using the Expat parser from `xml.parsers.expat` – see its documentation for possible exceptions on ill-formed XML. Unknown elements will simply be ignored by the plist parser.

The parser for the binary format raises `InvalidFileException` when the file cannot be parsed.

버전 3.4에 추가.

`plistlib.loads(data, *, fmt=None, use_builtin_types=True, dict_type=dict)`

Load a plist from a bytes object. See `load()` for an explanation of the keyword arguments.

버전 3.4에 추가.

`plistlib.dump(value, fp, *, fmt=FMT_XML, sort_keys=True, skipkeys=False)`

Write *value* to a plist file. *Fp* should be a writable, binary file object.

The *fmt* argument specifies the format of the plist file and can be one of the following values:

- `FMT_XML`: XML formatted plist file
- `FMT_BINARY`: Binary formatted plist file

When *sort_keys* is true (the default) the keys for dictionaries will be written to the plist in sorted order, otherwise they will be written in the iteration order of the dictionary.

When *skipkeys* is false (the default) the function raises `TypeError` when a key of a dictionary is not a string, otherwise such keys are skipped.

A `TypeError` will be raised if the object is of an unsupported type or a container that contains objects of unsupported types.

An `OverflowError` will be raised for integer values that cannot be represented in (binary) plist files.

버전 3.4에 추가.

`plistlib.dumps(value, *, fmt=FMT_XML, sort_keys=True, skipkeys=False)`

Return *value* as a plist-formatted bytes object. See the documentation for `dump()` for an explanation of the keyword arguments of this function.

버전 3.4에 추가.

The following functions are deprecated:

`plistlib.readPlist(pathOrFile)`

Read a plist file. *pathOrFile* may be either a file name or a (readable and binary) file object. Returns the unpacked root object (which usually is a dictionary).

This function calls `load()` to do the actual work, see the documentation of *that function* for an explanation of the keyword arguments.

참고: Dict values in the result have a `__getattr__` method that defers to `__getitem__`. This means that you can use attribute access to access items of these dictionaries.

버전 3.4부터 폐지: Use `load()` instead.

`plistlib.writePlist(rootObject, pathOrFile)`

Write *rootObject* to an XML plist file. *pathOrFile* may be either a file name or a (writable and binary) file object

버전 3.4부터 폐지: Use `dump()` instead.

`plistlib.readPlistFromBytes(data)`

Read a plist data from a bytes object. Return the root object.

See `load()` for a description of the keyword arguments.

참고: Dict values in the result have a `__getattr__` method that defers to `__getitem__`. This means that you can use attribute access to access items of these dictionaries.

버전 3.4부터 폐지: Use `loads()` instead.

`plistlib.writePlistToBytes(rootObject)`

Return *rootObject* as an XML plist-formatted bytes object.

버전 3.4부터 폐지: Use `dumps()` instead.

The following classes are available:

Dict([dict]):

Return an extended mapping object with the same value as dictionary *dict*.

This class is a subclass of `dict` where attribute access can be used to access items. That is, `aDict.key` is the same as `aDict['key']` for getting, setting and deleting items in the mapping.

버전 3.0부터 폐지.

class plistlib.Data(data)

Return a `<data>` wrapper object around the bytes object *data*. This is used in functions converting from/to plists to represent the `<data>` type available in plists.

It has one attribute, `data`, that can be used to retrieve the Python bytes object stored in it.

버전 3.4부터 폐지: Use a `bytes` object instead.

The following constants are available:

`plistlib.FMT_XML`

The XML format for plist files.

버전 3.4에 추가.

`plistlib.FMT_BINARY`

The binary format for plist files

버전 3.4에 추가.

14.5.1 Examples

Generating a plist:

```
pl = dict(
    aString = "Doodah",
    aList = ["A", "B", 12, 32.1, [1, 2, 3]],
    aFloat = 0.1,
    anInt = 728,
    aDict = dict(
        anotherString = "<hello & hi there!>",
        aThirdString = "M\ue4ssig, Ma\xdf",
        aTrueValue = True,
        aFalseValue = False,
    ),
)
```

(다음 페이지에 계속)

(이전 페이지에서 계속)

```
someData = b"<binary gunk>",
someMoreData = b"<lots of binary gunk>" * 10,
aDate = datetime.datetime.fromtimestamp(time.mktime(time.gmtime())),
)
with open(fileName, 'wb') as fp:
    dump(pl, fp)
```

Parsing a plist:

```
with open(fileName, 'rb') as fp:
    pl = load(fp)
print(pl["aKey"])
```

Cryptographic Services

The modules described in this chapter implement various algorithms of a cryptographic nature. They are available at the discretion of the installation. On Unix systems, the `crypt` module may also be available. Here's an overview:

15.1 `hashlib` — Secure hashes and message digests

Source code: `Lib/hashlib.py`

This module implements a common interface to many different secure hash and message digest algorithms. Included are the FIPS secure hash algorithms SHA1, SHA224, SHA256, SHA384, and SHA512 (defined in FIPS 180-2) as well as RSA's MD5 algorithm (defined in Internet [RFC 1321](#)). The terms «secure hash» and «message digest» are interchangeable. Older algorithms were called message digests. The modern term is secure hash.

참고: If you want the `adler32` or `crc32` hash functions, they are available in the `zlib` module.

경고: Some algorithms have known hash collision weaknesses, refer to the «See also» section at the end.

15.1.1 Hash algorithms

There is one constructor method named for each type of *hash*. All return a hash object with the same simple interface. For example: use `sha256()` to create a SHA-256 hash object. You can now feed this object with *bytes-like objects* (normally *bytes*) using the `update()` method. At any point you can ask it for the *digest* of the concatenation of the data fed to it so far using the `digest()` or `hexdigest()` methods.

참고: For better multithreading performance, the Python *GIL* is released for data larger than 2047 bytes at object creation or on update.

참고: Feeding string objects into `update()` is not supported, as hashes work on bytes, not on characters.

Constructors for hash algorithms that are always present in this module are `sha1()`, `sha224()`, `sha256()`, `sha384()`, `sha512()`, `blake2b()`, and `blake2s()`. `md5()` is normally available as well, though it may be missing if you are using a rare 《FIPS compliant》 build of Python. Additional algorithms may also be available depending upon the OpenSSL library that Python uses on your platform. On most platforms the `sha3_224()`, `sha3_256()`, `sha3_384()`, `sha3_512()`, `shake_128()`, `shake_256()` are also available.

버전 3.6 에 추가: SHA3 (Keccak) and SHAKE constructors `sha3_224()`, `sha3_256()`, `sha3_384()`, `sha3_512()`, `shake_128()`, `shake_256()`.

버전 3.6에 추가: `blake2b()` and `blake2s()` were added.

For example, to obtain the digest of the byte string `b'Nobody inspects the spammish repetition'`:

```
>>> import hashlib
>>> m = hashlib.sha256()
>>> m.update(b"Nobody inspects")
>>> m.update(b" the spammish repetition")
>>> m.digest()
b'\x03\x1e\xddAe\x15\x93\xc5\xfe\\\x00o\xa5u+7\xfd\xdf\xf7\xbcN\x84:\xa6\xaf\x0c\x95\x0fK\x94\x06'
>>> m.digest_size
32
>>> m.block_size
64
```

More condensed:

```
>>> hashlib.sha224(b"Nobody inspects the spammish repetition").hexdigest()
'a4337bc45a8fc544c03f52dc550cd6e1e87021bc896588bd79e901e2'
```

`hashlib.new(name[, data])`

Is a generic constructor that takes the string *name* of the desired algorithm as its first parameter. It also exists to allow access to the above listed hashes as well as any other algorithms that your OpenSSL library may offer. The named constructors are much faster than `new()` and should be preferred.

Using `new()` with an algorithm provided by OpenSSL:

```
>>> h = hashlib.new('ripemd160')
>>> h.update(b"Nobody inspects the spammish repetition")
>>> h.hexdigest()
'cc4a5ce1b3df48aec5d22d1f16b894a0b894eccc'
```

Hashlib provides the following constant attributes:

`hashlib.algorithms_guaranteed`

A set containing the names of the hash algorithms guaranteed to be supported by this module on all platforms. Note that `<md5>` is in this list despite some upstream vendors offering an odd 《FIPS compliant》 Python build that excludes it.

버전 3.2에 추가.

hashlib.algorithms_available

A set containing the names of the hash algorithms that are available in the running Python interpreter. These names will be recognized when passed to `new()`. `algorithms_guaranteed` will always be a subset. The same algorithm may appear multiple times in this set under different names (thanks to OpenSSL).

버전 3.2에 추가.

The following values are provided as constant attributes of the hash objects returned by the constructors:

hash.digest_size

The size of the resulting hash in bytes.

hash.block_size

The internal block size of the hash algorithm in bytes.

A hash object has the following attributes:

hash.name

The canonical name of this hash, always lowercase and always suitable as a parameter to `new()` to create another hash of this type.

버전 3.4에서 변경: The name attribute has been present in CPython since its inception, but until Python 3.4 was not formally specified, so may not exist on some platforms.

A hash object has the following methods:

hash.update(data)

Update the hash object with the *bytes-like object*. Repeated calls are equivalent to a single call with the concatenation of all the arguments: `m.update(a); m.update(b)` is equivalent to `m.update(a+b)`.

버전 3.1에서 변경: The Python GIL is released to allow other threads to run while hash updates on data larger than 2047 bytes is taking place when using hash algorithms supplied by OpenSSL.

hash.digest()

Return the digest of the data passed to the `update()` method so far. This is a bytes object of size `digest_size` which may contain bytes in the whole range from 0 to 255.

hash.hexdigest()

Like `digest()` except the digest is returned as a string object of double length, containing only hexadecimal digits. This may be used to exchange the value safely in email or other non-binary environments.

hash.copy()

Return a copy (《clone》) of the hash object. This can be used to efficiently compute the digests of data sharing a common initial substring.

15.1.2 SHAKE variable length digests

The `shake_128()` and `shake_256()` algorithms provide variable length digests with `length_in_bits//2` up to 128 or 256 bits of security. As such, their digest methods require a length. Maximum length is not limited by the SHAKE algorithm.

shake.digest(length)

Return the digest of the data passed to the `update()` method so far. This is a bytes object of size `length` which may contain bytes in the whole range from 0 to 255.

shake.hexdigest(length)

Like `digest()` except the digest is returned as a string object of double length, containing only hexadecimal digits. This may be used to exchange the value safely in email or other non-binary environments.

15.1.3 Key derivation

Key derivation and key stretching algorithms are designed for secure password hashing. Naive algorithms such as `sha1(password)` are not resistant against brute-force attacks. A good password hashing function must be tunable, slow, and include a *salt*.

`hashlib.pbkdf2_hmac` (*hash_name*, *password*, *salt*, *iterations*, *dklen=None*)

The function provides PKCS#5 password-based key derivation function 2. It uses HMAC as pseudorandom function.

The string *hash_name* is the desired name of the hash digest algorithm for HMAC, e.g. `<sha1>` or `<sha256>`. *password* and *salt* are interpreted as buffers of bytes. Applications and libraries should limit *password* to a sensible length (e.g. 1024). *salt* should be about 16 or more bytes from a proper source, e.g. `os.urandom()`.

The number of *iterations* should be chosen based on the hash algorithm and computing power. As of 2013, at least 100,000 iterations of SHA-256 are suggested.

dklen is the length of the derived key. If *dklen* is `None` then the digest size of the hash algorithm *hash_name* is used, e.g. 64 for SHA-512.

```
>>> import hashlib, binascii
>>> dk = hashlib.pbkdf2_hmac('sha256', b'password', b'salt', 100000)
>>> binascii.hexlify(dk)
b'0394a2ede332c9a13eb82e9b24631604c31df978b4e2f0fbd2c549944f9d79a5'
```

버전 3.4에 추가.

참고: A fast implementation of *pbkdf2_hmac* is available with OpenSSL. The Python implementation uses an inline version of *hmac*. It is about three times slower and doesn't release the GIL.

`hashlib.scrypt` (*password*, *, *salt*, *n*, *r*, *p*, *maxmem=0*, *dklen=64*)

The function provides scrypt password-based key derivation function as defined in [RFC 7914](#).

password and *salt* must be *bytes-like objects*. Applications and libraries should limit *password* to a sensible length (e.g. 1024). *salt* should be about 16 or more bytes from a proper source, e.g. `os.urandom()`.

n is the CPU/Memory cost factor, *r* the block size, *p* parallelization factor and *maxmem* limits memory (OpenSSL 1.1.0 defaults to 32 MB). *dklen* is the length of the derived key.

Availability: OpenSSL 1.1+

버전 3.6에 추가.

15.1.4 BLAKE2

BLAKE2 is a cryptographic hash function defined in [RFC 7693](#) that comes in two flavors:

- **BLAKE2b**, optimized for 64-bit platforms and produces digests of any size between 1 and 64 bytes,
- **BLAKE2s**, optimized for 8- to 32-bit platforms and produces digests of any size between 1 and 32 bytes.

BLAKE2 supports **keyed mode** (a faster and simpler replacement for **HMAC**), **salted hashing**, **personalization**, and **tree hashing**.

Hash objects from this module follow the API of standard library's *hashlib* objects.

Creating hash objects

New hash objects are created by calling constructor functions:

```
hashlib.blake2b(data=b'', *, digest_size=64, key=b'', salt=b'', person=b'', fanout=1, depth=1, leaf_size=0,
                node_offset=0, node_depth=0, inner_size=0, last_node=False)
```

```
hashlib.blake2s(data=b'', *, digest_size=32, key=b'', salt=b'', person=b'', fanout=1, depth=1, leaf_size=0,
                node_offset=0, node_depth=0, inner_size=0, last_node=False)
```

These functions return the corresponding hash objects for calculating BLAKE2b or BLAKE2s. They optionally take these general parameters:

- *data*: initial chunk of data to hash, which must be *bytes-like object*. It can be passed only as positional argument.
- *digest_size*: size of output digest in bytes.
- *key*: key for keyed hashing (up to 64 bytes for BLAKE2b, up to 32 bytes for BLAKE2s).
- *salt*: salt for randomized hashing (up to 16 bytes for BLAKE2b, up to 8 bytes for BLAKE2s).
- *person*: personalization string (up to 16 bytes for BLAKE2b, up to 8 bytes for BLAKE2s).

The following table shows limits for general parameters (in bytes):

Hash	digest_size	len(key)	len(salt)	len(person)
BLAKE2b	64	64	16	16
BLAKE2s	32	32	8	8

참고: BLAKE2 specification defines constant lengths for salt and personalization parameters, however, for convenience, this implementation accepts byte strings of any size up to the specified length. If the length of the parameter is less than specified, it is padded with zeros, thus, for example, `b'salt'` and `b'salt\x00'` is the same value. (This is not the case for *key*.)

These sizes are available as module *constants* described below.

Constructor functions also accept the following tree hashing parameters:

- *fanout*: fanout (0 to 255, 0 if unlimited, 1 in sequential mode).
- *depth*: maximal depth of tree (1 to 255, 255 if unlimited, 1 in sequential mode).
- *leaf_size*: maximal byte length of leaf (0 to $2^{**32}-1$, 0 if unlimited or in sequential mode).
- *node_offset*: node offset (0 to $2^{**64}-1$ for BLAKE2b, 0 to $2^{**48}-1$ for BLAKE2s, 0 for the first, leftmost, leaf, or in sequential mode).
- *node_depth*: node depth (0 to 255, 0 for leaves, or in sequential mode).
- *inner_size*: inner digest size (0 to 64 for BLAKE2b, 0 to 32 for BLAKE2s, 0 in sequential mode).
- *last_node*: boolean indicating whether the processed node is the last one (*False* for sequential mode).

See section 2.10 in [BLAKE2 specification](#) for comprehensive review of tree hashing.

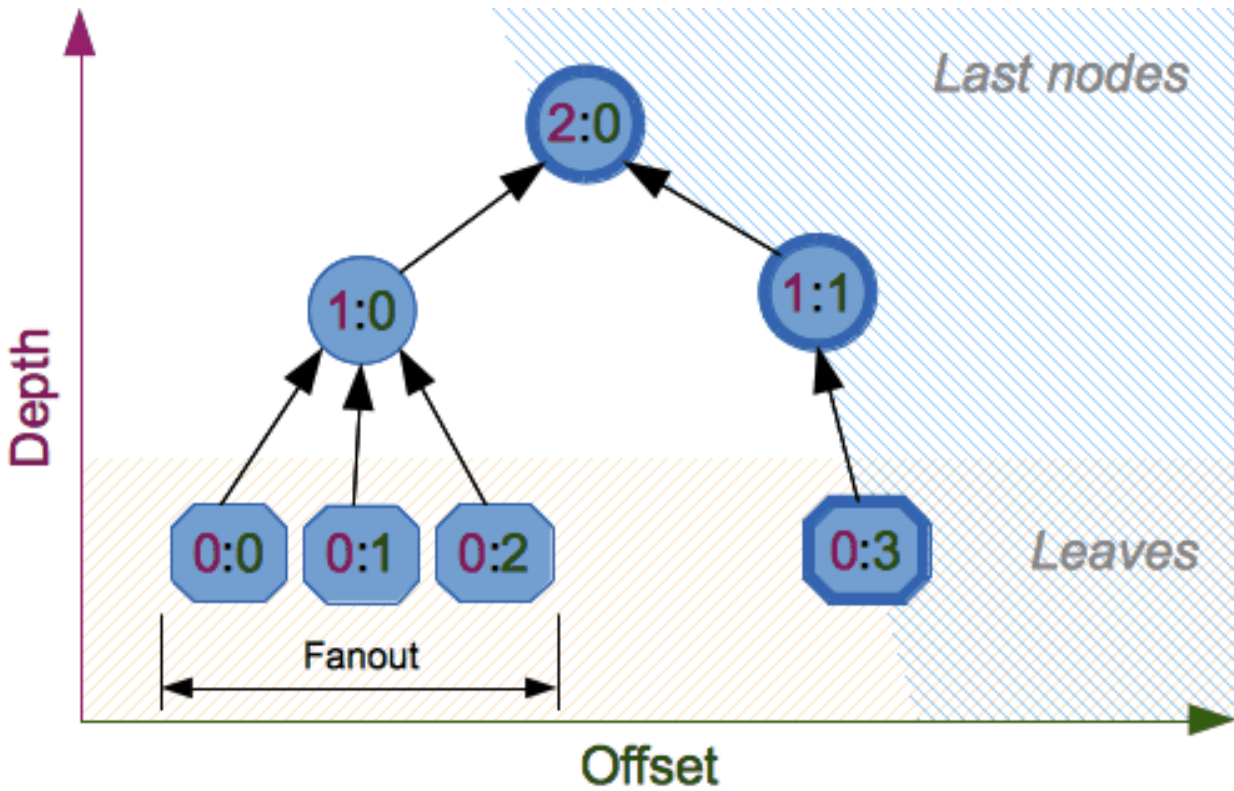

Constants

`blake2b.SALT_SIZE`

`blake2s.SALT_SIZE`

Salt length (maximum length accepted by constructors).

`blake2b.PERSON_SIZE`

`blake2s.PERSON_SIZE`

Personalization string length (maximum length accepted by constructors).

`blake2b.MAX_KEY_SIZE`

`blake2s.MAX_KEY_SIZE`

Maximum key size.

`blake2b.MAX_DIGEST_SIZE`

`blake2s.MAX_DIGEST_SIZE`

Maximum digest size that the hash function can output.

Examples

Simple hashing

To calculate hash of some data, you should first construct a hash object by calling the appropriate constructor function (`blake2b()` or `blake2s()`), then update it with the data by calling `update()` on the object, and, finally, get the digest out of the object by calling `digest()` (or `hexdigest()` for hex-encoded string).

```
>>> from hashlib import blake2b
>>> h = blake2b()
>>> h.update(b'Hello world')
>>> h.hexdigest()

↪ '6ff843ba685842aa82031d3f53c48b66326df7639a63d128974c5c14f31a0f33343a8c65551134ed1ae0f2b0dd2bb495d'
↪ '
```

As a shortcut, you can pass the first chunk of data to `update` directly to the constructor as the positional argument:

```
>>> from hashlib import blake2b
>>> blake2b(b'Hello world').hexdigest()

↪ '6ff843ba685842aa82031d3f53c48b66326df7639a63d128974c5c14f31a0f33343a8c65551134ed1ae0f2b0dd2bb495d'
↪ '
```

You can call `hash.update()` as many times as you need to iteratively update the hash:

```
>>> from hashlib import blake2b
>>> items = [b'Hello', b' ', b'world']
>>> h = blake2b()
>>> for item in items:
...     h.update(item)
>>> h.hexdigest()

↪ '6ff843ba685842aa82031d3f53c48b66326df7639a63d128974c5c14f31a0f33343a8c65551134ed1ae0f2b0dd2bb495d'
↪ '
```

Using different digest sizes

BLAKE2 has configurable size of digests up to 64 bytes for BLAKE2b and up to 32 bytes for BLAKE2s. For example, to replace SHA-1 with BLAKE2b without changing the size of output, we can tell BLAKE2b to produce 20-byte digests:

```
>>> from hashlib import blake2b
>>> h = blake2b(digest_size=20)
>>> h.update(b'Replacing SHA1 with the more secure function')
>>> h.hexdigest()
'd24f26cf8de66472d58d4e1b1774b4c9158b1f4c'
>>> h.digest_size
20
>>> len(h.digest())
20
```

Hash objects with different digest sizes have completely different outputs (shorter hashes are *not* prefixes of longer hashes); BLAKE2b and BLAKE2s produce different outputs even if the output length is the same:

```
>>> from hashlib import blake2b, blake2s
>>> blake2b(digest_size=10).hexdigest()
'6fa1d8fcfd719046d762'
>>> blake2b(digest_size=11).hexdigest()
'eb6ec15daf9546254f0809'
>>> blake2s(digest_size=10).hexdigest()
'1bf21a98c78a1c376ae9'
>>> blake2s(digest_size=11).hexdigest()
'567004bf96e4a25773ebf4'
```

Keyed hashing

Keyed hashing can be used for authentication as a faster and simpler replacement for [Hash-based message authentication code](#) (HMAC). BLAKE2 can be securely used in prefix-MAC mode thanks to the indistinguishability property inherited from BLAKE.

This example shows how to get a (hex-encoded) 128-bit authentication code for message `b'message data'` with key `b'pseudorandom key'`:

```
>>> from hashlib import blake2b
>>> h = blake2b(key=b'pseudorandom key', digest_size=16)
>>> h.update(b'message data')
>>> h.hexdigest()
'3d363ff7401e02026f4a4687d4863ced'
```

As a practical example, a web application can symmetrically sign cookies sent to users and later verify them to make sure they weren't tampered with:

```
>>> from hashlib import blake2b
>>> from hmac import compare_digest
>>>
>>> SECRET_KEY = b'pseudorandomly generated server secret key'
>>> AUTH_SIZE = 16
>>>
>>> def sign(cookie):
...     h = blake2b(digest_size=AUTH_SIZE, key=SECRET_KEY)
...     h.update(cookie)
...     return h.hexdigest().encode('utf-8')
>>>
>>> def verify(cookie, sig):
...     good_sig = sign(cookie)
...     return compare_digest(good_sig, sig)
>>>
>>> cookie = b'user-alice'
>>> sig = sign(cookie)
>>> print("{0},{1}".format(cookie.decode('utf-8'), sig))
user-alice,b'43b3c982cf697e0c5ab22172d1ca7421'
>>> verify(cookie, sig)
True
>>> verify(b'user-bob', sig)
False
>>> verify(cookie, b'0102030405060708090a0b0c0d0e0f00')
False
```

Even though there's a native keyed hashing mode, BLAKE2 can, of course, be used in HMAC construction with `hmac` module:

```
>>> import hmac, hashlib
>>> m = hmac.new(b'secret key', digestmod=hashlib.blake2s)
>>> m.update(b'message')
>>> m.hexdigest()
'e3c8102868d28b5ff85fc35dda07329970d1a01e273c37481326fe0c861c8142'
```

Randomized hashing

By setting *salt* parameter users can introduce randomization to the hash function. Randomized hashing is useful for protecting against collision attacks on the hash function used in digital signatures.

Randomized hashing is designed for situations where one party, the message preparer, generates all or part of a message to be signed by a second party, the message signer. If the message preparer is able to find cryptographic hash function collisions (i.e., two messages producing the same hash value), then they might prepare meaningful versions of the message that would produce the same hash value and digital signature, but with different results (e.g., transferring \$1,000,000 to an account, rather than \$10). Cryptographic hash functions have been designed with collision resistance as a major goal, but the current concentration on attacking cryptographic hash functions may result in a given cryptographic hash function providing less collision resistance than expected. Randomized hashing offers the signer additional protection by reducing the likelihood that a preparer can generate two or more messages that ultimately yield the same hash value during the digital signature generation process — even if it is practical to find collisions for the hash function. However, the use of randomized hashing may reduce the amount of security provided by a digital signature when all portions of the message are prepared by the signer.

(NIST SP-800-106 《Randomized Hashing for Digital Signatures》)

In BLAKE2 the salt is processed as a one-time input to the hash function during initialization, rather than as an input to each compression function.

경고: *Salted hashing* (or just hashing) with BLAKE2 or any other general-purpose cryptographic hash function, such as SHA-256, is not suitable for hashing passwords. See [BLAKE2 FAQ](#) for more information.

```
>>> import os
>>> from hashlib import blake2b
>>> msg = b'some message'
>>> # Calculate the first hash with a random salt.
>>> salt1 = os.urandom(blake2b.SALT_SIZE)
>>> h1 = blake2b(salt=salt1)
>>> h1.update(msg)
>>> # Calculate the second hash with a different random salt.
>>> salt2 = os.urandom(blake2b.SALT_SIZE)
>>> h2 = blake2b(salt=salt2)
>>> h2.update(msg)
>>> # The digests are different.
>>> h1.digest() != h2.digest()
True
```

Personalization

Sometimes it is useful to force hash function to produce different digests for the same input for different purposes. Quoting the authors of the Skein hash function:

We recommend that all application designers seriously consider doing this; we have seen many protocols where a hash that is computed in one part of the protocol can be used in an entirely different part because two hash computations were done on similar or related data, and the attacker can force the application to make the hash inputs the same. Personalizing each hash function used in the protocol summarily stops this type of attack.

(The Skein Hash Function Family, p. 21)

BLAKE2 can be personalized by passing bytes to the *person* argument:

```
>>> from hashlib import blake2b
>>> FILES_HASH_PERSON = b'MyApp Files Hash'
>>> BLOCK_HASH_PERSON = b'MyApp Block Hash'
>>> h = blake2b(digest_size=32, person=FILES_HASH_PERSON)
>>> h.update(b'the same content')
>>> h.hexdigest()
'20d9cd024d4fb086aae819a1432dd2466de12947831b75c5a30cf2676095d3b4'
>>> h = blake2b(digest_size=32, person=BLOCK_HASH_PERSON)
>>> h.update(b'the same content')
>>> h.hexdigest()
'cf68fb5761b9c44e7878bfb2c4c9aea52264a80b75005e65619778de59f383a3'
```

Personalization together with the keyed mode can also be used to derive different keys from a single one.

```
>>> from hashlib import blake2s
>>> from base64 import b64decode, b64encode
>>> orig_key = b64decode(b'Rm5EPJai72qcK3RGBpW3vPNfZy5OZothY+kHY6h21KM=')
>>> enc_key = blake2s(key=orig_key, person=b'kEncrypt').digest()
>>> mac_key = blake2s(key=orig_key, person=b'kMAC').digest()
>>> print(b64encode(enc_key).decode('utf-8'))
rbPb15S/Z9t+agffno5wuhB77VbRi6F9Iv2qIxU7WHw=
>>> print(b64encode(mac_key).decode('utf-8'))
G9GtHFE1YluXY1zWP1Yk1e/nWfu0WSEb0KRcjhDeP/o=
```

Tree mode

Here's an example of hashing a minimal tree with two leaf nodes:

```
  10
 /  \
00  01
```

This example uses 64-byte internal digests, and returns the 32-byte final digest:

```
>>> from hashlib import blake2b
>>>
>>> FANOUT = 2
>>> DEPTH = 2
>>> LEAF_SIZE = 4096
>>> INNER_SIZE = 64
>>>
```

(다음 페이지에 계속)

(이전 페이지에서 계속)

```

>>> buf = bytearray(6000)
>>>
>>> # Left leaf
... h00 = blake2b(buf[0:LEAF_SIZE], fanout=FANOUT, depth=DEPTH,
...             leaf_size=LEAF_SIZE, inner_size=INNER_SIZE,
...             node_offset=0, node_depth=0, last_node=False)
>>> # Right leaf
... h01 = blake2b(buf[LEAF_SIZE:], fanout=FANOUT, depth=DEPTH,
...             leaf_size=LEAF_SIZE, inner_size=INNER_SIZE,
...             node_offset=1, node_depth=0, last_node=True)
>>> # Root node
... h10 = blake2b(digest_size=32, fanout=FANOUT, depth=DEPTH,
...             leaf_size=LEAF_SIZE, inner_size=INNER_SIZE,
...             node_offset=0, node_depth=1, last_node=True)
>>> h10.update(h00.digest())
>>> h10.update(h01.digest())
>>> h10.hexdigest()
'3ad2a9b37c6070e374c7a8c508fe20ca86b6ed54e286e93a0318e95e881db5aa'

```

Credits

BLAKE2 was designed by *Jean-Philippe Aumasson*, *Samuel Neves*, *Zooko Wilcox-O' Hearn*, and *Christian Winnerlein* based on SHA-3 finalist BLAKE created by *Jean-Philippe Aumasson*, *Luca Henzen*, *Willi Meier*, and *Raphael C.-W. Phan*.

It uses core algorithm from ChaCha cipher designed by *Daniel J. Bernstein*.

The stdlib implementation is based on `pyblake2` module. It was written by *Dmitry Chestnykh* based on C implementation written by *Samuel Neves*. The documentation was copied from `pyblake2` and written by *Dmitry Chestnykh*.

The C code was partly rewritten for Python by *Christian Heimes*.

The following public domain dedication applies for both C hash function implementation, extension code, and this documentation:

To the extent possible under law, the author(s) have dedicated all copyright and related and neighboring rights to this software to the public domain worldwide. This software is distributed without any warranty.

You should have received a copy of the CC0 Public Domain Dedication along with this software. If not, see <http://creativecommons.org/publicdomain/zero/1.0/>.

The following people have helped with development or contributed their changes to the project and the public domain according to the Creative Commons Public Domain Dedication 1.0 Universal:

- *Alexandr Sokolovskiy*

더 보기:

Module `hmac` A module to generate message authentication codes using hashes.

Module `base64` Another way to encode binary hashes for non-binary environments.

<https://blake2.net> Official BLAKE2 website.

<http://csrc.nist.gov/publications/fips/fips180-2/fips180-2.pdf> The FIPS 180-2 publication on Secure Hash Algorithms.

https://en.wikipedia.org/wiki/Cryptographic_hash_function#Cryptographic_hash_algorithms Wikipedia article with information on which algorithms have known issues and what that means regarding their use.

<https://www.ietf.org/rfc/rfc2898.txt> PKCS #5: Password-Based Cryptography Specification Version 2.0

15.2 hmac — Keyed-Hashing for Message Authentication

Source code: [Lib/hmac.py](#)

This module implements the HMAC algorithm as described by [RFC 2104](#).

`hmac.new(key, msg=None, digestmod=None)`

Return a new hmac object. *key* is a bytes or bytearray object giving the secret key. If *msg* is present, the method call `update(msg)` is made. *digestmod* is the digest name, digest constructor or module for the HMAC object to use. It supports any name suitable to `hashlib.new()` and defaults to the `hashlib.md5` constructor.

버전 3.4에서 변경: Parameter *key* can be a bytes or bytearray object. Parameter *msg* can be of any type supported by `hashlib`. Parameter *digestmod* can be the name of a hash algorithm.

버전 3.4부터 폐지: MD5 as implicit default digest for *digestmod* is deprecated.

An HMAC object has the following methods:

`HMAC.update(msg)`

Update the hmac object with *msg*. Repeated calls are equivalent to a single call with the concatenation of all the arguments: `m.update(a); m.update(b)` is equivalent to `m.update(a + b)`.

버전 3.4에서 변경: Parameter *msg* can be of any type supported by `hashlib`.

`HMAC.digest()`

Return the digest of the bytes passed to the `update()` method so far. This bytes object will be the same length as the `digest_size` of the digest given to the constructor. It may contain non-ASCII bytes, including NUL bytes.

경고: When comparing the output of `digest()` to an externally-supplied digest during a verification routine, it is recommended to use the `compare_digest()` function instead of the `==` operator to reduce the vulnerability to timing attacks.

`HMAC.hexdigest()`

Like `digest()` except the digest is returned as a string twice the length containing only hexadecimal digits. This may be used to exchange the value safely in email or other non-binary environments.

경고: When comparing the output of `hexdigest()` to an externally-supplied digest during a verification routine, it is recommended to use the `compare_digest()` function instead of the `==` operator to reduce the vulnerability to timing attacks.

`HMAC.copy()`

Return a copy (《clone》) of the hmac object. This can be used to efficiently compute the digests of strings that share a common initial substring.

A hash object has the following attributes:

`HMAC.digest_size`

The size of the resulting HMAC digest in bytes.

HMAC.block_size

The internal block size of the hash algorithm in bytes.

버전 3.4에 추가.

HMAC.name

The canonical name of this HMAC, always lowercase, e.g. `hmac-md5`.

버전 3.4에 추가.

This module also provides the following helper function:

hmac.compare_digest(a, b)

Return `a == b`. This function uses an approach designed to prevent timing analysis by avoiding content-based short circuiting behaviour, making it appropriate for cryptography. *a* and *b* must both be of the same type: either *str* (ASCII only, as e.g. returned by `HMAC.hexdigest()`), or a *bytes-like object*.

참고: If *a* and *b* are of different lengths, or if an error occurs, a timing attack could theoretically reveal information about the types and lengths of *a* and *b*—but not their values.

버전 3.3에 추가.

더 보기:

Module `hashlib` The Python module providing secure hash functions.

15.3 secrets — Generate secure random numbers for managing secrets

버전 3.6에 추가.

Source code: [Lib/secrets.py](#)

The `secrets` module is used for generating cryptographically strong random numbers suitable for managing data such as passwords, account authentication, security tokens, and related secrets.

In particular, `secrets` should be used in preference to the default pseudo-random number generator in the `random` module, which is designed for modelling and simulation, not security or cryptography.

더 보기:

PEP 506

15.3.1 Random numbers

The `secrets` module provides access to the most secure source of randomness that your operating system provides.

class secrets.SystemRandom

A class for generating random numbers using the highest-quality sources provided by the operating system. See `random.SystemRandom` for additional details.

secrets.choice(sequence)

Return a randomly-chosen element from a non-empty sequence.

secrets.randbelow(n)

Return a random int in the range `[0, n)`.

`secrets.randbits(k)`
Return an int with *k* random bits.

15.3.2 Generating tokens

The `secrets` module provides functions for generating secure tokens, suitable for applications such as password resets, hard-to-guess URLs, and similar.

`secrets.token_bytes([nbytes=None])`
Return a random byte string containing *nbytes* number of bytes. If *nbytes* is `None` or not supplied, a reasonable default is used.

```
>>> token_bytes(16)
b'\xebr\x17D*t\xae\xd4\xe3S\xb6\xe2\xebP1\x8b'
```

`secrets.token_hex([nbytes=None])`
Return a random text string, in hexadecimal. The string has *nbytes* random bytes, each byte converted to two hex digits. If *nbytes* is `None` or not supplied, a reasonable default is used.

```
>>> token_hex(16)
'f9bf78b9a18ce6d46a0cd2b0b86df9da'
```

`secrets.token_urlsafe([nbytes=None])`
Return a random URL-safe text string, containing *nbytes* random bytes. The text is Base64 encoded, so on average each byte results in approximately 1.3 characters. If *nbytes* is `None` or not supplied, a reasonable default is used.

```
>>> token_urlsafe(16)
'Drmhze6EPcv0fN_81Bj-nA'
```

How many bytes should tokens use?

To be secure against [brute-force attacks](#), tokens need to have sufficient randomness. Unfortunately, what is considered sufficient will necessarily increase as computers get more powerful and able to make more guesses in a shorter period. As of 2015, it is believed that 32 bytes (256 bits) of randomness is sufficient for the typical use-case expected for the `secrets` module.

For those who want to manage their own token length, you can explicitly specify how much randomness is used for tokens by giving an *int* argument to the various `token_*` functions. That argument is taken as the number of bytes of randomness to use.

Otherwise, if no argument is provided, or if the argument is `None`, the `token_*` functions will use a reasonable default instead.

참고: That default is subject to change at any time, including during maintenance releases.

15.3.3 Other functions

`secrets.compare_digest(a, b)`

Return `True` if strings *a* and *b* are equal, otherwise `False`, in such a way as to reduce the risk of [timing attacks](#). See `hmac.compare_digest()` for additional details.

15.3.4 Recipes and best practices

This section shows recipes and best practices for using `secrets` to manage a basic level of security.

Generate an eight-character alphanumeric password:

```
import string
alphabet = string.ascii_letters + string.digits
password = ''.join(choice(alphabet) for i in range(8))
```

참고: Applications should not [store passwords in a recoverable format](#), whether plain text or encrypted. They should be salted and hashed using a cryptographically-strong one-way (irreversible) hash function.

Generate a ten-character alphanumeric password with at least one lowercase character, at least one uppercase character, and at least three digits:

```
import string
alphabet = string.ascii_letters + string.digits
while True:
    password = ''.join(choice(alphabet) for i in range(10))
    if (any(c.islower() for c in password)
        and any(c.isupper() for c in password)
        and sum(c.isdigit() for c in password) >= 3):
        break
```

Generate an XKCD-style passphrase:

```
# On standard Linux systems, use a convenient dictionary file.
# Other platforms may need to provide their own word-list.
with open('/usr/share/dict/words') as f:
    words = [word.strip() for word in f]
    password = ' '.join(choice(words) for i in range(4))
```

Generate a hard-to-guess temporary URL containing a security token suitable for password recovery applications:

```
url = 'https://mydomain.com/reset=' + token_urlsafe()
```

Generic Operating System Services

The modules described in this chapter provide interfaces to operating system features that are available on (almost) all operating systems, such as files and a clock. The interfaces are generally modeled after the Unix or C interfaces, but they are available on most other systems as well. Here's an overview:

16.1 `os` — Miscellaneous operating system interfaces

Source code: [Lib/os.py](#)

This module provides a portable way of using operating system dependent functionality. If you just want to read or write a file see `open()`, if you want to manipulate paths, see the `os.path` module, and if you want to read all the lines in all the files on the command line see the `fileinput` module. For creating temporary files and directories see the `tempfile` module, and for high-level file and directory handling see the `shutil` module.

Notes on the availability of these functions:

- The design of all built-in operating system dependent modules of Python is such that as long as the same functionality is available, it uses the same interface; for example, the function `os.stat(path)` returns stat information about *path* in the same format (which happens to have originated with the POSIX interface).
- Extensions peculiar to a particular operating system are also available through the `os` module, but using them is of course a threat to portability.
- All functions accepting path or file names accept both bytes and string objects, and result in an object of the same type, if a path or file name is returned.
- An «Availability: Unix» note means that this function is commonly found on Unix systems. It does not make any claims about its existence on a specific operating system.
- If not separately noted, all functions that claim «Availability: Unix» are supported on Mac OS X, which builds on a Unix core.

참고: All functions in this module raise *OSError* in the case of invalid or inaccessible file names and paths, or other arguments that have the correct type, but are not accepted by the operating system.

exception `os.error`

An alias for the built-in *OSError* exception.

`os.name`

The name of the operating system dependent module imported. The following names have currently been registered: 'posix', 'nt', 'java'.

더 보기:

sys.platform has a finer granularity. *os.uname()* gives system-dependent version information.

The *platform* module provides detailed checks for the system's identity.

16.1.1 File Names, Command Line Arguments, and Environment Variables

In Python, file names, command line arguments, and environment variables are represented using the string type. On some systems, decoding these strings to and from bytes is necessary before passing them to the operating system. Python uses the file system encoding to perform this conversion (see *sys.getfilesystemencoding()*).

버전 3.1에서 변경: On some systems, conversion using the file system encoding may fail. In this case, Python uses the *surrogateescape encoding error handler*, which means that undecodable bytes are replaced by a Unicode character U+DCxx on decoding, and these are again translated to the original byte on encoding.

The file system encoding must guarantee to successfully decode all bytes below 128. If the file system encoding fails to provide this guarantee, API functions may raise *UnicodeErrors*.

16.1.2 Process Parameters

These functions and data items provide information and operate on the current process and user.

`os.ctermid()`

Return the filename corresponding to the controlling terminal of the process.

Availability: Unix.

`os.environ`

A *mapping* object representing the string environment. For example, `environ['HOME']` is the pathname of your home directory (on some platforms), and is equivalent to `getenv("HOME")` in C.

This mapping is captured the first time the *os* module is imported, typically during Python startup as part of processing `site.py`. Changes to the environment made after this time are not reflected in `os.environ`, except for changes made by modifying `os.environ` directly.

If the platform supports the *putenv()* function, this mapping may be used to modify the environment as well as query the environment. *putenv()* will be called automatically when the mapping is modified.

On Unix, keys and values use *sys.getfilesystemencoding()* and 'surrogateescape' error handler. Use *environb* if you would like to use a different encoding.

참고: Calling *putenv()* directly does not change `os.environ`, so it's better to modify `os.environ`.

참고: On some platforms, including FreeBSD and Mac OS X, setting `environ` may cause memory leaks. Refer to the system documentation for `putenv()`.

If `putenv()` is not provided, a modified copy of this mapping may be passed to the appropriate process-creation functions to cause child processes to use a modified environment.

If the platform supports the `unsetenv()` function, you can delete items in this mapping to unset environment variables. `unsetenv()` will be called automatically when an item is deleted from `os.environ`, and when one of the `pop()` or `clear()` methods is called.

`os.environb`

Bytes version of `environ`: a *mapping* object representing the environment as byte strings. `environ` and `environb` are synchronized (modify `environb` updates `environ`, and vice versa).

`environb` is only available if `supports_bytes_environ` is True.

버전 3.2에 추가.

`os.chdir(path)`

`os.fchdir(fd)`

`os.getcwd()`

These functions are described in *Files and Directories*.

`os.fsencode(filename)`

Encode *path-like filename* to the filesystem encoding with 'surrogateescape' error handler, or 'strict' on Windows; return *bytes* unchanged.

`fsdecode()` is the reverse function.

버전 3.2에 추가.

버전 3.6에서 변경: Support added to accept objects implementing the `os.PathLike` interface.

`os.fsdecode(filename)`

Decode the *path-like filename* from the filesystem encoding with 'surrogateescape' error handler, or 'strict' on Windows; return *str* unchanged.

`fsencode()` is the reverse function.

버전 3.2에 추가.

버전 3.6에서 변경: Support added to accept objects implementing the `os.PathLike` interface.

`os.fspath(path)`

Return the file system representation of the path.

If *str* or *bytes* is passed in, it is returned unchanged. Otherwise `__fspath__()` is called and its value is returned as long as it is a *str* or *bytes* object. In all other cases, `TypeError` is raised.

버전 3.6에 추가.

`class os.PathLike`

An *abstract base class* for objects representing a file system path, e.g. `pathlib.PurePath`.

버전 3.6에 추가.

`abstractmethod __fspath__()`

Return the file system path representation of the object.

The method should only return a *str* or *bytes* object, with the preference being for *str*.

os.getenv (key, default=None)

Return the value of the environment variable *key* if it exists, or *default* if it doesn't. *key*, *default* and the result are str.

On Unix, keys and values are decoded with `sys.getfilesystemencoding()` and 'surrogateescape' error handler. Use `os.getenvb()` if you would like to use a different encoding.

Availability: most flavors of Unix, Windows.

os.getenvb (key, default=None)

Return the value of the environment variable *key* if it exists, or *default* if it doesn't. *key*, *default* and the result are bytes.

`getenvb()` is only available if `supports_bytes_environ` is True.

Availability: most flavors of Unix.

버전 3.2에 추가.

os.get_exec_path (env=None)

Returns the list of directories that will be searched for a named executable, similar to a shell, when launching a process. *env*, when specified, should be an environment variable dictionary to lookup the PATH in. By default, when *env* is None, `environ` is used.

버전 3.2에 추가.

os.getegid ()

Return the effective group id of the current process. This corresponds to the 《set id》 bit on the file being executed in the current process.

Availability: Unix.

os.geteuid ()

Return the current process's effective user id.

Availability: Unix.

os.getgid ()

Return the real group id of the current process.

Availability: Unix.

os.getgrouplist (user, group)

Return list of group ids that *user* belongs to. If *group* is not in the list, it is included; typically, *group* is specified as the group ID field from the password record for *user*.

Availability: Unix.

버전 3.3에 추가.

os.getgroups ()

Return list of supplemental group ids associated with the current process.

Availability: Unix.

참고: On Mac OS X, `getgroups()` behavior differs somewhat from other Unix platforms. If the Python interpreter was built with a deployment target of 10.5 or earlier, `getgroups()` returns the list of effective group ids associated with the current user process; this list is limited to a system-defined number of entries, typically 16, and may be modified by calls to `setgroups()` if suitably privileged. If built with a deployment target greater than 10.5, `getgroups()` returns the current group access list for the user associated with the effective user id of the process; the group access list may change over the lifetime of the process, it

is not affected by calls to `setgroups()`, and its length is not limited to 16. The deployment target value, `MACOSX_DEPLOYMENT_TARGET`, can be obtained with `sysconfig.get_config_var()`.

`os.getlogin()`

Return the name of the user logged in on the controlling terminal of the process. For most purposes, it is more useful to use `getpass.getuser()` since the latter checks the environment variables `LOGNAME` or `USERNAME` to find out who the user is, and falls back to `pwd.getpwuid(os.getuid())[0]` to get the login name of the current real user id.

Availability: Unix, Windows.

`os.getpgid(pid)`

Return the process group id of the process with process id *pid*. If *pid* is 0, the process group id of the current process is returned.

Availability: Unix.

`os.getpgrp()`

Return the id of the current process group.

Availability: Unix.

`os.getpid()`

Return the current process id.

`os.getppid()`

Return the parent's process id. When the parent process has exited, on Unix the id returned is the one of the init process (1), on Windows it is still the same id, which may be already reused by another process.

Availability: Unix, Windows.

버전 3.2에서 변경: Added support for Windows.

`os.getpriority(which, who)`

Get program scheduling priority. The value *which* is one of `PRIO_PROCESS`, `PRIO_PGRP`, or `PRIO_USER`, and *who* is interpreted relative to *which* (a process identifier for `PRIO_PROCESS`, process group identifier for `PRIO_PGRP`, and a user ID for `PRIO_USER`). A zero value for *who* denotes (respectively) the calling process, the process group of the calling process, or the real user ID of the calling process.

Availability: Unix.

버전 3.3에 추가.

`os.PRIO_PROCESS`

`os.PRIO_PGRP`

`os.PRIO_USER`

Parameters for the `getpriority()` and `setpriority()` functions.

Availability: Unix.

버전 3.3에 추가.

`os.getresuid()`

Return a tuple (ruid, euid, suid) denoting the current process's real, effective, and saved user ids.

Availability: Unix.

버전 3.2에 추가.

`os.getresgid()`

Return a tuple (rgid, egid, sgid) denoting the current process's real, effective, and saved group ids.

Availability: Unix.

버전 3.2에 추가.

`os.getuid()`

Return the current process's real user id.

Availability: Unix.

`os.initgroups(username, gid)`

Call the system `initgroups()` to initialize the group access list with all of the groups of which the specified username is a member, plus the specified group id.

Availability: Unix.

버전 3.2에 추가.

`os.putenv(key, value)`

Set the environment variable named *key* to the string *value*. Such changes to the environment affect subprocesses started with `os.system()`, `popen()` or `fork()` and `execv()`.

Availability: most flavors of Unix, Windows.

참고: On some platforms, including FreeBSD and Mac OS X, setting `environ` may cause memory leaks. Refer to the system documentation for `putenv`.

When `putenv()` is supported, assignments to items in `os.environ` are automatically translated into corresponding calls to `putenv()`; however, calls to `putenv()` don't update `os.environ`, so it is actually preferable to assign to items of `os.environ`.

`os.setegid(egid)`

Set the current process's effective group id.

Availability: Unix.

`os.seteuid(euid)`

Set the current process's effective user id.

Availability: Unix.

`os.setgid(gid)`

Set the current process's group id.

Availability: Unix.

`os.setgroups(groups)`

Set the list of supplemental group ids associated with the current process to *groups*. *groups* must be a sequence, and each element must be an integer identifying a group. This operation is typically available only to the superuser.

Availability: Unix.

참고: On Mac OS X, the length of *groups* may not exceed the system-defined maximum number of effective group ids, typically 16. See the documentation for `getgroups()` for cases where it may not return the same group list set by calling `setgroups()`.

`os.setpgrp()`

Call the system call `setpgrp()` or `setpgrp(0, 0)` depending on which version is implemented (if any). See the Unix manual for the semantics.

Availability: Unix.

os.setpgid (*pid*, *grp*)

Call the system call `setpgid()` to set the process group id of the process with id *pid* to the process group with id *grp*. See the Unix manual for the semantics.

Availability: Unix.

os.setpriority (*which*, *who*, *priority*)

Set program scheduling priority. The value *which* is one of `PRIO_PROCESS`, `PRIO_PGRP`, or `PRIO_USER`, and *who* is interpreted relative to *which* (a process identifier for `PRIO_PROCESS`, process group identifier for `PRIO_PGRP`, and a user ID for `PRIO_USER`). A zero value for *who* denotes (respectively) the calling process, the process group of the calling process, or the real user ID of the calling process. *priority* is a value in the range -20 to 19. The default priority is 0; lower priorities cause more favorable scheduling.

Availability: Unix

버전 3.3에 추가.

os.setregid (*rgid*, *egid*)

Set the current process's real and effective group ids.

Availability: Unix.

os.setresgid (*rgid*, *egid*, *sgid*)

Set the current process's real, effective, and saved group ids.

Availability: Unix.

버전 3.2에 추가.

os.setresuid (*ruid*, *euid*, *suid*)

Set the current process's real, effective, and saved user ids.

Availability: Unix.

버전 3.2에 추가.

os.setreuid (*ruid*, *euid*)

Set the current process's real and effective user ids.

Availability: Unix.

os.getsid (*pid*)

Call the system call `getsid()`. See the Unix manual for the semantics.

Availability: Unix.

os.setsid ()

Call the system call `setsid()`. See the Unix manual for the semantics.

Availability: Unix.

os.setuid (*uid*)

Set the current process's user id.

Availability: Unix.

os.strerror (*code*)

Return the error message corresponding to the error code in *code*. On platforms where `strerror()` returns NULL when given an unknown error number, `ValueError` is raised.

os.supports_bytes_environ

True if the native OS type of the environment is bytes (eg. False on Windows).

버전 3.2에 추가.

`os.umask(mask)`

Set the current numeric umask and return the previous umask.

`os.uname()`

Returns information identifying the current operating system. The return value is an object with five attributes:

- `sysname` - operating system name
- `nodename` - name of machine on network (implementation-defined)
- `release` - operating system release
- `version` - operating system version
- `machine` - hardware identifier

For backwards compatibility, this object is also iterable, behaving like a five-tuple containing `sysname`, `nodename`, `release`, `version`, and `machine` in that order.

Some systems truncate `nodename` to 8 characters or to the leading component; a better way to get the hostname is `socket.gethostname()` or even `socket.gethostbyaddr(socket.gethostname())`.

Availability: recent flavors of Unix.

버전 3.3에서 변경: Return type changed from a tuple to a tuple-like object with named attributes.

`os.unsetenv(key)`

Unset (delete) the environment variable named `key`. Such changes to the environment affect subprocesses started with `os.system()`, `popen()` or `fork()` and `execv()`.

When `unsetenv()` is supported, deletion of items in `os.environ` is automatically translated into a corresponding call to `unsetenv()`; however, calls to `unsetenv()` don't update `os.environ`, so it is actually preferable to delete items of `os.environ`.

Availability: most flavors of Unix, Windows.

16.1.3 File Object Creation

This function creates new *file objects*. (See also `open()` for opening file descriptors.)

`os.fdopen(fd, *args, **kwargs)`

Return an open file object connected to the file descriptor `fd`. This is an alias of the `open()` built-in function and accepts the same arguments. The only difference is that the first argument of `fdopen()` must always be an integer.

16.1.4 File Descriptor Operations

These functions operate on I/O streams referenced using file descriptors.

File descriptors are small integers corresponding to a file that has been opened by the current process. For example, standard input is usually file descriptor 0, standard output is 1, and standard error is 2. Further files opened by a process will then be assigned 3, 4, 5, and so forth. The name 《file descriptor》 is slightly deceptive; on Unix platforms, sockets and pipes are also referenced by file descriptors.

The `fileno()` method can be used to obtain the file descriptor associated with a *file object* when required. Note that using the file descriptor directly will bypass the file object methods, ignoring aspects such as internal buffering of data.

`os.close(fd)`

Close file descriptor `fd`.

참고: This function is intended for low-level I/O and must be applied to a file descriptor as returned by `os.open()` or `pipe()`. To close a 《file object》 returned by the built-in function `open()` or by `popen()` or `fdopen()`, use its `close()` method.

os.closerange(*fd_low*, *fd_high*)

Close all file descriptors from *fd_low* (inclusive) to *fd_high* (exclusive), ignoring errors. Equivalent to (but much faster than):

```
for fd in range(fd_low, fd_high):
    try:
        os.close(fd)
    except OSError:
        pass
```

os.device_encoding(*fd*)

Return a string describing the encoding of the device associated with *fd* if it is connected to a terminal; else return `None`.

os.dup(*fd*)

Return a duplicate of file descriptor *fd*. The new file descriptor is *non-inheritable*.

On Windows, when duplicating a standard stream (0: stdin, 1: stdout, 2: stderr), the new file descriptor is *inheritable*.

버전 3.4에서 변경: The new file descriptor is now non-inheritable.

os.dup2(*fd*, *fd2*, *inheritable=True*)

Duplicate file descriptor *fd* to *fd2*, closing the latter first if necessary. The file descriptor *fd2* is *inheritable* by default, or non-inheritable if *inheritable* is `False`.

버전 3.4에서 변경: Add the optional *inheritable* parameter.

os.fchmod(*fd*, *mode*)

Change the mode of the file given by *fd* to the numeric *mode*. See the docs for `chmod()` for possible values of *mode*. As of Python 3.3, this is equivalent to `os.chmod(fd, mode)`.

Availability: Unix.

os.fchown(*fd*, *uid*, *gid*)

Change the owner and group id of the file given by *fd* to the numeric *uid* and *gid*. To leave one of the ids unchanged, set it to -1. See `chown()`. As of Python 3.3, this is equivalent to `os.chown(fd, uid, gid)`.

Availability: Unix.

os.fdatasync(*fd*)

Force write of file with filedescriptor *fd* to disk. Does not force update of metadata.

Availability: Unix.

참고: This function is not available on MacOS.

os.fpathconf(*fd*, *name*)

Return system configuration information relevant to an open file. *name* specifies the configuration value to retrieve; it may be a string which is the name of a defined system value; these names are specified in a number of standards (POSIX.1, Unix 95, Unix 98, and others). Some platforms define additional names as well. The names known to the host operating system are given in the `pathconf_names` dictionary. For configuration variables not included in that mapping, passing an integer for *name* is also accepted.

If *name* is a string and is not known, *ValueError* is raised. If a specific value for *name* is not supported by the host system, even if it is included in `pathconf_names`, an *OSError* is raised with `errno.EINVAL` for the error number.

As of Python 3.3, this is equivalent to `os.pathconf(fd, name)`.

Availability: Unix.

`os.fstat(fd)`

Get the status of the file descriptor *fd*. Return a *stat_result* object.

As of Python 3.3, this is equivalent to `os.stat(fd)`.

더 보기:

The *stat()* function.

`os.fstatvfs(fd)`

Return information about the filesystem containing the file associated with file descriptor *fd*, like *statvfs()*.

As of Python 3.3, this is equivalent to `os.statvfs(fd)`.

Availability: Unix.

`os.fsync(fd)`

Force write of file with filedescriptor *fd* to disk. On Unix, this calls the native *fsync()* function; on Windows, the *MS_commit()* function.

If you're starting with a buffered Python *file object* *f*, first do *f.flush()*, and then do `os.fsync(f.fileno())`, to ensure that all internal buffers associated with *f* are written to disk.

Availability: Unix, Windows.

`os.ftruncate(fd, length)`

Truncate the file corresponding to file descriptor *fd*, so that it is at most *length* bytes in size. As of Python 3.3, this is equivalent to `os.truncate(fd, length)`.

Availability: Unix, Windows.

버전 3.5에서 변경: Added support for Windows

`os.get_blocking(fd)`

Get the blocking mode of the file descriptor: *False* if the *O_NONBLOCK* flag is set, *True* if the flag is cleared.

See also *set_blocking()* and *socket.socket.setblocking()*.

Availability: Unix.

버전 3.5에 추가.

`os.isatty(fd)`

Return *True* if the file descriptor *fd* is open and connected to a tty(-like) device, else *False*.

`os.lockf(fd, cmd, len)`

Apply, test or remove a POSIX lock on an open file descriptor. *fd* is an open file descriptor. *cmd* specifies the command to use - one of *F_LOCK*, *F_TLOCK*, *F_ULOCK* or *F_TEST*. *len* specifies the section of the file to lock.

Availability: Unix.

버전 3.3에 추가.

`os.F_LOCK`

`os.F_TLOCK`

`os.F_ULOCK`

os.F_TEST

Flags that specify what action `lockf()` will take.

Availability: Unix.

버전 3.3에 추가.

os.lseek(*fd*, *pos*, *how*)

Set the current position of file descriptor *fd* to position *pos*, modified by *how*: `SEEK_SET` or 0 to set the position relative to the beginning of the file; `SEEK_CUR` or 1 to set it relative to the current position; `SEEK_END` or 2 to set it relative to the end of the file. Return the new cursor position in bytes, starting from the beginning.

os.SEEK_SET**os.SEEK_CUR****os.SEEK_END**

Parameters to the `lseek()` function. Their values are 0, 1, and 2, respectively.

버전 3.3에 추가: Some operating systems could support additional values, like `os.SEEK_HOLE` or `os.SEEK_DATA`.

os.open(*path*, *flags*, *mode=0o777*, *, *dir_fd=None*)

Open the file *path* and set various flags according to *flags* and possibly its mode according to *mode*. When computing *mode*, the current umask value is first masked out. Return the file descriptor for the newly opened file. The new file descriptor is *non-inheritable*.

For a description of the flag and mode values, see the C run-time documentation; flag constants (like `O_RDONLY` and `O_WRONLY`) are defined in the `os` module. In particular, on Windows adding `O_BINARY` is needed to open files in binary mode.

This function can support *paths relative to directory descriptors* with the *dir_fd* parameter.

버전 3.4에서 변경: The new file descriptor is now non-inheritable.

참고: This function is intended for low-level I/O. For normal usage, use the built-in function `open()`, which returns a *file object* with `read()` and `write()` methods (and many more). To wrap a file descriptor in a file object, use `fdopen()`.

버전 3.3에 추가: The *dir_fd* argument.

버전 3.5에서 변경: If the system call is interrupted and the signal handler does not raise an exception, the function now retries the system call instead of raising an `InterruptedError` exception (see [PEP 475](#) for the rationale).

버전 3.6에서 변경: Accepts a *path-like object*.

The following constants are options for the *flags* parameter to the `open()` function. They can be combined using the bitwise OR operator `|`. Some of them are not available on all platforms. For descriptions of their availability and use, consult the `open(2)` manual page on Unix or the [MSDN](#) on Windows.

os.O_RDONLY**os.O_WRONLY****os.O_RDWR****os.O_APPEND****os.O_CREAT****os.O_EXCL****os.O_TRUNC**

The above constants are available on Unix and Windows.

os.O_DSYNC**os.O_RSYNC****os.O_SYNC**

```
os.O_NDELAY
os.O_NONBLOCK
os.O_NOCTTY
os.O_CLOEXEC
```

The above constants are only available on Unix.

버전 3.3에서 변경 : Add `O_CLOEXEC` constant.

```
os.O_BINARY
os.O_NOINHERIT
os.O_SHORT_LIVED
os.O_TEMPORARY
os.O_RANDOM
os.O_SEQUENTIAL
os.O_TEXT
```

The above constants are only available on Windows.

```
os.O_ASYNC
os.O_DIRECT
os.O_DIRECTORY
os.O_NOFOLLOW
os.O_NOATIME
os.O_PATH
os.O_TMPFILE
os.O_SHLOCK
os.O_EXLOCK
```

The above constants are extensions and not present if they are not defined by the C library.

버전 3.4에서 변경 : Add `O_PATH` on systems that support it. Add `O_TMPFILE`, only available on Linux Kernel 3.11 or newer.

```
os.openpty()
```

Open a new pseudo-terminal pair. Return a pair of file descriptors (`master`, `slave`) for the pty and the tty, respectively. The new file descriptors are *non-inheritable*. For a (slightly) more portable approach, use the `pty` module.

Availability: some flavors of Unix.

버전 3.4에서 변경 : The new file descriptors are now non-inheritable.

```
os.pipe()
```

Create a pipe. Return a pair of file descriptors (`r`, `w`) usable for reading and writing, respectively. The new file descriptor is *non-inheritable*.

Availability: Unix, Windows.

버전 3.4에서 변경 : The new file descriptors are now non-inheritable.

```
os.pipe2(flags)
```

Create a pipe with *flags* set atomically. *flags* can be constructed by ORing together one or more of these values: `O_NONBLOCK`, `O_CLOEXEC`. Return a pair of file descriptors (`r`, `w`) usable for reading and writing, respectively.

Availability: some flavors of Unix.

버전 3.3에 추가.

```
os.posix_fallocate(fd, offset, len)
```

Ensures that enough disk space is allocated for the file specified by *fd* starting from *offset* and continuing for *len* bytes.

Availability: Unix.

버전 3.3에 추가.

os.**posix_fadvise** (*fd, offset, len, advice*)

Announces an intention to access data in a specific pattern thus allowing the kernel to make optimizations. The advice applies to the region of the file specified by *fd* starting at *offset* and continuing for *len* bytes. *advice* is one of `POSIX_FADV_NORMAL`, `POSIX_FADV_SEQUENTIAL`, `POSIX_FADV_RANDOM`, `POSIX_FADV_NOREUSE`, `POSIX_FADV_WILLNEED` or `POSIX_FADV_DONTNEED`.

Availability: Unix.

버전 3.3에 추가.

os.**POSIX_FADV_NORMAL**

os.**POSIX_FADV_SEQUENTIAL**

os.**POSIX_FADV_RANDOM**

os.**POSIX_FADV_NOREUSE**

os.**POSIX_FADV_WILLNEED**

os.**POSIX_FADV_DONTNEED**

Flags that can be used in *advice* in `posix_fadvise()` that specify the access pattern that is likely to be used.

Availability: Unix.

버전 3.3에 추가.

os.**pread** (*fd, buffersize, offset*)

Read from a file descriptor, *fd*, at a position of *offset*. It will read up to *buffersize* number of bytes. The file offset remains unchanged.

Availability: Unix.

버전 3.3에 추가.

os.**pwrite** (*fd, str, offset*)

Write *bytestring* to a file descriptor, *fd*, from *offset*, leaving the file offset unchanged.

Availability: Unix.

버전 3.3에 추가.

os.**read** (*fd, n*)

Read at most *n* bytes from file descriptor *fd*. Return a bytestring containing the bytes read. If the end of the file referred to by *fd* has been reached, an empty bytes object is returned.

참고: This function is intended for low-level I/O and must be applied to a file descriptor as returned by `os.open()` or `pipe()`. To read a 《file object》 returned by the built-in function `open()` or by `popen()` or `fdopen()`, or `sys.stdin`, use its `read()` or `readline()` methods.

버전 3.5에서 변경: If the system call is interrupted and the signal handler does not raise an exception, the function now retries the system call instead of raising an `InterruptedError` exception (see [PEP 475](#) for the rationale).

os.**sendfile** (*out, in, offset, count*)

os.**sendfile** (*out, in, offset, count* [, *headers*] [, *trailers*] , *flags=0*)

Copy *count* bytes from file descriptor *in* to file descriptor *out* starting at *offset*. Return the number of bytes sent. When EOF is reached return 0.

The first function notation is supported by all platforms that define `sendfile()`.

On Linux, if *offset* is given as `None`, the bytes are read from the current position of *in* and the position of *in* is updated.

The second case may be used on Mac OS X and FreeBSD where *headers* and *trailers* are arbitrary sequences of buffers that are written before and after the data from *in* is written. It returns the same as the first case.

On Mac OS X and FreeBSD, a value of 0 for *count* specifies to send until the end of *in* is reached.

All platforms support sockets as *out* file descriptor, and some platforms allow other types (e.g. regular file, pipe) as well.

Cross-platform applications should not use *headers*, *trailers* and *flags* arguments.

Availability: Unix.

참고: For a higher-level wrapper of `sendfile()`, see `socket.socket.sendfile()`.

버전 3.3에 추가.

`os.set_blocking(fd, blocking)`

Set the blocking mode of the specified file descriptor. Set the `O_NONBLOCK` flag if `blocking` is `False`, clear the flag otherwise.

See also `get_blocking()` and `socket.socket.setblocking()`.

Availability: Unix.

버전 3.5에 추가.

`os.SF_NODISKIO`

`os.SF_MNOWAIT`

`os.SF_SYNC`

Parameters to the `sendfile()` function, if the implementation supports them.

Availability: Unix.

버전 3.3에 추가.

`os.readv(fd, buffers)`

Read from a file descriptor *fd* into a number of mutable *bytes-like objects buffers*. `readv()` will transfer data into each buffer until it is full and then move on to the next buffer in the sequence to hold the rest of the data. `readv()` returns the total number of bytes read (which may be less than the total capacity of all the objects).

Availability: Unix.

버전 3.3에 추가.

`os.tcgetpgrp(fd)`

Return the process group associated with the terminal given by *fd* (an open file descriptor as returned by `os.open()`).

Availability: Unix.

`os.tcsetpgrp(fd, pg)`

Set the process group associated with the terminal given by *fd* (an open file descriptor as returned by `os.open()`) to *pg*.

Availability: Unix.

`os.ttyname(fd)`

Return a string which specifies the terminal device associated with file descriptor *fd*. If *fd* is not associated with a terminal device, an exception is raised.

Availability: Unix.

`os.write(fd, str)`

Write the bytestring in *str* to file descriptor *fd*. Return the number of bytes actually written.

참고: This function is intended for low-level I/O and must be applied to a file descriptor as returned by `os.open()` or `pipe()`. To write a 《file object》 returned by the built-in function `open()` or by `popen()` or `fdopen()`, or `sys.stdout` or `sys.stderr`, use its `write()` method.

버전 3.5에서 변경: If the system call is interrupted and the signal handler does not raise an exception, the function now retries the system call instead of raising an `InterruptedError` exception (see [PEP 475](#) for the rationale).

`os.writev(fd, buffers)`

Write the contents of *buffers* to file descriptor *fd*. *buffers* must be a sequence of *bytes-like objects*. Buffers are processed in array order. Entire contents of first buffer is written before proceeding to second, and so on. The operating system may set a limit (`sysconf()` value `SC_IOV_MAX`) on the number of buffers that can be used.

`writev()` writes the contents of each object to the file descriptor and returns the total number of bytes written.

Availability: Unix.

버전 3.3에 추가.

Querying the size of a terminal

버전 3.3에 추가.

`os.get_terminal_size(fd=STDOUT_FILENO)`

Return the size of the terminal window as `(columns, lines)`, tuple of type `terminal_size`.

The optional argument *fd* (default `STDOUT_FILENO`, or standard output) specifies which file descriptor should be queried.

If the file descriptor is not connected to a terminal, an `OSError` is raised.

`shutil.get_terminal_size()` is the high-level function which should normally be used, `os.get_terminal_size` is the low-level implementation.

Availability: Unix, Windows.

class `os.terminal_size`

A subclass of tuple, holding `(columns, lines)` of the terminal window size.

columns

Width of the terminal window in characters.

lines

Height of the terminal window in characters.

Inheritance of File Descriptors

버전 3.4에 추가.

A file descriptor has an 《inheritable》 flag which indicates if the file descriptor can be inherited by child processes. Since Python 3.4, file descriptors created by Python are non-inheritable by default.

On UNIX, non-inheritable file descriptors are closed in child processes at the execution of a new program, other file descriptors are inherited.

On Windows, non-inheritable handles and file descriptors are closed in child processes, except for standard streams (file descriptors 0, 1 and 2: `stdin`, `stdout` and `stderr`), which are always inherited. Using `spawn*` functions, all inheritable

handles and all inheritable file descriptors are inherited. Using the `subprocess` module, all file descriptors except standard streams are closed, and inheritable handles are only inherited if the `close_fds` parameter is `False`.

`os.get_inheritable(fd)`

Get the `inheritable` flag of the specified file descriptor (a boolean).

`os.set_inheritable(fd, inheritable)`

Set the `inheritable` flag of the specified file descriptor.

`os.get_handle_inheritable(handle)`

Get the `inheritable` flag of the specified handle (a boolean).

Availability: Windows.

`os.set_handle_inheritable(handle, inheritable)`

Set the `inheritable` flag of the specified handle.

Availability: Windows.

16.1.5 Files and Directories

On some Unix platforms, many of these functions support one or more of these features:

- **specifying a file descriptor:** For some functions, the `path` argument can be not only a string giving a path name, but also a file descriptor. The function will then operate on the file referred to by the descriptor. (For POSIX systems, Python will call the `f...` version of the function.)

You can check whether or not `path` can be specified as a file descriptor on your platform using `os.supports_fd`. If it is unavailable, using it will raise a `NotImplementedError`.

If the function also supports `dir_fd` or `follow_symlinks` arguments, it is an error to specify one of those when supplying `path` as a file descriptor.

- **paths relative to directory descriptors:** If `dir_fd` is not `None`, it should be a file descriptor referring to a directory, and the path to operate on should be relative; path will then be relative to that directory. If the path is absolute, `dir_fd` is ignored. (For POSIX systems, Python will call the `...at` or `f...at` version of the function.)

You can check whether or not `dir_fd` is supported on your platform using `os.supports_dir_fd`. If it is unavailable, using it will raise a `NotImplementedError`.

- **not following symlinks:** If `follow_symlinks` is `False`, and the last element of the path to operate on is a symbolic link, the function will operate on the symbolic link itself instead of the file the link points to. (For POSIX systems, Python will call the `l...` version of the function.)

You can check whether or not `follow_symlinks` is supported on your platform using `os.supports_follow_symlinks`. If it is unavailable, using it will raise a `NotImplementedError`.

`os.access(path, mode, *, dir_fd=None, effective_ids=False, follow_symlinks=True)`

Use the real uid/gid to test for access to `path`. Note that most operations will use the effective uid/gid, therefore this routine can be used in a `suid/sgid` environment to test if the invoking user has the specified access to `path`. `mode` should be `F_OK` to test the existence of `path`, or it can be the inclusive OR of one or more of `R_OK`, `W_OK`, and `X_OK` to test permissions. Return `True` if access is allowed, `False` if not. See the Unix man page `access(2)` for more information.

This function can support specifying *paths relative to directory descriptors* and *not following symlinks*.

If `effective_ids` is `True`, `access()` will perform its access checks using the effective uid/gid instead of the real uid/gid. `effective_ids` may not be supported on your platform; you can check whether or not it is available using `os.supports_effective_ids`. If it is unavailable, using it will raise a `NotImplementedError`.

참고: Using `access()` to check if a user is authorized to e.g. open a file before actually doing so using `open()` creates a security hole, because the user might exploit the short time interval between checking and opening the file to manipulate it. It's preferable to use *EAFP* techniques. For example:

```
if os.access("myfile", os.R_OK):
    with open("myfile") as fp:
        return fp.read()
return "some default data"
```

is better written as:

```
try:
    fp = open("myfile")
except PermissionError:
    return "some default data"
else:
    with fp:
        return fp.read()
```

참고: I/O operations may fail even when `access()` indicates that they would succeed, particularly for operations on network filesystems which may have permissions semantics beyond the usual POSIX permission-bit model.

버전 3.3에서 변경: Added the `dir_fd`, `effective_ids`, and `follow_symlinks` parameters.

버전 3.6에서 변경: Accepts a *path-like object*.

`os.F_OK`
`os.R_OK`
`os.W_OK`
`os.X_OK`

Values to pass as the *mode* parameter of `access()` to test the existence, readability, writability and executability of *path*, respectively.

`os.chdir(path)`

Change the current working directory to *path*.

This function can support *specifying a file descriptor*. The descriptor must refer to an opened directory, not an open file.

버전 3.3에 추가: Added support for specifying *path* as a file descriptor on some platforms.

버전 3.6에서 변경: Accepts a *path-like object*.

`os.chflags(path, flags, *, follow_symlinks=True)`

Set the flags of *path* to the numeric *flags*. *flags* may take a combination (bitwise OR) of the following values (as defined in the `stat` module):

- `stat.UF_NODUMP`
- `stat.UF_IMMUTABLE`
- `stat.UF_APPEND`
- `stat.UF_OPAQUE`
- `stat.UF_NOUNLINK`
- `stat.UF_COMPRESSED`

- `stat.UF_HIDDEN`
- `stat.SF_ARCHIVED`
- `stat.SF_IMMUTABLE`
- `stat.SF_APPEND`
- `stat.SF_NOUNLINK`
- `stat.SF_SNAPSHOT`

This function can support *not following symlinks*.

Availability: Unix.

버전 3.3에 추가: The `follow_symlinks` argument.

버전 3.6에서 변경: Accepts a *path-like object*.

os.chmod(*path, mode, *, dir_fd=None, follow_symlinks=True*)

Change the mode of *path* to the numeric *mode*. *mode* may take one of the following values (as defined in the `stat` module) or bitwise ORed combinations of them:

- `stat.S_ISUID`
- `stat.S_ISGID`
- `stat.S_ENFMT`
- `stat.S_ISVTX`
- `stat.S_IREAD`
- `stat.S_IWRITE`
- `stat.S_IEXEC`
- `stat.S_IRWXU`
- `stat.S_IRUSR`
- `stat.S_IWUSR`
- `stat.S_IXUSR`
- `stat.S_IRWXG`
- `stat.S_IRGRP`
- `stat.S_IWGRP`
- `stat.S_IXGRP`
- `stat.S_IRWXO`
- `stat.S_IROTH`
- `stat.S_IWOTH`
- `stat.S_IXOTH`

This function can support *specifying a file descriptor, paths relative to directory descriptors* and *not following symlinks*.

참고: Although Windows supports `chmod()`, you can only set the file's read-only flag with it (via the `stat.S_IWRITE` and `stat.S_IREAD` constants or a corresponding integer value). All other bits are ignored.

버전 3.3에 추가: Added support for specifying *path* as an open file descriptor, and the *dir_fd* and *follow_symlinks* arguments.

버전 3.6에서 변경: Accepts a *path-like object*.

os.chown(*path*, *uid*, *gid*, *, *dir_fd*=None, *follow_symlinks*=True)

Change the owner and group id of *path* to the numeric *uid* and *gid*. To leave one of the ids unchanged, set it to -1.

This function can support *specifying a file descriptor*, *paths relative to directory descriptors* and *not following symlinks*.

See `shutil.chown()` for a higher-level function that accepts names in addition to numeric ids.

Availability: Unix.

버전 3.3에 추가: Added support for specifying an open file descriptor for *path*, and the *dir_fd* and *follow_symlinks* arguments.

버전 3.6에서 변경: Supports a *path-like object*.

os.chroot(*path*)

Change the root directory of the current process to *path*.

Availability: Unix.

버전 3.6에서 변경: Accepts a *path-like object*.

os.fchdir(*fd*)

Change the current working directory to the directory represented by the file descriptor *fd*. The descriptor must refer to an opened directory, not an open file. As of Python 3.3, this is equivalent to `os.chdir(fd)`.

Availability: Unix.

os.getcwd()

Return a string representing the current working directory.

os.getcwdb()

Return a bytestring representing the current working directory.

os.lchflags(*path*, *flags*)

Set the flags of *path* to the numeric *flags*, like `chflags()`, but do not follow symbolic links. As of Python 3.3, this is equivalent to `os.chflags(path, flags, follow_symlinks=False)`.

Availability: Unix.

버전 3.6에서 변경: Accepts a *path-like object*.

os.lchmod(*path*, *mode*)

Change the mode of *path* to the numeric *mode*. If *path* is a symlink, this affects the symlink rather than the target. See the docs for `chmod()` for possible values of *mode*. As of Python 3.3, this is equivalent to `os.chmod(path, mode, follow_symlinks=False)`.

Availability: Unix.

버전 3.6에서 변경: Accepts a *path-like object*.

os.lchown(*path*, *uid*, *gid*)

Change the owner and group id of *path* to the numeric *uid* and *gid*. This function will not follow symbolic links. As of Python 3.3, this is equivalent to `os.chown(path, uid, gid, follow_symlinks=False)`.

Availability: Unix.

버전 3.6에서 변경: Accepts a *path-like object*.

`os.link(src, dst, *, src_dir_fd=None, dst_dir_fd=None, follow_symlinks=True)`

Create a hard link pointing to *src* named *dst*.

This function can support specifying *src_dir_fd* and/or *dst_dir_fd* to supply *paths relative to directory descriptors*, and *not following symlinks*.

Availability: Unix, Windows.

버전 3.2에서 변경: Added Windows support.

버전 3.3에 추가: Added the *src_dir_fd*, *dst_dir_fd*, and *follow_symlinks* arguments.

버전 3.6에서 변경: Accepts a *path-like object* for *src* and *dst*.

`os.listdir(path='.')`

Return a list containing the names of the entries in the directory given by *path*. The list is in arbitrary order, and does not include the special entries `'.'` and `'..'` even if they are present in the directory.

path may be a *path-like object*. If *path* is of type `bytes` (directly or indirectly through the *PathLike* interface), the filenames returned will also be of type `bytes`; in all other circumstances, they will be of type `str`.

This function can also support *specifying a file descriptor*; the file descriptor must refer to a directory.

참고: To encode `str` filenames to `bytes`, use *fsencode()*.

더 보기:

The *scandir()* function returns directory entries along with file attribute information, giving better performance for many common use cases.

버전 3.2에서 변경: The *path* parameter became optional.

버전 3.3에 추가: Added support for specifying an open file descriptor for *path*.

버전 3.6에서 변경: Accepts a *path-like object*.

`os.lstat(path, *, dir_fd=None)`

Perform the equivalent of an *lstat()* system call on the given path. Similar to *stat()*, but does not follow symbolic links. Return a *stat_result* object.

On platforms that do not support symbolic links, this is an alias for *stat()*.

As of Python 3.3, this is equivalent to `os.stat(path, dir_fd=dir_fd, follow_symlinks=False)`.

This function can also support *paths relative to directory descriptors*.

더 보기:

The *stat()* function.

버전 3.2에서 변경: Added support for Windows 6.0 (Vista) symbolic links.

버전 3.3에서 변경: Added the *dir_fd* parameter.

버전 3.6에서 변경: Accepts a *path-like object* for *src* and *dst*.

`os.mkdir(path, mode=0o777, *, dir_fd=None)`

Create a directory named *path* with numeric mode *mode*.

If the directory already exists, *FileExistsError* is raised.

On some systems, *mode* is ignored. Where it is used, the current umask value is first masked out. If bits other than the last 9 (i.e. the last 3 digits of the octal representation of the *mode*) are set, their meaning is platform-dependent. On some platforms, they are ignored and you should call *chmod()* explicitly to set them.

This function can also support *paths relative to directory descriptors*.

It is also possible to create temporary directories; see the `tempfile` module's `tempfile.mkdtemp()` function.

버전 3.3에 추가: The `dir_fd` argument.

버전 3.6에서 변경: Accepts a *path-like object*.

os.**makedirs** (*name*, *mode=0o777*, *exist_ok=False*)

Recursive directory creation function. Like `mkdir()`, but makes all intermediate-level directories needed to contain the leaf directory.

The *mode* parameter is passed to `mkdir()`; see *the mkdir() description* for how it is interpreted.

If *exist_ok* is `False` (the default), an `OSError` is raised if the target directory already exists.

참고: `makedirs()` will become confused if the path elements to create include *pardir* (eg. `..`) on UNIX systems).

This function handles UNC paths correctly.

버전 3.2에 추가: The *exist_ok* parameter.

버전 3.4.1에서 변경: Before Python 3.4.1, if *exist_ok* was `True` and the directory existed, `makedirs()` would still raise an error if *mode* did not match the mode of the existing directory. Since this behavior was impossible to implement safely, it was removed in Python 3.4.1. See [bpo-21082](#).

버전 3.6에서 변경: Accepts a *path-like object*.

os.**mkfifo** (*path*, *mode=0o666*, *, *dir_fd=None*)

Create a FIFO (a named pipe) named *path* with numeric mode *mode*. The current umask value is first masked out from the mode.

This function can also support *paths relative to directory descriptors*.

FIFOs are pipes that can be accessed like regular files. FIFOs exist until they are deleted (for example with `os.unlink()`). Generally, FIFOs are used as rendezvous between `client` and `server` type processes: the server opens the FIFO for reading, and the client opens it for writing. Note that `mkfifo()` doesn't open the FIFO — it just creates the rendezvous point.

Availability: Unix.

버전 3.3에 추가: The `dir_fd` argument.

버전 3.6에서 변경: Accepts a *path-like object*.

os.**mknod** (*path*, *mode=0o600*, *device=0*, *, *dir_fd=None*)

Create a filesystem node (file, device special file or named pipe) named *path*. *mode* specifies both the permissions to use and the type of node to be created, being combined (bitwise OR) with one of `stat.S_IFREG`, `stat.S_IFCHR`, `stat.S_IFBLK`, and `stat.S_IFIFO` (those constants are available in `stat`). For `stat.S_IFCHR` and `stat.S_IFBLK`, *device* defines the newly created device special file (probably using `os.makedev()`), otherwise it is ignored.

This function can also support *paths relative to directory descriptors*.

Availability: Unix.

버전 3.3에 추가: The `dir_fd` argument.

버전 3.6에서 변경: Accepts a *path-like object*.

os.major (*device*)

Extract the device major number from a raw device number (usually the `st_dev` or `st_rdev` field from `stat`).

os.minor (*device*)

Extract the device minor number from a raw device number (usually the `st_dev` or `st_rdev` field from `stat`).

os.makedev (*major, minor*)

Compose a raw device number from the major and minor device numbers.

os.pathconf (*path, name*)

Return system configuration information relevant to a named file. *name* specifies the configuration value to retrieve; it may be a string which is the name of a defined system value; these names are specified in a number of standards (POSIX.1, Unix 95, Unix 98, and others). Some platforms define additional names as well. The names known to the host operating system are given in the `pathconf_names` dictionary. For configuration variables not included in that mapping, passing an integer for *name* is also accepted.

If *name* is a string and is not known, `ValueError` is raised. If a specific value for *name* is not supported by the host system, even if it is included in `pathconf_names`, an `OSError` is raised with `errno.EINVAL` for the error number.

This function can support *specifying a file descriptor*.

Availability: Unix.

버전 3.6에서 변경: Accepts a *path-like object*.

os.pathconf_names

Dictionary mapping names accepted by `pathconf()` and `fpathconf()` to the integer values defined for those names by the host operating system. This can be used to determine the set of names known to the system.

Availability: Unix.

os.readlink (*path, *, dir_fd=None*)

Return a string representing the path to which the symbolic link points. The result may be either an absolute or relative pathname; if it is relative, it may be converted to an absolute pathname using `os.path.join(os.path.dirname(path), result)`.

If the *path* is a string object (directly or indirectly through a *PathLike* interface), the result will also be a string object, and the call may raise a `UnicodeDecodeError`. If the *path* is a bytes object (direct or indirectly), the result will be a bytes object.

This function can also support *paths relative to directory descriptors*.

Availability: Unix, Windows

버전 3.2에서 변경: Added support for Windows 6.0 (Vista) symbolic links.

버전 3.3에 추가: The *dir_fd* argument.

버전 3.6에서 변경: Accepts a *path-like object*.

os.remove (*path, *, dir_fd=None*)

Remove (delete) the file *path*. If *path* is a directory, `OSError` is raised. Use `rmdir()` to remove directories.

This function can support *paths relative to directory descriptors*.

On Windows, attempting to remove a file that is in use causes an exception to be raised; on Unix, the directory entry is removed but the storage allocated to the file is not made available until the original file is no longer in use.

This function is semantically identical to `unlink()`.

버전 3.3에 추가: The *dir_fd* argument.

버전 3.6에서 변경: Accepts a *path-like object*.

os.removedirs (*name*)

Remove directories recursively. Works like `rmdir()` except that, if the leaf directory is successfully removed, `removedirs()` tries to successively remove every parent directory mentioned in *path* until an error is raised (which is ignored, because it generally means that a parent directory is not empty). For example, `os.removedirs('foo/bar/baz')` will first remove the directory 'foo/bar/baz', and then remove 'foo/bar' and 'foo' if they are empty. Raises `OSError` if the leaf directory could not be successfully removed.

버전 3.6에서 변경: Accepts a *path-like object*.

os.rename (*src*, *dst*, *, *src_dir_fd=None*, *dst_dir_fd=None*)

Rename the file or directory *src* to *dst*. If *dst* is a directory, `OSError` will be raised. On Unix, if *dst* exists and is a file, it will be replaced silently if the user has permission. The operation may fail on some Unix flavors if *src* and *dst* are on different filesystems. If successful, the renaming will be an atomic operation (this is a POSIX requirement). On Windows, if *dst* already exists, `OSError` will be raised even if it is a file.

This function can support specifying *src_dir_fd* and/or *dst_dir_fd* to supply *paths relative to directory descriptors*.

If you want cross-platform overwriting of the destination, use `replace()`.

버전 3.3에 추가: The *src_dir_fd* and *dst_dir_fd* arguments.

버전 3.6에서 변경: Accepts a *path-like object* for *src* and *dst*.

os.rename (*old*, *new*)

Recursive directory or file renaming function. Works like `rename()`, except creation of any intermediate directories needed to make the new pathname good is attempted first. After the rename, directories corresponding to rightmost path segments of the old name will be pruned away using `removedirs()`.

참고: This function can fail with the new directory structure made if you lack permissions needed to remove the leaf directory or file.

버전 3.6에서 변경: Accepts a *path-like object* for *old* and *new*.

os.replace (*src*, *dst*, *, *src_dir_fd=None*, *dst_dir_fd=None*)

Rename the file or directory *src* to *dst*. If *dst* is a directory, `OSError` will be raised. If *dst* exists and is a file, it will be replaced silently if the user has permission. The operation may fail if *src* and *dst* are on different filesystems. If successful, the renaming will be an atomic operation (this is a POSIX requirement).

This function can support specifying *src_dir_fd* and/or *dst_dir_fd* to supply *paths relative to directory descriptors*.

버전 3.3에 추가.

버전 3.6에서 변경: Accepts a *path-like object* for *src* and *dst*.

os.rmdir (*path*, *, *dir_fd=None*)

Remove (delete) the directory *path*. Only works when the directory is empty, otherwise, `OSError` is raised. In order to remove whole directory trees, `shutil.rmtree()` can be used.

This function can support *paths relative to directory descriptors*.

버전 3.3에 추가: The *dir_fd* parameter.

버전 3.6에서 변경: Accepts a *path-like object*.

os.scandir (*path*='.')

Return an iterator of `os.DirEntry` objects corresponding to the entries in the directory given by *path*. The entries are yielded in arbitrary order, and the special entries '.' and '..' are not included.

Using `scandir()` instead of `listdir()` can significantly increase the performance of code that also needs file type or file attribute information, because `os.DirEntry` objects expose this information if the operating system provides it when scanning a directory. All `os.DirEntry` methods may perform a system call, but `is_dir()`

and `is_file()` usually only require a system call for symbolic links; `os.DirEntry.stat()` always requires a system call on Unix but only requires one for symbolic links on Windows.

`path` may be a *path-like object*. If `path` is of type `bytes` (directly or indirectly through the `PathLike` interface), the type of the `name` and `path` attributes of each `os.DirEntry` will be `bytes`; in all other circumstances, they will be of type `str`.

The `scandir()` iterator supports the *context manager* protocol and has the following method:

`scandir.close()`

Close the iterator and free acquired resources.

This is called automatically when the iterator is exhausted or garbage collected, or when an error happens during iterating. However it is advisable to call it explicitly or use the `with` statement.

버전 3.6에 추가.

The following example shows a simple use of `scandir()` to display all the files (excluding directories) in the given `path` that don't start with `'.'`. The `entry.is_file()` call will generally not make an additional system call:

```
with os.scandir(path) as it:
    for entry in it:
        if not entry.name.startswith('.') and entry.is_file():
            print(entry.name)
```

참고: On Unix-based systems, `scandir()` uses the system's `opendir()` and `readdir()` functions. On Windows, it uses the Win32 `FindFirstFileW` and `FindNextFileW` functions.

버전 3.5에 추가.

버전 3.6에 추가: Added support for the *context manager* protocol and the `close()` method. If a `scandir()` iterator is neither exhausted nor explicitly closed a `ResourceWarning` will be emitted in its destructor.

The function accepts a *path-like object*.

class `os.DirEntry`

Object yielded by `scandir()` to expose the file path and other file attributes of a directory entry.

`scandir()` will provide as much of this information as possible without making additional system calls. When a `stat()` or `lstat()` system call is made, the `os.DirEntry` object will cache the result.

`os.DirEntry` instances are not intended to be stored in long-lived data structures; if you know the file metadata has changed or if a long time has elapsed since calling `scandir()`, call `os.stat(entry.path)` to fetch up-to-date information.

Because the `os.DirEntry` methods can make operating system calls, they may also raise `OSError`. If you need very fine-grained control over errors, you can catch `OSError` when calling one of the `os.DirEntry` methods and handle as appropriate.

To be directly usable as a *path-like object*, `os.DirEntry` implements the `PathLike` interface.

Attributes and methods on a `os.DirEntry` instance are as follows:

name

The entry's base filename, relative to the `scandir()` `path` argument.

The `name` attribute will be `bytes` if the `scandir()` `path` argument is of type `bytes` and `str` otherwise. Use `fsdecode()` to decode byte filenames.

path

The entry's full path name: equivalent to `os.path.join(scandir_path, entry.name)` where `scandir_path` is the `scandir()` *path* argument. The path is only absolute if the `scandir()` *path* argument was absolute.

The `path` attribute will be `bytes` if the `scandir()` *path* argument is of type `bytes` and `str` otherwise. Use `fsdecode()` to decode byte filenames.

inode()

Return the inode number of the entry.

The result is cached on the `os.DirEntry` object. Use `os.stat(entry.path, follow_symlinks=False).st_ino` to fetch up-to-date information.

On the first, uncached call, a system call is required on Windows but not on Unix.

is_dir(*, follow_symlinks=True)

Return `True` if this entry is a directory or a symbolic link pointing to a directory; return `False` if the entry is or points to any other kind of file, or if it doesn't exist anymore.

If `follow_symlinks` is `False`, return `True` only if this entry is a directory (without following symlinks); return `False` if the entry is any other kind of file or if it doesn't exist anymore.

The result is cached on the `os.DirEntry` object, with a separate cache for `follow_symlinks` `True` and `False`. Call `os.stat()` along with `stat.S_ISDIR()` to fetch up-to-date information.

On the first, uncached call, no system call is required in most cases. Specifically, for non-symlinks, neither Windows or Unix require a system call, except on certain Unix file systems, such as network file systems, that return `dirent.d_type == DT_UNKNOWN`. If the entry is a symlink, a system call will be required to follow the symlink unless `follow_symlinks` is `False`.

This method can raise `OSError`, such as `PermissionError`, but `FileNotFoundError` is caught and not raised.

is_file(*, follow_symlinks=True)

Return `True` if this entry is a file or a symbolic link pointing to a file; return `False` if the entry is or points to a directory or other non-file entry, or if it doesn't exist anymore.

If `follow_symlinks` is `False`, return `True` only if this entry is a file (without following symlinks); return `False` if the entry is a directory or other non-file entry, or if it doesn't exist anymore.

The result is cached on the `os.DirEntry` object. Caching, system calls made, and exceptions raised are as per `is_dir()`.

is_symlink()

Return `True` if this entry is a symbolic link (even if broken); return `False` if the entry points to a directory or any kind of file, or if it doesn't exist anymore.

The result is cached on the `os.DirEntry` object. Call `os.path.islink()` to fetch up-to-date information.

On the first, uncached call, no system call is required in most cases. Specifically, neither Windows or Unix require a system call, except on certain Unix file systems, such as network file systems, that return `dirent.d_type == DT_UNKNOWN`.

This method can raise `OSError`, such as `PermissionError`, but `FileNotFoundError` is caught and not raised.

stat(*, follow_symlinks=True)

Return a `stat_result` object for this entry. This method follows symbolic links by default; to stat a symbolic link add the `follow_symlinks=False` argument.

On Unix, this method always requires a system call. On Windows, it only requires a system call if *follow_symlinks* is `True` and the entry is a symbolic link.

On Windows, the `st_ino`, `st_dev` and `st_nlink` attributes of the *stat_result* are always set to zero. Call `os.stat()` to get these attributes.

The result is cached on the `os.DirEntry` object, with a separate cache for *follow_symlinks* `True` and `False`. Call `os.stat()` to fetch up-to-date information.

Note that there is a nice correspondence between several attributes and methods of `os.DirEntry` and of `pathlib.Path`. In particular, the `name` attribute has the same meaning, as do the `is_dir()`, `is_file()`, `is_symlink()` and `stat()` methods.

버전 3.5에 추가.

버전 3.6에서 변경: Added support for the *PathLike* interface. Added support for *bytes* paths on Windows.

`os.stat(path, *, dir_fd=None, follow_symlinks=True)`

Get the status of a file or a file descriptor. Perform the equivalent of a `stat()` system call on the given path. *path* may be specified as either a string or bytes – directly or indirectly through the *PathLike* interface – or as an open file descriptor. Return a *stat_result* object.

This function normally follows symlinks; to stat a symlink add the argument `follow_symlinks=False`, or use `lstat()`.

This function can support *specifying a file descriptor* and *not following symlinks*.

Example:

```
>>> import os
>>> statinfo = os.stat('somefile.txt')
>>> statinfo
os.stat_result(st_mode=33188, st_ino=7876932, st_dev=234881026,
st_nlink=1, st_uid=501, st_gid=501, st_size=264, st_atime=1297230295,
st_mtime=1297230027, st_ctime=1297230027)
>>> statinfo.st_size
264
```

더 보기:

`fstat()` and `lstat()` functions.

버전 3.3에 추가: Added the *dir_fd* and *follow_symlinks* arguments, specifying a file descriptor instead of a path.

버전 3.6에서 변경: Accepts a *path-like object*.

class `os.stat_result`

Object whose attributes correspond roughly to the members of the `stat` structure. It is used for the result of `os.stat()`, `os.fstat()` and `os.lstat()`.

Attributes:

st_mode

File mode: file type and file mode bits (permissions).

st_ino

Platform dependent, but if non-zero, uniquely identifies the file for a given value of `st_dev`. Typically:

- the inode number on Unix,
- the *file index* on Windows

st_dev

Identifier of the device on which this file resides.

st_nlink

Number of hard links.

st_uid

User identifier of the file owner.

st_gid

Group identifier of the file owner.

st_size

Size of the file in bytes, if it is a regular file or a symbolic link. The size of a symbolic link is the length of the pathname it contains, without a terminating null byte.

Timestamps:

st_atime

Time of most recent access expressed in seconds.

st_mtime

Time of most recent content modification expressed in seconds.

st_ctime

Platform dependent:

- the time of most recent metadata change on Unix,
- the time of creation on Windows, expressed in seconds.

st_atime_ns

Time of most recent access expressed in nanoseconds as an integer.

st_mtime_ns

Time of most recent content modification expressed in nanoseconds as an integer.

st_ctime_ns

Platform dependent:

- the time of most recent metadata change on Unix,
- the time of creation on Windows, expressed in nanoseconds as an integer.

See also the `stat_float_times()` function.

참고: The exact meaning and resolution of the `st_atime`, `st_mtime`, and `st_ctime` attributes depend on the operating system and the file system. For example, on Windows systems using the FAT or FAT32 file systems, `st_mtime` has 2-second resolution, and `st_atime` has only 1-day resolution. See your operating system documentation for details.

Similarly, although `st_atime_ns`, `st_mtime_ns`, and `st_ctime_ns` are always expressed in nanoseconds, many systems do not provide nanosecond precision. On systems that do provide nanosecond precision, the floating-point object used to store `st_atime`, `st_mtime`, and `st_ctime` cannot preserve all of it, and as such will be slightly inexact. If you need the exact timestamps you should always use `st_atime_ns`, `st_mtime_ns`, and `st_ctime_ns`.

On some Unix systems (such as Linux), the following attributes may also be available:

st_blocks

Number of 512-byte blocks allocated for file. This may be smaller than `st_size/512` when the file has holes.

st_blksize

《Preferred》 blocksize for efficient file system I/O. Writing to a file in smaller chunks may cause an inefficient read-modify-rewrite.

st_rdev

Type of device if an inode device.

st_flags

User defined flags for file.

On other Unix systems (such as FreeBSD), the following attributes may be available (but may be only filled out if root tries to use them):

st_gen

File generation number.

st_birthtime

Time of file creation.

On Mac OS systems, the following attributes may also be available:

st_rsize

Real size of the file.

st_creator

Creator of the file.

st_type

File type.

On Windows systems, the following attribute is also available:

st_file_attributes

Windows file attributes: `dwFileAttributes` member of the `BY_HANDLE_FILE_INFORMATION` structure returned by `GetFileInformationByHandle()`. See the `FILE_ATTRIBUTE_*` constants in the `stat` module.

The standard module `stat` defines functions and constants that are useful for extracting information from a `stat` structure. (On Windows, some items are filled with dummy values.)

For backward compatibility, a `stat_result` instance is also accessible as a tuple of at least 10 integers giving the most important (and portable) members of the `stat` structure, in the order `st_mode`, `st_ino`, `st_dev`, `st_nlink`, `st_uid`, `st_gid`, `st_size`, `st_atime`, `st_mtime`, `st_ctime`. More items may be added at the end by some implementations. For compatibility with older Python versions, accessing `stat_result` as a tuple always returns integers.

버전 3.3에 추가: Added the `st_atime_ns`, `st_mtime_ns`, and `st_ctime_ns` members.

버전 3.5에 추가: Added the `st_file_attributes` member on Windows.

버전 3.5에서 변경: Windows now returns the file index as `st_ino` when available.

os.stat_float_times([newvalue])

Determine whether `stat_result` represents time stamps as float objects. If `newvalue` is `True`, future calls to `stat()` return floats, if it is `False`, future calls return ints. If `newvalue` is omitted, return the current setting.

For compatibility with older Python versions, accessing `stat_result` as a tuple always returns integers.

Python now returns float values by default. Applications which do not work correctly with floating point time stamps can use this function to restore the old behaviour.

The resolution of the timestamps (that is the smallest possible fraction) depends on the system. Some systems only support second resolution; on these systems, the fraction will always be zero.

It is recommended that this setting is only changed at program startup time in the `__main__` module; libraries should never change this setting. If an application uses a library that works incorrectly if floating point time stamps are processed, this application should turn the feature off until the library has been corrected.

버전 3.3부터 폐지.

`os.statvfs(path)`

Perform a `statvfs()` system call on the given path. The return value is an object whose attributes describe the filesystem on the given path, and correspond to the members of the `statvfs` structure, namely: `f_bsize`, `f_frsize`, `f_blocks`, `f_bfree`, `f_bavail`, `f_files`, `f_ffree`, `f_favail`, `f_flag`, `f_namemax`.

Two module-level constants are defined for the `f_flag` attribute's bit-flags: if `ST_RDONLY` is set, the filesystem is mounted read-only, and if `ST_NOSUID` is set, the semantics of `setuid/setgid` bits are disabled or not supported.

Additional module-level constants are defined for GNU/glibc based systems. These are `ST_NODEV` (disallow access to device special files), `ST_NOEXEC` (disallow program execution), `ST_SYNCHRONOUS` (writes are synced at once), `ST_MANDLOCK` (allow mandatory locks on an FS), `ST_WRITE` (write on file/directory/symlink), `ST_APPEND` (append-only file), `ST_IMMUTABLE` (immutable file), `ST_NOATIME` (do not update access times), `ST_NODIRATIME` (do not update directory access times), `ST_RELATIME` (update atime relative to mtime/ctime).

This function can support *specifying a file descriptor*.

Availability: Unix.

버전 3.2에서 변경: The `ST_RDONLY` and `ST_NOSUID` constants were added.

버전 3.3에 추가: Added support for specifying an open file descriptor for *path*.

버전 3.4에서 변경: The `ST_NODEV`, `ST_NOEXEC`, `ST_SYNCHRONOUS`, `ST_MANDLOCK`, `ST_WRITE`, `ST_APPEND`, `ST_IMMUTABLE`, `ST_NOATIME`, `ST_NODIRATIME`, and `ST_RELATIME` constants were added.

버전 3.6에서 변경: Accepts a *path-like object*.

`os.supports_dir_fd`

A *Set* object indicating which functions in the *os* module permit use of their *dir_fd* parameter. Different platforms provide different functionality, and an option that might work on one might be unsupported on another. For consistency's sakes, functions that support *dir_fd* always allow specifying the parameter, but will raise an exception if the functionality is not actually available.

To check whether a particular function permits use of its *dir_fd* parameter, use the *in* operator on `supports_dir_fd`. As an example, this expression determines whether the *dir_fd* parameter of `os.stat()` is locally available:

```
os.stat in os.supports_dir_fd
```

Currently *dir_fd* parameters only work on Unix platforms; none of them work on Windows.

버전 3.3에 추가.

`os.supports_effective_ids`

A *Set* object indicating which functions in the *os* module permit use of the *effective_ids* parameter for `os.access()`. If the local platform supports it, the collection will contain `os.access()`, otherwise it will be empty.

To check whether you can use the *effective_ids* parameter for `os.access()`, use the *in* operator on `supports_effective_ids`, like so:

```
os.access in os.supports_effective_ids
```

Currently *effective_ids* only works on Unix platforms; it does not work on Windows.

버전 3.3에 추가.

os.supports_fd

A *Set* object indicating which functions in the *os* module permit specifying their *path* parameter as an open file descriptor. Different platforms provide different functionality, and an option that might work on one might be unsupported on another. For consistency's sakes, functions that support *fd* always allow specifying the parameter, but will raise an exception if the functionality is not actually available.

To check whether a particular function permits specifying an open file descriptor for its *path* parameter, use the *in* operator on *supports_fd*. As an example, this expression determines whether *os.chdir()* accepts open file descriptors when called on your local platform:

```
os.chdir in os.supports_fd
```

버전 3.3에 추가.

os.supports_follow_symlinks

A *Set* object indicating which functions in the *os* module permit use of their *follow_symlinks* parameter. Different platforms provide different functionality, and an option that might work on one might be unsupported on another. For consistency's sakes, functions that support *follow_symlinks* always allow specifying the parameter, but will raise an exception if the functionality is not actually available.

To check whether a particular function permits use of its *follow_symlinks* parameter, use the *in* operator on *supports_follow_symlinks*. As an example, this expression determines whether the *follow_symlinks* parameter of *os.stat()* is locally available:

```
os.stat in os.supports_follow_symlinks
```

버전 3.3에 추가.

os.symlink(src, dst, target_is_directory=False, *, dir_fd=None)

Create a symbolic link pointing to *src* named *dst*.

On Windows, a symlink represents either a file or a directory, and does not morph to the target dynamically. If the target is present, the type of the symlink will be created to match. Otherwise, the symlink will be created as a directory if *target_is_directory* is *True* or a file symlink (the default) otherwise. On non-Windows platforms, *target_is_directory* is ignored.

Symbolic link support was introduced in Windows 6.0 (Vista). *symlink()* will raise a *NotImplementedError* on Windows versions earlier than 6.0.

This function can support *paths relative to directory descriptors*.

참고: On Windows, the *SeCreateSymbolicLinkPrivilege* is required in order to successfully create symlinks. This privilege is not typically granted to regular users but is available to accounts which can escalate privileges to the administrator level. Either obtaining the privilege or running your application as an administrator are ways to successfully create symlinks.

OSError is raised when the function is called by an unprivileged user.

Availability: Unix, Windows.

버전 3.2에서 변경: Added support for Windows 6.0 (Vista) symbolic links.

버전 3.3에 추가: Added the *dir_fd* argument, and now allow *target_is_directory* on non-Windows platforms.

버전 3.6에서 변경: Accepts a *path-like object* for *src* and *dst*.

os.sync()

Force write of everything to disk.

Availability: Unix.

버전 3.3에 추가.

os.truncate(path, length)

Truncate the file corresponding to *path*, so that it is at most *length* bytes in size.

This function can support *specifying a file descriptor*.

Availability: Unix, Windows.

버전 3.3에 추가.

버전 3.5에서 변경: Added support for Windows

버전 3.6에서 변경: Accepts a *path-like object*.

os.unlink(path, *, dir_fd=None)

Remove (delete) the file *path*. This function is semantically identical to *remove()*; the *unlink* name is its traditional Unix name. Please see the documentation for *remove()* for further information.

버전 3.3에 추가: The *dir_fd* parameter.

버전 3.6에서 변경: Accepts a *path-like object*.

os.utime(path, times=None, *[ns], dir_fd=None, follow_symlinks=True)

Set the access and modified times of the file specified by *path*.

utime() takes two optional parameters, *times* and *ns*. These specify the times set on *path* and are used as follows:

- If *ns* is specified, it must be a 2-tuple of the form (*atime_ns*, *mtime_ns*) where each member is an int expressing nanoseconds.
- If *times* is not *None*, it must be a 2-tuple of the form (*atime*, *mtime*) where each member is an int or float expressing seconds.
- If *times* is *None* and *ns* is unspecified, this is equivalent to specifying *ns=(atime_ns, mtime_ns)* where both times are the current time.

It is an error to specify tuples for both *times* and *ns*.

Whether a directory can be given for *path* depends on whether the operating system implements directories as files (for example, Windows does not). Note that the exact times you set here may not be returned by a subsequent *stat()* call, depending on the resolution with which your operating system records access and modification times; see *stat()*. The best way to preserve exact times is to use the *st_atime_ns* and *st_mtime_ns* fields from the *os.stat()* result object with the *ns* parameter to *utime*.

This function can support *specifying a file descriptor*, *paths relative to directory descriptors* and *not following symlinks*.

버전 3.3에 추가: Added support for specifying an open file descriptor for *path*, and the *dir_fd*, *follow_symlinks*, and *ns* parameters.

버전 3.6에서 변경: Accepts a *path-like object*.

os.walk(top, topdown=True, onerror=None, followlinks=False)

Generate the file names in a directory tree by walking the tree either top-down or bottom-up. For each directory in the tree rooted at directory *top* (including *top* itself), it yields a 3-tuple (*dirpath*, *dirnames*, *filenames*).

dirpath is a string, the path to the directory. *dirnames* is a list of the names of the subdirectories in *dirpath* (excluding '.' and '..'). *filenames* is a list of the names of the non-directory files in *dirpath*. Note that the names in the

lists contain no path components. To get a full path (which begins with *top*) to a file or directory in *dirpath*, do `os.path.join(dirpath, name)`.

If optional argument *topdown* is `True` or not specified, the triple for a directory is generated before the triples for any of its subdirectories (directories are generated top-down). If *topdown* is `False`, the triple for a directory is generated after the triples for all of its subdirectories (directories are generated bottom-up). No matter the value of *topdown*, the list of subdirectories is retrieved before the tuples for the directory and its subdirectories are generated.

When *topdown* is `True`, the caller can modify the *dirnames* list in-place (perhaps using `del` or slice assignment), and `walk()` will only recurse into the subdirectories whose names remain in *dirnames*; this can be used to prune the search, impose a specific order of visiting, or even to inform `walk()` about directories the caller creates or renames before it resumes `walk()` again. Modifying *dirnames* when *topdown* is `False` has no effect on the behavior of the walk, because in bottom-up mode the directories in *dirnames* are generated before *dirpath* itself is generated.

By default, errors from the `scandir()` call are ignored. If optional argument *onerror* is specified, it should be a function; it will be called with one argument, an `OSError` instance. It can report the error to continue with the walk, or raise the exception to abort the walk. Note that the filename is available as the `filename` attribute of the exception object.

By default, `walk()` will not walk down into symbolic links that resolve to directories. Set *followlinks* to `True` to visit directories pointed to by symlinks, on systems that support them.

참고: Be aware that setting *followlinks* to `True` can lead to infinite recursion if a link points to a parent directory of itself. `walk()` does not keep track of the directories it visited already.

참고: If you pass a relative pathname, don't change the current working directory between resumptions of `walk()`. `walk()` never changes the current directory, and assumes that its caller doesn't either.

This example displays the number of bytes taken by non-directory files in each directory under the starting directory, except that it doesn't look under any CVS subdirectory:

```
import os
from os.path import join, getsize
for root, dirs, files in os.walk('python/Lib/email'):
    print(root, "consumes", end=" ")
    print(sum(getsize(join(root, name)) for name in files), end=" ")
    print("bytes in", len(files), "non-directory files")
    if 'CVS' in dirs:
        dirs.remove('CVS') # don't visit CVS directories
```

In the next example (simple implementation of `shutil.rmtree()`), walking the tree bottom-up is essential, `rmdir()` doesn't allow deleting a directory before the directory is empty:

```
# Delete everything reachable from the directory named in "top",
# assuming there are no symbolic links.
# CAUTION: This is dangerous! For example, if top == '/', it
# could delete all your disk files.
import os
for root, dirs, files in os.walk(top, topdown=False):
    for name in files:
        os.remove(os.path.join(root, name))
    for name in dirs:
        os.rmdir(os.path.join(root, name))
```

버전 3.5에서 변경: This function now calls `os.scandir()` instead of `os.listdir()`, making it faster by reducing the number of calls to `os.stat()`.

버전 3.6에서 변경: Accepts a *path-like object*.

`os.fwalk` (*top='.'*, *topdown=True*, *onerror=None*, *, *follow_symlinks=False*, *dir_fd=None*)

This behaves exactly like `walk()`, except that it yields a 4-tuple (*dirpath*, *dirnames*, *filenames*, *dirfd*), and it supports *dir_fd*.

dirpath, *dirnames* and *filenames* are identical to `walk()` output, and *dirfd* is a file descriptor referring to the directory *dirpath*.

This function always supports *paths relative to directory descriptors* and *not following symlinks*. Note however that, unlike other functions, the `fwalk()` default value for *follow_symlinks* is `False`.

참고: Since `fwalk()` yields file descriptors, those are only valid until the next iteration step, so you should duplicate them (e.g. with `dup()`) if you want to keep them longer.

This example displays the number of bytes taken by non-directory files in each directory under the starting directory, except that it doesn't look under any CVS subdirectory:

```
import os
for root, dirs, files, rootfd in os.fwalk('python/Lib/email'):
    print(root, "consumes", end="")
    print(sum([os.stat(name, dir_fd=rootfd).st_size for name in files]),
          end="")
    print("bytes in", len(files), "non-directory files")
    if 'CVS' in dirs:
        dirs.remove('CVS')  # don't visit CVS directories
```

In the next example, walking the tree bottom-up is essential: `rmdir()` doesn't allow deleting a directory before the directory is empty:

```
# Delete everything reachable from the directory named in "top",
# assuming there are no symbolic links.
# CAUTION: This is dangerous! For example, if top == '/', it
# could delete all your disk files.
import os
for root, dirs, files, rootfd in os.fwalk(top, topdown=False):
    for name in files:
        os.unlink(name, dir_fd=rootfd)
    for name in dirs:
        os.rmdir(name, dir_fd=rootfd)
```

Availability: Unix.

버전 3.3에 추가.

버전 3.6에서 변경: Accepts a *path-like object*.

Linux extended attributes

버전 3.3에 추가.

These functions are all available on Linux only.

- **os.getxattr** (*path*, *attribute*, *, *follow_symlinks=True*)
Return the value of the extended filesystem attribute *attribute* for *path*. *attribute* can be bytes or str (directly or indirectly through the *PathLike* interface). If it is str, it is encoded with the filesystem encoding.

This function can support *specifying a file descriptor* and *not following symlinks*.

버전 3.6에서 변경: Accepts a *path-like object* for *path* and *attribute*.
 - **os.listdirxattr** (*path=None*, *, *follow_symlinks=True*)
Return a list of the extended filesystem attributes on *path*. The attributes in the list are represented as strings decoded with the filesystem encoding. If *path* is None, *listxattr()* will examine the current directory.

This function can support *specifying a file descriptor* and *not following symlinks*.

버전 3.6에서 변경: Accepts a *path-like object*.
 - **os.removexattr** (*path*, *attribute*, *, *follow_symlinks=True*)
Removes the extended filesystem attribute *attribute* from *path*. *attribute* should be bytes or str (directly or indirectly through the *PathLike* interface). If it is a string, it is encoded with the filesystem encoding.

This function can support *specifying a file descriptor* and *not following symlinks*.

버전 3.6에서 변경: Accepts a *path-like object* for *path* and *attribute*.
 - **os.setxattr** (*path*, *attribute*, *value*, *flags=0*, *, *follow_symlinks=True*)
Set the extended filesystem attribute *attribute* on *path* to *value*. *attribute* must be a bytes or str with no embedded NULs (directly or indirectly through the *PathLike* interface). If it is a str, it is encoded with the filesystem encoding. *flags* may be *XATTR_REPLACE* or *XATTR_CREATE*. If *XATTR_REPLACE* is given and the attribute does not exist, *EEXIST*s will be raised. If *XATTR_CREATE* is given and the attribute already exists, the attribute will not be created and *ENODATA* will be raised.

This function can support *specifying a file descriptor* and *not following symlinks*.

참고: A bug in Linux kernel versions less than 2.6.39 caused the flags argument to be ignored on some filesystems.

- 버전 3.6에서 변경: Accepts a *path-like object* for *path* and *attribute*.
- **os.XATTR_SIZE_MAX**
The maximum size the value of an extended attribute can be. Currently, this is 64 KiB on Linux.
 - **os.XATTR_CREATE**
This is a possible value for the flags argument in *setxattr()*. It indicates the operation must create an attribute.
 - **os.XATTR_REPLACE**
This is a possible value for the flags argument in *setxattr()*. It indicates the operation must replace an existing attribute.

16.1.6 Process Management

These functions may be used to create and manage processes.

The various *exec** functions take a list of arguments for the new program loaded into the process. In each case, the first of these arguments is passed to the new program as its own name rather than as an argument a user may have typed on a command line. For the C programmer, this is the `argv[0]` passed to a program's `main()`. For example, `os.execv('/bin/echo', ['foo', 'bar'])` will only print `bar` on standard output; `foo` will seem to be ignored.

`os.abort()`

Generate a SIGABRT signal to the current process. On Unix, the default behavior is to produce a core dump; on Windows, the process immediately returns an exit code of 3. Be aware that calling this function will not call the Python signal handler registered for SIGABRT with `signal.signal()`.

`os.execl(path, arg0, arg1, ...)`

`os.execle(path, arg0, arg1, ..., env)`

`os.execlp(file, arg0, arg1, ...)`

`os.execlpe(file, arg0, arg1, ..., env)`

`os.execv(path, args)`

`os.execve(path, args, env)`

`os.execvp(file, args)`

`os.execvpe(file, args, env)`

These functions all execute a new program, replacing the current process; they do not return. On Unix, the new executable is loaded into the current process, and will have the same process id as the caller. Errors will be reported as *OSError* exceptions.

The current process is replaced immediately. Open file objects and descriptors are not flushed, so if there may be data buffered on these open files, you should flush them using `sys.stdout.flush()` or `os.fsync()` before calling an *exec** function.

The `<l>` and `<v>` variants of the *exec** functions differ in how command-line arguments are passed. The `<l>` variants are perhaps the easiest to work with if the number of parameters is fixed when the code is written; the individual parameters simply become additional parameters to the *execl**() functions. The `<v>` variants are good when the number of parameters is variable, with the arguments being passed in a list or tuple as the *args* parameter. In either case, the arguments to the child process should start with the name of the command being run, but this is not enforced.

The variants which include a `<p>` near the end (*execlp()*, *execlpe()*, *execvp()*, and *execvpe()*) will use the `PATH` environment variable to locate the program *file*. When the environment is being replaced (using one of the *exec*e* variants, discussed in the next paragraph), the new environment is used as the source of the `PATH` variable. The other variants, *execl()*, *execle()*, *execv()*, and *execve()*, will not use the `PATH` variable to locate the executable; *path* must contain an appropriate absolute or relative path.

For *execle()*, *execlpe()*, *execve()*, and *execvpe()* (note that these all end in `<e>`), the *env* parameter must be a mapping which is used to define the environment variables for the new process (these are used instead of the current process' environment); the functions *execl()*, *execlp()*, *execv()*, and *execvp()* all cause the new process to inherit the environment of the current process.

For *execve()* on some platforms, *path* may also be specified as an open file descriptor. This functionality may not be supported on your platform; you can check whether or not it is available using `os.supports_fd`. If it is unavailable, using it will raise a *NotImplementedError*.

Availability: Unix, Windows.

버전 3.3에 추가: Added support for specifying an open file descriptor for *path* for *execve()*.

버전 3.6에서 변경: Accepts a *path-like object*.

os._exit(*n*)

Exit the process with status *n*, without calling cleanup handlers, flushing stdio buffers, etc.

참고: The standard way to exit is `sys.exit(n)`. `_exit()` should normally only be used in the child process after a `fork()`.

The following exit codes are defined and can be used with `_exit()`, although they are not required. These are typically used for system programs written in Python, such as a mail server's external command delivery program.

참고: Some of these may not be available on all Unix platforms, since there is some variation. These constants are defined where they are defined by the underlying platform.

os.EX_OK

Exit code that means no error occurred.

Availability: Unix.

os.EX_USAGE

Exit code that means the command was used incorrectly, such as when the wrong number of arguments are given.

Availability: Unix.

os.EX_DATAERR

Exit code that means the input data was incorrect.

Availability: Unix.

os.EX_NOINPUT

Exit code that means an input file did not exist or was not readable.

Availability: Unix.

os.EX_NOUSER

Exit code that means a specified user did not exist.

Availability: Unix.

os.EX_NOHOST

Exit code that means a specified host did not exist.

Availability: Unix.

os.EX_UNAVAILABLE

Exit code that means that a required service is unavailable.

Availability: Unix.

os.EX_SOFTWARE

Exit code that means an internal software error was detected.

Availability: Unix.

os.EX_OSERR

Exit code that means an operating system error was detected, such as the inability to fork or create a pipe.

Availability: Unix.

os.EX_OSFILE

Exit code that means some system file did not exist, could not be opened, or had some other kind of error.

Availability: Unix.

os.EX_CANTCREAT

Exit code that means a user specified output file could not be created.

Availability: Unix.

os.EX_IOERR

Exit code that means that an error occurred while doing I/O on some file.

Availability: Unix.

os.EX_TEMPFAIL

Exit code that means a temporary failure occurred. This indicates something that may not really be an error, such as a network connection that couldn't be made during a retryable operation.

Availability: Unix.

os.EX_PROTOCOL

Exit code that means that a protocol exchange was illegal, invalid, or not understood.

Availability: Unix.

os.EX_NOPERM

Exit code that means that there were insufficient permissions to perform the operation (but not intended for file system problems).

Availability: Unix.

os.EX_CONFIG

Exit code that means that some kind of configuration error occurred.

Availability: Unix.

os.EX_NOTFOUND

Exit code that means something like «an entry was not found».

Availability: Unix.

os.fork()

Fork a child process. Return 0 in the child and the child's process id in the parent. If an error occurs *OSError* is raised.

Note that some platforms including FreeBSD <= 6.3 and Cygwin have known issues when using fork() from a thread.

경고: See *ssl* for applications that use the SSL module with fork().

Availability: Unix.

os.forkpty()

Fork a child process, using a new pseudo-terminal as the child's controlling terminal. Return a pair of (*pid*, *fd*), where *pid* is 0 in the child, the new child's process id in the parent, and *fd* is the file descriptor of the master end of the pseudo-terminal. For a more portable approach, use the *pty* module. If an error occurs *OSError* is raised.

Availability: some flavors of Unix.

os.kill(pid, sig)

Send signal *sig* to the process *pid*. Constants for the specific signals available on the host platform are defined in the *signal* module.

Windows: The *signal.CTRL_C_EVENT* and *signal.CTRL_BREAK_EVENT* signals are special signals which can only be sent to console processes which share a common console window, e.g., some subprocesses.

Any other value for *sig* will cause the process to be unconditionally killed by the `TerminateProcess` API, and the exit code will be set to *sig*. The Windows version of `kill()` additionally takes process handles to be killed.

See also `signal.thread_kill()`.

버전 3.2에 추가: Windows support.

os.**killpg**(*pgid*, *sig*)

Send the signal *sig* to the process group *pgid*.

Availability: Unix.

os.**nice**(*increment*)

Add *increment* to the process's «niceness». Return the new niceness.

Availability: Unix.

os.**lock**(*op*)

Lock program segments into memory. The value of *op* (defined in `<sys/lock.h>`) determines which segments are locked.

Availability: Unix.

os.**popen**(*cmd*, *mode*='r', *buffering*=-1)

Open a pipe to or from command *cmd*. The return value is an open file object connected to the pipe, which can be read or written depending on whether *mode* is 'r' (default) or 'w'. The *buffering* argument has the same meaning as the corresponding argument to the built-in `open()` function. The returned file object reads or writes text strings rather than bytes.

The `close` method returns `None` if the subprocess exited successfully, or the subprocess's return code if there was an error. On POSIX systems, if the return code is positive it represents the return value of the process left-shifted by one byte. If the return code is negative, the process was terminated by the signal given by the negated value of the return code. (For example, the return value might be `-signal.SIGKILL` if the subprocess was killed.) On Windows systems, the return value contains the signed integer return code from the child process.

This is implemented using `subprocess.Popen`; see that class's documentation for more powerful ways to manage and communicate with subprocesses.

os.**spawnl**(*mode*, *path*, ...)

os.**spawnle**(*mode*, *path*, ..., *env*)

os.**spawnlp**(*mode*, *file*, ...)

os.**spawnlpe**(*mode*, *file*, ..., *env*)

os.**spawnv**(*mode*, *path*, *args*)

os.**spawnve**(*mode*, *path*, *args*, *env*)

os.**spawnvp**(*mode*, *file*, *args*)

os.**spawnvpe**(*mode*, *file*, *args*, *env*)

Execute the program *path* in a new process.

(Note that the `subprocess` module provides more powerful facilities for spawning new processes and retrieving their results; using that module is preferable to using these functions. Check especially the [Replacing Older Functions with the subprocess Module](#) section.)

If *mode* is `P_NOWAIT`, this function returns the process id of the new process; if *mode* is `P_WAIT`, returns the process's exit code if it exits normally, or `-signal`, where *signal* is the signal that killed the process. On Windows, the process id will actually be the process handle, so can be used with the `waitpid()` function.

The «l» and «v» variants of the `spawn*` functions differ in how command-line arguments are passed. The «l» variants are perhaps the easiest to work with if the number of parameters is fixed when the code is written; the individual parameters simply become additional parameters to the `spawnl*()` functions. The «v» variants are good when the number of parameters is variable, with the arguments being passed in a list or tuple as the *args* parameter. In either case, the arguments to the child process must start with the name of the command being run.

The variants which include a second `⟨p⟩` near the end (`spawnlp()`, `spawnlpe()`, `spawnvp()`, and `spawnvpe()`) will use the `PATH` environment variable to locate the program *file*. When the environment is being replaced (using one of the `spawn*e` variants, discussed in the next paragraph), the new environment is used as the source of the `PATH` variable. The other variants, `spawnl()`, `spawnle()`, `spawnv()`, and `spawnve()`, will not use the `PATH` variable to locate the executable; *path* must contain an appropriate absolute or relative path.

For `spawnle()`, `spawnlpe()`, `spawnve()`, and `spawnvpe()` (note that these all end in `⟨e⟩`), the *env* parameter must be a mapping which is used to define the environment variables for the new process (they are used instead of the current process' environment); the functions `spawnl()`, `spawnlp()`, `spawnv()`, and `spawnvp()` all cause the new process to inherit the environment of the current process. Note that keys and values in the *env* dictionary must be strings; invalid keys or values will cause the function to fail, with a return value of 127.

As an example, the following calls to `spawnlp()` and `spawnvpe()` are equivalent:

```
import os
os.spawnlp(os.P_WAIT, 'cp', 'cp', 'index.html', '/dev/null')

L = ['cp', 'index.html', '/dev/null']
os.spawnvpe(os.P_WAIT, 'cp', L, os.environ)
```

Availability: Unix, Windows. `spawnlp()`, `spawnlpe()`, `spawnvp()` and `spawnvpe()` are not available on Windows. `spawnle()` and `spawnve()` are not thread-safe on Windows; we advise you to use the `subprocess` module instead.

버전 3.6에서 변경: Accepts a *path-like object*.

`os.P_NOWAIT`

`os.P_NOWAITO`

Possible values for the *mode* parameter to the `spawn*` family of functions. If either of these values is given, the `spawn*()` functions will return as soon as the new process has been created, with the process id as the return value.

Availability: Unix, Windows.

`os.P_WAIT`

Possible value for the *mode* parameter to the `spawn*` family of functions. If this is given as *mode*, the `spawn*()` functions will not return until the new process has run to completion and will return the exit code of the process the run is successful, or `-signal` if a signal kills the process.

Availability: Unix, Windows.

`os.P_DETACH`

`os.P_OVERLAY`

Possible values for the *mode* parameter to the `spawn*` family of functions. These are less portable than those listed above. `P_DETACH` is similar to `P_NOWAIT`, but the new process is detached from the console of the calling process. If `P_OVERLAY` is used, the current process will be replaced; the `spawn*` function will not return.

Availability: Windows.

`os.startfile(path[, operation])`

Start a file with its associated application.

When *operation* is not specified or `'open'`, this acts like double-clicking the file in Windows Explorer, or giving the file name as an argument to the `start` command from the interactive command shell: the file is opened with whatever application (if any) its extension is associated.

When another *operation* is given, it must be a `⟨command verb⟩` that specifies what should be done with the file. Common verbs documented by Microsoft are `'print'` and `'edit'` (to be used on files) as well as `'explore'` and `'find'` (to be used on directories).

`startfile()` returns as soon as the associated application is launched. There is no option to wait for the application to close, and no way to retrieve the application's exit status. The `path` parameter is relative to the current directory. If you want to use an absolute path, make sure the first character is not a slash ('/'); the underlying Win32 `ShellExecute()` function doesn't work if it is. Use the `os.path.normpath()` function to ensure that the path is properly encoded for Win32.

To reduce interpreter startup overhead, the Win32 `ShellExecute()` function is not resolved until this function is first called. If the function cannot be resolved, `NotImplementedError` will be raised.

Availability: Windows.

`os.system(command)`

Execute the command (a string) in a subshell. This is implemented by calling the Standard C function `system()`, and has the same limitations. Changes to `sys.stdin`, etc. are not reflected in the environment of the executed command. If `command` generates any output, it will be sent to the interpreter standard output stream.

On Unix, the return value is the exit status of the process encoded in the format specified for `wait()`. Note that POSIX does not specify the meaning of the return value of the C `system()` function, so the return value of the Python function is system-dependent.

On Windows, the return value is that returned by the system shell after running `command`. The shell is given by the Windows environment variable `COMSPEC`: it is usually `cmd.exe`, which returns the exit status of the command run; on systems using a non-native shell, consult your shell documentation.

The `subprocess` module provides more powerful facilities for spawning new processes and retrieving their results; using that module is preferable to using this function. See the [Replacing Older Functions with the subprocess Module](#) section in the `subprocess` documentation for some helpful recipes.

Availability: Unix, Windows.

`os.times()`

Returns the current global process times. The return value is an object with five attributes:

- `user` - user time
- `system` - system time
- `children_user` - user time of all child processes
- `children_system` - system time of all child processes
- `elapsed` - elapsed real time since a fixed point in the past

For backwards compatibility, this object also behaves like a five-tuple containing `user`, `system`, `children_user`, `children_system`, and `elapsed` in that order.

See the Unix manual page `times(2)` or the corresponding Windows Platform API documentation. On Windows, only `user` and `system` are known; the other attributes are zero.

Availability: Unix, Windows.

버전 3.3에서 변경: Return type changed from a tuple to a tuple-like object with named attributes.

`os.wait()`

Wait for completion of a child process, and return a tuple containing its pid and exit status indication: a 16-bit number, whose low byte is the signal number that killed the process, and whose high byte is the exit status (if the signal number is zero); the high bit of the low byte is set if a core file was produced.

Availability: Unix.

`os.waitid(idtype, id, options)`

Wait for the completion of one or more child processes. `idtype` can be `P_PID`, `P_PGID` or `P_ALL`. `id` specifies the pid to wait on. `options` is constructed from the ORing of one or more of `WEXITED`, `WSTOPPED` or `WCONTINUED` and additionally may be Ored with `WNOHANG` or `WNOWAIT`. The return value is an object representing the data

contained in the `siginfo_t` structure, namely: `si_pid`, `si_uid`, `si_signo`, `si_status`, `si_code` or `None` if `WNOHANG` is specified and there are no children in a waitable state.

Availability: Unix.

버전 3.3에 추가.

`os.P_PID`
`os.P_PGID`
`os.P_ALL`

These are the possible values for `idtype` in `waitid()`. They affect how `id` is interpreted.

Availability: Unix.

버전 3.3에 추가.

`os.WEXITED`
`os.WSTOPPED`
`os.WNOWAIT`

Flags that can be used in `options` in `waitid()` that specify what child signal to wait for.

Availability: Unix.

버전 3.3에 추가.

`os.CLD_EXITED`
`os.CLD_DUMPED`
`os.CLD_TRAPPED`
`os.CLD_CONTINUED`

These are the possible values for `si_code` in the result returned by `waitid()`.

Availability: Unix.

버전 3.3에 추가.

`os.waitpid(pid, options)`

The details of this function differ on Unix and Windows.

On Unix: Wait for completion of a child process given by process id `pid`, and return a tuple containing its process id and exit status indication (encoded as for `wait()`). The semantics of the call are affected by the value of the integer `options`, which should be 0 for normal operation.

If `pid` is greater than 0, `waitpid()` requests status information for that specific process. If `pid` is 0, the request is for the status of any child in the process group of the current process. If `pid` is -1, the request pertains to any child of the current process. If `pid` is less than -1, status is requested for any process in the process group `-pid` (the absolute value of `pid`).

An `OSError` is raised with the value of `errno` when the syscall returns -1.

On Windows: Wait for completion of a process given by process handle `pid`, and return a tuple containing `pid`, and its exit status shifted left by 8 bits (shifting makes cross-platform use of the function easier). A `pid` less than or equal to 0 has no special meaning on Windows, and raises an exception. The value of integer `options` has no effect. `pid` can refer to any process whose id is known, not necessarily a child process. The `spawn*` functions called with `P_NOWAIT` return suitable process handles.

버전 3.5에서 변경: If the system call is interrupted and the signal handler does not raise an exception, the function now retries the system call instead of raising an `InterruptedError` exception (see [PEP 475](#) for the rationale).

`os.wait3(options)`

Similar to `waitpid()`, except no process id argument is given and a 3-element tuple containing the child's process id, exit status indication, and resource usage information is returned. Refer to `resource.getrusage()` for details on resource usage information. The option argument is the same as that provided to `waitpid()` and `wait4()`.

Availability: Unix.

os.**wait4** (*pid, options*)

Similar to `waitpid()`, except a 3-element tuple, containing the child's process id, exit status indication, and resource usage information is returned. Refer to `resource.getrusage()` for details on resource usage information. The arguments to `wait4()` are the same as those provided to `waitpid()`.

Availability: Unix.

os.**WNOHANG**

The option for `waitpid()` to return immediately if no child process status is available immediately. The function returns `(0, 0)` in this case.

Availability: Unix.

os.**WCONTINUED**

This option causes child processes to be reported if they have been continued from a job control stop since their status was last reported.

Availability: some Unix systems.

os.**WUNTRACED**

This option causes child processes to be reported if they have been stopped but their current state has not been reported since they were stopped.

Availability: Unix.

The following functions take a process status code as returned by `system()`, `wait()`, or `waitpid()` as a parameter. They may be used to determine the disposition of a process.

os.**WCOREDUMP** (*status*)

Return `True` if a core dump was generated for the process, otherwise return `False`.

Availability: Unix.

os.**WIFCONTINUED** (*status*)

Return `True` if the process has been continued from a job control stop, otherwise return `False`.

Availability: Unix.

os.**WIFSTOPPED** (*status*)

Return `True` if the process has been stopped, otherwise return `False`.

Availability: Unix.

os.**WIFSIGNALED** (*status*)

Return `True` if the process exited due to a signal, otherwise return `False`.

Availability: Unix.

os.**WIFEXITED** (*status*)

Return `True` if the process exited using the `exit(2)` system call, otherwise return `False`.

Availability: Unix.

os.**WEXITSTATUS** (*status*)

If `WIFEXITED(status)` is true, return the integer parameter to the `exit(2)` system call. Otherwise, the return value is meaningless.

Availability: Unix.

os.**WSTOPSIG** (*status*)

Return the signal which caused the process to stop.

Availability: Unix.

os.WTERMSIG (*status*)

Return the signal which caused the process to exit.

Availability: Unix.

16.1.7 Interface to the scheduler

These functions control how a process is allocated CPU time by the operating system. They are only available on some Unix platforms. For more detailed information, consult your Unix manpages.

버전 3.3에 추가.

The following scheduling policies are exposed if they are supported by the operating system.

os.SCHED_OTHER

The default scheduling policy.

os.SCHED_BATCH

Scheduling policy for CPU-intensive processes that tries to preserve interactivity on the rest of the computer.

os.SCHED_IDLE

Scheduling policy for extremely low priority background tasks.

os.SCHED_SPORADIC

Scheduling policy for sporadic server programs.

os.SCHED_FIFO

A First In First Out scheduling policy.

os.SCHED_RR

A round-robin scheduling policy.

os.SCHED_RESET_ON_FORK

This flag can be OR'ed with any other scheduling policy. When a process with this flag set forks, its child's scheduling policy and priority are reset to the default.

class os.sched_param (*sched_priority*)

This class represents tunable scheduling parameters used in `sched_setparam()`, `sched_setscheduler()`, and `sched_getparam()`. It is immutable.

At the moment, there is only one possible parameter:

sched_priority

The scheduling priority for a scheduling policy.

os.sched_get_priority_min (*policy*)

Get the minimum priority value for *policy*. *policy* is one of the scheduling policy constants above.

os.sched_get_priority_max (*policy*)

Get the maximum priority value for *policy*. *policy* is one of the scheduling policy constants above.

os.sched_setscheduler (*pid*, *policy*, *param*)

Set the scheduling policy for the process with PID *pid*. A *pid* of 0 means the calling process. *policy* is one of the scheduling policy constants above. *param* is a `sched_param` instance.

os.sched_getscheduler (*pid*)

Return the scheduling policy for the process with PID *pid*. A *pid* of 0 means the calling process. The result is one of the scheduling policy constants above.

os.sched_setparam (*pid*, *param*)

Set a scheduling parameters for the process with PID *pid*. A *pid* of 0 means the calling process. *param* is a `sched_param` instance.

- `os.sched_getparam(pid)`
Return the scheduling parameters as a `sched_param` instance for the process with PID *pid*. A *pid* of 0 means the calling process.
- `os.sched_rr_get_interval(pid)`
Return the round-robin quantum in seconds for the process with PID *pid*. A *pid* of 0 means the calling process.
- `os.sched_yield()`
Voluntarily relinquish the CPU.
- `os.sched_setaffinity(pid, mask)`
Restrict the process with PID *pid* (or the current process if zero) to a set of CPUs. *mask* is an iterable of integers representing the set of CPUs to which the process should be restricted.
- `os.sched_getaffinity(pid)`
Return the set of CPUs the process with PID *pid* (or the current process if zero) is restricted to.

16.1.8 Miscellaneous System Information

- `os.confstr(name)`
Return string-valued system configuration values. *name* specifies the configuration value to retrieve; it may be a string which is the name of a defined system value; these names are specified in a number of standards (POSIX, Unix 95, Unix 98, and others). Some platforms define additional names as well. The names known to the host operating system are given as the keys of the `confstr_names` dictionary. For configuration variables not included in that mapping, passing an integer for *name* is also accepted.

If the configuration value specified by *name* isn't defined, `None` is returned.

If *name* is a string and is not known, `ValueError` is raised. If a specific value for *name* is not supported by the host system, even if it is included in `confstr_names`, an `OSError` is raised with `errno.EINVAL` for the error number.

Availability: Unix.
- `os.confstr_names`
Dictionary mapping names accepted by `confstr()` to the integer values defined for those names by the host operating system. This can be used to determine the set of names known to the system.

Availability: Unix.
- `os.cpu_count()`
Return the number of CPUs in the system. Returns `None` if undetermined.

This number is not equivalent to the number of CPUs the current process can use. The number of usable CPUs can be obtained with `len(os.sched_getaffinity(0))`

버전 3.4에 추가.
- `os.getloadavg()`
Return the number of processes in the system run queue averaged over the last 1, 5, and 15 minutes or raises `OSError` if the load average was unobtainable.

Availability: Unix.
- `os.sysconf(name)`
Return integer-valued system configuration values. If the configuration value specified by *name* isn't defined, `-1` is returned. The comments regarding the *name* parameter for `confstr()` apply here as well; the dictionary that provides information on the known names is given by `sysconf_names`.

Availability: Unix.

os.sysconf_names

Dictionary mapping names accepted by `sysconf()` to the integer values defined for those names by the host operating system. This can be used to determine the set of names known to the system.

Availability: Unix.

The following data values are used to support path manipulation operations. These are defined for all platforms.

Higher-level operations on pathnames are defined in the `os.path` module.

os.curdir

The constant string used by the operating system to refer to the current directory. This is `'.'` for Windows and POSIX. Also available via `os.path`.

os.pardir

The constant string used by the operating system to refer to the parent directory. This is `'..'` for Windows and POSIX. Also available via `os.path`.

os.sep

The character used by the operating system to separate pathname components. This is `'/'` for POSIX and `'\'` for Windows. Note that knowing this is not sufficient to be able to parse or concatenate pathnames — use `os.path.split()` and `os.path.join()` — but it is occasionally useful. Also available via `os.path`.

os.altsep

An alternative character used by the operating system to separate pathname components, or `None` if only one separator character exists. This is set to `'/'` on Windows systems where `sep` is a backslash. Also available via `os.path`.

os.extsep

The character which separates the base filename from the extension; for example, the `'.'` in `os.py`. Also available via `os.path`.

os.pathsep

The character conventionally used by the operating system to separate search path components (as in `PATH`), such as `':'` for POSIX or `';'` for Windows. Also available via `os.path`.

os.defpath

The default search path used by `exec*p*` and `spawn*p*` if the environment doesn't have a `'PATH'` key. Also available via `os.path`.

os.linesep

The string used to separate (or, rather, terminate) lines on the current platform. This may be a single character, such as `'\n'` for POSIX, or multiple characters, for example, `'\r\n'` for Windows. Do not use `os.linesep` as a line terminator when writing files opened in text mode (the default); use a single `'\n'` instead, on all platforms.

os.devnull

The file path of the null device. For example: `'/dev/null '` for POSIX, `'nul '` for Windows. Also available via `os.path`.

os.RTLD_LAZY**os.RTLD_NOW****os.RTLD_GLOBAL****os.RTLD_LOCAL****os.RTLD_NODELETE****os.RTLD_NOLOAD****os.RTLD_DEEPBIND**

Flags for use with the `setdlopenflags()` and `getdlopenflags()` functions. See the Unix manual page `dlopen(3)` for what the different flags mean.

버전 3.3에 추가.

16.1.9 Random numbers

`os.getrandom(size, flags=0)`

Get up to *size* random bytes. The function can return less bytes than requested.

These bytes can be used to seed user-space random number generators or for cryptographic purposes.

`getrandom()` relies on entropy gathered from device drivers and other sources of environmental noise. Unnecessarily reading large quantities of data will have a negative impact on other users of the `/dev/random` and `/dev/urandom` devices.

The *flags* argument is a bit mask that can contain zero or more of the following values ORed together: `os.GRND_RANDOM` and `GRND_NONBLOCK`.

See also the [Linux `getrandom\(\)` manual page](#).

Availability: Linux 3.17 and newer.

버전 3.6에 추가.

`os.urandom(size)`

Return a string of *size* random bytes suitable for cryptographic use.

This function returns random bytes from an OS-specific randomness source. The returned data should be unpredictable enough for cryptographic applications, though its exact quality depends on the OS implementation.

On Linux, if the `getrandom()` syscall is available, it is used in blocking mode: block until the system urandom entropy pool is initialized (128 bits of entropy are collected by the kernel). See the [PEP 524](#) for the rationale. On Linux, the `getrandom()` function can be used to get random bytes in non-blocking mode (using the `GRND_NONBLOCK` flag) or to poll until the system urandom entropy pool is initialized.

On a Unix-like system, random bytes are read from the `/dev/urandom` device. If the `/dev/urandom` device is not available or not readable, the `NotImplementedError` exception is raised.

On Windows, it will use `CryptGenRandom()`.

더 보기:

The `secrets` module provides higher level functions. For an easy-to-use interface to the random number generator provided by your platform, please see [`random.SystemRandom`](#).

버전 3.6.0에서 변경: On Linux, `getrandom()` is now used in blocking mode to increase the security.

버전 3.5.2에서 변경: On Linux, if the `getrandom()` syscall blocks (the urandom entropy pool is not initialized yet), fall back on reading `/dev/urandom`.

버전 3.5에서 변경: On Linux 3.17 and newer, the `getrandom()` syscall is now used when available. On OpenBSD 5.6 and newer, the C `getentropy()` function is now used. These functions avoid the usage of an internal file descriptor.

`os.GRND_NONBLOCK`

By default, when reading from `/dev/random`, `getrandom()` blocks if no random bytes are available, and when reading from `/dev/urandom`, it blocks if the entropy pool has not yet been initialized.

If the `GRND_NONBLOCK` flag is set, then `getrandom()` does not block in these cases, but instead immediately raises `BlockingIOError`.

버전 3.6에 추가.

`os.GRND_RANDOM`

If this bit is set, then random bytes are drawn from the `/dev/random` pool instead of the `/dev/urandom` pool.

버전 3.6에 추가.

16.2 `io` — Core tools for working with streams

Source code: [Lib/io.py](#)

16.2.1 Overview

The `io` module provides Python's main facilities for dealing with various types of I/O. There are three main types of I/O: *text I/O*, *binary I/O* and *raw I/O*. These are generic categories, and various backing stores can be used for each of them. A concrete object belonging to any of these categories is called a *file object*. Other common terms are *stream* and *file-like object*.

Independent of its category, each concrete stream object will also have various capabilities: it can be read-only, write-only, or read-write. It can also allow arbitrary random access (seeking forwards or backwards to any location), or only sequential access (for example in the case of a socket or pipe).

All streams are careful about the type of data you give to them. For example giving a `str` object to the `write()` method of a binary stream will raise a `TypeError`. So will giving a `bytes` object to the `write()` method of a text stream.

버전 3.3에서 변경: Operations that used to raise `IOError` now raise `OSError`, since `IOError` is now an alias of `OSError`.

Text I/O

Text I/O expects and produces `str` objects. This means that whenever the backing store is natively made of bytes (such as in the case of a file), encoding and decoding of data is made transparently as well as optional translation of platform-specific newline characters.

The easiest way to create a text stream is with `open()`, optionally specifying an encoding:

```
f = open("myfile.txt", "r", encoding="utf-8")
```

In-memory text streams are also available as `StringIO` objects:

```
f = io.StringIO("some initial text data")
```

The text stream API is described in detail in the documentation of `TextIOBase`.

Binary I/O

Binary I/O (also called *buffered I/O*) expects *bytes-like objects* and produces `bytes` objects. No encoding, decoding, or newline translation is performed. This category of streams can be used for all kinds of non-text data, and also when manual control over the handling of text data is desired.

The easiest way to create a binary stream is with `open()` with `'b'` in the mode string:

```
f = open("myfile.jpg", "rb")
```

In-memory binary streams are also available as `BytesIO` objects:

```
f = io.BytesIO(b"some initial binary data: \x00\x01")
```

The binary stream API is described in detail in the docs of *BufferedIOBase*.

Other library modules may provide additional ways to create text or binary streams. See *socket.socket.makefile()* for example.

Raw I/O

Raw I/O (also called *unbuffered I/O*) is generally used as a low-level building-block for binary and text streams; it is rarely useful to directly manipulate a raw stream from user code. Nevertheless, you can create a raw stream by opening a file in binary mode with buffering disabled:

```
f = open("myfile.jpg", "rb", buffering=0)
```

The raw stream API is described in detail in the docs of *RawIOBase*.

16.2.2 High-level Module Interface

io.DEFAULT_BUFFER_SIZE

An int containing the default buffer size used by the module's buffered I/O classes. *open()* uses the file's *blksiz*e (as obtained by *os.stat()*) if possible.

io.open(*file*, *mode*='r', *buffering*=-1, *encoding*=None, *errors*=None, *newline*=None, *closefd*=True, *opener*=None)

This is an alias for the builtin *open()* function.

exception io.BlockingIOError

This is a compatibility alias for the builtin *BlockingIOError* exception.

exception io.UnsupportedOperation

An exception inheriting *OSError* and *ValueError* that is raised when an unsupported operation is called on a stream.

In-memory streams

It is also possible to use a *str* or *bytes-like object* as a file for both reading and writing. For strings *StringIO* can be used like a file opened in text mode. *BytesIO* can be used like a file opened in binary mode. Both provide full read-write capabilities with random access.

더 보기:

sys contains the standard IO streams: *sys.stdin*, *sys.stdout*, and *sys.stderr*.

16.2.3 Class hierarchy

The implementation of I/O streams is organized as a hierarchy of classes. First *abstract base classes* (ABCs), which are used to specify the various categories of streams, then concrete classes providing the standard stream implementations.

참고: The abstract base classes also provide default implementations of some methods in order to help implementation of concrete stream classes. For example, *BufferedIOBase* provides unoptimized implementations of *readinto()* and *readline()*.

At the top of the I/O hierarchy is the abstract base class *IOBase*. It defines the basic interface to a stream. Note, however, that there is no separation between reading and writing to streams; implementations are allowed to raise *UnsupportedOperation* if they do not support a given operation.

The *RawIOBase* ABC extends *IOBase*. It deals with the reading and writing of bytes to a stream. *FileIO* subclasses *RawIOBase* to provide an interface to files in the machine's file system.

The *BufferedIOBase* ABC deals with buffering on a raw byte stream (*RawIOBase*). Its subclasses, *BufferedWriter*, *BufferedReader*, and *BufferedRWPair* buffer streams that are readable, writable, and both readable and writable. *BufferedRandom* provides a buffered interface to random access streams. Another *BufferedIOBase* subclass, *BytesIO*, is a stream of in-memory bytes.

The *TextIOBase* ABC, another subclass of *IOBase*, deals with streams whose bytes represent text, and handles encoding and decoding to and from strings. *TextIOWrapper*, which extends it, is a buffered text interface to a buffered raw stream (*BufferedIOBase*). Finally, *StringIO* is an in-memory stream for text.

Argument names are not part of the specification, and only the arguments of *open()* are intended to be used as keyword arguments.

The following table summarizes the ABCs provided by the *io* module:

ABC	Inherits	Stub Methods	Mixin Methods and Properties
<i>IOBase</i>		<i>fileno</i> , <i>seek</i> , and <i>truncate</i>	<i>close</i> , <i>closed</i> , <i>__enter__</i> , <i>__exit__</i> , <i>flush</i> , <i>isatty</i> , <i>__iter__</i> , <i>__next__</i> , <i>readable</i> , <i>readline</i> , <i>readlines</i> , <i>seekable</i> , <i>tell</i> , <i>writable</i> , and <i>writelines</i>
<i>RawIOBase</i>	<i>IOBase</i>	<i>readinto</i> and <i>write</i>	Inherited <i>IOBase</i> methods, <i>read</i> , and <i>readall</i>
<i>BufferedIOBase</i>	<i>IOBase</i>	<i>detach</i> , <i>read</i> , <i>read1</i> , and <i>write</i>	Inherited <i>IOBase</i> methods, <i>readinto</i> , and <i>readinto1</i>
<i>TextIOBase</i>	<i>IOBase</i>	<i>detach</i> , <i>read</i> , <i>readline</i> , and <i>write</i>	Inherited <i>IOBase</i> methods, <i>encoding</i> , <i>errors</i> , and <i>newlines</i>

I/O Base Classes

class *io.IOBase*

The abstract base class for all I/O classes, acting on streams of bytes. There is no public constructor.

This class provides empty abstract implementations for many methods that derived classes can override selectively; the default implementations represent a file that cannot be read, written or seeked.

Even though *IOBase* does not declare *read()*, *readinto()*, or *write()* because their signatures will vary, implementations and clients should consider those methods part of the interface. Also, implementations may raise a *ValueError* (or *UnsupportedOperation*) when operations they do not support are called.

The basic type used for binary data read from or written to a file is *bytes*. Other *bytes-like objects* are accepted as method arguments too. In some cases, such as *readinto()*, a writable object such as *bytearray* is required. Text I/O classes work with *str* data.

Note that calling any method (even inquiries) on a closed stream is undefined. Implementations may raise *ValueError* in this case.

IOBase (and its subclasses) supports the iterator protocol, meaning that an *IOBase* object can be iterated over yielding the lines in a stream. Lines are defined slightly differently depending on whether the stream is a binary stream (yielding bytes), or a text stream (yielding character strings). See *readline()* below.

IOBase is also a context manager and therefore supports the *with* statement. In this example, *file* is closed after the *with* statement's suite is finished—even if an exception occurs:

```
with open('spam.txt', 'w') as file:
    file.write('Spam and eggs!')
```

IOBase provides these data attributes and methods:

close()

Flush and close this stream. This method has no effect if the file is already closed. Once the file is closed, any operation on the file (e.g. reading or writing) will raise a *ValueError*.

As a convenience, it is allowed to call this method more than once; only the first call, however, will have an effect.

closed

True if the stream is closed.

fileno()

Return the underlying file descriptor (an integer) of the stream if it exists. An *OSError* is raised if the *IO* object does not use a file descriptor.

flush()

Flush the write buffers of the stream if applicable. This does nothing for read-only and non-blocking streams.

isatty()

Return True if the stream is interactive (i.e., connected to a terminal/tty device).

readable()

Return True if the stream can be read from. If False, *read()* will raise *OSError*.

readline (size=-1)

Read and return one line from the stream. If *size* is specified, at most *size* bytes will be read.

The line terminator is always `b'\n'` for binary files; for text files, the *newline* argument to *open()* can be used to select the line terminator(s) recognized.

readlines (hint=-1)

Read and return a list of lines from the stream. *hint* can be specified to control the number of lines read: no more lines will be read if the total size (in bytes/characters) of all lines so far exceeds *hint*.

Note that it's already possible to iterate on file objects using `for line in file: ...` without calling *file.readlines()*.

seek (offset[, whence])

Change the stream position to the given byte *offset*. *offset* is interpreted relative to the position indicated by *whence*. The default value for *whence* is `SEEK_SET`. Values for *whence* are:

- `SEEK_SET` or 0 – start of the stream (the default); *offset* should be zero or positive
- `SEEK_CUR` or 1 – current stream position; *offset* may be negative
- `SEEK_END` or 2 – end of the stream; *offset* is usually negative

Return the new absolute position.

버전 3.1에 추가: The `SEEK_*` constants.

버전 3.3에 추가: Some operating systems could support additional values, like `os.SEEK_HOLE` or `os.SEEK_DATA`. The valid values for a file could depend on it being open in text or binary mode.

seekable()

Return True if the stream supports random access. If False, `seek()`, `tell()` and `truncate()` will raise `OSError`.

tell()

Return the current stream position.

truncate(size=None)

Resize the stream to the given *size* in bytes (or the current position if *size* is not specified). The current stream position isn't changed. This resizing can extend or reduce the current file size. In case of extension, the contents of the new file area depend on the platform (on most systems, additional bytes are zero-filled). The new file size is returned.

버전 3.5에서 변경: Windows will now zero-fill files when extending.

writable()

Return True if the stream supports writing. If False, `write()` and `truncate()` will raise `OSError`.

writelines(lines)

Write a list of lines to the stream. Line separators are not added, so it is usual for each of the lines provided to have a line separator at the end.

__del__()

Prepare for object destruction. `IOBase` provides a default implementation of this method that calls the instance's `close()` method.

class io.RawIOBase

Base class for raw binary I/O. It inherits `IOBase`. There is no public constructor.

Raw binary I/O typically provides low-level access to an underlying OS device or API, and does not try to encapsulate it in high-level primitives (this is left to Buffered I/O and Text I/O, described later in this page).

In addition to the attributes and methods from `IOBase`, `RawIOBase` provides the following methods:

read(size=-1)

Read up to *size* bytes from the object and return them. As a convenience, if *size* is unspecified or -1, all bytes until EOF are returned. Otherwise, only one system call is ever made. Fewer than *size* bytes may be returned if the operating system call returns fewer than *size* bytes.

If 0 bytes are returned, and *size* was not 0, this indicates end of file. If the object is in non-blocking mode and no bytes are available, `None` is returned.

The default implementation defers to `readall()` and `readinto()`.

readall()

Read and return all the bytes from the stream until EOF, using multiple calls to the stream if necessary.

readinto(b)

Read bytes into a pre-allocated, writable *bytes-like object* *b*, and return the number of bytes read. If the object is in non-blocking mode and no bytes are available, `None` is returned.

write(b)

Write the given *bytes-like object*, *b*, to the underlying raw stream, and return the number of bytes written. This can be less than the length of *b* in bytes, depending on specifics of the underlying raw stream, and especially if it is in non-blocking mode. `None` is returned if the raw stream is set not to block and no single byte could be readily written to it. The caller may release or mutate *b* after this method returns, so the implementation should only access *b* during the method call.

class io.BufferedIOBase

Base class for binary streams that support some kind of buffering. It inherits `IOBase`. There is no public constructor.

The main difference with *RawIOBase* is that methods *read()*, *readinto()* and *write()* will try (respectively) to read as much input as requested or to consume all given output, at the expense of making perhaps more than one system call.

In addition, those methods can raise *BlockingIOError* if the underlying raw stream is in non-blocking mode and cannot take or give enough data; unlike their *RawIOBase* counterparts, they will never return *None*.

Besides, the *read()* method does not have a default implementation that defers to *readinto()*.

A typical *BufferedIOBase* implementation should not inherit from a *RawIOBase* implementation, but wrap one, like *BufferedWriter* and *BufferedReader* do.

BufferedIOBase provides or overrides these methods and attribute in addition to those from *IOBase*:

raw

The underlying raw stream (a *RawIOBase* instance) that *BufferedIOBase* deals with. This is not part of the *BufferedIOBase* API and may not exist on some implementations.

detach()

Separate the underlying raw stream from the buffer and return it.

After the raw stream has been detached, the buffer is in an unusable state.

Some buffers, like *BytesIO*, do not have the concept of a single raw stream to return from this method. They raise *UnsupportedOperation*.

버전 3.1에 추가.

read(size=-1)

Read and return up to *size* bytes. If the argument is omitted, *None*, or negative, data is read and returned until EOF is reached. An empty *bytes* object is returned if the stream is already at EOF.

If the argument is positive, and the underlying raw stream is not interactive, multiple raw reads may be issued to satisfy the byte count (unless EOF is reached first). But for interactive raw streams, at most one raw read will be issued, and a short result does not imply that EOF is imminent.

A *BlockingIOError* is raised if the underlying raw stream is in non blocking-mode, and has no data available at the moment.

read1(size=-1)

Read and return up to *size* bytes, with at most one call to the underlying raw stream's *read()* (or *readinto()*) method. This can be useful if you are implementing your own buffering on top of a *BufferedIOBase* object.

readinto(b)

Read bytes into a pre-allocated, writable *bytes-like object* *b* and return the number of bytes read.

Like *read()*, multiple reads may be issued to the underlying raw stream, unless the latter is interactive.

A *BlockingIOError* is raised if the underlying raw stream is in non blocking-mode, and has no data available at the moment.

readinto1(b)

Read bytes into a pre-allocated, writable *bytes-like object* *b*, using at most one call to the underlying raw stream's *read()* (or *readinto()*) method. Return the number of bytes read.

A *BlockingIOError* is raised if the underlying raw stream is in non blocking-mode, and has no data available at the moment.

버전 3.5에 추가.

write(b)

Write the given *bytes-like object*, *b*, and return the number of bytes written (always equal to the length of *b*

in bytes, since if the write fails an *OSError* will be raised). Depending on the actual implementation, these bytes may be readily written to the underlying stream, or held in a buffer for performance and latency reasons.

When in non-blocking mode, a *BlockingIOError* is raised if the data needed to be written to the raw stream but it couldn't accept all the data without blocking.

The caller may release or mutate *b* after this method returns, so the implementation should only access *b* during the method call.

Raw File I/O

class `io.FileIO` (*name*, *mode*='r', *closefd*=True, *opener*=None)

FileIO represents an OS-level file containing bytes data. It implements the *RawIOBase* interface (and therefore the *IOBase* interface, too).

The *name* can be one of two things:

- a character string or *bytes* object representing the path to the file which will be opened. In this case *closefd* must be `True` (the default) otherwise an error will be raised.
- an integer representing the number of an existing OS-level file descriptor to which the resulting *FileIO* object will give access. When the *FileIO* object is closed this fd will be closed as well, unless *closefd* is set to `False`.

The *mode* can be 'r', 'w', 'x' or 'a' for reading (default), writing, exclusive creation or appending. The file will be created if it doesn't exist when opened for writing or appending; it will be truncated when opened for writing. *FileExistsError* will be raised if it already exists when opened for creating. Opening a file for creating implies writing, so this mode behaves in a similar way to 'w'. Add a '+' to the mode to allow simultaneous reading and writing.

The `read()` (when called with a positive argument), `readinto()` and `write()` methods on this class will only make one system call.

A custom opener can be used by passing a callable as *opener*. The underlying file descriptor for the file object is then obtained by calling *opener* with (*name*, *flags*). *opener* must return an open file descriptor (passing `os.open` as *opener* results in functionality similar to passing `None`).

The newly created file is *non-inheritable*.

See the `open()` built-in function for examples on using the *opener* parameter.

버전 3.3에서 변경: The *opener* parameter was added. The 'x' mode was added.

버전 3.4에서 변경: The file is now non-inheritable.

In addition to the attributes and methods from *IOBase* and *RawIOBase*, *FileIO* provides the following data attributes:

mode

The mode as given in the constructor.

name

The file name. This is the file descriptor of the file when no name is given in the constructor.

Buffered Streams

Buffered I/O streams provide a higher-level interface to an I/O device than raw I/O does.

class `io.BytesIO` (`[initial_bytes]`)

A stream implementation using an in-memory bytes buffer. It inherits `BufferedIOBase`. The buffer is discarded when the `close()` method is called.

The optional argument `initial_bytes` is a *bytes-like object* that contains initial data.

`BytesIO` provides or overrides these methods in addition to those from `BufferedIOBase` and `IOBase`:

getbuffer ()

Return a readable and writable view over the contents of the buffer without copying them. Also, mutating the view will transparently update the contents of the buffer:

```
>>> b = io.BytesIO(b"abcdef")
>>> view = b.getbuffer()
>>> view[2:4] = b"56"
>>> b.getvalue()
b'ab56ef'
```

참고: As long as the view exists, the `BytesIO` object cannot be resized or closed.

버전 3.2에 추가.

getvalue ()

Return *bytes* containing the entire contents of the buffer.

read1 ()

In `BytesIO`, this is the same as `read()`.

readinto1 ()

In `BytesIO`, this is the same as `readinto()`.

버전 3.5에 추가.

class `io.BufferedReader` (`raw, buffer_size=DEFAULT_BUFFER_SIZE`)

A buffer providing higher-level access to a readable, sequential `RawIOBase` object. It inherits `BufferedIOBase`. When reading data from this object, a larger amount of data may be requested from the underlying raw stream, and kept in an internal buffer. The buffered data can then be returned directly on subsequent reads.

The constructor creates a `BufferedReader` for the given readable `raw` stream and `buffer_size`. If `buffer_size` is omitted, `DEFAULT_BUFFER_SIZE` is used.

`BufferedReader` provides or overrides these methods in addition to those from `BufferedIOBase` and `IOBase`:

peek (`[size]`)

Return bytes from the stream without advancing the position. At most one single read on the raw stream is done to satisfy the call. The number of bytes returned may be less or more than requested.

read (`[size]`)

Read and return *size* bytes, or if *size* is not given or negative, until EOF or if the read call would block in non-blocking mode.

read1 (*size*)

Read and return up to *size* bytes with only one call on the raw stream. If at least one byte is buffered, only buffered bytes are returned. Otherwise, one raw stream read call is made.

class `io.BufferedWriter` (*raw*, *buffer_size*=`DEFAULT_BUFFER_SIZE`)

A buffer providing higher-level access to a writeable, sequential *RawIOBase* object. It inherits *BufferedIOBase*. When writing to this object, data is normally placed into an internal buffer. The buffer will be written out to the underlying *RawIOBase* object under various conditions, including:

- when the buffer gets too small for all pending data;
- when `flush()` is called;
- when a `seek()` is requested (for *BufferedRandom* objects);
- when the *BufferedWriter* object is closed or destroyed.

The constructor creates a *BufferedWriter* for the given writeable *raw* stream. If the *buffer_size* is not given, it defaults to `DEFAULT_BUFFER_SIZE`.

BufferedWriter provides or overrides these methods in addition to those from *BufferedIOBase* and *IOBase*:

flush()

Force bytes held in the buffer into the raw stream. A *BlockingIOError* should be raised if the raw stream blocks.

write(*b*)

Write the *bytes-like object*, *b*, and return the number of bytes written. When in non-blocking mode, a *BlockingIOError* is raised if the buffer needs to be written out but the raw stream blocks.

class `io.BufferedRandom` (*raw*, *buffer_size*=`DEFAULT_BUFFER_SIZE`)

A buffered interface to random access streams. It inherits *BufferedReader* and *BufferedWriter*, and further supports `seek()` and `tell()` functionality.

The constructor creates a reader and writer for a seekable raw stream, given in the first argument. If the *buffer_size* is omitted it defaults to `DEFAULT_BUFFER_SIZE`.

BufferedRandom is capable of anything *BufferedReader* or *BufferedWriter* can do.

class `io.BufferedRWPair` (*reader*, *writer*, *buffer_size*=`DEFAULT_BUFFER_SIZE`)

A buffered I/O object combining two unidirectional *RawIOBase* objects – one readable, the other writeable – into a single bidirectional endpoint. It inherits *BufferedIOBase*.

reader and *writer* are *RawIOBase* objects that are readable and writeable respectively. If the *buffer_size* is omitted it defaults to `DEFAULT_BUFFER_SIZE`.

BufferedRWPair implements all of *BufferedIOBase*'s methods except for `detach()`, which raises *UnsupportedOperation*.

경고: *BufferedRWPair* does not attempt to synchronize accesses to its underlying raw streams. You should not pass it the same object as reader and writer; use *BufferedRandom* instead.

Text I/O

class `io.TextIOBase`

Base class for text streams. This class provides a character and line based interface to stream I/O. There is no `readinto()` method because Python's character strings are immutable. It inherits `IOBase`. There is no public constructor.

`TextIOBase` provides or overrides these data attributes and methods in addition to those from `IOBase`:

encoding

The name of the encoding used to decode the stream's bytes into strings, and to encode strings into bytes.

errors

The error setting of the decoder or encoder.

newlines

A string, a tuple of strings, or `None`, indicating the newlines translated so far. Depending on the implementation and the initial constructor flags, this may not be available.

buffer

The underlying binary buffer (a `BufferedIOBase` instance) that `TextIOBase` deals with. This is not part of the `TextIOBase` API and may not exist in some implementations.

detach()

Separate the underlying binary buffer from the `TextIOBase` and return it.

After the underlying buffer has been detached, the `TextIOBase` is in an unusable state.

Some `TextIOBase` implementations, like `StringIO`, may not have the concept of an underlying buffer and calling this method will raise `UnsupportedOperation`.

버전 3.1에 추가.

read (*size=-1*)

Read and return at most *size* characters from the stream as a single `str`. If *size* is negative or `None`, reads until EOF.

readline (*size=-1*)

Read until newline or EOF and return a single `str`. If the stream is already at EOF, an empty string is returned.

If *size* is specified, at most *size* characters will be read.

seek (*offset* [, *whence*])

Change the stream position to the given *offset*. Behaviour depends on the *whence* parameter. The default value for *whence* is `SEEK_SET`.

- `SEEK_SET` or 0: seek from the start of the stream (the default); *offset* must either be a number returned by `TextIOBase.tell()`, or zero. Any other *offset* value produces undefined behaviour.
- `SEEK_CUR` or 1: 《seek》 to the current position; *offset* must be zero, which is a no-operation (all other values are unsupported).
- `SEEK_END` or 2: seek to the end of the stream; *offset* must be zero (all other values are unsupported).

Return the new absolute position as an opaque number.

버전 3.1에 추가: The `SEEK_*` constants.

tell ()

Return the current stream position as an opaque number. The number does not usually represent a number of bytes in the underlying binary storage.

write(*s*)

Write the string *s* to the stream and return the number of characters written.

class `io.TextIOWrapper`(*buffer*, *encoding=None*, *errors=None*, *newline=None*, *line_buffering=False*, *write_through=False*)

A buffered text stream over a `BufferedIOBase` binary stream. It inherits `TextIOBase`.

encoding gives the name of the encoding that the stream will be decoded or encoded with. It defaults to `locale.getpreferredencoding(False)`.

errors is an optional string that specifies how encoding and decoding errors are to be handled. Pass 'strict' to raise a `ValueError` exception if there is an encoding error (the default of None has the same effect), or pass 'ignore' to ignore errors. (Note that ignoring encoding errors can lead to data loss.) 'replace' causes a replacement marker (such as '?') to be inserted where there is malformed data. 'backslashreplace' causes malformed data to be replaced by a backslashed escape sequence. When writing, 'xmlcharrefreplace' (replace with the appropriate XML character reference) or 'namereplace' (replace with `\N{...}` escape sequences) can be used. Any other error handling name that has been registered with `codecs.register_error()` is also valid.

newline controls how line endings are handled. It can be None, '', '\n', '\r', and '\r\n'. It works as follows:

- When reading input from the stream, if *newline* is None, *universal newlines* mode is enabled. Lines in the input can end in '\n', '\r', or '\r\n', and these are translated into '\n' before being returned to the caller. If it is '', universal newlines mode is enabled, but line endings are returned to the caller untranslated. If it has any of the other legal values, input lines are only terminated by the given string, and the line ending is returned to the caller untranslated.
- When writing output to the stream, if *newline* is None, any '\n' characters written are translated to the system default line separator, `os.linesep`. If *newline* is '' or '\n', no translation takes place. If *newline* is any of the other legal values, any '\n' characters written are translated to the given string.

If *line_buffering* is True, `flush()` is implied when a call to write contains a newline character or a carriage return.

If *write_through* is True, calls to `write()` are guaranteed not to be buffered: any data written on the `TextIOWrapper` object is immediately handled to its underlying binary *buffer*.

버전 3.3에서 변경: The *write_through* argument has been added.

버전 3.3에서 변경: The default *encoding* is now `locale.getpreferredencoding(False)` instead of `locale.getpreferredencoding()`. Don't change temporarily the locale encoding using `locale.setlocale()`, use the current locale encoding instead of the user preferred encoding.

`TextIOWrapper` provides one attribute in addition to those of `TextIOBase` and its parents:

line_buffering

Whether line buffering is enabled.

class `io.StringIO`(*initial_value=""*, *newline="\n"*)

An in-memory stream for text I/O. The text buffer is discarded when the `close()` method is called.

The initial value of the buffer can be set by providing *initial_value*. If newline translation is enabled, newlines will be encoded as if by `write()`. The stream is positioned at the start of the buffer.

The *newline* argument works like that of `TextIOWrapper`. The default is to consider only '\n' characters as ends of lines and to do no newline translation. If *newline* is set to None, newlines are written as '\n' on all platforms, but universal newline decoding is still performed when reading.

`StringIO` provides this method in addition to those from `TextIOBase` and its parents:

getvalue()

Return a `str` containing the entire contents of the buffer. Newlines are decoded as if by `read()`, although the stream position is not changed.

Example usage:

```
import io

output = io.StringIO()
output.write('First line.\n')
print('Second line.', file=output)

# Retrieve file contents -- this will be
# 'First line.\nSecond line.\n'
contents = output.getvalue()

# Close object and discard memory buffer --
# .getvalue() will now raise an exception.
output.close()
```

class io.IncrementalNewlineDecoder

A helper codec that decodes newlines for *universal newlines* mode. It inherits `codecs.IncrementalDecoder`.

16.2.4 Performance

This section discusses the performance of the provided concrete I/O implementations.

Binary I/O

By reading and writing only large chunks of data even when the user asks for a single byte, buffered I/O hides any inefficiency in calling and executing the operating system's unbuffered I/O routines. The gain depends on the OS and the kind of I/O which is performed. For example, on some modern OSes such as Linux, unbuffered disk I/O can be as fast as buffered I/O. The bottom line, however, is that buffered I/O offers predictable performance regardless of the platform and the backing device. Therefore, it is almost always preferable to use buffered I/O rather than unbuffered I/O for binary data.

Text I/O

Text I/O over a binary storage (such as a file) is significantly slower than binary I/O over the same storage, because it requires conversions between unicode and binary data using a character codec. This can become noticeable handling huge amounts of text data like large log files. Also, `TextIOWrapper.tell()` and `TextIOWrapper.seek()` are both quite slow due to the reconstruction algorithm used.

`StringIO`, however, is a native in-memory unicode container and will exhibit similar speed to `BytesIO`.

Multi-threading

`FileIO` objects are thread-safe to the extent that the operating system calls (such as `read(2)` under Unix) they wrap are thread-safe too.

Binary buffered objects (instances of `BufferedReader`, `BufferedWriter`, `BufferedRandom` and `BufferedRWPair`) protect their internal structures using a lock; it is therefore safe to call them from multiple threads at once.

`TextIOWrapper` objects are not thread-safe.

Reentrancy

Binary buffered objects (instances of `BufferedReader`, `BufferedWriter`, `BufferedRandom` and `BufferedRWPair`) are not reentrant. While reentrant calls will not happen in normal situations, they can arise from doing I/O in a `signal` handler. If a thread tries to re-enter a buffered object which it is already accessing, a `RuntimeError` is raised. Note this doesn't prohibit a different thread from entering the buffered object.

The above implicitly extends to text files, since the `open()` function will wrap a buffered object inside a `TextIOWrapper`. This includes standard streams and therefore affects the built-in function `print()` as well.

16.3 time — Time access and conversions

This module provides various time-related functions. For related functionality, see also the `datetime` and `calendar` modules.

Although this module is always available, not all functions are available on all platforms. Most of the functions defined in this module call platform C library functions with the same name. It may sometimes be helpful to consult the platform documentation, because the semantics of these functions varies among platforms.

An explanation of some terminology and conventions is in order.

- The *epoch* is the point where the time starts, and is platform dependent. For Unix, the epoch is January 1, 1970, 00:00:00 (UTC). To find out what the epoch is on a given platform, look at `time.gmtime(0)`.
- The term *seconds since the epoch* refers to the total number of elapsed seconds since the epoch, typically excluding *leap seconds*. Leap seconds are excluded from this total on all POSIX-compliant platforms.
- The functions in this module may not handle dates and times before the epoch or far in the future. The cut-off point in the future is determined by the C library; for 32-bit systems, it is typically in 2038.
- **Year 2000 (Y2K) issues:** Python depends on the platform's C library, which generally doesn't have year 2000 issues, since all dates and times are represented internally as seconds since the epoch. Function `strptime()` can parse 2-digit years when given `%Y` format code. When 2-digit years are parsed, they are converted according to the POSIX and ISO C standards: values 69–99 are mapped to 1969–1999, and values 0–68 are mapped to 2000–2068.
- UTC is Coordinated Universal Time (formerly known as Greenwich Mean Time, or GMT). The acronym UTC is not a mistake but a compromise between English and French.
- DST is Daylight Saving Time, an adjustment of the timezone by (usually) one hour during part of the year. DST rules are magic (determined by local law) and can change from year to year. The C library has a table containing the local rules (often it is read from a system file for flexibility) and is the only source of True Wisdom in this respect.
- The precision of the various real-time functions may be less than suggested by the units in which their value or argument is expressed. E.g. on most Unix systems, the clock 《ticks》 only 50 or 100 times a second.

- On the other hand, the precision of `time()` and `sleep()` is better than their Unix equivalents: times are expressed as floating point numbers, `time()` returns the most accurate time available (using `Unix gettimeofday()` where available), and `sleep()` will accept a time with a nonzero fraction (Unix `select()` is used to implement this, where available).
- The time value as returned by `gmtime()`, `localtime()`, and `strptime()`, and accepted by `asctime()`, `mktime()` and `strftime()`, is a sequence of 9 integers. The return values of `gmtime()`, `localtime()`, and `strptime()` also offer attribute names for individual fields.

See `struct_time` for a description of these objects.

버전 3.3에서 변경: The `struct_time` type was extended to provide the `tm_gmtoff` and `tm_zone` attributes when platform supports corresponding `struct tm` members.

버전 3.6에서 변경: The `struct_time` attributes `tm_gmtoff` and `tm_zone` are now available on all platforms.

- Use the following functions to convert between time representations:

From	To	Use
seconds since the epoch	<code>struct_time</code> in UTC	<code>gmtime()</code>
seconds since the epoch	<code>struct_time</code> in local time	<code>localtime()</code>
<code>struct_time</code> in UTC	seconds since the epoch	<code>calendar.timegm()</code>
<code>struct_time</code> in local time	seconds since the epoch	<code>mktime()</code>

16.3.1 Functions

`time.asctime([t])`

Convert a tuple or `struct_time` representing a time as returned by `gmtime()` or `localtime()` to a string of the following form: 'Sun Jun 20 23:21:05 1993'. If `t` is not provided, the current time as returned by `localtime()` is used. Locale information is not used by `asctime()`.

참고: Unlike the C function of the same name, `asctime()` does not add a trailing newline.

`time.clock()`

On Unix, return the current processor time as a floating point number expressed in seconds. The precision, and in fact the very definition of the meaning of 《processor time》, depends on that of the C function of the same name.

On Windows, this function returns wall-clock seconds elapsed since the first call to this function, as a floating point number, based on the Win32 function `QueryPerformanceCounter()`. The resolution is typically better than one microsecond.

버전 3.3부터 폐지: The behaviour of this function depends on the platform: use `perf_counter()` or `process_time()` instead, depending on your requirements, to have a well defined behaviour.

`time.clock_getres(clk_id)`

Return the resolution (precision) of the specified clock `clk_id`. Refer to [Clock ID Constants](#) for a list of accepted values for `clk_id`.

Availability: Unix.

버전 3.3에 추가.

`time.clock_gettime(clk_id)`

Return the time of the specified clock `clk_id`. Refer to [Clock ID Constants](#) for a list of accepted values for `clk_id`.

Availability: Unix.

버전 3.3에 추가.

`time.clock_settime(clk_id, time)`

Set the time of the specified clock *clk_id*. Currently, `CLOCK_REALTIME` is the only accepted value for *clk_id*.

Availability: Unix.

버전 3.3에 추가.

`time.ctime([secs])`

Convert a time expressed in seconds since the epoch to a string representing local time. If *secs* is not provided or `None`, the current time as returned by `time()` is used. `ctime(secs)` is equivalent to `asctime(localtime(secs))`. Locale information is not used by `ctime()`.

`time.get_clock_info(name)`

Get information on the specified clock as a namespace object. Supported clock names and the corresponding functions to read their value are:

- 'clock': `time.clock()`
- 'monotonic': `time.monotonic()`
- 'perf_counter': `time.perf_counter()`
- 'process_time': `time.process_time()`
- 'time': `time.time()`

The result has the following attributes:

- *adjustable*: True if the clock can be changed automatically (e.g. by a NTP daemon) or manually by the system administrator, False otherwise
- *implementation*: The name of the underlying C function used to get the clock value. Refer to [Clock ID Constants](#) for possible values.
- *monotonic*: True if the clock cannot go backward, False otherwise
- *resolution*: The resolution of the clock in seconds (*float*)

버전 3.3에 추가.

`time.gmtime([secs])`

Convert a time expressed in seconds since the epoch to a `struct_time` in UTC in which the dst flag is always zero. If *secs* is not provided or `None`, the current time as returned by `time()` is used. Fractions of a second are ignored. See above for a description of the `struct_time` object. See `calendar.timegm()` for the inverse of this function.

`time.localtime([secs])`

Like `gmtime()` but converts to local time. If *secs* is not provided or `None`, the current time as returned by `time()` is used. The dst flag is set to 1 when DST applies to the given time.

`time.mktime(t)`

This is the inverse function of `localtime()`. Its argument is the `struct_time` or full 9-tuple (since the dst flag is needed; use -1 as the dst flag if it is unknown) which expresses the time in *local* time, not UTC. It returns a floating point number, for compatibility with `time()`. If the input value cannot be represented as a valid time, either `OverflowError` or `ValueError` will be raised (which depends on whether the invalid value is caught by Python or the underlying C libraries). The earliest date for which it can generate a time is platform-dependent.

`time.monotonic()`

Return the value (in fractional seconds) of a monotonic clock, i.e. a clock that cannot go backwards. The clock is not affected by system clock updates. The reference point of the returned value is undefined, so that only the difference between the results of consecutive calls is valid.

On Windows versions older than Vista, `monotonic()` detects `GetTickCount()` integer overflow (32 bits, roll-over after 49.7 days). It increases an internal epoch (reference time) by 2^{32} each time that an overflow is detected. The epoch is stored in the process-local state and so the value of `monotonic()` may be different in two Python processes running for more than 49 days. On more recent versions of Windows and on other operating systems, `monotonic()` is system-wide.

버전 3.3에 추가.

버전 3.5에서 변경: The function is now always available.

`time.perf_counter()`

Return the value (in fractional seconds) of a performance counter, i.e. a clock with the highest available resolution to measure a short duration. It does include time elapsed during sleep and is system-wide. The reference point of the returned value is undefined, so that only the difference between the results of consecutive calls is valid.

버전 3.3에 추가.

`time.process_time()`

Return the value (in fractional seconds) of the sum of the system and user CPU time of the current process. It does not include time elapsed during sleep. It is process-wide by definition. The reference point of the returned value is undefined, so that only the difference between the results of consecutive calls is valid.

버전 3.3에 추가.

`time.sleep(secs)`

Suspend execution of the calling thread for the given number of seconds. The argument may be a floating point number to indicate a more precise sleep time. The actual suspension time may be less than that requested because any caught signal will terminate the `sleep()` following execution of that signal's catching routine. Also, the suspension time may be longer than requested by an arbitrary amount because of the scheduling of other activity in the system.

버전 3.5에서 변경: The function now sleeps at least *secs* even if the sleep is interrupted by a signal, except if the signal handler raises an exception (see [PEP 475](#) for the rationale).

`time.strftime(format[, t])`

Convert a tuple or `struct_time` representing a time as returned by `gmtime()` or `localtime()` to a string as specified by the *format* argument. If *t* is not provided, the current time as returned by `localtime()` is used. *format* must be a string. `ValueError` is raised if any field in *t* is outside of the allowed range.

0 is a legal argument for any position in the time tuple; if it is normally illegal the value is forced to a correct one.

The following directives can be embedded in the *format* string. They are shown without the optional field width and precision specification, and are replaced by the indicated characters in the `strftime()` result:

Di- rec- tive	Meaning	Notes
%a	Locale's abbreviated weekday name.	
%A	Locale's full weekday name.	
%b	Locale's abbreviated month name.	
%B	Locale's full month name.	
%c	Locale's appropriate date and time representation.	
%d	Day of the month as a decimal number [01,31].	
%H	Hour (24-hour clock) as a decimal number [00,23].	
%I	Hour (12-hour clock) as a decimal number [01,12].	
%j	Day of the year as a decimal number [001,366].	
%m	Month as a decimal number [01,12].	
%M	Minute as a decimal number [00,59].	
%p	Locale's equivalent of either AM or PM.	(1)
%S	Second as a decimal number [00,61].	(2)
%U	Week number of the year (Sunday as the first day of the week) as a decimal number [00,53]. All days in a new year preceding the first Sunday are considered to be in week 0.	(3)
%w	Weekday as a decimal number [0(Sunday),6].	
%W	Week number of the year (Monday as the first day of the week) as a decimal number [00,53]. All days in a new year preceding the first Monday are considered to be in week 0.	(3)
%x	Locale's appropriate date representation.	
%X	Locale's appropriate time representation.	
%y	Year without century as a decimal number [00,99].	
%Y	Year with century as a decimal number.	
%z	Time zone offset indicating a positive or negative time difference from UTC/GMT of the form +HHMM or -HHMM, where H represents decimal hour digits and M represents decimal minute digits [-23:59, +23:59].	
%Z	Time zone name (no characters if no time zone exists).	
%%	A literal '%' character.	

Notes:

- (1) When used with the `strptime()` function, the `%p` directive only affects the output hour field if the `%I` directive is used to parse the hour.
- (2) The range really is 0 to 61; value 60 is valid in timestamps representing [leap seconds](#) and value 61 is supported for historical reasons.
- (3) When used with the `strptime()` function, `%U` and `%W` are only used in calculations when the day of the week and the year are specified.

Here is an example, a format for dates compatible with that specified in the [RFC 2822](#) Internet email standard.¹

```
>>> from time import gmtime, strftime
>>> strftime("%a, %d %b %Y %H:%M:%S +0000", gmtime())
'Thu, 28 Jun 2001 14:17:15 +0000'
```

Additional directives may be supported on certain platforms, but only the ones listed here have a meaning standardized by ANSI C. To see the full set of format codes supported on your platform, consult the `strftime(3)` documentation.

¹ The use of `%Z` is now deprecated, but the `%z` escape that expands to the preferred hour/minute offset is not supported by all ANSI C libraries. Also, a strict reading of the original 1982 [RFC 822](#) standard calls for a two-digit year (`%y` rather than `%Y`), but practice moved to 4-digit years long before the year 2000. After that, [RFC 822](#) became obsolete and the 4-digit year has been first recommended by [RFC 1123](#) and then mandated by [RFC 2822](#).

On some platforms, an optional field width and precision specification can immediately follow the initial '%' of a directive in the following order; this is also not portable. The field width is normally 2 except for %j where it is 3.

`time.strptime(string[, format])`

Parse a string representing a time according to a format. The return value is a *struct_time* as returned by *gmtime()* or *localtime()*.

The *format* parameter uses the same directives as those used by *strftime()*; it defaults to "%a %b %d %H:%M:%S %Y" which matches the formatting returned by *ctime()*. If *string* cannot be parsed according to *format*, or if it has excess data after parsing, *ValueError* is raised. The default values used to fill in any missing data when more accurate values cannot be inferred are (1900, 1, 1, 0, 0, 0, 0, 1, -1). Both *string* and *format* must be strings.

For example:

```
>>> import time
>>> time.strptime("30 Nov 00", "%d %b %y")
time.struct_time(tm_year=2000, tm_mon=11, tm_mday=30, tm_hour=0, tm_min=0,
                  tm_sec=0, tm_wday=3, tm_yday=335, tm_isdst=-1)
```

Support for the %Z directive is based on the values contained in *tzname* and whether *daylight* is true. Because of this, it is platform-specific except for recognizing UTC and GMT which are always known (and are considered to be non-daylight savings timezones).

Only the directives specified in the documentation are supported. Because *strftime()* is implemented per platform it can sometimes offer more directives than those listed. But *strptime()* is independent of any platform and thus does not necessarily support all directives available that are not documented as supported.

class `time.struct_time`

The type of the time value sequence returned by *gmtime()*, *localtime()*, and *strptime()*. It is an object with a *named tuple* interface: values can be accessed by index and by attribute name. The following values are present:

Index	Attribute	Values
0	tm_year	(for example, 1993)
1	tm_mon	range [1, 12]
2	tm_mday	range [1, 31]
3	tm_hour	range [0, 23]
4	tm_min	range [0, 59]
5	tm_sec	range [0, 61]; see (2) in <i>strftime()</i> description
6	tm_wday	range [0, 6], Monday is 0
7	tm_yday	range [1, 366]
8	tm_isdst	0, 1 or -1; see below
N/A	tm_zone	abbreviation of timezone name
N/A	tm_gmtoff	offset east of UTC in seconds

Note that unlike the C structure, the month value is a range of [1, 12], not [0, 11].

In calls to *mktime()*, *tm_isdst* may be set to 1 when daylight savings time is in effect, and 0 when it is not. A value of -1 indicates that this is not known, and will usually result in the correct state being filled in.

When a tuple with an incorrect length is passed to a function expecting a *struct_time*, or having elements of the wrong type, a *TypeError* is raised.

`time.time()`

Return the time in seconds since the *epoch* as a floating point number. The specific date of the epoch and the handling of *leap seconds* is platform dependent. On Windows and most Unix systems, the epoch is January 1,

1970, 00:00:00 (UTC) and leap seconds are not counted towards the time in seconds since the epoch. This is commonly referred to as **Unix time**. To find out what the epoch is on a given platform, look at `gmtime()`.

Note that even though the time is always returned as a floating point number, not all systems provide time with a better precision than 1 second. While this function normally returns non-decreasing values, it can return a lower value than a previous call if the system clock has been set back between the two calls.

The number returned by `time()` may be converted into a more common time format (i.e. year, month, day, hour, etc...) in UTC by passing it to `gmtime()` function or in local time by passing it to the `localtime()` function. In both cases a `struct_time` object is returned, from which the components of the calendar date may be accessed as attributes.

`time.tzset()`

Resets the time conversion rules used by the library routines. The environment variable TZ specifies how this is done.

Availability: Unix.

참고: Although in many cases, changing the TZ environment variable may affect the output of functions like `localtime()` without calling `tzset()`, this behavior should not be relied on.

The TZ environment variable should contain no whitespace.

The standard format of the TZ environment variable is (whitespace added for clarity):

```
std offset [dst [offset [,start[/time], end[/time]]]]
```

Where the components are:

std and dst Three or more alphanumerics giving the timezone abbreviations. These will be propagated into `time.tzname`

offset The offset has the form: `± hh[:mm[:ss]]`. This indicates the value added the local time to arrive at UTC. If preceded by a `<-`, the timezone is east of the Prime Meridian; otherwise, it is west. If no offset follows `dst`, summer time is assumed to be one hour ahead of standard time.

start[/time], end[/time] Indicates when to change to and back from DST. The format of the start and end dates are one of the following:

Jn The Julian day *n* ($1 \leq n \leq 365$). Leap days are not counted, so in all years February 28 is day 59 and March 1 is day 60.

n The zero-based Julian day ($0 \leq n \leq 365$). Leap days are counted, and it is possible to refer to February 29.

Mm.n.d The *d*'th day ($0 \leq d \leq 6$) of week *n* of month *m* of the year ($1 \leq n \leq 5$, $1 \leq m \leq 12$, where week 5 means «the last *d* day in month *m*» which may occur in either the fourth or the fifth week). Week 1 is the first week in which the *d*'th day occurs. Day zero is a Sunday.

`time` has the same format as `offset` except that no leading sign (`<-` or `<+`) is allowed. The default, if time is not given, is 02:00:00.

```
>>> os.environ['TZ'] = 'EST+05EDT,M4.1.0,M10.5.0'
>>> time.tzset()
>>> time.strftime('%X %x %Z')
'02:07:36 05/08/03 EDT'
>>> os.environ['TZ'] = 'AEST-10AEDT-11,M10.5.0,M3.5.0'
>>> time.tzset()
>>> time.strftime('%X %x %Z')
'16:08:12 05/08/03 AEST'
```

On many Unix systems (including *BSD, Linux, Solaris, and Darwin), it is more convenient to use the system's zoneinfo (*tzfile(5)*) database to specify the timezone rules. To do this, set the TZ environment variable to the path of the required timezone datafile, relative to the root of the systems <zoneinfo> timezone database, usually located at `/usr/share/zoneinfo`. For example, 'US/Eastern', 'Australia/Melbourne', 'Egypt' or 'Europe/Amsterdam'.

```
>>> os.environ['TZ'] = 'US/Eastern'
>>> time.tzset()
>>> time.tzname
('EST', 'EDT')
>>> os.environ['TZ'] = 'Egypt'
>>> time.tzset()
>>> time.tzname
('EET', 'EEST')
```

16.3.2 Clock ID Constants

These constants are used as parameters for `clock_getres()` and `clock_gettime()`.

`time.CLOCK_HIGHRES`

The Solaris OS has a `CLOCK_HIGHRES` timer that attempts to use an optimal hardware source, and may give close to nanosecond resolution. `CLOCK_HIGHRES` is the nonadjustable, high-resolution clock.

Availability: Solaris.

버전 3.3에 추가.

`time.CLOCK_MONOTONIC`

Clock that cannot be set and represents monotonic time since some unspecified starting point.

Availability: Unix.

버전 3.3에 추가.

`time.CLOCK_MONOTONIC_RAW`

Similar to `CLOCK_MONOTONIC`, but provides access to a raw hardware-based time that is not subject to NTP adjustments.

Availability: Linux 2.6.28 or later.

버전 3.3에 추가.

`time.CLOCK_PROCESS_CPUTIME_ID`

High-resolution per-process timer from the CPU.

Availability: Unix.

버전 3.3에 추가.

`time.CLOCK_THREAD_CPUTIME_ID`

Thread-specific CPU-time clock.

Availability: Unix.

버전 3.3에 추가.

The following constant is the only parameter that can be sent to `clock_settime()`.

`time.CLOCK_REALTIME`

System-wide real-time clock. Setting this clock requires appropriate privileges.

Availability: Unix.

버전 3.3에 추가.

16.3.3 Timezone Constants

`time.altzone`

The offset of the local DST timezone, in seconds west of UTC, if one is defined. This is negative if the local DST timezone is east of UTC (as in Western Europe, including the UK). Only use this if `daylight` is nonzero. See note below.

`time.daylight`

Nonzero if a DST timezone is defined. See note below.

`time.timezone`

The offset of the local (non-DST) timezone, in seconds west of UTC (negative in most of Western Europe, positive in the US, zero in the UK). See note below.

`time.tzname`

A tuple of two strings: the first is the name of the local non-DST timezone, the second is the name of the local DST timezone. If no DST timezone is defined, the second string should not be used. See note below.

참고: For the above Timezone constants (`altzone`, `daylight`, `timezone`, and `tzname`), the value is determined by the timezone rules in effect at module load time or the last time `tzset()` is called and may be incorrect for times in the past. It is recommended to use the `tm_gmtoff` and `tm_zone` results from `localtime()` to obtain timezone information.

더 보기:

Module `datetime` More object-oriented interface to dates and times.

Module `locale` Internationalization services. The locale setting affects the interpretation of many format specifiers in `strftime()` and `strptime()`.

Module `calendar` General calendar-related functions. `timegm()` is the inverse of `gmtime()` from this module.

16.4 argparse — Parser for command-line options, arguments and sub-commands

버전 3.2에 추가.

Source code: [Lib/argparse.py](#)

Tutorial

This page contains the API reference information. For a more gentle introduction to Python command-line parsing, have a look at the [argparse tutorial](#).

The `argparse` module makes it easy to write user-friendly command-line interfaces. The program defines what arguments it requires, and `argparse` will figure out how to parse those out of `sys.argv`. The `argparse` module also automatically generates help and usage messages and issues errors when users give the program invalid arguments.

16.4.1 Example

The following code is a Python program that takes a list of integers and produces either the sum or the max:

```
import argparse

parser = argparse.ArgumentParser(description='Process some integers.')
parser.add_argument('integers', metavar='N', type=int, nargs='+',
                    help='an integer for the accumulator')
parser.add_argument('--sum', dest='accumulate', action='store_const',
                    const=sum, default=max,
                    help='sum the integers (default: find the max)')

args = parser.parse_args()
print(args.accumulate(args.integers))
```

Assuming the Python code above is saved into a file called `prog.py`, it can be run at the command line and provides useful help messages:

```
$ python prog.py -h
usage: prog.py [-h] [--sum] N [N ...]

Process some integers.

positional arguments:
  N                an integer for the accumulator

optional arguments:
  -h, --help      show this help message and exit
  --sum           sum the integers (default: find the max)
```

When run with the appropriate arguments, it prints either the sum or the max of the command-line integers:

```
$ python prog.py 1 2 3 4
4

$ python prog.py 1 2 3 4 --sum
10
```

If invalid arguments are passed in, it will issue an error:

```
$ python prog.py a b c
usage: prog.py [-h] [--sum] N [N ...]
prog.py: error: argument N: invalid int value: 'a'
```

The following sections walk you through this example.

Creating a parser

The first step in using the `argparse` is creating an `ArgumentParser` object:

```
>>> parser = argparse.ArgumentParser(description='Process some integers.')
```

The `ArgumentParser` object will hold all the information necessary to parse the command line into Python data types.

Adding arguments

Filling an `ArgumentParser` with information about program arguments is done by making calls to the `add_argument()` method. Generally, these calls tell the `ArgumentParser` how to take the strings on the command line and turn them into objects. This information is stored and used when `parse_args()` is called. For example:

```
>>> parser.add_argument('integers', metavar='N', type=int, nargs='+',
...                     help='an integer for the accumulator')
>>> parser.add_argument('--sum', dest='accumulate', action='store_const',
...                     const=sum, default=max,
...                     help='sum the integers (default: find the max)')
```

Later, calling `parse_args()` will return an object with two attributes, `integers` and `accumulate`. The `integers` attribute will be a list of one or more ints, and the `accumulate` attribute will be either the `sum()` function, if `--sum` was specified at the command line, or the `max()` function if it was not.

Parsing arguments

`ArgumentParser` parses arguments through the `parse_args()` method. This will inspect the command line, convert each argument to the appropriate type and then invoke the appropriate action. In most cases, this means a simple `Namespace` object will be built up from attributes parsed out of the command line:

```
>>> parser.parse_args(['--sum', '7', '-1', '42'])
Namespace(accumulate=<built-in function sum>, integers=[7, -1, 42])
```

In a script, `parse_args()` will typically be called with no arguments, and the `ArgumentParser` will automatically determine the command-line arguments from `sys.argv`.

16.4.2 ArgumentParser objects

class `argparse.ArgumentParser` (`prog=None`, `usage=None`, `description=None`, `epilog=None`, `parents=[]`, `formatter_class=argparse.HelpFormatter`, `prefix_chars='-'`, `fromfile_prefix_chars=None`, `argument_default=None`, `conflict_handler='error'`, `add_help=True`, `allow_abbrev=True`)

Create a new `ArgumentParser` object. All parameters should be passed as keyword arguments. Each parameter has its own more detailed description below, but in short they are:

- `prog` - The name of the program (default: `sys.argv[0]`)
- `usage` - The string describing the program usage (default: generated from arguments added to parser)
- `description` - Text to display before the argument help (default: none)
- `epilog` - Text to display after the argument help (default: none)
- `parents` - A list of `ArgumentParser` objects whose arguments should also be included
- `formatter_class` - A class for customizing the help output

- *prefix_chars* - The set of characters that prefix optional arguments (default: <-(<)
- *fromfile_prefix_chars* - The set of characters that prefix files from which additional arguments should be read (default: None)
- *argument_default* - The global default value for arguments (default: None)
- *conflict_handler* - The strategy for resolving conflicting optionals (usually unnecessary)
- *add_help* - Add a -h/--help option to the parser (default: True)
- *allow_abbrev* - Allows long options to be abbreviated if the abbreviation is unambiguous. (default: True)

버전 3.5에서 변경: *allow_abbrev* parameter was added.

The following sections describe how each of these are used.

prog

By default, *ArgumentParser* objects use `sys.argv[0]` to determine how to display the name of the program in help messages. This default is almost always desirable because it will make the help messages match how the program was invoked on the command line. For example, consider a file named `myprogram.py` with the following code:

```
import argparse
parser = argparse.ArgumentParser()
parser.add_argument('--foo', help='foo help')
args = parser.parse_args()
```

The help for this program will display `myprogram.py` as the program name (regardless of where the program was invoked from):

```
$ python myprogram.py --help
usage: myprogram.py [-h] [--foo FOO]

optional arguments:
  -h, --help  show this help message and exit
  --foo FOO   foo help
$ cd ..
$ python subdir/myprogram.py --help
usage: myprogram.py [-h] [--foo FOO]

optional arguments:
  -h, --help  show this help message and exit
  --foo FOO   foo help
```

To change this default behavior, another value can be supplied using the `prog=` argument to *ArgumentParser*:

```
>>> parser = argparse.ArgumentParser(prog='myprogram')
>>> parser.print_help()
usage: myprogram [-h]

optional arguments:
  -h, --help  show this help message and exit
```

Note that the program name, whether determined from `sys.argv[0]` or from the `prog=` argument, is available to help messages using the `%(prog)s` format specifier.

```
>>> parser = argparse.ArgumentParser(prog='myprogram')
>>> parser.add_argument('--foo', help='foo of the %(prog)s program')
>>> parser.print_help()
usage: myprogram [-h] [--foo FOO]

optional arguments:
  -h, --help  show this help message and exit
  --foo FOO   foo of the myprogram program
```

usage

By default, *ArgumentParser* calculates the usage message from the arguments it contains:

```
>>> parser = argparse.ArgumentParser(prog='PROG')
>>> parser.add_argument('--foo', nargs='?', help='foo help')
>>> parser.add_argument('bar', nargs='+', help='bar help')
>>> parser.print_help()
usage: PROG [-h] [--foo [FOO]] bar [bar ...]

positional arguments:
  bar                bar help

optional arguments:
  -h, --help  show this help message and exit
  --foo [FOO] foo help
```

The default message can be overridden with the `usage=` keyword argument:

```
>>> parser = argparse.ArgumentParser(prog='PROG', usage='%(prog)s [options]')
>>> parser.add_argument('--foo', nargs='?', help='foo help')
>>> parser.add_argument('bar', nargs='+', help='bar help')
>>> parser.print_help()
usage: PROG [options]

positional arguments:
  bar                bar help

optional arguments:
  -h, --help  show this help message and exit
  --foo [FOO] foo help
```

The `%(prog)s` format specifier is available to fill in the program name in your usage messages.

description

Most calls to the *ArgumentParser* constructor will use the `description=` keyword argument. This argument gives a brief description of what the program does and how it works. In help messages, the description is displayed between the command-line usage string and the help messages for the various arguments:

```
>>> parser = argparse.ArgumentParser(description='A foo that bars')
>>> parser.print_help()
usage: argparse.py [-h]

A foo that bars
```

(다음 페이지에 계속)

(이전 페이지에서 계속)

```
optional arguments:
  -h, --help  show this help message and exit
```

By default, the description will be line-wrapped so that it fits within the given space. To change this behavior, see the [formatter_class](#) argument.

epilog

Some programs like to display additional description of the program after the description of the arguments. Such text can be specified using the `epilog=` argument to [ArgumentParser](#):

```
>>> parser = argparse.ArgumentParser(
...     description='A foo that bars',
...     epilog="And that's how you'd foo a bar")
>>> parser.print_help()
usage: argparse.py [-h]

A foo that bars

optional arguments:
  -h, --help  show this help message and exit

And that's how you'd foo a bar
```

As with the [description](#) argument, the `epilog=` text is by default line-wrapped, but this behavior can be adjusted with the [formatter_class](#) argument to [ArgumentParser](#).

parents

Sometimes, several parsers share a common set of arguments. Rather than repeating the definitions of these arguments, a single parser with all the shared arguments and passed to `parents=` argument to [ArgumentParser](#) can be used. The `parents=` argument takes a list of [ArgumentParser](#) objects, collects all the positional and optional actions from them, and adds these actions to the [ArgumentParser](#) object being constructed:

```
>>> parent_parser = argparse.ArgumentParser(add_help=False)
>>> parent_parser.add_argument('--parent', type=int)

>>> foo_parser = argparse.ArgumentParser(parents=[parent_parser])
>>> foo_parser.add_argument('foo')
>>> foo_parser.parse_args(['--parent', '2', 'XXX'])
Namespace(foo='XXX', parent=2)

>>> bar_parser = argparse.ArgumentParser(parents=[parent_parser])
>>> bar_parser.add_argument('--bar')
>>> bar_parser.parse_args(['--bar', 'YYY'])
Namespace(bar='YYY', parent=None)
```

Note that most parent parsers will specify `add_help=False`. Otherwise, the [ArgumentParser](#) will see two `-h/--help` options (one in the parent and one in the child) and raise an error.

참고: You must fully initialize the parsers before passing them via `parents=`. If you change the parent parsers after

the child parser, those changes will not be reflected in the child.

formatter_class

ArgumentParser objects allow the help formatting to be customized by specifying an alternate formatting class. Currently, there are four such classes:

```
class argparse.RawDescriptionHelpFormatter
class argparse.RawTextHelpFormatter
class argparse.ArgumentDefaultsHelpFormatter
class argparse.MetavarTypeHelpFormatter
```

RawDescriptionHelpFormatter and *RawTextHelpFormatter* give more control over how textual descriptions are displayed. By default, *ArgumentParser* objects line-wrap the *description* and *epilog* texts in command-line help messages:

```
>>> parser = argparse.ArgumentParser(
...     prog='PROG',
...     description='''this description
...         was indented weird
...         but that is okay''',
...     epilog='''
...         likewise for this epilog whose whitespace will
...         be cleaned up and whose words will be wrapped
...         across a couple lines''')
>>> parser.print_help()
usage: PROG [-h]

this description was indented weird but that is okay

optional arguments:
  -h, --help  show this help message and exit

likewise for this epilog whose whitespace will be cleaned up and whose words
will be wrapped across a couple lines
```

Passing *RawDescriptionHelpFormatter* as `formatter_class=` indicates that *description* and *epilog* are already correctly formatted and should not be line-wrapped:

```
>>> parser = argparse.ArgumentParser(
...     prog='PROG',
...     formatter_class=argparse.RawDescriptionHelpFormatter,
...     description=textwrap.dedent('''\
...         Please do not mess up this text!
...         -----
...         I have indented it
...         exactly the way
...         I want it
...         '''))
>>> parser.print_help()
usage: PROG [-h]

Please do not mess up this text!
-----
    I have indented it
    exactly the way
```

(다음 페이지에 계속)

(이전 페이지에서 계속)

```
I want it

optional arguments:
  -h, --help  show this help message and exit
```

RawTextHelpFormatter maintains whitespace for all sorts of help text, including argument descriptions. However, multiple new lines are replaced with one. If you wish to preserve multiple blank lines, add spaces between the newlines.

ArgumentDefaultsHelpFormatter automatically adds information about default values to each of the argument help messages:

```
>>> parser = argparse.ArgumentParser(
...     prog='PROG',
...     formatter_class=argparse.ArgumentDefaultsHelpFormatter)
>>> parser.add_argument('--foo', type=int, default=42, help='FOO!')
>>> parser.add_argument('bar', nargs='*', default=[1, 2, 3], help='BAR!')
>>> parser.print_help()
usage: PROG [-h] [--foo FOO] [bar [bar ...]]

positional arguments:
  bar          BAR! (default: [1, 2, 3])

optional arguments:
  -h, --help  show this help message and exit
  --foo FOO   FOO! (default: 42)
```

MetavarTypeHelpFormatter uses the name of the *type* argument for each argument as the display name for its values (rather than using the *dest* as the regular formatter does):

```
>>> parser = argparse.ArgumentParser(
...     prog='PROG',
...     formatter_class=argparse.MetavarTypeHelpFormatter)
>>> parser.add_argument('--foo', type=int)
>>> parser.add_argument('bar', type=float)
>>> parser.print_help()
usage: PROG [-h] [--foo int] float

positional arguments:
  float

optional arguments:
  -h, --help  show this help message and exit
  --foo int
```

prefix_chars

Most command-line options will use `-` as the prefix, e.g. `-f`/`--foo`. Parsers that need to support different or additional prefix characters, e.g. for options like `+f` or `/foo`, may specify them using the `prefix_chars=` argument to the `ArgumentParser` constructor:

```
>>> parser = argparse.ArgumentParser(prog='PROG', prefix_chars='+')
>>> parser.add_argument('+f')
>>> parser.add_argument('++bar')
>>> parser.parse_args('+f X ++bar Y'.split())
Namespace(bar='Y', f='X')
```

The `prefix_chars=` argument defaults to `'-'`. Supplying a set of characters that does not include `-` will cause `-f/--foo` options to be disallowed.

fromfile_prefix_chars

Sometimes, for example when dealing with a particularly long argument lists, it may make sense to keep the list of arguments in a file rather than typing it out at the command line. If the `fromfile_prefix_chars=` argument is given to the `ArgumentParser` constructor, then arguments that start with any of the specified characters will be treated as files, and will be replaced by the arguments they contain. For example:

```
>>> with open('args.txt', 'w') as fp:
...     fp.write('-f\nbar')
>>> parser = argparse.ArgumentParser(fromfile_prefix_chars='@')
>>> parser.add_argument('-f')
>>> parser.parse_args(['-f', 'foo', '@args.txt'])
Namespace(f='bar')
```

Arguments read from a file must by default be one per line (but see also `convert_arg_line_to_args()`) and are treated as if they were in the same place as the original file referencing argument on the command line. So in the example above, the expression `['-f', 'foo', '@args.txt']` is considered equivalent to the expression `['-f', 'foo', '-f', 'bar']`.

The `fromfile_prefix_chars=` argument defaults to `None`, meaning that arguments will never be treated as file references.

argument_default

Generally, argument defaults are specified either by passing a default to `add_argument()` or by calling the `set_defaults()` methods with a specific set of name-value pairs. Sometimes however, it may be useful to specify a single parser-wide default for arguments. This can be accomplished by passing the `argument_default=` keyword argument to `ArgumentParser`. For example, to globally suppress attribute creation on `parse_args()` calls, we supply `argument_default=SUPPRESS`:

```
>>> parser = argparse.ArgumentParser(argument_default=argparse.SUPPRESS)
>>> parser.add_argument('--foo')
>>> parser.add_argument('bar', nargs='?')
>>> parser.parse_args(['--foo', '1', 'BAR'])
Namespace(bar='BAR', foo='1')
>>> parser.parse_args([])
Namespace()
```

allow_abbrev

Normally, when you pass an argument list to the `parse_args()` method of an `ArgumentParser`, it *recognizes abbreviations* of long options.

This feature can be disabled by setting `allow_abbrev` to `False`:

```
>>> parser = argparse.ArgumentParser(prog='PROG', allow_abbrev=False)
>>> parser.add_argument('--foobar', action='store_true')
>>> parser.add_argument('--foonley', action='store_false')
>>> parser.parse_args(['--foon'])
usage: PROG [-h] [--foobar] [--foonley]
PROG: error: unrecognized arguments: --foon
```

버전 3.5에 추가.

conflict_handler

ArgumentParser objects do not allow two actions with the same option string. By default, *ArgumentParser* objects raise an exception if an attempt is made to create an argument with an option string that is already in use:

```
>>> parser = argparse.ArgumentParser(prog='PROG')
>>> parser.add_argument('-f', '--foo', help='old foo help')
>>> parser.add_argument('--foo', help='new foo help')
Traceback (most recent call last):
  ..
ArgumentError: argument --foo: conflicting option string(s): --foo
```

Sometimes (e.g. when using *parents*) it may be useful to simply override any older arguments with the same option string. To get this behavior, the value 'resolve' can be supplied to the `conflict_handler=` argument of *ArgumentParser*:

```
>>> parser = argparse.ArgumentParser(prog='PROG', conflict_handler='resolve')
>>> parser.add_argument('-f', '--foo', help='old foo help')
>>> parser.add_argument('--foo', help='new foo help')
>>> parser.print_help()
usage: PROG [-h] [-f FOO] [--foo FOO]

optional arguments:
  -h, --help  show this help message and exit
  -f FOO      old foo help
  --foo FOO   new foo help
```

Note that *ArgumentParser* objects only remove an action if all of its option strings are overridden. So, in the example above, the old `-f/--foo` action is retained as the `-f` action, because only the `--foo` option string was overridden.

add_help

By default, *ArgumentParser* objects add an option which simply displays the parser's help message. For example, consider a file named `myprogram.py` containing the following code:

```
import argparse
parser = argparse.ArgumentParser()
parser.add_argument('--foo', help='foo help')
args = parser.parse_args()
```

If `-h` or `--help` is supplied at the command line, the *ArgumentParser* help will be printed:

```
$ python myprogram.py --help
usage: myprogram.py [-h] [--foo FOO]

optional arguments:
  -h, --help  show this help message and exit
  --foo FOO   foo help
```

Occasionally, it may be useful to disable the addition of this help option. This can be achieved by passing `False` as the `add_help=` argument to *ArgumentParser*:

```
>>> parser = argparse.ArgumentParser(prog='PROG', add_help=False)
>>> parser.add_argument('--foo', help='foo help')
>>> parser.print_help()
usage: PROG [--foo FOO]

optional arguments:
  --foo FOO  foo help
```

The help option is typically `-h/--help`. The exception to this is if the `prefix_chars` is specified and does not include `-`, in which case `-h` and `--help` are not valid options. In this case, the first character in `prefix_chars` is used to prefix the help options:

```
>>> parser = argparse.ArgumentParser(prog='PROG', prefix_chars='+/')
>>> parser.print_help()
usage: PROG [+h]

optional arguments:
  +h, ++help  show this help message and exit
```

16.4.3 The `add_argument()` method

`ArgumentParser.add_argument` (*name or flags*...[, *action*][, *nargs*][, *const*][, *default*][, *type*][, *choices*][, *required*][, *help*][, *metavar*][, *dest*])

Define how a single command-line argument should be parsed. Each parameter has its own more detailed description below, but in short they are:

- *name or flags* - Either a name or a list of option strings, e.g. `foo` or `-f`, `--foo`.
- *action* - The basic type of action to be taken when this argument is encountered at the command line.
- *nargs* - The number of command-line arguments that should be consumed.
- *const* - A constant value required by some *action* and *nargs* selections.
- *default* - The value produced if the argument is absent from the command line.
- *type* - The type to which the command-line argument should be converted.
- *choices* - A container of the allowable values for the argument.
- *required* - Whether or not the command-line option may be omitted (optionals only).
- *help* - A brief description of what the argument does.
- *metavar* - A name for the argument in usage messages.
- *dest* - The name of the attribute to be added to the object returned by `parse_args()`.

The following sections describe how each of these are used.

name or flags

The `add_argument()` method must know whether an optional argument, like `-f` or `--foo`, or a positional argument, like a list of filenames, is expected. The first arguments passed to `add_argument()` must therefore be either a series of flags, or a simple argument name. For example, an optional argument could be created like:

```
>>> parser.add_argument('-f', '--foo')
```

while a positional argument could be created like:

```
>>> parser.add_argument('bar')
```

When `parse_args()` is called, optional arguments will be identified by the `-` prefix, and the remaining arguments will be assumed to be positional:

```
>>> parser = argparse.ArgumentParser(prog='PROG')
>>> parser.add_argument('-f', '--foo')
>>> parser.add_argument('bar')
>>> parser.parse_args(['BAR'])
Namespace(bar='BAR', foo=None)
>>> parser.parse_args(['BAR', '--foo', 'FOO'])
Namespace(bar='BAR', foo='FOO')
>>> parser.parse_args(['--foo', 'FOO'])
usage: PROG [-h] [-f FOO] bar
PROG: error: the following arguments are required: bar
```

action

`ArgumentParser` objects associate command-line arguments with actions. These actions can do just about anything with the command-line arguments associated with them, though most actions simply add an attribute to the object returned by `parse_args()`. The `action` keyword argument specifies how the command-line arguments should be handled. The supplied actions are:

- `'store'` - This just stores the argument's value. This is the default action. For example:

```
>>> parser = argparse.ArgumentParser()
>>> parser.add_argument('--foo')
>>> parser.parse_args('--foo 1'.split())
Namespace(foo='1')
```

- `'store_const'` - This stores the value specified by the `const` keyword argument. The `'store_const'` action is most commonly used with optional arguments that specify some sort of flag. For example:

```
>>> parser = argparse.ArgumentParser()
>>> parser.add_argument('--foo', action='store_const', const=42)
>>> parser.parse_args(['--foo'])
Namespace(foo=42)
```

- `'store_true'` and `'store_false'` - These are special cases of `'store_const'` used for storing the values `True` and `False` respectively. In addition, they create default values of `False` and `True` respectively. For example:

```
>>> parser = argparse.ArgumentParser()
>>> parser.add_argument('--foo', action='store_true')
>>> parser.add_argument('--bar', action='store_false')
```

(다음 페이지에 계속)

(이전 페이지에서 계속)

```
>>> parser.add_argument('--baz', action='store_false')
>>> parser.parse_args('--foo --bar'.split())
Namespace(foo=True, bar=False, baz=True)
```

- 'append' - This stores a list, and appends each argument value to the list. This is useful to allow an option to be specified multiple times. Example usage:

```
>>> parser = argparse.ArgumentParser()
>>> parser.add_argument('--foo', action='append')
>>> parser.parse_args('--foo 1 --foo 2'.split())
Namespace(foo=['1', '2'])
```

- 'append_const' - This stores a list, and appends the value specified by the *const* keyword argument to the list. (Note that the *const* keyword argument defaults to None.) The 'append_const' action is typically useful when multiple arguments need to store constants to the same list. For example:

```
>>> parser = argparse.ArgumentParser()
>>> parser.add_argument('--str', dest='types', action='append_const', const=str)
>>> parser.add_argument('--int', dest='types', action='append_const', const=int)
>>> parser.parse_args('--str --int'.split())
Namespace(types=[<class 'str'>, <class 'int'>])
```

- 'count' - This counts the number of times a keyword argument occurs. For example, this is useful for increasing verbosity levels:

```
>>> parser = argparse.ArgumentParser()
>>> parser.add_argument('--verbose', '-v', action='count')
>>> parser.parse_args(['-vvv'])
Namespace(verbose=3)
```

- 'help' - This prints a complete help message for all the options in the current parser and then exits. By default a help action is automatically added to the parser. See *ArgumentParser* for details of how the output is created.
- 'version' - This expects a version= keyword argument in the *add_argument()* call, and prints version information and exits when invoked:

```
>>> import argparse
>>> parser = argparse.ArgumentParser(prog='PROG')
>>> parser.add_argument('--version', action='version', version='%(prog)s 2.0')
>>> parser.parse_args(['--version'])
PROG 2.0
```

You may also specify an arbitrary action by passing an Action subclass or other object that implements the same interface. The recommended way to do this is to extend *Action*, overriding the `__call__` method and optionally the `__init__` method.

An example of a custom action:

```
>>> class FooAction(argparse.Action):
...     def __init__(self, option_strings, dest, nargs=None, **kwargs):
...         if nargs is not None:
...             raise ValueError("nargs not allowed")
...         super(FooAction, self).__init__(option_strings, dest, **kwargs)
...     def __call__(self, parser, namespace, values, option_string=None):
...         print('%r %r %r' % (namespace, values, option_string))
...         setattr(namespace, self.dest, values)
```

(다음 페이지에 계속)

(이전 페이지에서 계속)

```

...
>>> parser = argparse.ArgumentParser()
>>> parser.add_argument('--foo', action=FooAction)
>>> parser.add_argument('bar', action=FooAction)
>>> args = parser.parse_args('1 --foo 2'.split())
Namespace(bar=None, foo=None) '1' None
Namespace(bar='1', foo=None) '2' '--foo'
>>> args
Namespace(bar='1', foo='2')

```

For more details, see [Action](#).

nargs

`ArgumentParser` objects usually associate a single command-line argument with a single action to be taken. The `nargs` keyword argument associates a different number of command-line arguments with a single action. The supported values are:

- `N` (an integer). `N` arguments from the command line will be gathered together into a list. For example:

```

>>> parser = argparse.ArgumentParser()
>>> parser.add_argument('--foo', nargs=2)
>>> parser.add_argument('bar', nargs=1)
>>> parser.parse_args('c --foo a b'.split())
Namespace(bar=['c'], foo=['a', 'b'])

```

Note that `nargs=1` produces a list of one item. This is different from the default, in which the item is produced by itself.

- `'?'`. One argument will be consumed from the command line if possible, and produced as a single item. If no command-line argument is present, the value from *default* will be produced. Note that for optional arguments, there is an additional case - the option string is present but not followed by a command-line argument. In this case the value from *const* will be produced. Some examples to illustrate this:

```

>>> parser = argparse.ArgumentParser()
>>> parser.add_argument('--foo', nargs='?', const='c', default='d')
>>> parser.add_argument('bar', nargs='?', default='d')
>>> parser.parse_args(['XX', '--foo', 'YY'])
Namespace(bar='XX', foo='YY')
>>> parser.parse_args(['XX', '--foo'])
Namespace(bar='XX', foo='c')
>>> parser.parse_args([])
Namespace(bar='d', foo='d')

```

One of the more common uses of `nargs='?'` is to allow optional input and output files:

```

>>> parser = argparse.ArgumentParser()
>>> parser.add_argument('infile', nargs='?', type=argparse.FileType('r'),
...                     default=sys.stdin)
>>> parser.add_argument('outfile', nargs='?', type=argparse.FileType('w'),
...                     default=sys.stdout)
>>> parser.parse_args(['input.txt', 'output.txt'])
Namespace(infile=<_io.TextIOWrapper name='input.txt' encoding='UTF-8'>,
          outfile=<_io.TextIOWrapper name='output.txt' encoding='UTF-8'>)
>>> parser.parse_args([])

```

(다음 페이지에 계속)

(이전 페이지에서 계속)

```
Namespace(infile=<_io.TextIOWrapper name='<stdin>' encoding='UTF-8'>,
          outfile=<_io.TextIOWrapper name='<stdout>' encoding='UTF-8'>)
```

- `'*'`. All command-line arguments present are gathered into a list. Note that it generally doesn't make much sense to have more than one positional argument with `nargs='*'`, but multiple optional arguments with `nargs='*'` is possible. For example:

```
>>> parser = argparse.ArgumentParser()
>>> parser.add_argument('--foo', nargs='*')
>>> parser.add_argument('--bar', nargs='*')
>>> parser.add_argument('baz', nargs='*')
>>> parser.parse_args('a b --foo x y --bar 1 2'.split())
Namespace(bar=['1', '2'], baz=['a', 'b'], foo=['x', 'y'])
```

- `'+'`. Just like `'*'`, all command-line args present are gathered into a list. Additionally, an error message will be generated if there wasn't at least one command-line argument present. For example:

```
>>> parser = argparse.ArgumentParser(prog='PROG')
>>> parser.add_argument('foo', nargs='+')
>>> parser.parse_args(['a', 'b'])
Namespace(foo=['a', 'b'])
>>> parser.parse_args([])
usage: PROG [-h] foo [foo ...]
PROG: error: the following arguments are required: foo
```

- `argparse.REMAINDER`. All the remaining command-line arguments are gathered into a list. This is commonly useful for command line utilities that dispatch to other command line utilities:

```
>>> parser = argparse.ArgumentParser(prog='PROG')
>>> parser.add_argument('--foo')
>>> parser.add_argument('command')
>>> parser.add_argument('args', nargs=argparse.REMAINDER)
>>> print(parser.parse_args('--foo B cmd --arg1 XX ZZ'.split()))
Namespace(args=['--arg1', 'XX', 'ZZ'], command='cmd', foo='B')
```

If the `nargs` keyword argument is not provided, the number of arguments consumed is determined by the [action](#). Generally this means a single command-line argument will be consumed and a single item (not a list) will be produced.

const

The `const` argument of `add_argument()` is used to hold constant values that are not read from the command line but are required for the various `ArgumentParser` actions. The two most common uses of it are:

- When `add_argument()` is called with `action='store_const'` or `action='append_const'`. These actions add the `const` value to one of the attributes of the object returned by `parse_args()`. See the [action](#) description for examples.
- When `add_argument()` is called with option strings (like `-f` or `--foo`) and `nargs='?'`. This creates an optional argument that can be followed by zero or one command-line arguments. When parsing the command line, if the option string is encountered with no command-line argument following it, the value of `const` will be assumed instead. See the [nargs](#) description for examples.

With the `'store_const'` and `'append_const'` actions, the `const` keyword argument must be given. For other actions, it defaults to `None`.

default

All optional arguments and some positional arguments may be omitted at the command line. The `default` keyword argument of `add_argument()`, whose value defaults to `None`, specifies what value should be used if the command-line argument is not present. For optional arguments, the `default` value is used when the option string was not present at the command line:

```
>>> parser = argparse.ArgumentParser()
>>> parser.add_argument('--foo', default=42)
>>> parser.parse_args(['--foo', '2'])
Namespace(foo='2')
>>> parser.parse_args([])
Namespace(foo=42)
```

If the `default` value is a string, the parser parses the value as if it were a command-line argument. In particular, the parser applies any *type* conversion argument, if provided, before setting the attribute on the *Namespace* return value. Otherwise, the parser uses the value as is:

```
>>> parser = argparse.ArgumentParser()
>>> parser.add_argument('--length', default='10', type=int)
>>> parser.add_argument('--width', default=10.5, type=int)
>>> parser.parse_args()
Namespace(length=10, width=10.5)
```

For positional arguments with *nargs* equal to `?` or `*`, the `default` value is used when no command-line argument was present:

```
>>> parser = argparse.ArgumentParser()
>>> parser.add_argument('foo', nargs='?', default=42)
>>> parser.parse_args(['a'])
Namespace(foo='a')
>>> parser.parse_args([])
Namespace(foo=42)
```

Providing `default=argparse.SUPPRESS` causes no attribute to be added if the command-line argument was not present:

```
>>> parser = argparse.ArgumentParser()
>>> parser.add_argument('--foo', default=argparse.SUPPRESS)
>>> parser.parse_args([])
Namespace()
>>> parser.parse_args(['--foo', '1'])
Namespace(foo='1')
```

type

By default, *ArgumentParser* objects read command-line arguments in as simple strings. However, quite often the command-line string should instead be interpreted as another type, like a *float* or *int*. The *type* keyword argument of `add_argument()` allows any necessary type-checking and type conversions to be performed. Common built-in types and functions can be used directly as the value of the *type* argument:

```
>>> parser = argparse.ArgumentParser()
>>> parser.add_argument('foo', type=int)
>>> parser.add_argument('bar', type=open)
>>> parser.parse_args('2 temp.txt'.split())
Namespace(bar=<_io.TextIOWrapper name='temp.txt' encoding='UTF-8'>, foo=2)
```

See the section on the [default](#) keyword argument for information on when the `type` argument is applied to default arguments.

To ease the use of various types of files, the `argparse` module provides the factory `FileType` which takes the `mode=`, `bufsize=`, `encoding=` and `errors=` arguments of the `open()` function. For example, `FileType('w')` can be used to create a writable file:

```
>>> parser = argparse.ArgumentParser()
>>> parser.add_argument('bar', type=argparse.FileType('w'))
>>> parser.parse_args(['out.txt'])
Namespace(bar=<_io.TextIOWrapper name='out.txt' encoding='UTF-8'>)
```

`type=` can take any callable that takes a single string argument and returns the converted value:

```
>>> def perfect_square(string):
...     value = int(string)
...     sqrt = math.sqrt(value)
...     if sqrt != int(sqrt):
...         msg = "%r is not a perfect square" % string
...         raise argparse.ArgumentTypeError(msg)
...     return value
...
>>> parser = argparse.ArgumentParser(prog='PROG')
>>> parser.add_argument('foo', type=perfect_square)
>>> parser.parse_args(['9'])
Namespace(foo=9)
>>> parser.parse_args(['7'])
usage: PROG [-h] foo
PROG: error: argument foo: '7' is not a perfect square
```

The [choices](#) keyword argument may be more convenient for type checkers that simply check against a range of values:

```
>>> parser = argparse.ArgumentParser(prog='PROG')
>>> parser.add_argument('foo', type=int, choices=range(5, 10))
>>> parser.parse_args(['7'])
Namespace(foo=7)
>>> parser.parse_args(['11'])
usage: PROG [-h] {5,6,7,8,9}
PROG: error: argument foo: invalid choice: 11 (choose from 5, 6, 7, 8, 9)
```

See the [choices](#) section for more details.

choices

Some command-line arguments should be selected from a restricted set of values. These can be handled by passing a container object as the [choices](#) keyword argument to `add_argument()`. When the command line is parsed, argument values will be checked, and an error message will be displayed if the argument was not one of the acceptable values:

```
>>> parser = argparse.ArgumentParser(prog='game.py')
>>> parser.add_argument('move', choices=['rock', 'paper', 'scissors'])
>>> parser.parse_args(['rock'])
Namespace(move='rock')
>>> parser.parse_args(['fire'])
usage: game.py [-h] {rock,paper,scissors}
game.py: error: argument move: invalid choice: 'fire' (choose from 'rock',
'paper', 'scissors')
```

Note that inclusion in the *choices* container is checked after any *type* conversions have been performed, so the type of the objects in the *choices* container should match the *type* specified:

```
>>> parser = argparse.ArgumentParser(prog='doors.py')
>>> parser.add_argument('door', type=int, choices=range(1, 4))
>>> print(parser.parse_args(['3']))
Namespace(door=3)
>>> parser.parse_args(['4'])
usage: doors.py [-h] {1,2,3}
doors.py: error: argument door: invalid choice: 4 (choose from 1, 2, 3)
```

Any object that supports the *in* operator can be passed as the *choices* value, so *dict* objects, *set* objects, custom containers, etc. are all supported.

required

In general, the *argparse* module assumes that flags like *-f* and *--bar* indicate *optional* arguments, which can always be omitted at the command line. To make an option *required*, *True* can be specified for the *required=* keyword argument to *add_argument()*:

```
>>> parser = argparse.ArgumentParser()
>>> parser.add_argument('--foo', required=True)
>>> parser.parse_args(['--foo', 'BAR'])
Namespace(foo='BAR')
>>> parser.parse_args([])
usage: argparse.py [-h] [--foo FOO]
argparse.py: error: option --foo is required
```

As the example shows, if an option is marked as *required*, *parse_args()* will report an error if that option is not present at the command line.

참고: Required options are generally considered bad form because users expect *options* to be *optional*, and thus they should be avoided when possible.

help

The *help* value is a string containing a brief description of the argument. When a user requests help (usually by using *-h* or *--help* at the command line), these help descriptions will be displayed with each argument:

```
>>> parser = argparse.ArgumentParser(prog='frobble')
>>> parser.add_argument('--foo', action='store_true',
...                     help='foo the bars before frobbling')
>>> parser.add_argument('bar', nargs='+',
...                     help='one of the bars to be frobbled')
>>> parser.parse_args(['-h'])
usage: frobble [-h] [--foo] bar [bar ...]

positional arguments:
  bar      one of the bars to be frobbled

optional arguments:
  -h, --help  show this help message and exit
  --foo      foo the bars before frobbling
```

The help strings can include various format specifiers to avoid repetition of things like the program name or the argument *default*. The available specifiers include the program name, `%(prog)s` and most keyword arguments to `add_argument()`, e.g. `%(default)s`, `%(type)s`, etc.:

```
>>> parser = argparse.ArgumentParser(prog='frobble')
>>> parser.add_argument('bar', nargs='?', type=int, default=42,
...                     help='the bar to %(prog)s (default: %(default)s)')
>>> parser.print_help()
usage: frobble [-h] [bar]

positional arguments:
  bar          the bar to frobble (default: 42)

optional arguments:
  -h, --help  show this help message and exit
```

As the help string supports %-formatting, if you want a literal % to appear in the help string, you must escape it as %%.

`argparse` supports silencing the help entry for certain options, by setting the help value to `argparse.SUPPRESS`:

```
>>> parser = argparse.ArgumentParser(prog='frobble')
>>> parser.add_argument('--foo', help=argparse.SUPPRESS)
>>> parser.print_help()
usage: frobble [-h]

optional arguments:
  -h, --help  show this help message and exit
```

metavar

When `ArgumentParser` generates help messages, it needs some way to refer to each expected argument. By default, `ArgumentParser` objects use the `dest` value as the «name» of each object. By default, for positional argument actions, the `dest` value is used directly, and for optional argument actions, the `dest` value is uppercased. So, a single positional argument with `dest='bar'` will be referred to as `bar`. A single optional argument `--foo` that should be followed by a single command-line argument will be referred to as `FOO`. An example:

```
>>> parser = argparse.ArgumentParser()
>>> parser.add_argument('--foo')
>>> parser.add_argument('bar')
>>> parser.parse_args('X --foo Y'.split())
Namespace(bar='X', foo='Y')
>>> parser.print_help()
usage: [-h] [--foo FOO] bar

positional arguments:
  bar

optional arguments:
  -h, --help  show this help message and exit
  --foo FOO
```

An alternative name can be specified with `metavar`:

```
>>> parser = argparse.ArgumentParser()
>>> parser.add_argument('--foo', metavar='YYY')
>>> parser.add_argument('bar', metavar='XXX')
```

(다음 페이지에 계속)

(이전 페이지에서 계속)

```
>>> parser.parse_args('X --foo Y'.split())
Namespace(bar='X', foo='Y')
>>> parser.print_help()
usage: [-h] [--foo YYY] XXX

positional arguments:
  XXX

optional arguments:
  -h, --help  show this help message and exit
  --foo YYY
```

Note that metavar only changes the *displayed* name - the name of the attribute on the `parse_args()` object is still determined by the *dest* value.

Different values of `nargs` may cause the metavar to be used multiple times. Providing a tuple to `metavar` specifies a different display for each of the arguments:

```
>>> parser = argparse.ArgumentParser(prog='PROG')
>>> parser.add_argument('-x', nargs=2)
>>> parser.add_argument('--foo', nargs=2, metavar=('bar', 'baz'))
>>> parser.print_help()
usage: PROG [-h] [-x X X] [--foo bar baz]

optional arguments:
  -h, --help  show this help message and exit
  -x X X
  --foo bar baz
```

dest

Most `ArgumentParser` actions add some value as an attribute of the object returned by `parse_args()`. The name of this attribute is determined by the `dest` keyword argument of `add_argument()`. For positional argument actions, `dest` is normally supplied as the first argument to `add_argument()`:

```
>>> parser = argparse.ArgumentParser()
>>> parser.add_argument('bar')
>>> parser.parse_args(['XXX'])
Namespace(bar='XXX')
```

For optional argument actions, the value of `dest` is normally inferred from the option strings. `ArgumentParser` generates the value of `dest` by taking the first long option string and stripping away the initial `--` string. If no long option strings were supplied, `dest` will be derived from the first short option string by stripping the initial `-` character. Any internal `-` characters will be converted to `_` characters to make sure the string is a valid attribute name. The examples below illustrate this behavior:

```
>>> parser = argparse.ArgumentParser()
>>> parser.add_argument('-f', '--foo-bar', '--foo')
>>> parser.add_argument('-x', '-y')
>>> parser.parse_args('-f 1 -x 2'.split())
Namespace(foo_bar='1', x='2')
>>> parser.parse_args('--foo 1 -y 2'.split())
Namespace(foo_bar='1', x='2')
```

`dest` allows a custom attribute name to be provided:

```
>>> parser = argparse.ArgumentParser()
>>> parser.add_argument('--foo', dest='bar')
>>> parser.parse_args('--foo XXX'.split())
Namespace(bar='XXX')
```

Action classes

Action classes implement the Action API, a callable which returns a callable which processes arguments from the command-line. Any object which follows this API may be passed as the `action` parameter to `add_argument()`.

```
class argparse.Action(option_strings, dest, nargs=None, const=None, default=None, type=None,
                      choices=None, required=False, help=None, metavar=None)
```

Action objects are used by an `ArgumentParser` to represent the information needed to parse a single argument from one or more strings from the command line. The Action class must accept the two positional arguments plus any keyword arguments passed to `ArgumentParser.add_argument()` except for the action itself.

Instances of Action (or return value of any callable to the `action` parameter) should have attributes `dest`, `option_strings`, `default`, `type`, `required`, `help`, etc. defined. The easiest way to ensure these attributes are defined is to call `Action.__init__`.

Action instances should be callable, so subclasses must override the `__call__` method, which should accept four parameters:

- `parser` - The `ArgumentParser` object which contains this action.
- `namespace` - The `Namespace` object that will be returned by `parse_args()`. Most actions add an attribute to this object using `setattr()`.
- `values` - The associated command-line arguments, with any type conversions applied. Type conversions are specified with the `type` keyword argument to `add_argument()`.
- `option_string` - The option string that was used to invoke this action. The `option_string` argument is optional, and will be absent if the action is associated with a positional argument.

The `__call__` method may perform arbitrary actions, but will typically set attributes on the namespace based on `dest` and `values`.

16.4.4 The `parse_args()` method

```
ArgumentParser.parse_args(args=None, namespace=None)
```

Convert argument strings to objects and assign them as attributes of the namespace. Return the populated namespace.

Previous calls to `add_argument()` determine exactly what objects are created and how they are assigned. See the documentation for `add_argument()` for details.

- `args` - List of strings to parse. The default is taken from `sys.argv`.
- `namespace` - An object to take the attributes. The default is a new empty `Namespace` object.

Option value syntax

The `parse_args()` method supports several ways of specifying the value of an option (if it takes one). In the simplest case, the option and its value are passed as two separate arguments:

```
>>> parser = argparse.ArgumentParser(prog='PROG')
>>> parser.add_argument('-x')
>>> parser.add_argument('--foo')
>>> parser.parse_args(['-x', 'X'])
Namespace(foo=None, x='X')
>>> parser.parse_args(['--foo', 'FOO'])
Namespace(foo='FOO', x=None)
```

For long options (options with names longer than a single character), the option and value can also be passed as a single command-line argument, using `=` to separate them:

```
>>> parser.parse_args(['--foo=FOO'])
Namespace(foo='FOO', x=None)
```

For short options (options only one character long), the option and its value can be concatenated:

```
>>> parser.parse_args(['-xX'])
Namespace(foo=None, x='X')
```

Several short options can be joined together, using only a single `-` prefix, as long as only the last option (or none of them) requires a value:

```
>>> parser = argparse.ArgumentParser(prog='PROG')
>>> parser.add_argument('-x', action='store_true')
>>> parser.add_argument('-y', action='store_true')
>>> parser.add_argument('-z')
>>> parser.parse_args(['-xyzZ'])
Namespace(x=True, y=True, z='Z')
```

Invalid arguments

While parsing the command line, `parse_args()` checks for a variety of errors, including ambiguous options, invalid types, invalid options, wrong number of positional arguments, etc. When it encounters such an error, it exits and prints the error along with a usage message:

```
>>> parser = argparse.ArgumentParser(prog='PROG')
>>> parser.add_argument('--foo', type=int)
>>> parser.add_argument('bar', nargs='?')

>>> # invalid type
>>> parser.parse_args(['--foo', 'spam'])
usage: PROG [-h] [--foo FOO] [bar]
PROG: error: argument --foo: invalid int value: 'spam'

>>> # invalid option
>>> parser.parse_args(['--bar'])
usage: PROG [-h] [--foo FOO] [bar]
PROG: error: no such option: --bar

>>> # wrong number of arguments
```

(다음 페이지에 계속)

(이전 페이지에서 계속)

```
>>> parser.parse_args(['spam', 'badger'])
usage: PROG [-h] [--foo FOO] [bar]
PROG: error: extra arguments found: badger
```

Arguments containing –

The `parse_args()` method attempts to give errors whenever the user has clearly made a mistake, but some situations are inherently ambiguous. For example, the command-line argument `-1` could either be an attempt to specify an option or an attempt to provide a positional argument. The `parse_args()` method is cautious here: positional arguments may only begin with `-` if they look like negative numbers and there are no options in the parser that look like negative numbers:

```
>>> parser = argparse.ArgumentParser(prog='PROG')
>>> parser.add_argument('-x')
>>> parser.add_argument('foo', nargs='?')

>>> # no negative number options, so -1 is a positional argument
>>> parser.parse_args(['-x', '-1'])
Namespace(foo=None, x='-1')

>>> # no negative number options, so -1 and -5 are positional arguments
>>> parser.parse_args(['-x', '-1', '-5'])
Namespace(foo='-5', x='-1')

>>> parser = argparse.ArgumentParser(prog='PROG')
>>> parser.add_argument('-1', dest='one')
>>> parser.add_argument('foo', nargs='?')

>>> # negative number options present, so -1 is an option
>>> parser.parse_args(['-1', 'X'])
Namespace(foo=None, one='X')

>>> # negative number options present, so -2 is an option
>>> parser.parse_args(['-2'])
usage: PROG [-h] [-1 ONE] [foo]
PROG: error: no such option: -2

>>> # negative number options present, so both -1s are options
>>> parser.parse_args(['-1', '-1'])
usage: PROG [-h] [-1 ONE] [foo]
PROG: error: argument -1: expected one argument
```

If you have positional arguments that must begin with `-` and don't look like negative numbers, you can insert the pseudo-argument `--` which tells `parse_args()` that everything after that is a positional argument:

```
>>> parser.parse_args(['--', '-f'])
Namespace(foo='-f', one=None)
```

Argument abbreviations (prefix matching)

The `parse_args()` method *by default* allows long options to be abbreviated to a prefix, if the abbreviation is unambiguous (the prefix matches a unique option):

```
>>> parser = argparse.ArgumentParser(prog='PROG')
>>> parser.add_argument('-bacon')
>>> parser.add_argument('-badger')
>>> parser.parse_args(['-bac MMM'].split())
Namespace(bacon='MMM', badger=None)
>>> parser.parse_args(['-bad WOOD'].split())
Namespace(bacon=None, badger='WOOD')
>>> parser.parse_args(['-ba BA'].split())
usage: PROG [-h] [-bacon BACON] [-badger BADGER]
PROG: error: ambiguous option: -ba could match -badger, -bacon
```

An error is produced for arguments that could produce more than one options. This feature can be disabled by setting `allow_abbrev` to `False`.

Beyond `sys.argv`

Sometimes it may be useful to have an `ArgumentParser` parse arguments other than those of `sys.argv`. This can be accomplished by passing a list of strings to `parse_args()`. This is useful for testing at the interactive prompt:

```
>>> parser = argparse.ArgumentParser()
>>> parser.add_argument(
...     'integers', metavar='int', type=int, choices=range(10),
...     nargs='+', help='an integer in the range 0..9')
>>> parser.add_argument(
...     '--sum', dest='accumulate', action='store_const', const=sum,
...     default=max, help='sum the integers (default: find the max)')
>>> parser.parse_args(['1', '2', '3', '4'])
Namespace(accumulate=<built-in function max>, integers=[1, 2, 3, 4])
>>> parser.parse_args(['1', '2', '3', '4', '--sum'])
Namespace(accumulate=<built-in function sum>, integers=[1, 2, 3, 4])
```

The Namespace object

class `argparse.Namespace`

Simple class used by default by `parse_args()` to create an object holding attributes and return it.

This class is deliberately simple, just an *object* subclass with a readable string representation. If you prefer to have dict-like view of the attributes, you can use the standard Python idiom, `vars()`:

```
>>> parser = argparse.ArgumentParser()
>>> parser.add_argument('--foo')
>>> args = parser.parse_args(['--foo', 'BAR'])
>>> vars(args)
{'foo': 'BAR'}
```

It may also be useful to have an *ArgumentParser* assign attributes to an already existing object, rather than a new *Namespace* object. This can be achieved by specifying the `namespace=` keyword argument:

```

>>> class C:
...     pass
...
>>> c = C()
>>> parser = argparse.ArgumentParser()
>>> parser.add_argument('--foo')
>>> parser.parse_args(args=['--foo', 'BAR'], namespace=c)
>>> c.foo
'BAR'

```

16.4.5 Other utilities

Sub-commands

`ArgumentParser.add_subparsers` (*[title][, description][, prog][, parser_class][, action][, option_string][, dest][, help][, metavar]*)

Many programs split up their functionality into a number of sub-commands, for example, the `svn` program can invoke sub-commands like `svn checkout`, `svn update`, and `svn commit`. Splitting up functionality this way can be a particularly good idea when a program performs several different functions which require different kinds of command-line arguments. `ArgumentParser` supports the creation of such sub-commands with the `add_subparsers()` method. The `add_subparsers()` method is normally called with no arguments and returns a special action object. This object has a single method, `add_parser()`, which takes a command name and any `ArgumentParser` constructor arguments, and returns an `ArgumentParser` object that can be modified as usual.

Description of parameters:

- `title` - title for the sub-parser group in help output; by default 《subcommands》 if description is provided, otherwise uses title for positional arguments
- `description` - description for the sub-parser group in help output, by default `None`
- `prog` - usage information that will be displayed with sub-command help, by default the name of the program and any positional arguments before the subparser argument
- `parser_class` - class which will be used to create sub-parser instances, by default the class of the current parser (e.g. `ArgumentParser`)
- `action` - the basic type of action to be taken when this argument is encountered at the command line
- `dest` - name of the attribute under which sub-command name will be stored; by default `None` and no value is stored
- `help` - help for sub-parser group in help output, by default `None`
- `metavar` - string presenting available sub-commands in help; by default it is `None` and presents sub-commands in form {cmd1, cmd2, ..}

Some example usage:

```

>>> # create the top-level parser
>>> parser = argparse.ArgumentParser(prog='PROG')
>>> parser.add_argument('--foo', action='store_true', help='foo help')
>>> subparsers = parser.add_subparsers(help='sub-command help')
>>>
>>> # create the parser for the "a" command
>>> parser_a = subparsers.add_parser('a', help='a help')

```

(다음 페이지에 계속)

(이전 페이지에서 계속)

```

>>> parser_a.add_argument('bar', type=int, help='bar help')
>>>
>>> # create the parser for the "b" command
>>> parser_b = subparsers.add_parser('b', help='b help')
>>> parser_b.add_argument('--baz', choices='XYZ', help='baz help')
>>>
>>> # parse some argument lists
>>> parser.parse_args(['a', '12'])
Namespace(bar=12, foo=False)
>>> parser.parse_args(['--foo', 'b', '--baz', 'Z'])
Namespace(baz='Z', foo=True)

```

Note that the object returned by `parse_args()` will only contain attributes for the main parser and the subparser that was selected by the command line (and not any other subparsers). So in the example above, when the `a` command is specified, only the `foo` and `bar` attributes are present, and when the `b` command is specified, only the `foo` and `baz` attributes are present.

Similarly, when a help message is requested from a subparser, only the help for that particular parser will be printed. The help message will not include parent parser or sibling parser messages. (A help message for each subparser command, however, can be given by supplying the `help=` argument to `add_parser()` as above.)

```

>>> parser.parse_args(['--help'])
usage: PROG [-h] [--foo] {a,b} ...

positional arguments:
  {a,b}    sub-command help
    a      a help
    b      b help

optional arguments:
  -h, --help  show this help message and exit
  --foo       foo help

>>> parser.parse_args(['a', '--help'])
usage: PROG a [-h] bar

positional arguments:
  bar      bar help

optional arguments:
  -h, --help  show this help message and exit

>>> parser.parse_args(['b', '--help'])
usage: PROG b [-h] [--baz {X,Y,Z}]

optional arguments:
  -h, --help      show this help message and exit
  --baz {X,Y,Z}  baz help

```

The `add_subparsers()` method also supports `title` and `description` keyword arguments. When either is present, the subparser's commands will appear in their own group in the help output. For example:

```

>>> parser = argparse.ArgumentParser()
>>> subparsers = parser.add_subparsers(title='subcommands',
...                                   description='valid subcommands',
...                                   help='additional help')

```

(다음 페이지에 계속)

(이전 페이지에서 계속)

```
>>> subparsers.add_parser('foo')
>>> subparsers.add_parser('bar')
>>> parser.parse_args(['-h'])
usage: [-h] {foo,bar} ...

optional arguments:
  -h, --help  show this help message and exit

subcommands:
  valid subcommands

  {foo,bar}  additional help
```

Furthermore, `add_parser` supports an additional `aliases` argument, which allows multiple strings to refer to the same subparser. This example, like `svn`, aliases `co` as a shorthand for `checkout`:

```
>>> parser = argparse.ArgumentParser()
>>> subparsers = parser.add_subparsers()
>>> checkout = subparsers.add_parser('checkout', aliases=['co'])
>>> checkout.add_argument('foo')
>>> parser.parse_args(['co', 'bar'])
Namespace(foo='bar')
```

One particularly effective way of handling sub-commands is to combine the use of the `add_subparsers()` method with calls to `set_defaults()` so that each subparser knows which Python function it should execute. For example:

```
>>> # sub-command functions
>>> def foo(args):
...     print(args.x * args.y)
...
>>> def bar(args):
...     print('({s})' % args.z)
...
>>> # create the top-level parser
>>> parser = argparse.ArgumentParser()
>>> subparsers = parser.add_subparsers()
>>>
>>> # create the parser for the "foo" command
>>> parser_foo = subparsers.add_parser('foo')
>>> parser_foo.add_argument('-x', type=int, default=1)
>>> parser_foo.add_argument('y', type=float)
>>> parser_foo.set_defaults(func=foo)
>>>
>>> # create the parser for the "bar" command
>>> parser_bar = subparsers.add_parser('bar')
>>> parser_bar.add_argument('z')
>>> parser_bar.set_defaults(func=bar)
>>>
>>> # parse the args and call whatever function was selected
>>> args = parser.parse_args('foo 1 -x 2'.split())
>>> args.func(args)
2.0
>>>
>>> # parse the args and call whatever function was selected
>>> args = parser.parse_args('bar XYZYX'.split())
```

(다음 페이지에 계속)

(이전 페이지에서 계속)

```
>>> args.func(args)
((XYZYX))
```

This way, you can let `parse_args()` do the job of calling the appropriate function after argument parsing is complete. Associating functions with actions like this is typically the easiest way to handle the different actions for each of your subparsers. However, if it is necessary to check the name of the subparser that was invoked, the `dest` keyword argument to the `add_subparsers()` call will work:

```
>>> parser = argparse.ArgumentParser()
>>> subparsers = parser.add_subparsers(dest='subparser_name')
>>> subparser1 = subparsers.add_parser('1')
>>> subparser1.add_argument('-x')
>>> subparser2 = subparsers.add_parser('2')
>>> subparser2.add_argument('y')
>>> parser.parse_args(['2', 'frobble'])
Namespace(subparser_name='2', y='frobble')
```

FileType objects

class `argparse.FileType(mode='r', bufsize=-1, encoding=None, errors=None)`

The `FileType` factory creates objects that can be passed to the `type` argument of `ArgumentParser.add_argument()`. Arguments that have `FileType` objects as their type will open command-line arguments as files with the requested modes, buffer sizes, encodings and error handling (see the `open()` function for more details):

```
>>> parser = argparse.ArgumentParser()
>>> parser.add_argument('--raw', type=argparse.FileType('wb', 0))
>>> parser.add_argument('out', type=argparse.FileType('w', encoding='UTF-8'))
>>> parser.parse_args(['--raw', 'raw.dat', 'file.txt'])
Namespace(out=<_io.TextIOWrapper name='file.txt' mode='w' encoding='UTF-8'>, raw=
↳<_io.FileIO name='raw.dat' mode='wb'>)
```

`FileType` objects understand the pseudo-argument `'-'` and automatically convert this into `sys.stdin` for readable `FileType` objects and `sys.stdout` for writable `FileType` objects:

```
>>> parser = argparse.ArgumentParser()
>>> parser.add_argument('infile', type=argparse.FileType('r'))
>>> parser.parse_args(['-'])
Namespace(infile=<_io.TextIOWrapper name='<stdin>' encoding='UTF-8'>)
```

버전 3.4에 추가: The `encodings` and `errors` keyword arguments.

Argument groups

`ArgumentParser.add_argument_group(title=None, description=None)`

By default, `ArgumentParser` groups command-line arguments into 《positional arguments》 and 《optional arguments》 when displaying help messages. When there is a better conceptual grouping of arguments than this default one, appropriate groups can be created using the `add_argument_group()` method:

```
>>> parser = argparse.ArgumentParser(prog='PROG', add_help=False)
>>> group = parser.add_argument_group('group')
>>> group.add_argument('--foo', help='foo help')
>>> group.add_argument('bar', help='bar help')
```

(다음 페이지에 계속)

(이전 페이지에서 계속)

```
>>> parser.print_help()
usage: PROG [--foo FOO] bar

group:
  bar      bar help
  --foo FOO  foo help
```

The `add_argument_group()` method returns an argument group object which has an `add_argument()` method just like a regular `ArgumentParser`. When an argument is added to the group, the parser treats it just like a normal argument, but displays the argument in a separate group for help messages. The `add_argument_group()` method accepts *title* and *description* arguments which can be used to customize this display:

```
>>> parser = argparse.ArgumentParser(prog='PROG', add_help=False)
>>> group1 = parser.add_argument_group('group1', 'group1 description')
>>> group1.add_argument('foo', help='foo help')
>>> group2 = parser.add_argument_group('group2', 'group2 description')
>>> group2.add_argument('--bar', help='bar help')
>>> parser.print_help()
usage: PROG [--bar BAR] foo

group1:
  group1 description

  foo      foo help

group2:
  group2 description

  --bar BAR  bar help
```

Note that any arguments not in your user-defined groups will end up back in the usual «positional arguments» and «optional arguments» sections.

Mutual exclusion

`ArgumentParser.add_mutually_exclusive_group(required=False)`

Create a mutually exclusive group. *argparse* will make sure that only one of the arguments in the mutually exclusive group was present on the command line:

```
>>> parser = argparse.ArgumentParser(prog='PROG')
>>> group = parser.add_mutually_exclusive_group()
>>> group.add_argument('--foo', action='store_true')
>>> group.add_argument('--bar', action='store_false')
>>> parser.parse_args(['--foo'])
Namespace(bar=True, foo=True)
>>> parser.parse_args(['--bar'])
Namespace(bar=False, foo=False)
>>> parser.parse_args(['--foo', '--bar'])
usage: PROG [-h] [--foo | --bar]
PROG: error: argument --bar: not allowed with argument --foo
```

The `add_mutually_exclusive_group()` method also accepts a *required* argument, to indicate that at least one of the mutually exclusive arguments is required:

```
>>> parser = argparse.ArgumentParser(prog='PROG')
>>> group = parser.add_mutually_exclusive_group(required=True)
>>> group.add_argument('--foo', action='store_true')
>>> group.add_argument('--bar', action='store_false')
>>> parser.parse_args([])
usage: PROG [-h] (--foo | --bar)
PROG: error: one of the arguments --foo --bar is required
```

Note that currently mutually exclusive argument groups do not support the *title* and *description* arguments of `add_argument_group()`.

Parser defaults

`ArgumentParser.set_defaults(**kwargs)`

Most of the time, the attributes of the object returned by `parse_args()` will be fully determined by inspecting the command-line arguments and the argument actions. `set_defaults()` allows some additional attributes that are determined without any inspection of the command line to be added:

```
>>> parser = argparse.ArgumentParser()
>>> parser.add_argument('foo', type=int)
>>> parser.set_defaults(bar=42, baz='badger')
>>> parser.parse_args(['736'])
Namespace(bar=42, baz='badger', foo=736)
```

Note that parser-level defaults always override argument-level defaults:

```
>>> parser = argparse.ArgumentParser()
>>> parser.add_argument('--foo', default='bar')
>>> parser.set_defaults(foo='spam')
>>> parser.parse_args([])
Namespace(foo='spam')
```

Parser-level defaults can be particularly useful when working with multiple parsers. See the `add_subparsers()` method for an example of this type.

`ArgumentParser.get_default(dest)`

Get the default value for a namespace attribute, as set by either `add_argument()` or by `set_defaults()`:

```
>>> parser = argparse.ArgumentParser()
>>> parser.add_argument('--foo', default='badger')
>>> parser.get_default('foo')
'badger'
```

Printing help

In most typical applications, `parse_args()` will take care of formatting and printing any usage or error messages. However, several formatting methods are available:

`ArgumentParser.print_usage(file=None)`

Print a brief description of how the *ArgumentParser* should be invoked on the command line. If *file* is *None*, *sys.stdout* is assumed.

`ArgumentParser.print_help(file=None)`

Print a help message, including the program usage and information about the arguments registered with the *ArgumentParser*. If *file* is *None*, *sys.stdout* is assumed.

There are also variants of these methods that simply return a string instead of printing it:

`ArgumentParser.format_usage()`

Return a string containing a brief description of how the *ArgumentParser* should be invoked on the command line.

`ArgumentParser.format_help()`

Return a string containing a help message, including the program usage and information about the arguments registered with the *ArgumentParser*.

Partial parsing

`ArgumentParser.parse_known_args(args=None, namespace=None)`

Sometimes a script may only parse a few of the command-line arguments, passing the remaining arguments on to another script or program. In these cases, the *parse_known_args()* method can be useful. It works much like *parse_args()* except that it does not produce an error when extra arguments are present. Instead, it returns a two item tuple containing the populated namespace and the list of remaining argument strings.

```
>>> parser = argparse.ArgumentParser()
>>> parser.add_argument('--foo', action='store_true')
>>> parser.add_argument('bar')
>>> parser.parse_known_args(['--foo', '--badger', 'BAR', 'spam'])
(Namespace(bar='BAR', foo=True), ['--badger', 'spam'])
```

경고: *Prefix matching* rules apply to *parse_known_args()*. The parser may consume an option even if it's just a prefix of one of its known options, instead of leaving it in the remaining arguments list.

Customizing file parsing

`ArgumentParser.convert_arg_line_to_args(arg_line)`

Arguments that are read from a file (see the *fromfile_prefix_chars* keyword argument to the *ArgumentParser* constructor) are read one argument per line. *convert_arg_line_to_args()* can be overridden for fancier reading.

This method takes a single argument *arg_line* which is a string read from the argument file. It returns a list of arguments parsed from this string. The method is called once per line read from the argument file, in order.

A useful override of this method is one that treats each space-separated word as an argument. The following example demonstrates how to do this:

```
class MyArgumentParser(argparse.ArgumentParser):
    def convert_arg_line_to_args(self, arg_line):
        return arg_line.split()
```

Exiting methods

`ArgumentParser.exit` (*status=0, message=None*)

This method terminates the program, exiting with the specified *status* and, if given, it prints a *message* before that.

`ArgumentParser.error` (*message*)

This method prints a usage message including the *message* to the standard error and terminates the program with a status code of 2.

16.4.6 Upgrading optparse code

Originally, the `argparse` module had attempted to maintain compatibility with `optparse`. However, `optparse` was difficult to extend transparently, particularly with the changes required to support the new `nargs=` specifiers and better usage messages. When most everything in `optparse` had either been copy-pasted over or monkey-patched, it no longer seemed practical to try to maintain the backwards compatibility.

The `argparse` module improves on the standard library `optparse` module in a number of ways including:

- Handling positional arguments.
- Supporting sub-commands.
- Allowing alternative option prefixes like `+` and `/`.
- Handling zero-or-more and one-or-more style arguments.
- Producing more informative usage messages.
- Providing a much simpler interface for custom type and action.

A partial upgrade path from `optparse` to `argparse`:

- Replace all `optparse.OptionParser.add_option()` calls with `ArgumentParser.add_argument()` calls.
- Replace `(options, args) = parser.parse_args()` with `args = parser.parse_args()` and add additional `ArgumentParser.add_argument()` calls for the positional arguments. Keep in mind that what was previously called `options`, now in the `argparse` context is called `args`.
- Replace `optparse.OptionParser.disable_interspersed_args()` by setting `nargs` of a positional argument to `argparse.REMAINDER`, or use `parse_known_args()` to collect unparsed argument strings in a separate list.
- Replace callback actions and the `callback_*` keyword arguments with `type` or `action` arguments.
- Replace string names for type keyword arguments with the corresponding type objects (e.g. `int`, `float`, `complex`, etc).
- Replace `optparse.Values` with `Namespace` and `optparse.OptionError` and `optparse.OptionValueError` with `ArgumentError`.
- Replace strings with implicit arguments such as `%default` or `%prog` with the standard Python syntax to use dictionaries to format strings, that is, `%(default)s` and `%(prog)s`.
- Replace the `OptionParser` constructor version argument with a call to `parser.add_argument('--version', action='version', version='<the version>')`.

16.5 getopt — C-style parser for command line options

Source code: [Lib/getopt.py](#)

참고: The `getopt` module is a parser for command line options whose API is designed to be familiar to users of the C `getopt()` function. Users who are unfamiliar with the C `getopt()` function or who would like to write less code and get better help and error messages should consider using the `argparse` module instead.

This module helps scripts to parse the command line arguments in `sys.argv`. It supports the same conventions as the Unix `getopt()` function (including the special meanings of arguments of the form `<-<` and `<--<`). Long options similar to those supported by GNU software may be used as well via an optional third argument.

This module provides two functions and an exception:

`getopt.getopt(args, shortopts, longopts=[])`

Parses command line options and parameter list. *args* is the argument list to be parsed, without the leading reference to the running program. Typically, this means `sys.argv[1:]`. *shortopts* is the string of option letters that the script wants to recognize, with options that require an argument followed by a colon (':'); i.e., the same format that Unix `getopt()` uses).

참고: Unlike GNU `getopt()`, after a non-option argument, all further arguments are considered also non-options. This is similar to the way non-GNU Unix systems work.

longopts, if specified, must be a list of strings with the names of the long options which should be supported. The leading '-- characters should not be included in the option name. Long options which require an argument should be followed by an equal sign ('='). Optional arguments are not supported. To accept only long options, *shortopts* should be an empty string. Long options on the command line can be recognized so long as they provide a prefix of the option name that matches exactly one of the accepted options. For example, if *longopts* is ['foo', 'frob'], the option --fo will match as --foo, but --f will not match uniquely, so `GetoptError` will be raised.

The return value consists of two elements: the first is a list of (option, value) pairs; the second is the list of program arguments left after the option list was stripped (this is a trailing slice of *args*). Each option-and-value pair returned has the option as its first element, prefixed with a hyphen for short options (e.g., '-x') or two hyphens for long options (e.g., '--long-option'), and the option argument as its second element, or an empty string if the option has no argument. The options occur in the list in the same order in which they were found, thus allowing multiple occurrences. Long and short options may be mixed.

`getopt.gnu_getopt(args, shortopts, longopts=[])`

This function works like `getopt()`, except that GNU style scanning mode is used by default. This means that option and non-option arguments may be intermixed. The `getopt()` function stops processing options as soon as a non-option argument is encountered.

If the first character of the option string is '+', or if the environment variable `POSIXLY_CORRECT` is set, then option processing stops as soon as a non-option argument is encountered.

exception `getopt.GetoptError`

This is raised when an unrecognized option is found in the argument list or when an option requiring an argument is given none. The argument to the exception is a string indicating the cause of the error. For long options, an argument given to an option which does not require one will also cause this exception to be raised. The attributes `msg` and `opt` give the error message and related option; if there is no specific option to which the exception relates, `opt` is an empty string.

exception `getopt.error`

Alias for `GetoptError`; for backward compatibility.

An example using only Unix style options:

```
>>> import getopt
>>> args = '-a -b -cfoo -d bar a1 a2'.split()
>>> args
['-a', '-b', '-cfoo', '-d', 'bar', 'a1', 'a2']
>>> optlist, args = getopt.getopt(args, 'abc:d:')
>>> optlist
[('-a', ''), ('-b', ''), ('-c', 'foo'), ('-d', 'bar')]
>>> args
['a1', 'a2']
```

Using long option names is equally easy:

```
>>> s = '--condition=foo --testing --output-file abc.def -x a1 a2'
>>> args = s.split()
>>> args
['--condition=foo', '--testing', '--output-file', 'abc.def', '-x', 'a1', 'a2']
>>> optlist, args = getopt.getopt(args, 'x', [
...     'condition=', 'output-file=', 'testing'])
>>> optlist
[('--condition', 'foo'), ('--testing', ''), ('--output-file', 'abc.def'), ('-x', '')]
>>> args
['a1', 'a2']
```

In a script, typical usage is something like this:

```
import getopt, sys

def main():
    try:
        opts, args = getopt.getopt(sys.argv[1:], "ho:v", ["help", "output="])
    except getopt.GetoptError as err:
        # print help information and exit:
        print(err) # will print something like "option -a not recognized"
        usage()
        sys.exit(2)
    output = None
    verbose = False
    for o, a in opts:
        if o == "-v":
            verbose = True
        elif o in ("-h", "--help"):
            usage()
            sys.exit()
        elif o in ("-o", "--output"):
            output = a
        else:
            assert False, "unhandled option"
    # ...

if __name__ == "__main__":
    main()
```

Note that an equivalent command line interface could be produced with less code and more informative help and error messages by using the `argparse` module:

```
import argparse

if __name__ == '__main__':
    parser = argparse.ArgumentParser()
    parser.add_argument('-o', '--output')
    parser.add_argument('-v', dest='verbose', action='store_true')
    args = parser.parse_args()
    # ... do something with args.output ...
    # ... do something with args.verbose ..
```

더 보기:

Module **`argparse`** Alternative command line option and argument parsing library.

16.6 logging — Logging facility for Python

Source code: `Lib/logging/__init__.py`

Important

This page contains the API reference information. For tutorial information and discussion of more advanced topics, see

- Basic Tutorial
- Advanced Tutorial
- Logging Cookbook

This module defines functions and classes which implement a flexible event logging system for applications and libraries.

The key benefit of having the logging API provided by a standard library module is that all Python modules can participate in logging, so your application log can include your own messages integrated with messages from third-party modules.

The module provides a lot of functionality and flexibility. If you are unfamiliar with logging, the best way to get to grips with it is to see the tutorials (see the links on the right).

The basic classes defined by the module, together with their functions, are listed below.

- Loggers expose the interface that application code directly uses.
- Handlers send the log records (created by loggers) to the appropriate destination.
- Filters provide a finer grained facility for determining which log records to output.
- Formatters specify the layout of log records in the final output.

16.6.1 Logger Objects

Loggers have the following attributes and methods. Note that Loggers are never instantiated directly, but always through the module-level function `logging.getLogger(name)`. Multiple calls to `getLogger()` with the same name will always return a reference to the same Logger object.

The name is potentially a period-separated hierarchical value, like `foo.bar.baz` (though it could also be just plain `foo`, for example). Loggers that are further down in the hierarchical list are children of loggers higher up in the list. For example, given a logger with a name of `foo`, loggers with names of `foo.bar`, `foo.bar.baz`, and `foo.bam` are all descendants of `foo`. The logger name hierarchy is analogous to the Python package hierarchy, and identical to it if you organise your loggers on a per-module basis using the recommended construction `logging.getLogger(__name__)`. That's because in a module, `__name__` is the module's name in the Python package namespace.

class `logging.Logger`

propagate

If this attribute evaluates to true, events logged to this logger will be passed to the handlers of higher level (ancestor) loggers, in addition to any handlers attached to this logger. Messages are passed directly to the ancestor loggers' handlers - neither the level nor filters of the ancestor loggers in question are considered.

If this evaluates to false, logging messages are not passed to the handlers of ancestor loggers.

The constructor sets this attribute to `True`.

참고: If you attach a handler to a logger *and* one or more of its ancestors, it may emit the same record multiple times. In general, you should not need to attach a handler to more than one logger - if you just attach it to the appropriate logger which is highest in the logger hierarchy, then it will see all events logged by all descendant loggers, provided that their propagate setting is left set to `True`. A common scenario is to attach handlers only to the root logger, and to let propagation take care of the rest.

setLevel (*level*)

Sets the threshold for this logger to *level*. Logging messages which are less severe than *level* will be ignored; logging messages which have severity *level* or higher will be emitted by whichever handler or handlers service this logger, unless a handler's level has been set to a higher severity level than *level*.

When a logger is created, the level is set to `NOTSET` (which causes all messages to be processed when the logger is the root logger, or delegation to the parent when the logger is a non-root logger). Note that the root logger is created with level `WARNING`.

The term <delegation to the parent> means that if a logger has a level of `NOTSET`, its chain of ancestor loggers is traversed until either an ancestor with a level other than `NOTSET` is found, or the root is reached.

If an ancestor is found with a level other than `NOTSET`, then that ancestor's level is treated as the effective level of the logger where the ancestor search began, and is used to determine how a logging event is handled.

If the root is reached, and it has a level of `NOTSET`, then all messages will be processed. Otherwise, the root's level will be used as the effective level.

See [Logging Levels](#) for a list of levels.

버전 3.2에서 변경: The *level* parameter now accepts a string representation of the level such as `<INFO>` as an alternative to the integer constants such as `INFO`. Note, however, that levels are internally stored as integers, and methods such as e.g. `getEffectiveLevel()` and `isEnabledFor()` will return/expect to be passed integers.

isEnabledFor (*lvl*)

Indicates if a message of severity *lvl* would be processed by this logger. This method checks first the

module-level level set by `logging.disable(lvl)` and then the logger's effective level as determined by `getEffectiveLevel()`.

getEffectiveLevel()

Indicates the effective level for this logger. If a value other than NOTSET has been set using `setLevel()`, it is returned. Otherwise, the hierarchy is traversed towards the root until a value other than NOTSET is found, and that value is returned. The value returned is an integer, typically one of `logging.DEBUG`, `logging.INFO` etc.

getChild(suffix)

Returns a logger which is a descendant to this logger, as determined by the suffix. Thus, `logging.getLogger('abc').getChild('def.ghi')` would return the same logger as would be returned by `logging.getLogger('abc.def.ghi')`. This is a convenience method, useful when the parent logger is named using e.g. `__name__` rather than a literal string.

버전 3.2에 추가.

debug(msg, *args, **kwargs)

Logs a message with level DEBUG on this logger. The *msg* is the message format string, and the *args* are the arguments which are merged into *msg* using the string formatting operator. (Note that this means that you can use keywords in the format string, together with a single dictionary argument.)

There are three keyword arguments in *kwargs* which are inspected: *exc_info*, *stack_info*, and *extra*.

If *exc_info* does not evaluate as false, it causes exception information to be added to the logging message. If an exception tuple (in the format returned by `sys.exc_info()`) or an exception instance is provided, it is used; otherwise, `sys.exc_info()` is called to get the exception information.

The second optional keyword argument is *stack_info*, which defaults to `False`. If true, stack information is added to the logging message, including the actual logging call. Note that this is not the same stack information as that displayed through specifying *exc_info*: The former is stack frames from the bottom of the stack up to the logging call in the current thread, whereas the latter is information about stack frames which have been unwound, following an exception, while searching for exception handlers.

You can specify *stack_info* independently of *exc_info*, e.g. to just show how you got to a certain point in your code, even when no exceptions were raised. The stack frames are printed following a header line which says:

```
Stack (most recent call last):
```

This mimics the `Traceback (most recent call last):` which is used when displaying exception frames.

The third keyword argument is *extra* which can be used to pass a dictionary which is used to populate the `__dict__` of the `LogRecord` created for the logging event with user-defined attributes. These custom attributes can then be used as you like. For example, they could be incorporated into logged messages. For example:

```
FORMAT = '%(asctime)-15s %(clientip)s %(user)-8s %(message)s'
logging.basicConfig(format=FORMAT)
d = {'clientip': '192.168.0.1', 'user': 'fbloggs'}
logger = logging.getLogger('tcpserver')
logger.warning('Protocol problem: %s', 'connection reset', extra=d)
```

would print something like

```
2006-02-08 22:20:02,165 192.168.0.1 fbloggs Protocol problem: connection_
↪reset
```

The keys in the dictionary passed in *extra* should not clash with the keys used by the logging system. (See the *Formatter* documentation for more information on which keys are used by the logging system.)

If you choose to use these attributes in logged messages, you need to exercise some care. In the above example, for instance, the `Formatter` has been set up with a format string which expects `<clientip>` and `<user>` in the attribute dictionary of the `LogRecord`. If these are missing, the message will not be logged because a string formatting exception will occur. So in this case, you always need to pass the *extra* dictionary with these keys.

While this might be annoying, this feature is intended for use in specialized circumstances, such as multi-threaded servers where the same code executes in many contexts, and interesting conditions which arise are dependent on this context (such as remote client IP address and authenticated user name, in the above example). In such circumstances, it is likely that specialized *Formatters* would be used with particular *Handlers*.

버전 3.2에 추가: The `stack_info` parameter was added.

버전 3.5에서 변경: The `exc_info` parameter can now accept exception instances.

info (*msg*, **args*, ***kwargs*)

Logs a message with level INFO on this logger. The arguments are interpreted as for `debug()`.

warning (*msg*, **args*, ***kwargs*)

Logs a message with level WARNING on this logger. The arguments are interpreted as for `debug()`.

참고: There is an obsolete method `warn` which is functionally identical to `warning`. As `warn` is deprecated, please do not use it - use `warning` instead.

error (*msg*, **args*, ***kwargs*)

Logs a message with level ERROR on this logger. The arguments are interpreted as for `debug()`.

critical (*msg*, **args*, ***kwargs*)

Logs a message with level CRITICAL on this logger. The arguments are interpreted as for `debug()`.

log (*lvl*, *msg*, **args*, ***kwargs*)

Logs a message with integer level *lvl* on this logger. The other arguments are interpreted as for `debug()`.

exception (*msg*, **args*, ***kwargs*)

Logs a message with level ERROR on this logger. The arguments are interpreted as for `debug()`. Exception info is added to the logging message. This method should only be called from an exception handler.

addFilter (*filter*)

Adds the specified filter *filter* to this logger.

removeFilter (*filter*)

Removes the specified filter *filter* from this logger.

filter (*record*)

Applies this logger's filters to the record and returns a true value if the record is to be processed. The filters are consulted in turn, until one of them returns a false value. If none of them return a false value, the record will be processed (passed to handlers). If one returns a false value, no further processing of the record occurs.

addHandler (*hdlr*)

Adds the specified handler *hdlr* to this logger.

removeHandler (*hdlr*)

Removes the specified handler *hdlr* from this logger.

findCaller (*stack_info=False*)

Finds the caller's source filename and line number. Returns the filename, line number, function name and stack information as a 4-element tuple. The stack information is returned as `None` unless *stack_info* is `True`.

handle (*record*)

Handles a record by passing it to all handlers associated with this logger and its ancestors (until a false value of *propagate* is found). This method is used for unpickled records received from a socket, as well as those created locally. Logger-level filtering is applied using *filter()*.

makeRecord (*name, lvl, fn, lno, msg, args, exc_info, func=None, extra=None, sinfo=None*)

This is a factory method which can be overridden in subclasses to create specialized *LogRecord* instances.

hasHandlers ()

Checks to see if this logger has any handlers configured. This is done by looking for handlers in this logger and its parents in the logger hierarchy. Returns *True* if a handler was found, else *False*. The method stops searching up the hierarchy whenever a logger with the *propagate* attribute set to false is found - that will be the last logger which is checked for the existence of handlers.

버전 3.2에 추가.

버전 3.7에서 변경: Loggers can now be pickled and unpickled.

16.6.2 Logging Levels

The numeric values of logging levels are given in the following table. These are primarily of interest if you want to define your own levels, and need them to have specific values relative to the predefined levels. If you define a level with the same numeric value, it overwrites the predefined value; the predefined name is lost.

Level	Numeric value
CRITICAL	50
ERROR	40
WARNING	30
INFO	20
DEBUG	10
NOTSET	0

16.6.3 Handler Objects

Handlers have the following attributes and methods. Note that *Handler* is never instantiated directly; this class acts as a base for more useful subclasses. However, the *__init__()* method in subclasses needs to call *Handler.__init__()*.

class logging.*Handler*

__init__ (*level=NOTSET*)

Initializes the *Handler* instance by setting its level, setting the list of filters to the empty list and creating a lock (using *createLock()*) for serializing access to an I/O mechanism.

createLock ()

Initializes a thread lock which can be used to serialize access to underlying I/O functionality which may not be threadsafe.

acquire ()

Acquires the thread lock created with *createLock()*.

release ()

Releases the thread lock acquired with *acquire()*.

setLevel (*level*)

Sets the threshold for this handler to *level*. Logging messages which are less severe than *level* will be ignored. When a handler is created, the level is set to NOTSET (which causes all messages to be processed).

See [Logging Levels](#) for a list of levels.

버전 3.2에서 변경: The *level* parameter now accepts a string representation of the level such as <INFO> as an alternative to the integer constants such as INFO.

setFormatter (*fmt*)

Sets the *Formatter* for this handler to *fmt*.

addFilter (*filter*)

Adds the specified filter *filter* to this handler.

removeFilter (*filter*)

Removes the specified filter *filter* from this handler.

filter (*record*)

Applies this handler's filters to the record and returns a true value if the record is to be processed. The filters are consulted in turn, until one of them returns a false value. If none of them return a false value, the record will be emitted. If one returns a false value, the handler will not emit the record.

flush ()

Ensure all logging output has been flushed. This version does nothing and is intended to be implemented by subclasses.

close ()

Tidy up any resources used by the handler. This version does no output but removes the handler from an internal list of handlers which is closed when *shutdown()* is called. Subclasses should ensure that this gets called from overridden *close()* methods.

handle (*record*)

Conditionally emits the specified logging record, depending on filters which may have been added to the handler. Wraps the actual emission of the record with acquisition/release of the I/O thread lock.

handleError (*record*)

This method should be called from handlers when an exception is encountered during an *emit()* call. If the module-level attribute `raiseExceptions` is `False`, exceptions get silently ignored. This is what is mostly wanted for a logging system - most users will not care about errors in the logging system, they are more interested in application errors. You could, however, replace this with a custom handler if you wish. The specified record is the one which was being processed when the exception occurred. (The default value of `raiseExceptions` is `True`, as that is more useful during development).

format (*record*)

Do formatting for a record - if a formatter is set, use it. Otherwise, use the default formatter for the module.

emit (*record*)

Do whatever it takes to actually log the specified logging record. This version is intended to be implemented by subclasses and so raises a *NotImplementedError*.

For a list of handlers included as standard, see [logging.handlers](#).

16.6.4 Formatter Objects

Formatter objects have the following attributes and methods. They are responsible for converting a *LogRecord* to (usually) a string which can be interpreted by either a human or an external system. The base *Formatter* allows a formatting string to be specified. If none is supplied, the default value of '% (message) s' is used, which just includes the message in the logging call. To have additional items of information in the formatted output (such as a timestamp), keep reading.

A Formatter can be initialized with a format string which makes use of knowledge of the *LogRecord* attributes - such as the default value mentioned above making use of the fact that the user's message and arguments are pre-formatted into a *LogRecord*'s *message* attribute. This format string contains standard Python %-style mapping keys. See section *printf 스타일 문자열 포매팅* for more information on string formatting.

The useful mapping keys in a *LogRecord* are given in the section on *LogRecord attributes*.

class logging.**Formatter** (*fmt=None, datefmt=None, style='%*)

Returns a new instance of the *Formatter* class. The instance is initialized with a format string for the message as a whole, as well as a format string for the date/time portion of a message. If no *fmt* is specified, '% (message) s' is used. If no *datefmt* is specified, a format is used which is described in the *formatTime()* documentation.

The *style* parameter can be one of <%, <{ or <\$ and determines how the format string will be merged with its data: using one of %-formatting, *str.format()* or *string.Template*. See formatting-styles for more information on using {- and \$-formatting for log messages.

버전 3.2에서 변경 : The *style* parameter was added.

format (*record*)

The record's attribute dictionary is used as the operand to a string formatting operation. Returns the resulting string. Before formatting the dictionary, a couple of preparatory steps are carried out. The *message* attribute of the record is computed using *msg % args*. If the formatting string contains '(asctime) ', *formatTime()* is called to format the event time. If there is exception information, it is formatted using *formatException()* and appended to the message. Note that the formatted exception information is cached in attribute *exc_text*. This is useful because the exception information can be pickled and sent across the wire, but you should be careful if you have more than one *Formatter* subclass which customizes the formatting of exception information. In this case, you will have to clear the cached value after a formatter has done its formatting, so that the next formatter to handle the event doesn't use the cached value but recalculates it afresh.

If stack information is available, it's appended after the exception information, using *formatStack()* to transform it if necessary.

formatTime (*record, datefmt=None*)

This method should be called from *format()* by a formatter which wants to make use of a formatted time. This method can be overridden in formatters to provide for any specific requirement, but the basic behavior is as follows: if *datefmt* (a string) is specified, it is used with *time.strftime()* to format the creation time of the record. Otherwise, the format '%Y-%m-%d %H:%M:%S,uuu' is used, where the uuu part is a millisecond value and the other letters are as per the *time.strftime()* documentation. An example time in this format is 2003-01-23 00:29:50,411. The resulting string is returned.

This function uses a user-configurable function to convert the creation time to a tuple. By default, *time.localtime()* is used; to change this for a particular formatter instance, set the *converter* attribute to a function with the same signature as *time.localtime()* or *time.gmtime()*. To change it for all formatters, for example if you want all logging times to be shown in GMT, set the *converter* attribute in the *Formatter* class.

버전 3.3에서 변경 : Previously, the default format was hard-coded as in this example: 2010-09-06 22:38:15,292 where the part before the comma is handled by a strftime format string ('%Y-%m-%d %H:%M:%S'), and the part after the comma is a millisecond value. Because strftime does not have a format placeholder for milliseconds, the millisecond value is appended using another format string, '%s, %03d' —

and both of these format strings have been hardcoded into this method. With the change, these strings are defined as class-level attributes which can be overridden at the instance level when desired. The names of the attributes are `default_time_format` (for the strptime format string) and `default_msec_format` (for appending the millisecond value).

formatException (*exc_info*)

Formats the specified exception information (a standard exception tuple as returned by `sys.exc_info()`) as a string. This default implementation just uses `traceback.print_exception()`. The resulting string is returned.

formatStack (*stack_info*)

Formats the specified stack information (a string as returned by `traceback.print_stack()`, but with the last newline removed) as a string. This default implementation just returns the input value.

16.6.5 Filter Objects

Filters can be used by Handlers and Loggers for more sophisticated filtering than is provided by levels. The base filter class only allows events which are below a certain point in the logger hierarchy. For example, a filter initialized with `<A.B>` will allow events logged by loggers `<A.B>`, `<A.B.C>`, `<A.B.C.D>`, `<A.B.D>` etc. but not `<A.BB>`, `<B.A.B>` etc. If initialized with the empty string, all events are passed.

class `logging.Filter` (*name=""*)

Returns an instance of the `Filter` class. If *name* is specified, it names a logger which, together with its children, will have its events allowed through the filter. If *name* is the empty string, allows every event.

filter (*record*)

Is the specified record to be logged? Returns zero for no, nonzero for yes. If deemed appropriate, the record may be modified in-place by this method.

Note that filters attached to handlers are consulted before an event is emitted by the handler, whereas filters attached to loggers are consulted whenever an event is logged (using `debug()`, `info()`, etc.), before sending an event to handlers. This means that events which have been generated by descendant loggers will not be filtered by a logger's filter setting, unless the filter has also been applied to those descendant loggers.

You don't actually need to subclass `Filter`: you can pass any instance which has a `filter` method with the same semantics.

버전 3.2에서 변경: You don't need to create specialized `Filter` classes, or use other classes with a `filter` method: you can use a function (or other callable) as a filter. The filtering logic will check to see if the filter object has a `filter` attribute: if it does, it's assumed to be a `Filter` and its `filter()` method is called. Otherwise, it's assumed to be a callable and called with the record as the single parameter. The returned value should conform to that returned by `filter()`.

Although filters are used primarily to filter records based on more sophisticated criteria than levels, they get to see every record which is processed by the handler or logger they're attached to: this can be useful if you want to do things like counting how many records were processed by a particular logger or handler, or adding, changing or removing attributes in the `LogRecord` being processed. Obviously changing the `LogRecord` needs to be done with some care, but it does allow the injection of contextual information into logs (see `filters-contextual`).

16.6.6 LogRecord Objects

LogRecord instances are created automatically by the *Logger* every time something is logged, and can be created manually via *makeLogRecord()* (for example, from a pickled event received over the wire).

class `logging.LogRecord` (*name, level, pathname, lineno, msg, args, exc_info, func=None, sinfo=None*)
Contains all the information pertinent to the event being logged.

The primary information is passed in *msg* and *args*, which are combined using `msg % args` to create the message field of the record.

매개변수

- **name** – The name of the logger used to log the event represented by this *LogRecord*. Note that this name will always have this value, even though it may be emitted by a handler attached to a different (ancestor) logger.
- **level** – The numeric level of the logging event (one of `DEBUG`, `INFO` etc.) Note that this is converted to *two* attributes of the *LogRecord*: `lineno` for the numeric value and `levelname` for the corresponding level name.
- **pathname** – The full pathname of the source file where the logging call was made.
- **lineno** – The line number in the source file where the logging call was made.
- **msg** – The event description message, possibly a format string with placeholders for variable data.
- **args** – Variable data to merge into the *msg* argument to obtain the event description.
- **exc_info** – An exception tuple with the current exception information, or `None` if no exception information is available.
- **func** – The name of the function or method from which the logging call was invoked.
- **sinfo** – A text string representing stack information from the base of the stack in the current thread, up to the logging call.

`getMessage()`

Returns the message for this *LogRecord* instance after merging any user-supplied arguments with the message. If the user-supplied message argument to the logging call is not a string, `str()` is called on it to convert it to a string. This allows use of user-defined classes as messages, whose `__str__` method can return the actual format string to be used.

버전 3.2에서 변경: The creation of a *LogRecord* has been made more configurable by providing a factory which is used to create the record. The factory can be set using `getLogRecordFactory()` and `setLogRecordFactory()` (see this for the factory's signature).

This functionality can be used to inject your own values into a *LogRecord* at creation time. You can use the following pattern:

```
old_factory = logging.getLogRecordFactory()

def record_factory(*args, **kwargs):
    record = old_factory(*args, **kwargs)
    record.custom_attribute = 0xdecafbad
    return record

logging.setLogRecordFactory(record_factory)
```

With this pattern, multiple factories could be chained, and as long as they don't overwrite each other's attributes or unintentionally overwrite the standard attributes listed above, there should be no surprises.

16.6.7 LogRecord attributes

The LogRecord has a number of attributes, most of which are derived from the parameters to the constructor. (Note that the names do not always correspond exactly between the LogRecord constructor parameters and the LogRecord attributes.) These attributes can be used to merge data from the record into the format string. The following table lists (in alphabetical order) the attribute names, their meanings and the corresponding placeholder in a %-style format string.

If you are using {}-formatting (`str.format()`), you can use {attrname} as the placeholder in the format string. If you are using \$-formatting (`string.Template`), use the form \${attrname}. In both cases, of course, replace attrname with the actual attribute name you want to use.

In the case of {}-formatting, you can specify formatting flags by placing them after the attribute name, separated from it with a colon. For example: a placeholder of {msecs:03d} would format a millisecond value of 4 as 004. Refer to the `str.format()` documentation for full details on the options available to you.

Attribute name	Format	Description
args	You shouldn't need to format this yourself.	The tuple of arguments merged into <code>msg</code> to produce <code>message</code> , or a dict whose values are used for the merge (when there is only one argument, and it is a dictionary).
asctime	<code>%(asctime)s</code>	Human-readable time when the <code>LogRecord</code> was created. By default this is of the form <code><2003-07-08 16:49:45,896></code> (the numbers after the comma are millisecond portion of the time).
created	<code>%(created)f</code>	Time when the <code>LogRecord</code> was created (as returned by <code>time.time()</code>).
exc_info	You shouldn't need to format this yourself.	Exception tuple (à la <code>sys.exc_info</code>) or, if no exception has occurred, <code>None</code> .
filename	<code>%(filename)s</code>	Filename portion of <code>pathname</code> .
funcName	<code>%(funcName)s</code>	Name of function containing the logging call.
levelname	<code>%(levelname)s</code>	Text logging level for the message (<code>'DEBUG'</code> , <code>'INFO'</code> , <code>'WARNING'</code> , <code>'ERROR'</code> , <code>'CRITICAL'</code>).
levelno	<code>%(levelno)s</code>	Numeric logging level for the message (<code>DEBUG</code> , <code>INFO</code> , <code>WARNING</code> , <code>ERROR</code> , <code>CRITICAL</code>).
lineno	<code>%(lineno)d</code>	Source line number where the logging call was issued (if available).
message	<code>%(message)s</code>	The logged message, computed as <code>msg % args</code> . This is set when <code>Formatter.format()</code> is invoked.
module	<code>%(module)s</code>	Module (name portion of <code>filename</code>).
msecs	<code>%(msecs)d</code>	Millisecond portion of the time when the <code>LogRecord</code> was created.
msg	You shouldn't need to format this yourself.	The format string passed in the original logging call. Merged with <code>args</code> to produce <code>message</code> , or an arbitrary object (see arbitrary-object-messages).
name	<code>%(name)s</code>	Name of the logger used to log the call.
pathname	<code>%(pathname)s</code>	Full pathname of the source file where the logging call was issued (if available).
process	<code>%(process)d</code>	Process ID (if available).
processName	<code>%(processName)s</code>	Process name (if available).
relativeCreated	<code>%(relativeCreated)d</code>	Time in milliseconds when the <code>LogRecord</code> was created, relative to the time the logging module was loaded.
stack_info	You shouldn't need to format this yourself.	Stack frame information (where available) from the bottom of the stack in the current thread, up to and including the stack frame of the logging call which resulted in the creation of this record.
thread	<code>%(thread)d</code>	Thread ID (if available).
threadName	<code>%(threadName)s</code>	Thread name (if available).

버전 3.1에서 변경: `processName` was added.

16.6.8 LoggerAdapter Objects

LoggerAdapter instances are used to conveniently pass contextual information into logging calls. For a usage example, see the section on adding contextual information to your logging output.

class `logging.LoggerAdapter` (*logger, extra*)

Returns an instance of *LoggerAdapter* initialized with an underlying *Logger* instance and a dict-like object.

process (*msg, kwargs*)

Modifies the message and/or keyword arguments passed to a logging call in order to insert contextual information. This implementation takes the object passed as *extra* to the constructor and adds it to *kwargs* using key `<extra>`. The return value is a (*msg, kwargs*) tuple which has the (possibly modified) versions of the arguments passed in.

In addition to the above, *LoggerAdapter* supports the following methods of *Logger*: `debug()`, `info()`, `warning()`, `error()`, `exception()`, `critical()`, `log()`, `isEnabledFor()`, `getEffectiveLevel()`, `setLevel()` and `hasHandlers()`. These methods have the same signatures as their counterparts in *Logger*, so you can use the two types of instances interchangeably.

버전 3.2에서 변경: The `isEnabledFor()`, `getEffectiveLevel()`, `setLevel()` and `hasHandlers()` methods were added to *LoggerAdapter*. These methods delegate to the underlying logger.

16.6.9 Thread Safety

The logging module is intended to be thread-safe without any special work needing to be done by its clients. It achieves this though using threading locks; there is one lock to serialize access to the module's shared data, and each handler also creates a lock to serialize access to its underlying I/O.

If you are implementing asynchronous signal handlers using the *signal* module, you may not be able to use logging from within such handlers. This is because lock implementations in the *threading* module are not always re-entrant, and so cannot be invoked from such signal handlers.

16.6.10 Module-Level Functions

In addition to the classes described above, there are a number of module-level functions.

`logging.getLogger` (*name=None*)

Return a logger with the specified name or, if *name* is `None`, return a logger which is the root logger of the hierarchy. If specified, the name is typically a dot-separated hierarchical name like `<a>`, `<a.b>` or `<a.b.c.d>`. Choice of these names is entirely up to the developer who is using logging.

All calls to this function with a given name return the same logger instance. This means that logger instances never need to be passed between different parts of an application.

`logging.getLoggerClass` ()

Return either the standard *Logger* class, or the last class passed to `setLoggerClass()`. This function may be called from within a new class definition, to ensure that installing a customized *Logger* class will not undo customizations already applied by other code. For example:

```
class MyLogger(logging.getLoggerClass()):
    # ... override behaviour here
```

`logging.getLogRecordFactory` ()

Return a callable which is used to create a *LogRecord*.

버전 3.2에 추가: This function has been provided, along with `setLogRecordFactory()`, to allow developers more control over how the *LogRecord* representing a logging event is constructed.

See `setLogRecordFactory()` for more information about the how the factory is called.

`logging.debug(msg, *args, **kwargs)`

Logs a message with level `DEBUG` on the root logger. The `msg` is the message format string, and the `args` are the arguments which are merged into `msg` using the string formatting operator. (Note that this means that you can use keywords in the format string, together with a single dictionary argument.)

There are three keyword arguments in `kwargs` which are inspected: `exc_info` which, if it does not evaluate as false, causes exception information to be added to the logging message. If an exception tuple (in the format returned by `sys.exc_info()`) or an exception instance is provided, it is used; otherwise, `sys.exc_info()` is called to get the exception information.

The second optional keyword argument is `stack_info`, which defaults to `False`. If true, stack information is added to the logging message, including the actual logging call. Note that this is not the same stack information as that displayed through specifying `exc_info`: The former is stack frames from the bottom of the stack up to the logging call in the current thread, whereas the latter is information about stack frames which have been unwound, following an exception, while searching for exception handlers.

You can specify `stack_info` independently of `exc_info`, e.g. to just show how you got to a certain point in your code, even when no exceptions were raised. The stack frames are printed following a header line which says:

```
Stack (most recent call last):
```

This mimics the `Traceback (most recent call last):` which is used when displaying exception frames.

The third optional keyword argument is `extra` which can be used to pass a dictionary which is used to populate the `__dict__` of the `LogRecord` created for the logging event with user-defined attributes. These custom attributes can then be used as you like. For example, they could be incorporated into logged messages. For example:

```
FORMAT = '%(asctime)-15s %(clientip)s %(user)-8s %(message)s'
logging.basicConfig(format=FORMAT)
d = {'clientip': '192.168.0.1', 'user': 'fbloggs'}
logging.warning('Protocol problem: %s', 'connection reset', extra=d)
```

would print something like:

```
2006-02-08 22:20:02,165 192.168.0.1 fbloggs Protocol problem: connection reset
```

The keys in the dictionary passed in `extra` should not clash with the keys used by the logging system. (See the [Formatter](#) documentation for more information on which keys are used by the logging system.)

If you choose to use these attributes in logged messages, you need to exercise some care. In the above example, for instance, the `Formatter` has been set up with a format string which expects `<clientip>` and `<user>` in the attribute dictionary of the `LogRecord`. If these are missing, the message will not be logged because a string formatting exception will occur. So in this case, you always need to pass the `extra` dictionary with these keys.

While this might be annoying, this feature is intended for use in specialized circumstances, such as multi-threaded servers where the same code executes in many contexts, and interesting conditions which arise are dependent on this context (such as remote client IP address and authenticated user name, in the above example). In such circumstances, it is likely that specialized `Formatters` would be used with particular [Handlers](#).

버전 3.2에 추가: The `stack_info` parameter was added.

`logging.info(msg, *args, **kwargs)`

Logs a message with level `INFO` on the root logger. The arguments are interpreted as for `debug()`.

`logging.warning(msg, *args, **kwargs)`

Logs a message with level `WARNING` on the root logger. The arguments are interpreted as for `debug()`.

참고: There is an obsolete function `warn` which is functionally identical to `warning`. As `warn` is deprecated, please do not use it - use `warning` instead.

`logging.error(msg, *args, **kwargs)`

Logs a message with level `ERROR` on the root logger. The arguments are interpreted as for `debug()`.

`logging.critical(msg, *args, **kwargs)`

Logs a message with level `CRITICAL` on the root logger. The arguments are interpreted as for `debug()`.

`logging.exception(msg, *args, **kwargs)`

Logs a message with level `ERROR` on the root logger. The arguments are interpreted as for `debug()`. Exception info is added to the logging message. This function should only be called from an exception handler.

`logging.log(level, msg, *args, **kwargs)`

Logs a message with level `level` on the root logger. The other arguments are interpreted as for `debug()`.

참고: The above module-level convenience functions, which delegate to the root logger, call `basicConfig()` to ensure that at least one handler is available. Because of this, they should *not* be used in threads, in versions of Python earlier than 2.7.1 and 3.2, unless at least one handler has been added to the root logger *before* the threads are started. In earlier versions of Python, due to a thread safety shortcoming in `basicConfig()`, this can (under rare circumstances) lead to handlers being added multiple times to the root logger, which can in turn lead to multiple messages for the same event.

`logging.disable(lvl=CRITICAL)`

Provides an overriding level `lvl` for all loggers which takes precedence over the logger's own level. When the need arises to temporarily throttle logging output down across the whole application, this function can be useful. Its effect is to disable all logging calls of severity `lvl` and below, so that if you call it with a value of `INFO`, then all `INFO` and `DEBUG` events would be discarded, whereas those of severity `WARNING` and above would be processed according to the logger's effective level. If `logging.disable(logging.NOTSET)` is called, it effectively removes this overriding level, so that logging output again depends on the effective levels of individual loggers.

Note that if you have defined any custom logging level higher than `CRITICAL` (this is not recommended), you won't be able to rely on the default value for the `lvl` parameter, but will have to explicitly supply a suitable value.

버전 3.7에서 변경: The `lvl` parameter was defaulted to level `CRITICAL`. See Issue #28524 for more information about this change.

`logging.addLevelName(lvl, levelName)`

Associates level `lvl` with text `levelName` in an internal dictionary, which is used to map numeric levels to a textual representation, for example when a `Formatter` formats a message. This function can also be used to define your own levels. The only constraints are that all levels used must be registered using this function, levels should be positive integers and they should increase in increasing order of severity.

참고: If you are thinking of defining your own levels, please see the section on custom-levels.

`logging.getLevelName(lvl)`

Returns the textual representation of logging level `lvl`. If the level is one of the predefined levels `CRITICAL`, `ERROR`, `WARNING`, `INFO` or `DEBUG` then you get the corresponding string. If you have associated levels with names using `addLevelName()` then the name you have associated with `lvl` is returned. If a numeric value corresponding to one of the defined levels is passed in, the corresponding string representation is returned. Otherwise, the string `<Level %s>` % `lvl` is returned.

참고: Levels are internally integers (as they need to be compared in the logging logic). This function is used

function is typically called before any loggers are instantiated by applications which need to use custom logger behavior.

`logging.setLogRecordFactory(factory)`

Set a callable which is used to create a *LogRecord*.

매개변수 **factory** – The factory callable to be used to instantiate a log record.

버전 3.2에 추가: This function has been provided, along with *getLogRecordFactory()*, to allow developers more control over how the *LogRecord* representing a logging event is constructed.

The factory has the following signature:

```
factory(name, level, fn, lno, msg, args, exc_info, func=None, sinfo=None,
**kwargs)
```

name The logger name.

level The logging level (numeric).

fn The full pathname of the file where the logging call was made.

lno The line number in the file where the logging call was made.

msg The logging message.

args The arguments for the logging message.

exc_info An exception tuple, or *None*.

func The name of the function or method which invoked the logging call.

sinfo A stack traceback such as is provided by *traceback.print_stack()*, showing the call hierarchy.

kwargs Additional keyword arguments.

16.6.11 Module-Level Attributes

`logging.lastResort`

A 《handler of last resort》 is available through this attribute. This is a *StreamHandler* writing to `sys.stderr` with a level of `WARNING`, and is used to handle logging events in the absence of any logging configuration. The end result is to just print the message to `sys.stderr`. This replaces the earlier error message saying that 《no handlers could be found for logger XYZ》. If you need the earlier behaviour for some reason, `lastResort` can be set to *None*.

버전 3.2에 추가.

16.6.12 Integration with the warnings module

The *captureWarnings()* function can be used to integrate *logging* with the *warnings* module.

`logging.captureWarnings(capture)`

This function is used to turn the capture of warnings by logging on and off.

If *capture* is *True*, warnings issued by the *warnings* module will be redirected to the logging system. Specifically, a warning will be formatted using *warnings.formatwarning()* and the resulting string logged to a logger named `'py.warnings'` with a severity of `WARNING`.

If *capture* is *False*, the redirection of warnings to the logging system will stop, and warnings will be redirected to their original destinations (i.e. those in effect before *captureWarnings(True)* was called).

더 보기:

Module `logging.config` Configuration API for the logging module.

Module `logging.handlers` Useful handlers included with the logging module.

PEP 282 - A Logging System The proposal which described this feature for inclusion in the Python standard library.

Original Python logging package This is the original source for the `logging` package. The version of the package available from this site is suitable for use with Python 1.5.2, 2.1.x and 2.2.x, which do not include the `logging` package in the standard library.

16.7 `logging.config` — Logging configuration

Source code: [Lib/logging/config.py](#)

Important

This page contains only reference information. For tutorials, please see

- Basic Tutorial
- Advanced Tutorial
- Logging Cookbook

This section describes the API for configuring the logging module.

16.7.1 Configuration functions

The following functions configure the logging module. They are located in the `logging.config` module. Their use is optional — you can configure the logging module using these functions or by making calls to the main API (defined in `logging` itself) and defining handlers which are declared either in `logging` or `logging.handlers`.

`logging.config.dictConfig(config)`

Takes the logging configuration from a dictionary. The contents of this dictionary are described in *Configuration dictionary schema* below.

If an error is encountered during configuration, this function will raise a `ValueError`, `TypeError`, `AttributeError` or `ImportError` with a suitably descriptive message. The following is a (possibly incomplete) list of conditions which will raise an error:

- A `level` which is not a string or which is a string not corresponding to an actual logging level.
- A `propagate` value which is not a boolean.
- An `id` which does not have a corresponding destination.
- A non-existent handler `id` found during an incremental call.
- An invalid logger name.
- Inability to resolve to an internal or external object.

Parsing is performed by the `DictConfigurator` class, whose constructor is passed the dictionary used for configuration, and has a `configure()` method. The `logging.config` module has a callable attribute `dictConfigClass` which is initially set to `DictConfigurator`. You can replace the value of `dictConfigClass` with a suitable implementation of your own.

`dictConfig()` calls `dictConfigClass` passing the specified dictionary, and then calls the `configure()` method on the returned object to put the configuration into effect:

```
def dictConfig(config):
    dictConfigClass(config).configure()
```

For example, a subclass of `DictConfigurator` could call `DictConfigurator.__init__()` in its own `__init__()`, then set up custom prefixes which would be usable in the subsequent `configure()` call. `dictConfigClass` would be bound to this new subclass, and then `dictConfig()` could be called exactly as in the default, uncustomized state.

버전 3.2에 추가.

`logging.config.fileConfig(fname, defaults=None, disable_existing_loggers=True)`

Reads the logging configuration from a `configparser`-format file. The format of the file should be as described in [Configuration file format](#). This function can be called several times from an application, allowing an end user to select from various pre-canned configurations (if the developer provides a mechanism to present the choices and load the chosen configuration).

매개변수

- **fname** – A filename, or a file-like object, or an instance derived from `RawConfigParser`. If a `RawConfigParser`-derived instance is passed, it is used as is. Otherwise, a `Configparser` is instantiated, and the configuration read by it from the object passed in `fname`. If that has a `readline()` method, it is assumed to be a file-like object and read using `read_file()`; otherwise, it is assumed to be a filename and passed to `read()`.
- **defaults** – Defaults to be passed to the `ConfigParser` can be specified in this argument.
- **disable_existing_loggers** – If specified as `False`, loggers which exist when this call is made are left enabled. The default is `True` because this enables old behaviour in a backward-compatible way. This behaviour is to disable any existing loggers unless they or their ancestors are explicitly named in the logging configuration.

버전 3.4에서 변경 : An instance of a subclass of `RawConfigParser` is now accepted as a value for `fname`. This facilitates:

- Use of a configuration file where logging configuration is just part of the overall application configuration.
- Use of a configuration read from a file, and then modified by the using application (e.g. based on command-line parameters or other aspects of the runtime environment) before being passed to `fileConfig`.

`logging.config.listen(port=DEFAULT_LOGGING_CONFIG_PORT, verify=None)`

Starts up a socket server on the specified port, and listens for new configurations. If no port is specified, the module's default `DEFAULT_LOGGING_CONFIG_PORT` is used. Logging configurations will be sent as a file suitable for processing by `dictConfig()` or `fileConfig()`. Returns a `Thread` instance on which you can call `start()` to start the server, and which you can `join()` when appropriate. To stop the server, call `stopListening()`.

The `verify` argument, if specified, should be a callable which should verify whether bytes received across the socket are valid and should be processed. This could be done by encrypting and/or signing what is sent across the socket, such that the `verify` callable can perform signature verification and/or decryption. The `verify` callable is called with a single argument - the bytes received across the socket - and should return the bytes to be processed, or `None` to indicate that the bytes should be discarded. The returned bytes could be the same as the passed in bytes (e.g. when only verification is done), or they could be completely different (perhaps if decryption were performed).

To send a configuration to the socket, read in the configuration file and send it to the socket as a sequence of bytes preceded by a four-byte length string packed in binary using `struct.pack('>L', n)`.

참고: Because portions of the configuration are passed through `eval()`, use of this function may open its users to a security risk. While the function only binds to a socket on `localhost`, and so does not accept connections from remote machines, there are scenarios where untrusted code could be run under the account of the process which calls `listen()`. Specifically, if the process calling `listen()` runs on a multi-user machine where users cannot trust each other, then a malicious user could arrange to run essentially arbitrary code in a victim user's process, simply by connecting to the victim's `listen()` socket and sending a configuration which runs whatever code the attacker wants to have executed in the victim's process. This is especially easy to do if the default port is used, but not hard even if a different port is used). To avoid the risk of this happening, use the `verify` argument to `listen()` to prevent unrecognised configurations from being applied.

버전 3.4에서 변경: The `verify` argument was added.

참고: If you want to send configurations to the listener which don't disable existing loggers, you will need to use a JSON format for the configuration, which will use `dictConfig()` for configuration. This method allows you to specify `disable_existing_loggers` as `False` in the configuration you send.

```
logging.config.stopListening()
```

Stops the listening server which was created with a call to `listen()`. This is typically called before calling `join()` on the return value from `listen()`.

16.7.2 Configuration dictionary schema

Describing a logging configuration requires listing the various objects to create and the connections between them; for example, you may create a handler named `<console>` and then say that the logger named `<startup>` will send its messages to the `<console>` handler. These objects aren't limited to those provided by the `logging` module because you might write your own formatter or handler class. The parameters to these classes may also need to include external objects such as `sys.stderr`. The syntax for describing these objects and connections is defined in *Object connections* below.

Dictionary Schema Details

The dictionary passed to `dictConfig()` must contain the following keys:

- *version* - to be set to an integer value representing the schema version. The only valid value at present is 1, but having this key allows the schema to evolve while still preserving backwards compatibility.

All other keys are optional, but if present they will be interpreted as described below. In all cases below where a `<configuring dict>` is mentioned, it will be checked for the special `'()'` key to see if a custom instantiation is required. If so, the mechanism described in *User-defined objects* below is used to create an instance; otherwise, the context is used to determine what to instantiate.

- *formatters* - the corresponding value will be a dict in which each key is a formatter id and each value is a dict describing how to configure the corresponding *Formatter* instance.

The configuring dict is searched for keys `format` and `datefmt` (with defaults of `None`) and these are used to construct a *Formatter* instance.

- *filters* - the corresponding value will be a dict in which each key is a filter id and each value is a dict describing how to configure the corresponding *Filter* instance.

The configuring dict is searched for the key `name` (defaulting to the empty string) and this is used to construct a `logging.Filter` instance.

- *handlers* - the corresponding value will be a dict in which each key is a handler id and each value is a dict describing how to configure the corresponding Handler instance.

The configuring dict is searched for the following keys:

- `class` (mandatory). This is the fully qualified name of the handler class.
- `level` (optional). The level of the handler.
- `formatter` (optional). The id of the formatter for this handler.
- `filters` (optional). A list of ids of the filters for this handler.

All *other* keys are passed through as keyword arguments to the handler's constructor. For example, given the snippet:

```
handlers:
  console:
    class : logging.StreamHandler
    formatter: brief
    level  : INFO
    filters: [allow_foo]
    stream : ext://sys.stdout
  file:
    class : logging.handlers.RotatingFileHandler
    formatter: precise
    filename: logconfig.log
    maxBytes: 1024
    backupCount: 3
```

the handler with id `console` is instantiated as a `logging.StreamHandler`, using `sys.stdout` as the underlying stream. The handler with id `file` is instantiated as a `logging.handlers.RotatingFileHandler` with the keyword arguments `filename='logconfig.log'`, `maxBytes=1024`, `backupCount=3`.

- *loggers* - the corresponding value will be a dict in which each key is a logger name and each value is a dict describing how to configure the corresponding Logger instance.

The configuring dict is searched for the following keys:

- `level` (optional). The level of the logger.
- `propagate` (optional). The propagation setting of the logger.
- `filters` (optional). A list of ids of the filters for this logger.
- `handlers` (optional). A list of ids of the handlers for this logger.

The specified loggers will be configured according to the level, propagation, filters and handlers specified.

- *root* - this will be the configuration for the root logger. Processing of the configuration will be as for any logger, except that the `propagate` setting will not be applicable.
- *incremental* - whether the configuration is to be interpreted as incremental to the existing configuration. This value defaults to `False`, which means that the specified configuration replaces the existing configuration with the same semantics as used by the existing `fileConfig()` API.

If the specified value is `True`, the configuration is processed as described in the section on *Incremental Configuration*.

- *disable_existing_loggers* - whether any existing loggers are to be disabled. This setting mirrors the parameter of the same name in `fileConfig()`. If absent, this parameter defaults to `True`. This value is ignored if *incremental* is `True`.

Incremental Configuration

It is difficult to provide complete flexibility for incremental configuration. For example, because objects such as filters and formatters are anonymous, once a configuration is set up, it is not possible to refer to such anonymous objects when augmenting a configuration.

Furthermore, there is not a compelling case for arbitrarily altering the object graph of loggers, handlers, filters, formatters at run-time, once a configuration is set up; the verbosity of loggers and handlers can be controlled just by setting levels (and, in the case of loggers, propagation flags). Changing the object graph arbitrarily in a safe way is problematic in a multi-threaded environment; while not impossible, the benefits are not worth the complexity it adds to the implementation.

Thus, when the `incremental` key of a configuration dict is present and is `True`, the system will completely ignore any `formatters` and `filters` entries, and process only the `level` settings in the `handlers` entries, and the `level` and `propagate` settings in the `loggers` and `root` entries.

Using a value in the configuration dict lets configurations to be sent over the wire as pickled dicts to a socket listener. Thus, the logging verbosity of a long-running application can be altered over time with no need to stop and restart the application.

Object connections

The schema describes a set of logging objects - loggers, handlers, formatters, filters - which are connected to each other in an object graph. Thus, the schema needs to represent connections between the objects. For example, say that, once configured, a particular logger has attached to it a particular handler. For the purposes of this discussion, we can say that the logger represents the source, and the handler the destination, of a connection between the two. Of course in the configured objects this is represented by the logger holding a reference to the handler. In the configuration dict, this is done by giving each destination object an id which identifies it unambiguously, and then using the id in the source object's configuration to indicate that a connection exists between the source and the destination object with that id.

So, for example, consider the following YAML snippet:

```
formatters:
  brief:
    # configuration for formatter with id 'brief' goes here
  precise:
    # configuration for formatter with id 'precise' goes here
handlers:
  h1: #This is an id
    # configuration of handler with id 'h1' goes here
    formatter: brief
  h2: #This is another id
    # configuration of handler with id 'h2' goes here
    formatter: precise
loggers:
  foo.bar.baz:
    # other configuration for logger 'foo.bar.baz'
    handlers: [h1, h2]
```

(Note: YAML used here because it's a little more readable than the equivalent Python source form for the dictionary.)

The ids for loggers are the logger names which would be used programmatically to obtain a reference to those loggers, e.g. `foo.bar.baz`. The ids for Formatters and Filters can be any string value (such as `brief`, `precise` above)

and they are transient, in that they are only meaningful for processing the configuration dictionary and used to determine connections between objects, and are not persisted anywhere when the configuration call is complete.

The above snippet indicates that logger named `foo.bar.baz` should have two handlers attached to it, which are described by the handler ids `h1` and `h2`. The formatter for `h1` is that described by id `brief`, and the formatter for `h2` is that described by id `precise`.

User-defined objects

The schema supports user-defined objects for handlers, filters and formatters. (Loggers do not need to have different types for different instances, so there is no support in this configuration schema for user-defined logger classes.)

Objects to be configured are described by dictionaries which detail their configuration. In some places, the logging system will be able to infer from the context how an object is to be instantiated, but when a user-defined object is to be instantiated, the system will not know how to do this. In order to provide complete flexibility for user-defined object instantiation, the user needs to provide a `<factory>` - a callable which is called with a configuration dictionary and which returns the instantiated object. This is signalled by an absolute import path to the factory being made available under the special key `'()'`. Here's a concrete example:

```
formatters:
  brief:
    format: '%(message)s'
  default:
    format: '%(asctime)s %(levelname)-8s %(name)-15s %(message)s'
    datefmt: '%Y-%m-%d %H:%M:%S'
  custom:
    (): my.package.customFormatterFactory
    bar: baz
    spam: 99.9
    answer: 42
```

The above YAML snippet defines three formatters. The first, with id `brief`, is a standard `logging.Formatter` instance with the specified format string. The second, with id `default`, has a longer format and also defines the time format explicitly, and will result in a `logging.Formatter` initialized with those two format strings. Shown in Python source form, the `brief` and `default` formatters have configuration sub-dictionaries:

```
{
  'format' : '%(message)s'
}
```

and:

```
{
  'format' : '%(asctime)s %(levelname)-8s %(name)-15s %(message)s',
  'datefmt' : '%Y-%m-%d %H:%M:%S'
}
```

respectively, and as these dictionaries do not contain the special key `'()'`, the instantiation is inferred from the context: as a result, standard `logging.Formatter` instances are created. The configuration sub-dictionary for the third formatter, with id `custom`, is:

```
{
  '()' : 'my.package.customFormatterFactory',
  'bar' : 'baz',
  'spam' : 99.9,
  'answer' : 42
}
```

and this contains the special key '()', which means that user-defined instantiation is wanted. In this case, the specified factory callable will be used. If it is an actual callable it will be used directly - otherwise, if you specify a string (as in the example) the actual callable will be located using normal import mechanisms. The callable will be called with the **remaining** items in the configuration sub-dictionary as keyword arguments. In the above example, the formatter with id `custom` will be assumed to be returned by the call:

```
my.package.customFormatterFactory(bar='baz', spam=99.9, answer=42)
```

The key '()' has been used as the special key because it is not a valid keyword parameter name, and so will not clash with the names of the keyword arguments used in the call. The '()' also serves as a mnemonic that the corresponding value is a callable.

Access to external objects

There are times where a configuration needs to refer to objects external to the configuration, for example `sys.stderr`. If the configuration dict is constructed using Python code, this is straightforward, but a problem arises when the configuration is provided via a text file (e.g. JSON, YAML). In a text file, there is no standard way to distinguish `sys.stderr` from the literal string `'sys.stderr'`. To facilitate this distinction, the configuration system looks for certain special prefixes in string values and treat them specially. For example, if the literal string `'ext://sys.stderr'` is provided as a value in the configuration, then the `ext://` will be stripped off and the remainder of the value processed using normal import mechanisms.

The handling of such prefixes is done in a way analogous to protocol handling: there is a generic mechanism to look for prefixes which match the regular expression `^(?P<prefix>[a-z]+) :// (?P<suffix>.*)$` whereby, if the `prefix` is recognised, the `suffix` is processed in a prefix-dependent manner and the result of the processing replaces the string value. If the prefix is not recognised, then the string value will be left as-is.

Access to internal objects

As well as external objects, there is sometimes also a need to refer to objects in the configuration. This will be done implicitly by the configuration system for things that it knows about. For example, the string value `'DEBUG'` for a level in a logger or handler will automatically be converted to the value `logging.DEBUG`, and the `handlers`, `filters` and `formatter` entries will take an object id and resolve to the appropriate destination object.

However, a more generic mechanism is needed for user-defined objects which are not known to the `logging` module. For example, consider `logging.handlers.MemoryHandler`, which takes a `target` argument which is another handler to delegate to. Since the system already knows about this class, then in the configuration, the given `target` just needs to be the object id of the relevant target handler, and the system will resolve to the handler from the id. If, however, a user defines a `my.package.MyHandler` which has an `alternate` handler, the configuration system would not know that the `alternate` referred to a handler. To cater for this, a generic resolution system allows the user to specify:

```
handlers:
  file:
    # configuration of file handler goes here

  custom:
    (): my.package.MyHandler
    alternate: cfg://handlers.file
```

The literal string `'cfg://handlers.file'` will be resolved in an analogous way to strings with the `ext://` prefix, but looking in the configuration itself rather than the import namespace. The mechanism allows access by dot or by index, in a similar way to that provided by `str.format`. Thus, given the following snippet:

```

handlers:
  email:
    class: logging.handlers.SMTPHandler
    mailhost: localhost
    fromaddr: my_app@domain.tld
    toaddrs:
      - support_team@domain.tld
      - dev_team@domain.tld
    subject: Houston, we have a problem.

```

in the configuration, the string `'cfg://handlers'` would resolve to the dict with key `handlers`, the string `'cfg://handlers.email'` would resolve to the dict with key `email` in the `handlers` dict, and so on. The string `'cfg://handlers.email.toaddrs[1]'` would resolve to `'dev_team.domain.tld'` and the string `'cfg://handlers.email.toaddrs[0]'` would resolve to the value `'support_team@domain.tld'`. The subject value could be accessed using either `'cfg://handlers.email.subject'` or, equivalently, `'cfg://handlers.email[subject]'`. The latter form only needs to be used if the key contains spaces or non-alphanumeric characters. If an index value consists only of decimal digits, access will be attempted using the corresponding integer value, falling back to the string value if needed.

Given a string `cfg://handlers.myhandler.mykey.123`, this will resolve to `config_dict['handlers']['myhandler']['mykey']['123']`. If the string is specified as `cfg://handlers.myhandler.mykey[123]`, the system will attempt to retrieve the value from `config_dict['handlers']['myhandler']['mykey'][123]`, and fall back to `config_dict['handlers']['myhandler']['mykey']['123']` if that fails.

Import resolution and custom importers

Import resolution, by default, uses the builtin `__import__()` function to do its importing. You may want to replace this with your own importing mechanism: if so, you can replace the `importer` attribute of the `DictConfigurator` or its superclass, the `BaseConfigurator` class. However, you need to be careful because of the way functions are accessed from classes via descriptors. If you are using a Python callable to do your imports, and you want to define it at class level rather than instance level, you need to wrap it with `staticmethod()`. For example:

```

from importlib import import_module
from logging.config import BaseConfigurator

BaseConfigurator.importer = staticmethod(import_module)

```

You don't need to wrap with `staticmethod()` if you're setting the import callable on a configurator *instance*.

16.7.3 Configuration file format

The configuration file format understood by `fileConfig()` is based on `configparser` functionality. The file must contain sections called `[loggers]`, `[handlers]` and `[formatters]` which identify by name the entities of each type which are defined in the file. For each such entity, there is a separate section which identifies how that entity is configured. Thus, for a logger named `log01` in the `[loggers]` section, the relevant configuration details are held in a section `[logger_log01]`. Similarly, a handler called `hand01` in the `[handlers]` section will have its configuration held in a section called `[handler_hand01]`, while a formatter called `form01` in the `[formatters]` section will have its configuration specified in a section called `[formatter_form01]`. The root logger configuration must be specified in a section called `[logger_root]`.

참고: The `fileConfig()` API is older than the `dictConfig()` API and does not provide functionality to cover certain aspects of logging. For example, you cannot configure `Filter` objects, which provide for filtering of messages

beyond simple integer levels, using `fileConfig()`. If you need to have instances of `Filter` in your logging configuration, you will need to use `dictConfig()`. Note that future enhancements to configuration functionality will be added to `dictConfig()`, so it's worth considering transitioning to this newer API when it's convenient to do so.

Examples of these sections in the file are given below.

```
[loggers]
keys=root,log02,log03,log04,log05,log06,log07

[handlers]
keys=hand01,hand02,hand03,hand04,hand05,hand06,hand07,hand08,hand09

[formatters]
keys=form01,form02,form03,form04,form05,form06,form07,form08,form09
```

The root logger must specify a level and a list of handlers. An example of a root logger section is given below.

```
[logger_root]
level=NOTSET
handlers=hand01
```

The `level` entry can be one of `DEBUG`, `INFO`, `WARNING`, `ERROR`, `CRITICAL` or `NOTSET`. For the root logger only, `NOTSET` means that all messages will be logged. Level values are `eval()`uated in the context of the logging package's namespace.

The `handlers` entry is a comma-separated list of handler names, which must appear in the `[handlers]` section. These names must appear in the `[handlers]` section and have corresponding sections in the configuration file.

For loggers other than the root logger, some additional information is required. This is illustrated by the following example.

```
[logger_parser]
level=DEBUG
handlers=hand01
propagate=1
qualname=compiler.parser
```

The `level` and `handlers` entries are interpreted as for the root logger, except that if a non-root logger's level is specified as `NOTSET`, the system consults loggers higher up the hierarchy to determine the effective level of the logger. The `propagate` entry is set to 1 to indicate that messages must propagate to handlers higher up the logger hierarchy from this logger, or 0 to indicate that messages are **not** propagated to handlers up the hierarchy. The `qualname` entry is the hierarchical channel name of the logger, that is to say the name used by the application to get the logger.

Sections which specify handler configuration are exemplified by the following.

```
[handler_hand01]
class=StreamHandler
level=NOTSET
formatter=form01
args=(sys.stdout,)
```

The `class` entry indicates the handler's class (as determined by `eval()` in the logging package's namespace). The `level` is interpreted as for loggers, and `NOTSET` is taken to mean `<log everything>`.

The `formatter` entry indicates the key name of the formatter for this handler. If blank, a default formatter (`logging._defaultFormatter`) is used. If a name is specified, it must appear in the `[formatters]` section and have a corresponding section in the configuration file.

The `args` entry, when `eval()`uated in the context of the logging package's namespace, is the list of arguments to

the constructor for the handler class. Refer to the constructors for the relevant handlers, or to the examples below, to see how typical entries are constructed.

```
[handler_hand02]
class=FileHandler
level=DEBUG
formatter=form02
args=('python.log', 'w')

[handler_hand03]
class=handlers.SocketHandler
level=INFO
formatter=form03
args=('localhost', handlers.DEFAULT_TCP_LOGGING_PORT)

[handler_hand04]
class=handlers.DatagramHandler
level=WARN
formatter=form04
args=('localhost', handlers.DEFAULT_UDP_LOGGING_PORT)

[handler_hand05]
class=handlers.SysLogHandler
level=ERROR
formatter=form05
args= (('localhost', handlers.SYSLOG_UDP_PORT), handlers.SysLogHandler.LOG_USER)

[handler_hand06]
class=handlers.NTEventLogHandler
level=CRITICAL
formatter=form06
args=('Python Application', '', 'Application')

[handler_hand07]
class=handlers.SMTPHandler
level=WARN
formatter=form07
args=('localhost', 'from@abc', ['user1@abc', 'user2@xyz'], 'Logger Subject')

[handler_hand08]
class=handlers.MemoryHandler
level=NOTSET
formatter=form08
target=
args=(10, ERROR)

[handler_hand09]
class=handlers.HTTPHandler
level=NOTSET
formatter=form09
args=('localhost:9022', '/log', 'GET')
```

Sections which specify formatter configuration are typified by the following.

```
[formatter_form01]
format=F1 %(asctime)s %(levelname)s %(message)s
datefmt=
class=logging.Formatter
```

The `format` entry is the overall format string, and the `datefmt` entry is the `strftime()`-compatible date/time format string. If empty, the package substitutes something which is almost equivalent to specifying the date format string `'%Y-%m-%d %H:%M:%S'`. This format also specifies milliseconds, which are appended to the result of using the above format string, with a comma separator. An example time in this format is `2003-01-23 00:29:50,411`.

The `class` entry is optional. It indicates the name of the formatter's class (as a dotted module and class name.) This option is useful for instantiating a `Formatter` subclass. Subclasses of `Formatter` can present exception tracebacks in an expanded or condensed format.

참고: Due to the use of `eval()` as described above, there are potential security risks which result from using the `listen()` to send and receive configurations via sockets. The risks are limited to where multiple users with no mutual trust run code on the same machine; see the `listen()` documentation for more information.

더 보기:

Module `logging` API reference for the logging module.

Module `logging.handlers` Useful handlers included with the logging module.

16.8 logging.handlers — Logging handlers

Source code: `Lib/logging/handlers.py`

Important

This page contains only reference information. For tutorials, please see

- Basic Tutorial
- Advanced Tutorial
- Logging Cookbook

The following useful handlers are provided in the package. Note that three of the handlers (`StreamHandler`, `FileHandler` and `NullHandler`) are actually defined in the `logging` module itself, but have been documented here along with the other handlers.

16.8.1 StreamHandler

The `StreamHandler` class, located in the core `logging` package, sends logging output to streams such as `sys.stdout`, `sys.stderr` or any file-like object (or, more precisely, any object which supports `write()` and `flush()` methods).

class `logging.StreamHandler` (`stream=None`)

Returns a new instance of the `StreamHandler` class. If `stream` is specified, the instance will use it for logging output; otherwise, `sys.stderr` will be used.

emit (`record`)

If a formatter is specified, it is used to format the record. The record is then written to the stream with a terminator. If exception information is present, it is formatted using `traceback.print_exception()` and appended to the stream.

flush()

Flushes the stream by calling its `flush()` method. Note that the `close()` method is inherited from `Handler` and so does no output, so an explicit `flush()` call may be needed at times.

버전 3.2에서 변경: The `StreamHandler` class now has a `terminator` attribute, default value `'\n'`, which is used as the terminator when writing a formatted record to a stream. If you don't want this newline termination, you can set the handler instance's `terminator` attribute to the empty string. In earlier versions, the terminator was hardcoded as `'\n'`.

16.8.2 FileHandler

The `FileHandler` class, located in the core `logging` package, sends logging output to a disk file. It inherits the output functionality from `StreamHandler`.

class `logging.FileHandler` (*filename, mode='a', encoding=None, delay=False*)

Returns a new instance of the `FileHandler` class. The specified file is opened and used as the stream for logging. If `mode` is not specified, `'a'` is used. If `encoding` is not `None`, it is used to open the file with that encoding. If `delay` is true, then file opening is deferred until the first call to `emit()`. By default, the file grows indefinitely.

버전 3.6에서 변경: As well as string values, `Path` objects are also accepted for the `filename` argument.

close()

Closes the file.

emit(record)

Outputs the record to the file.

16.8.3 NullHandler

버전 3.1에 추가.

The `NullHandler` class, located in the core `logging` package, does not do any formatting or output. It is essentially a <no-op> handler for use by library developers.

class `logging.NullHandler`

Returns a new instance of the `NullHandler` class.

emit(record)

This method does nothing.

handle(record)

This method does nothing.

createLock()

This method returns `None` for the lock, since there is no underlying I/O to which access needs to be serialized.

See `library-config` for more information on how to use `NullHandler`.

16.8.4 WatchedFileHandler

The `WatchedFileHandler` class, located in the `logging.handlers` module, is a `FileHandler` which watches the file it is logging to. If the file changes, it is closed and reopened using the file name.

A file change can happen because of usage of programs such as `newsyslog` and `logrotate` which perform log file rotation. This handler, intended for use under Unix/Linux, watches the file to see if it has changed since the last emit. (A file is deemed to have changed if its device or inode have changed.) If the file has changed, the old file stream is closed, and the file opened to get a new stream.

This handler is not appropriate for use under Windows, because under Windows open log files cannot be moved or renamed - logging opens the files with exclusive locks - and so there is no need for such a handler. Furthermore, `ST_INO` is not supported under Windows; `stat()` always returns zero for this value.

class `logging.handlers.WatchedFileHandler` (*filename*, *mode*='a', *encoding*=None, *delay*=False)

Returns a new instance of the `WatchedFileHandler` class. The specified file is opened and used as the stream for logging. If *mode* is not specified, 'a' is used. If *encoding* is not None, it is used to open the file with that encoding. If *delay* is true, then file opening is deferred until the first call to `emit()`. By default, the file grows indefinitely.

버전 3.6에서 변경: As well as string values, `Path` objects are also accepted for the *filename* argument.

reopenIfNeeded()

Checks to see if the file has changed. If it has, the existing stream is flushed and closed and the file opened again, typically as a precursor to outputting the record to the file.

버전 3.6에 추가.

emit (*record*)

Outputs the record to the file, but first calls `reopenIfNeeded()` to reopen the file if it has changed.

16.8.5 BaseRotatingHandler

The `BaseRotatingHandler` class, located in the `logging.handlers` module, is the base class for the rotating file handlers, `RotatingFileHandler` and `TimedRotatingFileHandler`. You should not need to instantiate this class, but it has attributes and methods you may need to override.

class `logging.handlers.BaseRotatingHandler` (*filename*, *mode*, *encoding*=None, *delay*=False)

The parameters are as for `FileHandler`. The attributes are:

namer

If this attribute is set to a callable, the `rotation_filename()` method delegates to this callable. The parameters passed to the callable are those passed to `rotation_filename()`.

참고: The namer function is called quite a few times during rollover, so it should be as simple and as fast as possible. It should also return the same output every time for a given input, otherwise the rollover behaviour may not work as expected.

버전 3.3에 추가.

rotator

If this attribute is set to a callable, the `rotate()` method delegates to this callable. The parameters passed to the callable are those passed to `rotate()`.

버전 3.3에 추가.

rotation_filename (*default_name*)

Modify the filename of a log file when rotating.

This is provided so that a custom filename can be provided.

The default implementation calls the `<namer>` attribute of the handler, if it's callable, passing the default name to it. If the attribute isn't callable (the default is `None`), the name is returned unchanged.

매개변수 **default_name** – The default name for the log file.

버전 3.3에 추가.

rotate (*source, dest*)

When rotating, rotate the current log.

The default implementation calls the `<rotator>` attribute of the handler, if it's callable, passing the source and dest arguments to it. If the attribute isn't callable (the default is `None`), the source is simply renamed to the destination.

매개변수

- **source** – The source filename. This is normally the base filename, e.g. `<test.log>`.
- **dest** – The destination filename. This is normally what the source is rotated to, e.g. `<test.log.1>`.

버전 3.3에 추가.

The reason the attributes exist is to save you having to subclass - you can use the same callables for instances of *RotatingFileHandler* and *TimedRotatingFileHandler*. If either the `namer` or `rotator` callable raises an exception, this will be handled in the same way as any other exception during an `emit()` call, i.e. via the `handleError()` method of the handler.

If you need to make more significant changes to rotation processing, you can override the methods.

For an example, see `cookbook-rotator-namer`.

16.8.6 RotatingFileHandler

The *RotatingFileHandler* class, located in the `logging.handlers` module, supports rotation of disk log files.

class `logging.handlers.RotatingFileHandler` (*filename, mode='a', maxBytes=0, backupCount=0, encoding=None, delay=False*)

Returns a new instance of the *RotatingFileHandler* class. The specified file is opened and used as the stream for logging. If *mode* is not specified, `'a'` is used. If *encoding* is not `None`, it is used to open the file with that encoding. If *delay* is true, then file opening is deferred until the first call to `emit()`. By default, the file grows indefinitely.

You can use the *maxBytes* and *backupCount* values to allow the file to *rollover* at a predetermined size. When the size is about to be exceeded, the file is closed and a new file is silently opened for output. Rollover occurs whenever the current log file is nearly *maxBytes* in length; but if either of *maxBytes* or *backupCount* is zero, rollover never occurs, so you generally want to set *backupCount* to at least 1, and have a non-zero *maxBytes*. When *backupCount* is non-zero, the system will save old log files by appending the extensions `<.1>`, `<.2>` etc., to the filename. For example, with a *backupCount* of 5 and a base file name of `app.log`, you would get `app.log`, `app.log.1`, `app.log.2`, up to `app.log.5`. The file being written to is always `app.log`. When this file is filled, it is closed and renamed to `app.log.1`, and if files `app.log.1`, `app.log.2`, etc. exist, then they are renamed to `app.log.2`, `app.log.3` etc. respectively.

버전 3.6에서 변경: As well as string values, *Path* objects are also accepted for the *filename* argument.

doRollover()

Does a rollover, as described above.

emit(record)

Outputs the record to the file, catering for rollover as described previously.

16.8.7 TimedRotatingFileHandler

The *TimedRotatingFileHandler* class, located in the *logging.handlers* module, supports rotation of disk log files at certain timed intervals.

class logging.handlers.**TimedRotatingFileHandler**(*filename*, *when='h'*, *interval=1*, *backup-Count=0*, *encoding=None*, *delay=False*, *utc=False*, *atTime=None*)

Returns a new instance of the *TimedRotatingFileHandler* class. The specified file is opened and used as the stream for logging. On rotating it also sets the filename suffix. Rotating happens based on the product of *when* and *interval*.

You can use the *when* to specify the type of *interval*. The list of possible values is below. Note that they are not case sensitive.

Value	Type of interval	If/how <i>atTime</i> is used
'S'	Seconds	Ignored
'M'	Minutes	Ignored
'H'	Hours	Ignored
'D'	Days	Ignored
'W0'-'W6'	Weekday (0=Monday)	Used to compute initial rollover time
'midnight'	Roll over at midnight, if <i>atTime</i> not specified, else at time <i>atTime</i>	Used to compute initial rollover time

When using weekday-based rotation, specify ⟨W0⟩ for Monday, ⟨W1⟩ for Tuesday, and so on up to ⟨W6⟩ for Sunday. In this case, the value passed for *interval* isn't used.

The system will save old log files by appending extensions to the filename. The extensions are date-and-time based, using the strftime format `%Y-%m-%d_%H-%M-%S` or a leading portion thereof, depending on the rollover interval.

When computing the next rollover time for the first time (when the handler is created), the last modification time of an existing log file, or else the current time, is used to compute when the next rotation will occur.

If the *utc* argument is true, times in UTC will be used; otherwise local time is used.

If *backupCount* is nonzero, at most *backupCount* files will be kept, and if more would be created when rollover occurs, the oldest one is deleted. The deletion logic uses the interval to determine which files to delete, so changing the interval may leave old files lying around.

If *delay* is true, then file opening is deferred until the first call to *emit()*.

If *atTime* is not *None*, it must be a *datetime.time* instance which specifies the time of day when rollover occurs, for the cases where rollover is set to happen «at midnight» or «on a particular weekday». Note that in these cases, the *atTime* value is effectively used to compute the *initial* rollover, and subsequent rollovers would be calculated via the normal interval calculation.

참고: Calculation of the initial rollover time is done when the handler is initialised. Calculation of subsequent rollover times is done only when rollover occurs, and rollover occurs only when emitting output. If this is not kept in mind, it might lead to some confusion. For example, if an interval of «every minute» is set, that does not mean

you will always see log files with times (in the filename) separated by a minute; if, during application execution, logging output is generated more frequently than once a minute, *then* you can expect to see log files with times separated by a minute. If, on the other hand, logging messages are only output once every five minutes (say), then there will be gaps in the file times corresponding to the minutes where no output (and hence no rollover) occurred.

버전 3.4에서 변경 : *atTime* parameter was added.

버전 3.6에서 변경 : As well as string values, *Path* objects are also accepted for the *filename* argument.

doRollover ()

Does a rollover, as described above.

emit (*record*)

Outputs the record to the file, catering for rollover as described above.

16.8.8 SocketHandler

The *SocketHandler* class, located in the *logging.handlers* module, sends logging output to a network socket. The base class uses a TCP socket.

class *logging.handlers.SocketHandler* (*host*, *port*)

Returns a new instance of the *SocketHandler* class intended to communicate with a remote machine whose address is given by *host* and *port*.

버전 3.4에서 변경 : If *port* is specified as *None*, a Unix domain socket is created using the value in *host* - otherwise, a TCP socket is created.

close ()

Closes the socket.

emit ()

Pickles the record's attribute dictionary and writes it to the socket in binary format. If there is an error with the socket, silently drops the packet. If the connection was previously lost, re-establishes the connection. To unpickle the record at the receiving end into a *LogRecord*, use the *makeLogRecord* () function.

handleError ()

Handles an error which has occurred during *emit* (). The most likely cause is a lost connection. Closes the socket so that we can retry on the next event.

makeSocket ()

This is a factory method which allows subclasses to define the precise type of socket they want. The default implementation creates a TCP socket (*socket.SOCK_STREAM*).

makePickle (*record*)

Pickles the record's attribute dictionary in binary format with a length prefix, and returns it ready for transmission across the socket.

Note that pickles aren't completely secure. If you are concerned about security, you may want to override this method to implement a more secure mechanism. For example, you can sign pickles using HMAC and then verify them on the receiving end, or alternatively you can disable unpickling of global objects on the receiving end.

send (*packet*)

Send a pickled string *packet* to the socket. This function allows for partial sends which can happen when the network is busy.

createSocket ()

Tries to create a socket; on failure, uses an exponential back-off algorithm. On initial failure, the handler will drop the message it was trying to send. When subsequent messages are handled by the same instance, it will

not try connecting until some time has passed. The default parameters are such that the initial delay is one second, and if after that delay the connection still can't be made, the handler will double the delay each time up to a maximum of 30 seconds.

This behaviour is controlled by the following handler attributes:

- `retryStart` (initial delay, defaulting to 1.0 seconds).
- `retryFactor` (multiplier, defaulting to 2.0).
- `retryMax` (maximum delay, defaulting to 30.0 seconds).

This means that if the remote listener starts up *after* the handler has been used, you could lose messages (since the handler won't even attempt a connection until the delay has elapsed, but just silently drop messages during the delay period).

16.8.9 DatagramHandler

The `DatagramHandler` class, located in the `logging.handlers` module, inherits from `SocketHandler` to support sending logging messages over UDP sockets.

class `logging.handlers.DatagramHandler` (*host, port*)

Returns a new instance of the `DatagramHandler` class intended to communicate with a remote machine whose address is given by *host* and *port*.

버전 3.4에서 변경: If *port* is specified as `None`, a Unix domain socket is created using the value in *host* - otherwise, a UDP socket is created.

emit ()

Pickles the record's attribute dictionary and writes it to the socket in binary format. If there is an error with the socket, silently drops the packet. To unpickle the record at the receiving end into a `LogRecord`, use the `makeLogRecord()` function.

makeSocket ()

The factory method of `SocketHandler` is here overridden to create a UDP socket (`socket.SOCK_DGRAM`).

send (*s*)

Send a pickled string to a socket.

16.8.10 SysLogHandler

The `SysLogHandler` class, located in the `logging.handlers` module, supports sending logging messages to a remote or local Unix syslog.

class `logging.handlers.SysLogHandler` (*address=('localhost', SYSLOG_UDP_PORT), facility=LOG_USER, socktype=socket.SOCK_DGRAM*)

Returns a new instance of the `SysLogHandler` class intended to communicate with a remote Unix machine whose address is given by *address* in the form of a (*host, port*) tuple. If *address* is not specified, ('localhost', 514) is used. The address is used to open a socket. An alternative to providing a (*host, port*) tuple is providing an address as a string, for example `</dev/log>`. In this case, a Unix domain socket is used to send the message to the syslog. If *facility* is not specified, `LOG_USER` is used. The type of socket opened depends on the *socktype* argument, which defaults to `socket.SOCK_DGRAM` and thus opens a UDP socket. To open a TCP socket (for use with the newer syslog daemons such as `rsyslog`), specify a value of `socket.SOCK_STREAM`.

Note that if your server is not listening on UDP port 514, `SysLogHandler` may appear not to work. In that case, check what address you should be using for a domain socket - it's system dependent. For example, on Linux it's usually `</dev/log>` but on OS/X it's `</var/run/syslog>`. You'll need to check your platform and use the

appropriate address (you may need to do this check at runtime if your application needs to run on several platforms). On Windows, you pretty much have to use the UDP option.

버전 3.2에서 변경 : *socktype* was added.

close()

Closes the socket to the remote host.

emit(record)

The record is formatted, and then sent to the syslog server. If exception information is present, it is *not* sent to the server.

버전 3.2.1에서 변경 : (See: [bpo-12168](#).) In earlier versions, the message sent to the syslog daemons was always terminated with a NUL byte, because early versions of these daemons expected a NUL terminated message - even though it's not in the relevant specification ([RFC 5424](#)). More recent versions of these daemons don't expect the NUL byte but strip it off if it's there, and even more recent daemons (which adhere more closely to RFC 5424) pass the NUL byte on as part of the message.

To enable easier handling of syslog messages in the face of all these differing daemon behaviours, the appending of the NUL byte has been made configurable, through the use of a class-level attribute, `append_nul`. This defaults to `True` (preserving the existing behaviour) but can be set to `False` on a `SysLogHandler` instance in order for that instance to *not* append the NUL terminator.

버전 3.3에서 변경 : (See: [bpo-12419](#).) In earlier versions, there was no facility for an `ident` or `tag` prefix to identify the source of the message. This can now be specified using a class-level attribute, defaulting to `" "` to preserve existing behaviour, but which can be overridden on a `SysLogHandler` instance in order for that instance to prepend the `ident` to every message handled. Note that the provided `ident` must be text, not bytes, and is prepended to the message exactly as is.

encodePriority(facility, priority)

Encodes the facility and priority into an integer. You can pass in strings or integers - if strings are passed, internal mapping dictionaries are used to convert them to integers.

The symbolic `LOG_` values are defined in `SysLogHandler` and mirror the values defined in the `sys/syslog.h` header file.

Priorities

Name (string)	Symbolic value
alert	LOG_ALERT
crit or critical	LOG_CRIT
debug	LOG_DEBUG
emerg or panic	LOG_EMERG
err or error	LOG_ERR
info	LOG_INFO
notice	LOG_NOTICE
warn or warning	LOG_WARNING

Facilities

Name (string)	Symbolic value
auth	LOG_AUTH
authpriv	LOG_AUTHPRIV
cron	LOG_CRON
daemon	LOG_DAEMON
ftp	LOG_FTP
kern	LOG_KERN
lpr	LOG_LPR
mail	LOG_MAIL
news	LOG_NEWS
syslog	LOG_SYSLOG
user	LOG_USER
uucp	LOG_UUCP
local0	LOG_LOCAL0
local1	LOG_LOCAL1
local2	LOG_LOCAL2
local3	LOG_LOCAL3
local4	LOG_LOCAL4
local5	LOG_LOCAL5
local6	LOG_LOCAL6
local7	LOG_LOCAL7

mapPriority (*levelname*)

Maps a logging level name to a syslog priority name. You may need to override this if you are using custom levels, or if the default algorithm is not suitable for your needs. The default algorithm maps DEBUG, INFO, WARNING, ERROR and CRITICAL to the equivalent syslog names, and all other level names to `<warning>`.

16.8.11 NTEventLogHandler

The `NTEventLogHandler` class, located in the `logging.handlers` module, supports sending logging messages to a local Windows NT, Windows 2000 or Windows XP event log. Before you can use it, you need Mark Hammond's Win32 extensions for Python installed.

class `logging.handlers.NTEventLogHandler` (*appname*, *dllname=None*, *logtype='Application'*)

Returns a new instance of the `NTEventLogHandler` class. The *appname* is used to define the application name as it appears in the event log. An appropriate registry entry is created using this name. The *dllname* should give the fully qualified pathname of a .dll or .exe which contains message definitions to hold in the log (if not specified, 'win32service.pyd' is used - this is installed with the Win32 extensions and contains some basic placeholder message definitions. Note that use of these placeholders will make your event logs big, as the entire message source is held in the log. If you want slimmer logs, you have to pass in the name of your own .dll or .exe which contains the message definitions you want to use in the event log). The *logtype* is one of 'Application', 'System' or 'Security', and defaults to 'Application'.

close ()

At this point, you can remove the application name from the registry as a source of event log entries. However, if you do this, you will not be able to see the events as you intended in the Event Log Viewer - it needs to be able to access the registry to get the .dll name. The current version does not do this.

emit (*record*)

Determines the message ID, event category and event type, and then logs the message in the NT event log.

getEventCategory (*record*)

Returns the event category for the record. Override this if you want to specify your own categories. This

version returns 0.

getEventType (*record*)

Returns the event type for the record. Override this if you want to specify your own types. This version does a mapping using the handler's `typemap` attribute, which is set up in `__init__()` to a dictionary which contains mappings for `DEBUG`, `INFO`, `WARNING`, `ERROR` and `CRITICAL`. If you are using your own levels, you will either need to override this method or place a suitable dictionary in the handler's `typemap` attribute.

getMessageID (*record*)

Returns the message ID for the record. If you are using your own messages, you could do this by having the *msg* passed to the logger being an ID rather than a format string. Then, in here, you could use a dictionary lookup to get the message ID. This version returns 1, which is the base message ID in `win32service.pyd`.

16.8.12 SMTPHandler

The `SMTPHandler` class, located in the `logging.handlers` module, supports sending logging messages to an email address via SMTP.

class `logging.handlers.SMTPHandler` (*mailhost*, *fromaddr*, *toaddrs*, *subject*, *credentials=None*, *secure=None*, *timeout=1.0*)

Returns a new instance of the `SMTPHandler` class. The instance is initialized with the from and to addresses and subject line of the email. The *toaddrs* should be a list of strings. To specify a non-standard SMTP port, use the (host, port) tuple format for the *mailhost* argument. If you use a string, the standard SMTP port is used. If your SMTP server requires authentication, you can specify a (username, password) tuple for the *credentials* argument.

To specify the use of a secure protocol (TLS), pass in a tuple to the *secure* argument. This will only be used when authentication credentials are supplied. The tuple should be either an empty tuple, or a single-value tuple with the name of a keyfile, or a 2-value tuple with the names of the keyfile and certificate file. (This tuple is passed to the `smtplib.SMTP.starttls()` method.)

A timeout can be specified for communication with the SMTP server using the *timeout* argument.

버전 3.3에 추가: The *timeout* argument was added.

emit (*record*)

Formats the record and sends it to the specified addressees.

getSubject (*record*)

If you want to specify a subject line which is record-dependent, override this method.

16.8.13 MemoryHandler

The `MemoryHandler` class, located in the `logging.handlers` module, supports buffering of logging records in memory, periodically flushing them to a *target* handler. Flushing occurs whenever the buffer is full, or when an event of a certain severity or greater is seen.

`MemoryHandler` is a subclass of the more general `BufferingHandler`, which is an abstract class. This buffers logging records in memory. Whenever each record is added to the buffer, a check is made by calling `shouldFlush()` to see if the buffer should be flushed. If it should, then `flush()` is expected to do the flushing.

class `logging.handlers.BufferingHandler` (*capacity*)

Initializes the handler with a buffer of the specified capacity.

emit (*record*)

Appends the record to the buffer. If `shouldFlush()` returns true, calls `flush()` to process the buffer.

flush()

You can override this to implement custom flushing behavior. This version just zaps the buffer to empty.

shouldFlush(record)

Returns true if the buffer is up to capacity. This method can be overridden to implement custom flushing strategies.

class logging.handlers.**MemoryHandler**(*capacity*, *flushLevel*=ERROR, *target*=None, *flushOnClose*=True)

Returns a new instance of the *MemoryHandler* class. The instance is initialized with a buffer size of *capacity*. If *flushLevel* is not specified, ERROR is used. If no *target* is specified, the target will need to be set using *setTarget()* before this handler does anything useful. If *flushOnClose* is specified as False, then the buffer is *not* flushed when the handler is closed. If not specified or specified as True, the previous behaviour of flushing the buffer will occur when the handler is closed.

버전 3.6에서 변경: The *flushOnClose* parameter was added.

close()

Calls *flush()*, sets the target to None and clears the buffer.

flush()

For a *MemoryHandler*, flushing means just sending the buffered records to the target, if there is one. The buffer is also cleared when this happens. Override if you want different behavior.

setTarget(target)

Sets the target handler for this handler.

shouldFlush(record)

Checks for buffer full or a record at the *flushLevel* or higher.

16.8.14 HTTPHandler

The *HTTPHandler* class, located in the *logging.handlers* module, supports sending logging messages to a Web server, using either GET or POST semantics.

class logging.handlers.**HTTPHandler**(*host*, *url*, *method*='GET', *secure*=False, *credentials*=None, *context*=None)

Returns a new instance of the *HTTPHandler* class. The *host* can be of the form *host:port*, should you need to use a specific port number. If no *method* is specified, GET is used. If *secure* is true, a HTTPS connection will be used. The *context* parameter may be set to a *ssl.SSLContext* instance to configure the SSL settings used for the HTTPS connection. If *credentials* is specified, it should be a 2-tuple consisting of userid and password, which will be placed in a HTTP <Authorization> header using Basic authentication. If you specify credentials, you should also specify *secure*=True so that your userid and password are not passed in cleartext across the wire.

버전 3.5에서 변경: The *context* parameter was added.

mapLogRecord(record)

Provides a dictionary, based on *record*, which is to be URL-encoded and sent to the web server. The default implementation just returns *record.__dict__*. This method can be overridden if e.g. only a subset of *LogRecord* is to be sent to the web server, or if more specific customization of what's sent to the server is required.

emit(record)

Sends the record to the Web server as a URL-encoded dictionary. The *mapLogRecord()* method is used to convert the record to the dictionary to be sent.

참고: Since preparing a record for sending it to a Web server is not the same as a generic formatting operation, using *setFormatter()* to specify a *Formatter* for a *HTTPHandler* has no effect. Instead of calling

`format()`, this handler calls `mapLogRecord()` and then `urllib.parse.urlencode()` to encode the dictionary in a form suitable for sending to a Web server.

16.8.15 QueueHandler

버전 3.2에 추가.

The `QueueHandler` class, located in the `logging.handlers` module, supports sending logging messages to a queue, such as those implemented in the `queue` or `multiprocessing` modules.

Along with the `QueueListener` class, `QueueHandler` can be used to let handlers do their work on a separate thread from the one which does the logging. This is important in Web applications and also other service applications where threads servicing clients need to respond as quickly as possible, while any potentially slow operations (such as sending an email via `SMTPHandler`) are done on a separate thread.

class `logging.handlers.QueueHandler` (*queue*)

Returns a new instance of the `QueueHandler` class. The instance is initialized with the queue to send messages to. The queue can be any queue-like object; it's used as-is by the `enqueue()` method, which needs to know how to send messages to it.

emit (*record*)

Enqueues the result of preparing the LogRecord.

prepare (*record*)

Prepares a record for queuing. The object returned by this method is enqueued.

The base implementation formats the record to merge the message and arguments, and removes unpickleable items from the record in-place.

You might want to override this method if you want to convert the record to a dict or JSON string, or send a modified copy of the record while leaving the original intact.

enqueue (*record*)

Enqueues the record on the queue using `put_nowait()`; you may want to override this if you want to use blocking behaviour, or a timeout, or a customized queue implementation.

16.8.16 QueueListener

버전 3.2에 추가.

The `QueueListener` class, located in the `logging.handlers` module, supports receiving logging messages from a queue, such as those implemented in the `queue` or `multiprocessing` modules. The messages are received from a queue in an internal thread and passed, on the same thread, to one or more handlers for processing. While `QueueListener` is not itself a handler, it is documented here because it works hand-in-hand with `QueueHandler`.

Along with the `QueueHandler` class, `QueueListener` can be used to let handlers do their work on a separate thread from the one which does the logging. This is important in Web applications and also other service applications where threads servicing clients need to respond as quickly as possible, while any potentially slow operations (such as sending an email via `SMTPHandler`) are done on a separate thread.

class `logging.handlers.QueueListener` (*queue*, **handlers*, *respect_handler_level=False*)

Returns a new instance of the `QueueListener` class. The instance is initialized with the queue to send messages to and a list of handlers which will handle entries placed on the queue. The queue can be any queue-like object; it's passed as-is to the `dequeue()` method, which needs to know how to get messages from it. If `respect_handler_level` is `True`, a handler's level is respected (compared with the level for the message) when deciding whether to pass messages to that handler; otherwise, the behaviour is as in previous Python versions - to always pass each message to each handler.

버전 3.5에서 변경: The `respect_handler_levels` argument was added.

`dequeue` (*block*)

Dequeues a record and return it, optionally blocking.

The base implementation uses `get()`. You may want to override this method if you want to use timeouts or work with custom queue implementations.

`prepare` (*record*)

Prepare a record for handling.

This implementation just returns the passed-in record. You may want to override this method if you need to do any custom marshalling or manipulation of the record before passing it to the handlers.

`handle` (*record*)

Handle a record.

This just loops through the handlers offering them the record to handle. The actual object passed to the handlers is that which is returned from `prepare()`.

`start` ()

Starts the listener.

This starts up a background thread to monitor the queue for LogRecords to process.

`stop` ()

Stops the listener.

This asks the thread to terminate, and then waits for it to do so. Note that if you don't call this before your application exits, there may be some records still left on the queue, which won't be processed.

`enqueue_sentinel` ()

Writes a sentinel to the queue to tell the listener to quit. This implementation uses `put_nowait()`. You may want to override this method if you want to use timeouts or work with custom queue implementations.

버전 3.3에 추가.

더 보기:

Module **`logging`** API reference for the logging module.

Module **`logging.config`** Configuration API for the logging module.

16.9 `getpass` — Portable password input

Source code: [Lib/getpass.py](#)

The `getpass` module provides two functions:

`getpass.getpass` (*prompt='Password: ', stream=None*)

Prompt the user for a password without echoing. The user is prompted using the string *prompt*, which defaults to 'Password: '. On Unix, the prompt is written to the file-like object *stream* using the replace error handler if needed. *stream* defaults to the controlling terminal (`/dev/tty`) or if that is unavailable to `sys.stderr` (this argument is ignored on Windows).

If echo free input is unavailable `getpass()` falls back to printing a warning message to *stream* and reading from `sys.stdin` and issuing a `GetPassWarning`.

참고: If you call `getpass` from within IDLE, the input may be done in the terminal you launched IDLE from rather than the idle window itself.

exception `getpass.GetPassWarning`

A *UserWarning* subclass issued when password input may be echoed.

`getpass.getuser()`

Return the `<login name>` of the user.

This function checks the environment variables `LOGNAME`, `USER`, `LNAME` and `USERNAME`, in order, and returns the value of the first one which is set to a non-empty string. If none are set, the login name from the password database is returned on systems which support the *pwd* module, otherwise, an exception is raised.

In general, this function should be preferred over `os.getlogin()`.

16.10 curses — Terminal handling for character-cell displays

The *curses* module provides an interface to the curses library, the de-facto standard for portable advanced terminal handling.

While curses is most widely used in the Unix environment, versions are available for Windows, DOS, and possibly other systems as well. This extension module is designed to match the API of ncurses, an open-source curses library hosted on Linux and the BSD variants of Unix.

참고: Whenever the documentation mentions a *character* it can be specified as an integer, a one-character Unicode string or a one-byte byte string.

Whenever the documentation mentions a *character string* it can be specified as a Unicode string or a byte string.

참고: Since version 5.4, the ncurses library decides how to interpret non-ASCII data using the `nl_langinfo` function. That means that you have to call `locale.setlocale()` in the application and encode Unicode strings using one of the system's available encodings. This example uses the system's default encoding:

```
import locale
locale.setlocale(locale.LC_ALL, '')
code = locale.getpreferredencoding()
```

Then use `code` as the encoding for `str.encode()` calls.

더 보기:

Module *curses.ascii* Utilities for working with ASCII characters, regardless of your locale settings.

Module *curses.panel* A panel stack extension that adds depth to curses windows.

Module *curses.textpad* Editable text widget for curses supporting Emacs-like bindings.

curses-howto Tutorial material on using curses with Python, by Andrew Kuchling and Eric Raymond.

The `Tools/demo/` directory in the Python source distribution contains some example programs using the curses bindings provided by this module.

16.10.1 Functions

The module `curses` defines the following exception:

exception `curses.error`

Exception raised when a curses library function returns an error.

참고: Whenever *x* or *y* arguments to a function or a method are optional, they default to the current cursor location. Whenever *attr* is optional, it defaults to `A_NORMAL`.

The module `curses` defines the following functions:

`curses.baudrate()`

Return the output speed of the terminal in bits per second. On software terminal emulators it will have a fixed high value. Included for historical reasons; in former times, it was used to write output loops for time delays and occasionally to change interfaces depending on the line speed.

`curses.beep()`

Emit a short attention sound.

`curses.can_change_color()`

Return True or False, depending on whether the programmer can change the colors displayed by the terminal.

`curses.cbreak()`

Enter cbreak mode. In cbreak mode (sometimes called «rare» mode) normal tty line buffering is turned off and characters are available to be read one by one. However, unlike raw mode, special characters (interrupt, quit, suspend, and flow control) retain their effects on the tty driver and calling program. Calling first `raw()` then `cbreak()` leaves the terminal in cbreak mode.

`curses.color_content(color_number)`

Return the intensity of the red, green, and blue (RGB) components in the color *color_number*, which must be between 0 and `COLORS`. Return a 3-tuple, containing the R,G,B values for the given color, which will be between 0 (no component) and 1000 (maximum amount of component).

`curses.color_pair(color_number)`

Return the attribute value for displaying text in the specified color. This attribute value can be combined with `A_STANDOUT`, `A_REVERSE`, and the other `A_*` attributes. `pair_number()` is the counterpart to this function.

`curses.curs_set(visibility)`

Set the cursor state. *visibility* can be set to 0, 1, or 2, for invisible, normal, or very visible. If the terminal supports the visibility requested, return the previous cursor state; otherwise raise an exception. On many terminals, the «visible» mode is an underline cursor and the «very visible» mode is a block cursor.

`curses.def_prog_mode()`

Save the current terminal mode as the «program» mode, the mode when the running program is using curses. (Its counterpart is the «shell» mode, for when the program is not in curses.) Subsequent calls to `reset_prog_mode()` will restore this mode.

`curses.def_shell_mode()`

Save the current terminal mode as the «shell» mode, the mode when the running program is not using curses. (Its counterpart is the «program» mode, when the program is using curses capabilities.) Subsequent calls to `reset_shell_mode()` will restore this mode.

`curses.delay_output(ms)`

Insert an *ms* millisecond pause in output.

`curses.doupdate()`

Update the physical screen. The curses library keeps two data structures, one representing the current physical

screen contents and a virtual screen representing the desired next state. The `doupdate()` ground updates the physical screen to match the virtual screen.

The virtual screen may be updated by a `noutrefresh()` call after write operations such as `addstr()` have been performed on a window. The normal `refresh()` call is simply `noutrefresh()` followed by `doupdate()`; if you have to update multiple windows, you can speed performance and perhaps reduce screen flicker by issuing `noutrefresh()` calls on all windows, followed by a single `doupdate()`.

`curses.echo()`

Enter echo mode. In echo mode, each character input is echoed to the screen as it is entered.

`curses.endwin()`

De-initialize the library, and return terminal to normal status.

`curses.erasechar()`

Return the user's current erase character as a one-byte bytes object. Under Unix operating systems this is a property of the controlling tty of the curses program, and is not set by the curses library itself.

`curses.filter()`

The `filter()` routine, if used, must be called before `initscr()` is called. The effect is that, during those calls, `LINES` is set to 1; the capabilities `clear`, `cup`, `cud`, `cud1`, `cuu1`, `cuu`, `vpa` are disabled; and the home string is set to the value of `cr`. The effect is that the cursor is confined to the current line, and so are screen updates. This may be used for enabling character-at-a-time line editing without touching the rest of the screen.

`curses.flash()`

Flash the screen. That is, change it to reverse-video and then change it back in a short interval. Some people prefer such as `<visible bell>` to the audible attention signal produced by `beep()`.

`curses.flushinp()`

Flush all input buffers. This throws away any typeahead that has been typed by the user and has not yet been processed by the program.

`curses.getmouse()`

After `getch()` returns `KEY_MOUSE` to signal a mouse event, this method should be call to retrieve the queued mouse event, represented as a 5-tuple (`id`, `x`, `y`, `z`, `bstate`). `id` is an ID value used to distinguish multiple devices, and `x`, `y`, `z` are the event's coordinates. (`z` is currently unused.) `bstate` is an integer value whose bits will be set to indicate the type of event, and will be the bitwise OR of one or more of the following constants, where `n` is the button number from 1 to 4: `BUTTONn_PRESSED`, `BUTTONn_RELEASED`, `BUTTONn_CLICKED`, `BUTTONn_DOUBLE_CLICKED`, `BUTTONn_TRIPLE_CLICKED`, `BUTTON_SHIFT`, `BUTTON_CTRL`, `BUTTON_ALT`.

`curses.getsyx()`

Return the current coordinates of the virtual screen cursor as a tuple (`y`, `x`). If `leaveok` is currently `True`, then return `(-1, -1)`.

`curses.getwin(file)`

Read window related data stored in the file by an earlier `putwin()` call. The routine then creates and initializes a new window using that data, returning the new window object.

`curses.has_colors()`

Return `True` if the terminal can display colors; otherwise, return `False`.

`curses.has_ic()`

Return `True` if the terminal has insert- and delete-character capabilities. This function is included for historical reasons only, as all modern software terminal emulators have such capabilities.

`curses.has_il()`

Return `True` if the terminal has insert- and delete-line capabilities, or can simulate them using scrolling regions. This function is included for historical reasons only, as all modern software terminal emulators have such capabilities.

`curses.has_key(ch)`

Take a key value *ch*, and return `True` if the current terminal type recognizes a key with that value.

`curses.halfdelay(tenths)`

Used for half-delay mode, which is similar to `cbreak` mode in that characters typed by the user are immediately available to the program. However, after blocking for *tenths* tenths of seconds, raise an exception if nothing has been typed. The value of *tenths* must be a number between 1 and 255. Use `nocbreak()` to leave half-delay mode.

`curses.init_color(color_number, r, g, b)`

Change the definition of a color, taking the number of the color to be changed followed by three RGB values (for the amounts of red, green, and blue components). The value of *color_number* must be between 0 and `COLORS`. Each of *r*, *g*, *b*, must be a value between 0 and 1000. When `init_color()` is used, all occurrences of that color on the screen immediately change to the new definition. This function is a no-op on most terminals; it is active only if `can_change_color()` returns `True`.

`curses.init_pair(pair_number, fg, bg)`

Change the definition of a color-pair. It takes three arguments: the number of the color-pair to be changed, the foreground color number, and the background color number. The value of *pair_number* must be between 1 and `COLOR_PAIRS - 1` (the 0 color pair is wired to white on black and cannot be changed). The value of *fg* and *bg* arguments must be between 0 and `COLORS`. If the color-pair was previously initialized, the screen is refreshed and all occurrences of that color-pair are changed to the new definition.

`curses.initscr()`

Initialize the library. Return a *window* object which represents the whole screen.

참고: If there is an error opening the terminal, the underlying curses library may cause the interpreter to exit.

`curses.is_term_resized(nlines, ncols)`

Return `True` if `resize_term()` would modify the window structure, `False` otherwise.

`curses.isendwin()`

Return `True` if `endwin()` has been called (that is, the curses library has been deinitialized).

`curses.keyname(k)`

Return the name of the key numbered *k* as a bytes object. The name of a key generating printable ASCII character is the key's character. The name of a control-key combination is a two-byte bytes object consisting of a caret (`b'^'`) followed by the corresponding printable ASCII character. The name of an alt-key combination (128–255) is a bytes object consisting of the prefix `b'M-'` followed by the name of the corresponding ASCII character.

`curses.killchar()`

Return the user's current line kill character as a one-byte bytes object. Under Unix operating systems this is a property of the controlling tty of the curses program, and is not set by the curses library itself.

`curses.longname()`

Return a bytes object containing the terminfo long name field describing the current terminal. The maximum length of a verbose description is 128 characters. It is defined only after the call to `initscr()`.

`curses.meta(flag)`

If *flag* is `True`, allow 8-bit characters to be input. If *flag* is `False`, allow only 7-bit chars.

`curses.mouseinterval(interval)`

Set the maximum time in milliseconds that can elapse between press and release events in order for them to be recognized as a click, and return the previous interval value. The default value is 200 msec, or one fifth of a second.

`curses.mousemask(mousemask)`

Set the mouse events to be reported, and return a tuple (*availmask*, *oldmask*). *availmask* indicates which

of the specified mouse events can be reported; on complete failure it returns 0. *oldmask* is the previous value of the given window's mouse event mask. If this function is never called, no mouse events are ever reported.

`curses.napms(ms)`

Sleep for *ms* milliseconds.

`curses.newpad(nlines, ncols)`

Create and return a pointer to a new pad data structure with the given number of lines and columns. Return a pad as a window object.

A pad is like a window, except that it is not restricted by the screen size, and is not necessarily associated with a particular part of the screen. Pads can be used when a large window is needed, and only a part of the window will be on the screen at one time. Automatic refreshes of pads (such as from scrolling or echoing of input) do not occur. The `refresh()` and `noutrefresh()` methods of a pad require 6 arguments to specify the part of the pad to be displayed and the location on the screen to be used for the display. The arguments are *pminrow*, *pmincol*, *sminrow*, *smincol*, *smaxrow*, *smaxcol*; the *p* arguments refer to the upper left corner of the pad region to be displayed and the *s* arguments define a clipping box on the screen within which the pad region is to be displayed.

`curses.newwin(nlines, ncols)`

`curses.newwin(nlines, ncols, begin_y, begin_x)`

Return a new *window*, whose left-upper corner is at (*begin_y*, *begin_x*), and whose height/width is *nlines/ncols*.

By default, the window will extend from the specified position to the lower right corner of the screen.

`curses.nl()`

Enter newline mode. This mode translates the return key into newline on input, and translates newline into return and line-feed on output. Newline mode is initially on.

`curses.nocbreak()`

Leave cbreak mode. Return to normal «cooked» mode with line buffering.

`curses.noecho()`

Leave echo mode. Echoing of input characters is turned off.

`curses.nonl()`

Leave newline mode. Disable translation of return into newline on input, and disable low-level translation of newline into newline/return on output (but this does not change the behavior of `addch('\n')`, which always does the equivalent of return and line feed on the virtual screen). With translation off, curses can sometimes speed up vertical motion a little; also, it will be able to detect the return key on input.

`curses.noqiflush()`

When the `noqiflush()` routine is used, normal flush of input and output queues associated with the INTR, QUIT and SUSP characters will not be done. You may want to call `noqiflush()` in a signal handler if you want output to continue as though the interrupt had not occurred, after the handler exits.

`curses.noraw()`

Leave raw mode. Return to normal «cooked» mode with line buffering.

`curses.pair_content(pair_number)`

Return a tuple (*fg*, *bg*) containing the colors for the requested color pair. The value of *pair_number* must be between 1 and `COLOR_PAIRS - 1`.

`curses.pair_number(attr)`

Return the number of the color-pair set by the attribute value *attr*. `color_pair()` is the counterpart to this function.

`curses.putp(str)`

Equivalent to `tputs(str, 1, putchar)`; emit the value of a specified terminfo capability for the current terminal. Note that the output of `putp()` always goes to standard output.

`curses.qiflush([flag])`

If *flag* is `False`, the effect is the same as calling `noqiflush()`. If *flag* is `True`, or no argument is provided, the queues will be flushed when these control characters are read.

`curses.raw()`

Enter raw mode. In raw mode, normal line buffering and processing of interrupt, quit, suspend, and flow control keys are turned off; characters are presented to curses input functions one by one.

`curses.reset_prog_mode()`

Restore the terminal to «program» mode, as previously saved by `def_prog_mode()`.

`curses.reset_shell_mode()`

Restore the terminal to «shell» mode, as previously saved by `def_shell_mode()`.

`curses.resetty()`

Restore the state of the terminal modes to what it was at the last call to `savetty()`.

`curses.resize_term(nlines, ncols)`

Backend function used by `resizeterm()`, performing most of the work; when resizing the windows, `resize_term()` blank-fills the areas that are extended. The calling application should fill in these areas with appropriate data. The `resize_term()` function attempts to resize all windows. However, due to the calling convention of pads, it is not possible to resize these without additional interaction with the application.

`curses.resizeterm(nlines, ncols)`

Resize the standard and current windows to the specified dimensions, and adjusts other bookkeeping data used by the curses library that record the window dimensions (in particular the SIGWINCH handler).

`curses.savetty()`

Save the current state of the terminal modes in a buffer, usable by `resetty()`.

`curses.setsyx(y, x)`

Set the virtual screen cursor to *y*, *x*. If *y* and *x* are both `-1`, then `leaveok` is set `True`.

`curses.setupterm(term=None, fd=-1)`

Initialize the terminal. *term* is a string giving the terminal name, or `None`; if omitted or `None`, the value of the `TERM` environment variable will be used. *fd* is the file descriptor to which any initialization sequences will be sent; if not supplied or `-1`, the file descriptor for `sys.stdout` will be used.

`curses.start_color()`

Must be called if the programmer wants to use colors, and before any other color manipulation routine is called. It is good practice to call this routine right after `initscr()`.

`start_color()` initializes eight basic colors (black, red, green, yellow, blue, magenta, cyan, and white), and two global variables in the `curses` module, `COLORS` and `COLOR_PAIRS`, containing the maximum number of colors and color-pairs the terminal can support. It also restores the colors on the terminal to the values they had when the terminal was just turned on.

`curses.termattrs()`

Return a logical OR of all video attributes supported by the terminal. This information is useful when a curses program needs complete control over the appearance of the screen.

`curses.termname()`

Return the value of the environment variable `TERM`, as a bytes object, truncated to 14 characters.

`curses.tigetflag(capname)`

Return the value of the Boolean capability corresponding to the terminfo capability name *capname* as an integer. Return the value `-1` if *capname* is not a Boolean capability, or `0` if it is canceled or absent from the terminal description.

`curses.tigetnum(capname)`

Return the value of the numeric capability corresponding to the terminfo capability name *capname* as an integer.

Return the value `-2` if *capname* is not a numeric capability, or `-1` if it is canceled or absent from the terminal description.

`curses.tigetstr(capname)`

Return the value of the string capability corresponding to the terminfo capability name *capname* as a bytes object. Return `None` if *capname* is not a terminfo 《string capability》, or is canceled or absent from the terminal description.

`curses.tparm(str[, ...])`

Instantiate the bytes object *str* with the supplied parameters, where *str* should be a parameterized string obtained from the terminfo database. E.g. `tparm(tigetstr("cup"), 5, 3)` could result in `b'\033[6;4H'`, the exact result depending on terminal type.

`curses.typeahead(fd)`

Specify that the file descriptor *fd* be used for typeahead checking. If *fd* is `-1`, then no typeahead checking is done.

The curses library does 《line-breakout optimization》 by looking for typeahead periodically while updating the screen. If input is found, and it is coming from a tty, the current update is postponed until `refresh` or `doupdate` is called again, allowing faster response to commands typed in advance. This function allows specifying a different file descriptor for typeahead checking.

`curses.unctrl(ch)`

Return a bytes object which is a printable representation of the character *ch*. Control characters are represented as a caret followed by the character, for example as `b'^C'`. Printing characters are left as they are.

`curses.ungetch(ch)`

Push *ch* so the next `getch()` will return it.

참고: Only one *ch* can be pushed before `getch()` is called.

`curses.update_lines_cols()`

Update `LINES` and `COLS`. Useful for detecting manual screen resize.

버전 3.5에 추가.

`curses.unget_wch(ch)`

Push *ch* so the next `get_wch()` will return it.

참고: Only one *ch* can be pushed before `get_wch()` is called.

버전 3.3에 추가.

`curses.ungetmouse(id, x, y, z, bstate)`

Push a `KEY_MOUSE` event onto the input queue, associating the given state data with it.

`curses.use_env(flag)`

If used, this function should be called before `initscr()` or `newterm` are called. When *flag* is `False`, the values of lines and columns specified in the terminfo database will be used, even if environment variables `LINES` and `COLUMNS` (used by default) are set, or if curses is running in a window (in which case default behavior would be to use the window size if `LINES` and `COLUMNS` are not set).

`curses.use_default_colors()`

Allow use of default values for colors on terminals supporting this feature. Use this to support transparency in your application. The default color is assigned to the color number `-1`. After calling this function, `init_pair(x, curses.COLOR_RED, -1)` initializes, for instance, color pair *x* to a red foreground color on the default background.

`curses.wrapper(func, ...)`

Initialize `curses` and call another callable object, *func*, which should be the rest of your `curses`-using application. If the application raises an exception, this function will restore the terminal to a sane state before re-raising the exception and generating a traceback. The callable object *func* is then passed the main window `<stdscr>` as its first argument, followed by any other arguments passed to `wrapper()`. Before calling *func*, `wrapper()` turns on cbreak mode, turns off echo, enables the terminal keypad, and initializes colors if the terminal has color support. On exit (whether normally or by exception) it restores cooked mode, turns on echo, and disables the terminal keypad.

16.10.2 Window Objects

Window objects, as returned by `initscr()` and `newwin()` above, have the following methods and attributes:

`window.addch(ch[, attr])`

`window.addch(y, x, ch[, attr])`

Paint character *ch* at (*y*, *x*) with attributes *attr*, overwriting any character previously painter at that location. By default, the character position and attributes are the current settings for the window object.

참고: Writing outside the window, subwindow, or pad raises a `curses.error`. Attempting to write to the lower right corner of a window, subwindow, or pad will cause an exception to be raised after the character is printed.

`window.addnstr(str, n[, attr])`

`window.addnstr(y, x, str, n[, attr])`

Paint at most *n* characters of the character string *str* at (*y*, *x*) with attributes *attr*, overwriting anything previously on the display.

`window.addstr(str[, attr])`

`window.addstr(y, x, str[, attr])`

Paint the character string *str* at (*y*, *x*) with attributes *attr*, overwriting anything previously on the display.

참고: Writing outside the window, subwindow, or pad raises `curses.error`. Attempting to write to the lower right corner of a window, subwindow, or pad will cause an exception to be raised after the string is printed.

`window.attroff(attr)`

Remove attribute *attr* from the 《background》 set applied to all writes to the current window.

`window.atttron(attr)`

Add attribute *attr* from the 《background》 set applied to all writes to the current window.

`window.attrset(attr)`

Set the 《background》 set of attributes to *attr*. This set is initially 0 (no attributes).

`window.bkgd(ch[, attr])`

Set the background property of the window to the character *ch*, with attributes *attr*. The change is then applied to every character position in that window:

- The attribute of every character in the window is changed to the new background attribute.
- Wherever the former background character appears, it is changed to the new background character.

`window.bkgdset(ch[, attr])`

Set the window's background. A window's background consists of a character and any combination of attributes. The attribute part of the background is combined (OR'ed) with all non-blank characters that are written into the window. Both the character and attribute parts of the background are combined with the blank characters. The background becomes a property of the character and moves with the character through any scrolling and insert/delete line/character operations.

`window.border([ls[, rs[, ts[, bs[, tl[, tr[, bl[, br]]]]]]])`

Draw a border around the edges of the window. Each parameter specifies the character to use for a specific part of the border; see the table below for more details.

참고: A 0 value for any parameter will cause the default character to be used for that parameter. Keyword parameters can *not* be used. The defaults are listed in this table:

Parameter	Description	Default value
<i>ls</i>	Left side	ACS_VLINE
<i>rs</i>	Right side	ACS_VLINE
<i>ts</i>	Top	ACS_HLINE
<i>bs</i>	Bottom	ACS_HLINE
<i>tl</i>	Upper-left corner	ACS_ULCORNER
<i>tr</i>	Upper-right corner	ACS_URCORNER
<i>bl</i>	Bottom-left corner	ACS_LLCORNER
<i>br</i>	Bottom-right corner	ACS_LRCORNER

`window.box([vertch, horch])`

Similar to `border()`, but both *ls* and *rs* are *vertch* and both *ts* and *bs* are *horch*. The default corner characters are always used by this function.

`window.chgat(attr)`

`window.chgat(num, attr)`

`window.chgat(y, x, attr)`

`window.chgat(y, x, num, attr)`

Set the attributes of *num* characters at the current cursor position, or at position (*y*, *x*) if supplied. If *num* is not given or is -1, the attribute will be set on all the characters to the end of the line. This function moves cursor to position (*y*, *x*) if supplied. The changed line will be touched using the `touchline()` method so that the contents will be redisplayed by the next window refresh.

`window.clear()`

Like `erase()`, but also cause the whole window to be repainted upon next call to `refresh()`.

`window.clearok(flag)`

If *flag* is True, the next call to `refresh()` will clear the window completely.

`window.clrtoeol()`

Erase from cursor to the end of the window: all lines below the cursor are deleted, and then the equivalent of `clrtoeol()` is performed.

`window.clrtoeol()`

Erase from cursor to the end of the line.

`window.cursyncup()`

Update the current cursor position of all the ancestors of the window to reflect the current cursor position of the window.

`window.delch([y, x])`

Delete any character at (*y*, *x*).

`window.deleteln()`

Delete the line under the cursor. All following lines are moved up by one line.

`window.derwin(begin_y, begin_x)`

`window.derwin(nlines, ncols, begin_y, begin_x)`

An abbreviation for 《derive window》, `derwin()` is the same as calling `subwin()`, except that *begin_y* and

begin_x are relative to the origin of the window, rather than relative to the entire screen. Return a window object for the derived window.

`window.echochar(ch[, attr])`

Add character *ch* with attribute *attr*, and immediately call `refresh()` on the window.

`window.enclose(y, x)`

Test whether the given pair of screen-relative character-cell coordinates are enclosed by the given window, returning True or False. It is useful for determining what subset of the screen windows enclose the location of a mouse event.

`window.encoding`

Encoding used to encode method arguments (Unicode strings and characters). The encoding attribute is inherited from the parent window when a subwindow is created, for example with `window.subwin()`. By default, the locale encoding is used (see `locale.getpreferredencoding()`).

버전 3.3에 추가.

`window.erase()`

Clear the window.

`window.getbegyx()`

Return a tuple (*y*, *x*) of co-ordinates of upper-left corner.

`window.getbkgd()`

Return the given window's current background character/attribute pair.

`window.getch([y, x])`

Get a character. Note that the integer returned does *not* have to be in ASCII range: function keys, keypad keys and so on are represented by numbers higher than 255. In no-delay mode, return -1 if there is no input, otherwise wait until a key is pressed.

`window.get_wch([y, x])`

Get a wide character. Return a character for most keys, or an integer for function keys, keypad keys, and other special keys. In no-delay mode, raise an exception if there is no input.

버전 3.3에 추가.

`window.getkey([y, x])`

Get a character, returning a string instead of an integer, as `getch()` does. Function keys, keypad keys and other special keys return a multibyte string containing the key name. In no-delay mode, raise an exception if there is no input.

`window.getmaxyx()`

Return a tuple (*y*, *x*) of the height and width of the window.

`window.getparyx()`

Return the beginning coordinates of this window relative to its parent window as a tuple (*y*, *x*). Return (-1, -1) if this window has no parent.

`window.getstr()`

`window.getstr(n)`

`window.getstr(y, x)`

`window.getstr(y, x, n)`

Read a bytes object from the user, with primitive line editing capacity.

`window.getyx()`

Return a tuple (*y*, *x*) of current cursor position relative to the window's upper-left corner.

`window.hline(ch, n)`

`window.hline(y, x, ch, n)`

Display a horizontal line starting at (*y*, *x*) with length *n* consisting of the character *ch*.

`window.idcok(flag)`

If *flag* is `False`, curses no longer considers using the hardware insert/delete character feature of the terminal; if *flag* is `True`, use of character insertion and deletion is enabled. When curses is first initialized, use of character insert/delete is enabled by default.

`window.idlok(flag)`

If *flag* is `True`, `curses` will try and use hardware line editing facilities. Otherwise, line insertion/deletion are disabled.

`window.immedok(flag)`

If *flag* is `True`, any change in the window image automatically causes the window to be refreshed; you no longer have to call `refresh()` yourself. However, it may degrade performance considerably, due to repeated calls to `wrefresh`. This option is disabled by default.

`window.inch([y, x])`

Return the character at the given position in the window. The bottom 8 bits are the character proper, and upper bits are the attributes.

`window.insch(ch[, attr])`

`window.insch(y, x, ch[, attr])`

Paint character *ch* at (*y*, *x*) with attributes *attr*, moving the line from position *x* right by one character.

`window.insdelln(nlines)`

Insert *nlines* lines into the specified window above the current line. The *nlines* bottom lines are lost. For negative *nlines*, delete *nlines* lines starting with the one under the cursor, and move the remaining lines up. The bottom *nlines* lines are cleared. The current cursor position remains the same.

`window.insertln()`

Insert a blank line under the cursor. All following lines are moved down by one line.

`window.insnstr(str, n[, attr])`

`window.insnstr(y, x, str, n[, attr])`

Insert a character string (as many characters as will fit on the line) before the character under the cursor, up to *n* characters. If *n* is zero or negative, the entire string is inserted. All characters to the right of the cursor are shifted right, with the rightmost characters on the line being lost. The cursor position does not change (after moving to *y*, *x*, if specified).

`window.insstr(str[, attr])`

`window.insstr(y, x, str[, attr])`

Insert a character string (as many characters as will fit on the line) before the character under the cursor. All characters to the right of the cursor are shifted right, with the rightmost characters on the line being lost. The cursor position does not change (after moving to *y*, *x*, if specified).

`window.instr([n])`

`window.instr(y, x[, n])`

Return a bytes object of characters, extracted from the window starting at the current cursor position, or at *y*, *x* if specified. Attributes are stripped from the characters. If *n* is specified, `instr()` returns a string at most *n* characters long (exclusive of the trailing NUL).

`window.is_linetouched(line)`

Return `True` if the specified line was modified since the last call to `refresh()`; otherwise return `False`. Raise a `curses.error` exception if *line* is not valid for the given window.

`window.is_wintouched()`

Return `True` if the specified window was modified since the last call to `refresh()`; otherwise return `False`.

`window.keypad(flag)`

If *flag* is `True`, escape sequences generated by some keys (keypad, function keys) will be interpreted by `curses`. If *flag* is `False`, escape sequences will be left as is in the input stream.

`window.leaveok(flag)`

If *flag* is `True`, cursor is left where it is on update, instead of being at `⟨cursor position⟩`. This reduces cursor movement where possible. If possible the cursor will be made invisible.

If *flag* is `False`, cursor will always be at `⟨cursor position⟩` after an update.

`window.move(new_y, new_x)`

Move cursor to `(new_y, new_x)`.

`window.mvderwin(y, x)`

Move the window inside its parent window. The screen-relative parameters of the window are not changed. This routine is used to display different parts of the parent window at the same physical position on the screen.

`window.mvwin(new_y, new_x)`

Move the window so its upper-left corner is at `(new_y, new_x)`.

`window.nodelay(flag)`

If *flag* is `True`, `getch()` will be non-blocking.

`window.notimeout(flag)`

If *flag* is `True`, escape sequences will not be timed out.

If *flag* is `False`, after a few milliseconds, an escape sequence will not be interpreted, and will be left in the input stream as is.

`window.noutrefresh()`

Mark for refresh but wait. This function updates the data structure representing the desired state of the window, but does not force an update of the physical screen. To accomplish that, call `doupdate()`.

`window.overlay(destwin[, sminrow, smincol, dminrow, dmincol, dmaxrow, dmaxcol])`

Overlay the window on top of *destwin*. The windows need not be the same size, only the overlapping region is copied. This copy is non-destructive, which means that the current background character does not overwrite the old contents of *destwin*.

To get fine-grained control over the copied region, the second form of `overlay()` can be used. *sminrow* and *smincol* are the upper-left coordinates of the source window, and the other variables mark a rectangle in the destination window.

`window.overwrite(destwin[, sminrow, smincol, dminrow, dmincol, dmaxrow, dmaxcol])`

Overwrite the window on top of *destwin*. The windows need not be the same size, in which case only the overlapping region is copied. This copy is destructive, which means that the current background character overwrites the old contents of *destwin*.

To get fine-grained control over the copied region, the second form of `overwrite()` can be used. *sminrow* and *smincol* are the upper-left coordinates of the source window, the other variables mark a rectangle in the destination window.

`window.putwin(file)`

Write all data associated with the window into the provided file object. This information can be later retrieved using the `getwin()` function.

`window.redrawln(beg, num)`

Indicate that the *num* screen lines, starting at line *beg*, are corrupted and should be completely redrawn on the next `refresh()` call.

`window.redrawwin()`

Touch the entire window, causing it to be completely redrawn on the next `refresh()` call.

`window.refresh([pminrow, pmincol, sminrow, smincol, smaxrow, smaxcol])`

Update the display immediately (sync actual screen with previous drawing/deleting methods).

The 6 optional arguments can only be specified when the window is a pad created with `newpad()`. The additional parameters are needed to indicate what part of the pad and screen are involved. `pminrow` and `pmincol` specify the upper left-hand corner of the rectangle to be displayed in the pad. `sminrow`, `smincol`, `smaxrow`, and `smaxcol` specify the edges of the rectangle to be displayed on the screen. The lower right-hand corner of the rectangle to be displayed in the pad is calculated from the screen coordinates, since the rectangles must be the same size. Both rectangles must be entirely contained within their respective structures. Negative values of `pminrow`, `pmincol`, `sminrow`, or `smincol` are treated as if they were zero.

`window.resize(nlines, ncols)`

Reallocate storage for a curses window to adjust its dimensions to the specified values. If either dimension is larger than the current values, the window's data is filled with blanks that have the current background rendition (as set by `bkgdset()`) merged into them.

`window.scroll([lines=1])`

Scroll the screen or scrolling region upward by *lines* lines.

`window.scrollok(flag)`

Control what happens when the cursor of a window is moved off the edge of the window or scrolling region, either as a result of a newline action on the bottom line, or typing the last character of the last line. If *flag* is `False`, the cursor is left on the bottom line. If *flag* is `True`, the window is scrolled up one line. Note that in order to get the physical scrolling effect on the terminal, it is also necessary to call `idlok()`.

`window.setscrreg(top, bottom)`

Set the scrolling region from line *top* to line *bottom*. All scrolling actions will take place in this region.

`window.standend()`

Turn off the standout attribute. On some terminals this has the side effect of turning off all attributes.

`window.standout()`

Turn on attribute `A_STANDOUT`.

`window.subpad(begin_y, begin_x)`

`window.subpad(nlines, ncols, begin_y, begin_x)`

Return a sub-window, whose upper-left corner is at (*begin_y*, *begin_x*), and whose width/height is *ncols/nlines*.

`window.subwin(begin_y, begin_x)`

`window.subwin(nlines, ncols, begin_y, begin_x)`

Return a sub-window, whose upper-left corner is at (*begin_y*, *begin_x*), and whose width/height is *ncols/nlines*.

By default, the sub-window will extend from the specified position to the lower right corner of the window.

`window.syncdown()`

Touch each location in the window that has been touched in any of its ancestor windows. This routine is called by `refresh()`, so it should almost never be necessary to call it manually.

`window.syncok(flag)`

If *flag* is `True`, then `syncup()` is called automatically whenever there is a change in the window.

`window.syncup()`

Touch all locations in ancestors of the window that have been changed in the window.

`window.timeout(delay)`

Set blocking or non-blocking read behavior for the window. If *delay* is negative, blocking read is used (which will wait indefinitely for input). If *delay* is zero, then non-blocking read is used, and `getch()` will return `-1` if no input is waiting. If *delay* is positive, then `getch()` will block for *delay* milliseconds, and return `-1` if there is still no input at the end of that time.

`window.touchline (start, count[, changed])`

Pretend *count* lines have been changed, starting with line *start*. If *changed* is supplied, it specifies whether the affected lines are marked as having been changed (*changed*=True) or unchanged (*changed*=False).

`window.touchwin ()`

Pretend the whole window has been changed, for purposes of drawing optimizations.

`window.untouchwin ()`

Mark all lines in the window as unchanged since the last call to `refresh()`.

`window.vline (ch, n)`

`window.vline (y, x, ch, n)`

Display a vertical line starting at (*y*, *x*) with length *n* consisting of the character *ch*.

16.10.3 Constants

The `curses` module defines the following data members:

`curses.ERR`

Some curses routines that return an integer, such as `getch()`, return `ERR` upon failure.

`curses.OK`

Some curses routines that return an integer, such as `napms()`, return `OK` upon success.

`curses.version`

A bytes object representing the current version of the module. Also available as `__version__`.

Some constants are available to specify character cell attributes. The exact constants available are system dependent.

Attribute	Meaning
A_ALTCHARSET	Alternate character set mode
A_BLINK	Blink mode
A_BOLD	Bold mode
A_DIM	Dim mode
A_INVIS	Invisible or blank mode
A_NORMAL	Normal attribute
A_PROTECT	Protected mode
A_REVERSE	Reverse background and foreground colors
A_STANDOUT	Standout mode
A_UNDERLINE	Underline mode
A_HORIZONTAL	Horizontal highlight
A_LEFT	Left highlight
A_LOW	Low highlight
A_RIGHT	Right highlight
A_TOP	Top highlight
A_VERTICAL	Vertical highlight
A_CHARTEXT	Bit-mask to extract a character

Several constants are available to extract corresponding attributes returned by some methods.

Bit-mask	Meaning
A_ATTRIBUTES	Bit-mask to extract attributes
A_CHARTEXT	Bit-mask to extract a character
A_COLOR	Bit-mask to extract color-pair field information

Keys are referred to by integer constants with names starting with `KEY_`. The exact keycaps available are system dependent.

Key constant	Key
<code>KEY_MIN</code>	Minimum key value
<code>KEY_BREAK</code>	Break key (unreliable)
<code>KEY_DOWN</code>	Down-arrow
<code>KEY_UP</code>	Up-arrow
<code>KEY_LEFT</code>	Left-arrow
<code>KEY_RIGHT</code>	Right-arrow
<code>KEY_HOME</code>	Home key (upward+left arrow)
<code>KEY_BACKSPACE</code>	Backspace (unreliable)
<code>KEY_F0</code>	Function keys. Up to 64 function keys are supported.
<code>KEY_Fn</code>	Value of function key <i>n</i>
<code>KEY_DL</code>	Delete line
<code>KEY_IL</code>	Insert line
<code>KEY_DC</code>	Delete character
<code>KEY_IC</code>	Insert char or enter insert mode
<code>KEY_EIC</code>	Exit insert char mode
<code>KEY_CLEAR</code>	Clear screen
<code>KEY_EOS</code>	Clear to end of screen
<code>KEY_EOL</code>	Clear to end of line
<code>KEY_SF</code>	Scroll 1 line forward
<code>KEY_SR</code>	Scroll 1 line backward (reverse)
<code>KEY_NPAGE</code>	Next page
<code>KEY_PPAGE</code>	Previous page
<code>KEY_STAB</code>	Set tab
<code>KEY_CTAB</code>	Clear tab
<code>KEY_CATAB</code>	Clear all tabs
<code>KEY_ENTER</code>	Enter or send (unreliable)
<code>KEY_SRESET</code>	Soft (partial) reset (unreliable)
<code>KEY_RESET</code>	Reset or hard reset (unreliable)
<code>KEY_PRINT</code>	Print
<code>KEY_LL</code>	Home down or bottom (lower left)
<code>KEY_A1</code>	Upper left of keypad
<code>KEY_A3</code>	Upper right of keypad
<code>KEY_B2</code>	Center of keypad
<code>KEY_C1</code>	Lower left of keypad
<code>KEY_C3</code>	Lower right of keypad
<code>KEY_BTAB</code>	Back tab
<code>KEY_BEG</code>	Beg (beginning)
<code>KEY_CANCEL</code>	Cancel
<code>KEY_CLOSE</code>	Close
<code>KEY_COMMAND</code>	Cmd (command)
<code>KEY_COPY</code>	Copy
<code>KEY_CREATE</code>	Create
<code>KEY_END</code>	End
<code>KEY_EXIT</code>	Exit
<code>KEY_FIND</code>	Find
<code>KEY_HELP</code>	Help
<code>KEY_MARK</code>	Mark

다음 페이지에 계속

표 1 - 이전 페이지에서 계속

Key constant	Key
KEY_MESSAGE	Message
KEY_MOVE	Move
KEY_NEXT	Next
KEY_OPEN	Open
KEY_OPTIONS	Options
KEY_PREVIOUS	Prev (previous)
KEY_REDO	Redo
KEY_REFERENCE	Ref (reference)
KEY_REFRESH	Refresh
KEY_REPLACE	Replace
KEY_RESTART	Restart
KEY_RESUME	Resume
KEY_SAVE	Save
KEY_SBEG	Shifted Beg (beginning)
KEY_SCANCEL	Shifted Cancel
KEY_SCOMMAND	Shifted Command
KEY_SCOPY	Shifted Copy
KEY_SCREATE	Shifted Create
KEY_SDC	Shifted Delete char
KEY_SDL	Shifted Delete line
KEY_SELECT	Select
KEY_SEND	Shifted End
KEY_SEOL	Shifted Clear line
KEY_SEXIT	Shifted Exit
KEY_SFIND	Shifted Find
KEY_SHELP	Shifted Help
KEY_SHOME	Shifted Home
KEY_SIC	Shifted Input
KEY_SLEFT	Shifted Left arrow
KEY_SMESSAGE	Shifted Message
KEY_SMOVE	Shifted Move
KEY_SNEXT	Shifted Next
KEY_SOPTIONS	Shifted Options
KEY_SPREVIOUS	Shifted Prev
KEY_SPRINT	Shifted Print
KEY_SREDO	Shifted Redo
KEY_SREPLACE	Shifted Replace
KEY_SRIGHT	Shifted Right arrow
KEY_SRSUME	Shifted Resume
KEY_SSAVE	Shifted Save
KEY_SSUSPEND	Shifted Suspend
KEY_SUNDO	Shifted Undo
KEY_SUSPEND	Suspend
KEY_UNDO	Undo
KEY_MOUSE	Mouse event has occurred
KEY_RESIZE	Terminal resize event
KEY_MAX	Maximum key value

On VT100s and their software emulations, such as X terminal emulators, there are normally at least four function keys (KEY_F1, KEY_F2, KEY_F3, KEY_F4) available, and the arrow keys mapped to KEY_UP, KEY_DOWN, KEY_LEFT

and `KEY_RIGHT` in the obvious way. If your machine has a PC keyboard, it is safe to expect arrow keys and twelve function keys (older PC keyboards may have only ten function keys); also, the following keypad mappings are standard:

Keycap	Constant
Insert	<code>KEY_IC</code>
Delete	<code>KEY_DC</code>
Home	<code>KEY_HOME</code>
End	<code>KEY_END</code>
Page Up	<code>KEY_PPAGE</code>
Page Down	<code>KEY_NPAGE</code>

The following table lists characters from the alternate character set. These are inherited from the VT100 terminal, and will generally be available on software emulations such as X terminals. When there is no graphic available, curses falls back on a crude printable ASCII approximation.

참고: These are available only after `initscr()` has been called.

ACS code	Meaning
<code>ACS_BBSS</code>	alternate name for upper right corner
<code>ACS_BLOCK</code>	solid square block
<code>ACS_BOARD</code>	board of squares
<code>ACS_BSBS</code>	alternate name for horizontal line
<code>ACS_BSSB</code>	alternate name for upper left corner
<code>ACS_BSSS</code>	alternate name for top tee
<code>ACS_BTEE</code>	bottom tee
<code>ACS_BULLET</code>	bullet
<code>ACS_CKBOARD</code>	checker board (stipple)
<code>ACS_DARROW</code>	arrow pointing down
<code>ACS_DEGREE</code>	degree symbol
<code>ACS_DIAMOND</code>	diamond
<code>ACS_GEQUAL</code>	greater-than-or-equal-to
<code>ACS_HLINE</code>	horizontal line
<code>ACS_LANTERN</code>	lantern symbol
<code>ACS_LARROW</code>	left arrow
<code>ACS_LEQUAL</code>	less-than-or-equal-to
<code>ACS_LLCORNER</code>	lower left-hand corner
<code>ACS_LRCORNER</code>	lower right-hand corner
<code>ACS_LTEE</code>	left tee
<code>ACS_NEQUAL</code>	not-equal sign
<code>ACS_PI</code>	letter pi
<code>ACS_PLMINUS</code>	plus-or-minus sign
<code>ACS_PLUS</code>	big plus sign
<code>ACS_RARROW</code>	right arrow
<code>ACS_RTEE</code>	right tee
<code>ACS_S1</code>	scan line 1
<code>ACS_S3</code>	scan line 3
<code>ACS_S7</code>	scan line 7
<code>ACS_S9</code>	scan line 9
<code>ACS_SBBS</code>	alternate name for lower right corner

다음 페이지에 계속

표 2 - 이전 페이지에서 계속

ACS code	Meaning
ACS_SBSB	alternate name for vertical line
ACS_SBSS	alternate name for right tee
ACS_SSBB	alternate name for lower left corner
ACS_SSBS	alternate name for bottom tee
ACS_SSSB	alternate name for left tee
ACS_SSSS	alternate name for crossover or big plus
ACS_STERLING	pound sterling
ACS_TTEE	top tee
ACS_UARROW	up arrow
ACS_ULCORNER	upper left corner
ACS_URCORNER	upper right corner
ACS_VLINE	vertical line

The following table lists the predefined colors:

Constant	Color
COLOR_BLACK	Black
COLOR_BLUE	Blue
COLOR_CYAN	Cyan (light greenish blue)
COLOR_GREEN	Green
COLOR_MAGENTA	Magenta (purplish red)
COLOR_RED	Red
COLOR_WHITE	White
COLOR_YELLOW	Yellow

16.11 `curses.textpad` — Text input widget for curses programs

The `curses.textpad` module provides a `Textbox` class that handles elementary text editing in a curses window, supporting a set of keybindings resembling those of Emacs (thus, also of Netscape Navigator, BBedit 6.x, FrameMaker, and many other programs). The module also provides a rectangle-drawing function useful for framing text boxes or for other purposes.

The module `curses.textpad` defines the following function:

`curses.textpad.rectangle` (*win, uly, ulx, lry, lrx*)

Draw a rectangle. The first argument must be a window object; the remaining arguments are coordinates relative to that window. The second and third arguments are the y and x coordinates of the upper left hand corner of the rectangle to be drawn; the fourth and fifth arguments are the y and x coordinates of the lower right hand corner. The rectangle will be drawn using VT100/IBM PC forms characters on terminals that make this possible (including xterm and most other software terminal emulators). Otherwise it will be drawn with ASCII dashes, vertical bars, and plus signs.

16.11.1 Textbox objects

You can instantiate a *Textbox* object as follows:

class `curses.textpad.Textbox` (*win*)

Return a textbox widget object. The *win* argument should be a curses *window* object in which the textbox is to be contained. The edit cursor of the textbox is initially located at the upper left hand corner of the containing window, with coordinates (0, 0). The instance's *stripspaces* flag is initially on.

Textbox objects have the following methods:

edit ([*validator*])

This is the entry point you will normally use. It accepts editing keystrokes until one of the termination keystrokes is entered. If *validator* is supplied, it must be a function. It will be called for each keystroke entered with the keystroke as a parameter; command dispatch is done on the result. This method returns the window contents as a string; whether blanks in the window are included is affected by the *stripspaces* attribute.

do_command (*ch*)

Process a single command keystroke. Here are the supported special keystrokes:

Keystroke	Action
Control-A	Go to left edge of window.
Control-B	Cursor left, wrapping to previous line if appropriate.
Control-D	Delete character under cursor.
Control-E	Go to right edge (stripspaces off) or end of line (stripspaces on).
Control-F	Cursor right, wrapping to next line when appropriate.
Control-G	Terminate, returning the window contents.
Control-H	Delete character backward.
Control-J	Terminate if the window is 1 line, otherwise insert newline.
Control-K	If line is blank, delete it, otherwise clear to end of line.
Control-L	Refresh screen.
Control-N	Cursor down; move down one line.
Control-O	Insert a blank line at cursor location.
Control-P	Cursor up; move up one line.

Move operations do nothing if the cursor is at an edge where the movement is not possible. The following synonyms are supported where possible:

Constant	Keystroke
KEY_LEFT	Control-B
KEY_RIGHT	Control-F
KEY_UP	Control-P
KEY_DOWN	Control-N
KEY_BACKSPACE	Control-h

All other keystrokes are treated as a command to insert the given character and move right (with line wrapping).

gather ()

Return the window contents as a string; whether blanks in the window are included is affected by the *stripspaces* member.

stripspaces

This attribute is a flag which controls the interpretation of blanks in the window. When it is on, trailing blanks

on each line are ignored; any cursor motion that would land the cursor on a trailing blank goes to the end of that line instead, and trailing blanks are stripped when the window contents are gathered.

16.12 `curses.ascii` — Utilities for ASCII characters

The `curses.ascii` module supplies name constants for ASCII characters and functions to test membership in various ASCII character classes. The constants supplied are names for control characters as follows:

Name	Meaning
NUL	
SOH	Start of heading, console interrupt
STX	Start of text
ETX	End of text
EOT	End of transmission
ENQ	Enquiry, goes with ACK flow control
ACK	Acknowledgement
BEL	Bell
BS	Backspace
TAB	Tab
HT	Alias for TAB: 《Horizontal tab》
LF	Line feed
NL	Alias for LF: 《New line》
VT	Vertical tab
FF	Form feed
CR	Carriage return
SO	Shift-out, begin alternate character set
SI	Shift-in, resume default character set
DLE	Data-link escape
DC1	XON, for flow control
DC2	Device control 2, block-mode flow control
DC3	XOFF, for flow control
DC4	Device control 4
NAK	Negative acknowledgement
SYN	Synchronous idle
ETB	End transmission block
CAN	Cancel
EM	End of medium
SUB	Substitute
ESC	Escape
FS	File separator
GS	Group separator
RS	Record separator, block-mode terminator
US	Unit separator
SP	Space
DEL	Delete

Note that many of these have little practical significance in modern usage. The mnemonics derive from teleprinter conventions that predate digital computers.

The module supplies the following functions, patterned on those in the standard C library:

`curses.ascii.isalnum(c)`

Checks for an ASCII alphanumeric character; it is equivalent to `isalpha(c)` or `isdigit(c)`.

`curses.ascii.isalpha(c)`

Checks for an ASCII alphabetic character; it is equivalent to `isupper(c)` or `islower(c)`.

`curses.ascii.isascii(c)`

Checks for a character value that fits in the 7-bit ASCII set.

`curses.ascii.isblank(c)`

Checks for an ASCII whitespace character; space or horizontal tab.

`curses.ascii.iscntrl(c)`

Checks for an ASCII control character (in the range 0x00 to 0x1f or 0x7f).

`curses.ascii.isdigit(c)`

Checks for an ASCII decimal digit, '0' through '9'. This is equivalent to `c in string.digits`.

`curses.ascii.isgraph(c)`

Checks for ASCII any printable character except space.

`curses.ascii.islower(c)`

Checks for an ASCII lower-case character.

`curses.ascii.isprint(c)`

Checks for any ASCII printable character including space.

`curses.ascii.ispunct(c)`

Checks for any printable ASCII character which is not a space or an alphanumeric character.

`curses.ascii.isspace(c)`

Checks for ASCII white-space characters; space, line feed, carriage return, form feed, horizontal tab, vertical tab.

`curses.ascii.isupper(c)`

Checks for an ASCII uppercase letter.

`curses.ascii.isxdigit(c)`

Checks for an ASCII hexadecimal digit. This is equivalent to `c in string.hexdigits`.

`curses.ascii.isctrl(c)`

Checks for an ASCII control character (ordinal values 0 to 31).

`curses.ascii.ismeta(c)`

Checks for a non-ASCII character (ordinal values 0x80 and above).

These functions accept either integers or single-character strings; when the argument is a string, it is first converted using the built-in function `ord()`.

Note that all these functions check ordinal bit values derived from the character of the string you pass in; they do not actually know anything about the host machine's character encoding.

The following two functions take either a single-character string or integer byte value; they return a value of the same type.

`curses.ascii.ascii(c)`

Return the ASCII value corresponding to the low 7 bits of `c`.

`curses.ascii.ctrl(c)`

Return the control character corresponding to the given character (the character bit value is bitwise-anded with 0x1f).

`curses.ascii.alt(c)`

Return the 8-bit character corresponding to the given ASCII character (the character bit value is bitwise-ored with 0x80).

The following function takes either a single-character string or integer value; it returns a string.

`curses.ascii.unctrl(c)`

Return a string representation of the ASCII character *c*. If *c* is printable, this string is the character itself. If the character is a control character (0x00–0x1f) the string consists of a caret ('^') followed by the corresponding uppercase letter. If the character is an ASCII delete (0x7f) the string is '^?'. If the character has its meta bit (0x80) set, the meta bit is stripped, the preceding rules applied, and '!' prepended to the result.

`curses.ascii.controlnames`

A 33-element string array that contains the ASCII mnemonics for the thirty-two ASCII control characters from 0 (NUL) to 0x1f (US), in order, plus the mnemonic *SP* for the space character.

16.13 curses.panel — A panel stack extension for curses

Panels are windows with the added feature of depth, so they can be stacked on top of each other, and only the visible portions of each window will be displayed. Panels can be added, moved up or down in the stack, and removed.

16.13.1 Functions

The module `curses.panel` defines the following functions:

`curses.panel.bottom_panel()`

Returns the bottom panel in the panel stack.

`curses.panel.new_panel(win)`

Returns a panel object, associating it with the given window *win*. Be aware that you need to keep the returned panel object referenced explicitly. If you don't, the panel object is garbage collected and removed from the panel stack.

`curses.panel.top_panel()`

Returns the top panel in the panel stack.

`curses.panel.update_panels()`

Updates the virtual screen after changes in the panel stack. This does not call `curses.doupdate()`, so you'll have to do this yourself.

16.13.2 Panel Objects

Panel objects, as returned by `new_panel()` above, are windows with a stacking order. There's always a window associated with a panel which determines the content, while the panel methods are responsible for the window's depth in the panel stack.

Panel objects have the following methods:

`Panel.above()`

Returns the panel above the current panel.

`Panel.below()`

Returns the panel below the current panel.

`Panel.bottom()`
Push the panel to the bottom of the stack.

`Panel.hidden()`
Returns True if the panel is hidden (not visible), False otherwise.

`Panel.hide()`
Hide the panel. This does not delete the object, it just makes the window on screen invisible.

`Panel.move(y, x)`
Move the panel to the screen coordinates (y, x).

`Panel.replace(win)`
Change the window associated with the panel to the window *win*.

`Panel.set_userptr(obj)`
Set the panel's user pointer to *obj*. This is used to associate an arbitrary piece of data with the panel, and can be any Python object.

`Panel.show()`
Display the panel (which might have been hidden).

`Panel.top()`
Push panel to the top of the stack.

`Panel.userptr()`
Returns the user pointer for the panel. This might be any Python object.

`Panel.window()`
Returns the window object associated with the panel.

16.14 platform — Access to underlying platform's identifying data

Source code: [Lib/platform.py](#)

참고: Specific platforms listed alphabetically, with Linux included in the Unix section.

16.14.1 Cross Platform

`platform.architecture(executable=sys.executable, bits="", linkage="")`
Queries the given executable (defaults to the Python interpreter binary) for various architecture information.

Returns a tuple (bits, linkage) which contain information about the bit architecture and the linkage format used for the executable. Both values are returned as strings.

Values that cannot be determined are returned as given by the parameter presets. If bits is given as '', the `sizeof(pointer)` (or `sizeof(long)` on Python version < 1.5.2) is used as indicator for the supported pointer size.

The function relies on the system's `file` command to do the actual work. This is available on most if not all Unix platforms and some non-Unix platforms and then only if the executable points to the Python interpreter. Reasonable defaults are used when the above needs are not met.

참고: On Mac OS X (and perhaps other platforms), executable files may be universal files containing multiple architectures.

To get at the 《64-bitness》 of the current interpreter, it is more reliable to query the `sys.maxsize` attribute:

```
is_64bits = sys.maxsize > 2**32
```

`platform.machine()`

Returns the machine type, e.g. 'i386'. An empty string is returned if the value cannot be determined.

`platform.node()`

Returns the computer's network name (may not be fully qualified!). An empty string is returned if the value cannot be determined.

`platform.platform(aliased=0, terse=0)`

Returns a single string identifying the underlying platform with as much useful information as possible.

The output is intended to be *human readable* rather than machine parseable. It may look different on different platforms and this is intended.

If *aliased* is true, the function will use aliases for various platforms that report system names which differ from their common names, for example SunOS will be reported as Solaris. The `system_alias()` function is used to implement this.

Setting *terse* to true causes the function to return only the absolute minimum information needed to identify the platform.

`platform.processor()`

Returns the (real) processor name, e.g. 'amd64'.

An empty string is returned if the value cannot be determined. Note that many platforms do not provide this information or simply return the same value as for `machine()`. NetBSD does this.

`platform.python_build()`

Returns a tuple (buildno, builddate) stating the Python build number and date as strings.

`platform.python_compiler()`

Returns a string identifying the compiler used for compiling Python.

`platform.python_branch()`

Returns a string identifying the Python implementation SCM branch.

`platform.python_implementation()`

Returns a string identifying the Python implementation. Possible return values are: <CPython>, <IronPython>, <Jython>, <PyPy>.

`platform.python_revision()`

Returns a string identifying the Python implementation SCM revision.

`platform.python_version()`

Returns the Python version as string 'major.minor.patchlevel'.

Note that unlike the Python `sys.version`, the returned value will always include the patchlevel (it defaults to 0).

`platform.python_version_tuple()`

Returns the Python version as tuple (major, minor, patchlevel) of strings.

Note that unlike the Python `sys.version`, the returned value will always include the patchlevel (it defaults to '0').

`platform.release()`

Returns the system's release, e.g. '2.2.0' or 'NT'. An empty string is returned if the value cannot be determined.

`platform.system()`

Returns the system/OS name, e.g. 'Linux', 'Windows', or 'Java'. An empty string is returned if the value cannot be determined.

`platform.system_alias(system, release, version)`

Returns (system, release, version) aliased to common marketing names used for some systems. It also does some reordering of the information in some cases where it would otherwise cause confusion.

`platform.version()`

Returns the system's release version, e.g. '#3 on degas'. An empty string is returned if the value cannot be determined.

`platform.uname()`

Fairly portable uname interface. Returns a *namedtuple()* containing six attributes: *system*, *node*, *release*, *version*, *machine*, and *processor*.

Note that this adds a sixth attribute (*processor*) not present in the *os.uname()* result. Also, the attribute names are different for the first two attributes; *os.uname()* names them *sysname* and *nodename*.

Entries which cannot be determined are set to ''.

버전 3.3에서 변경: Result changed from a tuple to a namedtuple.

16.14.2 Java Platform

`platform.java_ver(release="", vendor="", vminfo=(", ", " "), osinfo=(", ", " "))`

Version interface for Jython.

Returns a tuple (release, vendor, vminfo, osinfo) with *vminfo* being a tuple (vm_name, vm_release, vm_vendor) and *osinfo* being a tuple (os_name, os_version, os_arch). Values which cannot be determined are set to the defaults given as parameters (which all default to '').

16.14.3 Windows Platform

`platform.win32_ver(release="", version="", csd="", ptype="")`

Get additional version information from the Windows Registry and return a tuple (release, version, csd, ptype) referring to OS release, version number, CSD level (service pack) and OS type (multi/single processor).

As a hint: *ptype* is 'Uniprocessor Free' on single processor NT machines and 'Multiprocessor Free' on multi processor machines. The *Free* refers to the OS version being free of debugging code. It could also state *Checked* which means the OS version uses debugging code, i.e. code that checks arguments, ranges, etc.

참고: This function works best with Mark Hammond's `win32all` package installed, but also on Python 2.3 and later (support for this was added in Python 2.6). It obviously only runs on Win32 compatible platforms.

Win95/98 specific

`platform.popen (cmd, mode='r', bufsize=-1)`

Portable `popen()` interface. Find a working `popen` implementation preferring `win32pipe.popen()`. On Windows NT, `win32pipe.popen()` should work; on Windows 9x it hangs due to bugs in the MS C library.

버전 3.3부터 폐지: This function is obsolete. Use the `subprocess` module. Check especially the [Replacing Older Functions with the subprocess Module](#) section.

16.14.4 Mac OS Platform

`platform.mac_ver (release="", versioninfo=("", "", " "), machine="")`

Get Mac OS version information and return it as tuple `(release, versioninfo, machine)` with `versioninfo` being a tuple `(version, dev_stage, non_release_version)`.

Entries which cannot be determined are set to `' '`. All tuple entries are strings.

16.14.5 Unix Platforms

`platform.dist (distname="", version="", id="", supported_dists=('SuSE', 'debian', 'redhat', 'mandrake', ...))`

This is another name for `linux_distribution()`.

Deprecated since version 3.5, will be removed in version 3.8: See alternative like the `distro` package.

`platform.linux_distribution (distname="", version="", id="", supported_dists=('SuSE', 'debian', 'redhat', 'mandrake', ...), full_distribution_name=1)`

Tries to determine the name of the Linux OS distribution name.

`supported_dists` may be given to define the set of Linux distributions to look for. It defaults to a list of currently supported Linux distributions identified by their release file name.

If `full_distribution_name` is true (default), the full distribution read from the OS is returned. Otherwise the short name taken from `supported_dists` is used.

Returns a tuple `(distname, version, id)` which defaults to the args given as parameters. `id` is the item in parentheses after the version number. It is usually the version codename.

Deprecated since version 3.5, will be removed in version 3.8: See alternative like the `distro` package.

`platform.libc_ver (executable=sys.executable, lib="", version="", chunksize=16384)`

Tries to determine the libc version against which the file `executable` (defaults to the Python interpreter) is linked. Returns a tuple of strings `(lib, version)` which default to the given parameters in case the lookup fails.

Note that this function has intimate knowledge of how different libc versions add symbols to the executable is probably only usable for executables compiled using `gcc`.

The file is read and scanned in chunks of `chunksize` bytes.

16.15 `errno` — Standard `errno` system symbols

This module makes available standard `errno` system symbols. The value of each symbol is the corresponding integer value. The names and descriptions are borrowed from `linux/include/errno.h`, which should be pretty all-inclusive.

`errno.errorcode`

Dictionary providing a mapping from the `errno` value to the string name in the underlying system. For instance, `errno.errorcode[errno.EPERM]` maps to `'EPERM'`.

To translate a numeric error code to an error message, use `os.strerror()`.

Of the following list, symbols that are not used on the current platform are not defined by the module. The specific list of defined symbols is available as `errno.errorcode.keys()`. Symbols available can include:

`errno.EPERM`

Operation not permitted

`errno.ENOENT`

No such file or directory

`errno.ESRCH`

No such process

`errno.EINTR`

Interrupted system call.

더 보기:

This error is mapped to the exception `InterruptedError`.

`errno.EIO`

I/O error

`errno.ENXIO`

No such device or address

`errno.E2BIG`

Arg list too long

`errno.ENOEXEC`

Exec format error

`errno.EBADF`

Bad file number

`errno.ECHILD`

No child processes

`errno.EAGAIN`

Try again

`errno.ENOMEM`

Out of memory

`errno.EACCES`

Permission denied

`errno.EFAULT`

Bad address

`errno.ENOTBLK`
Block device required

`errno.EBUSY`
Device or resource busy

`errno.EEXIST`
File exists

`errno.EXDEV`
Cross-device link

`errno.ENODEV`
No such device

`errno.ENOTDIR`
Not a directory

`errno.EISDIR`
Is a directory

`errno.EINVAL`
Invalid argument

`errno.ENFILE`
File table overflow

`errno.EMFILE`
Too many open files

`errno.ENOTTY`
Not a typewriter

`errno.ETXTBSY`
Text file busy

`errno.EFBIG`
File too large

`errno.ENOSPC`
No space left on device

`errno.ESPIPE`
Illegal seek

`errno.EROFS`
Read-only file system

`errno.EMLINK`
Too many links

`errno.EPIPE`
Broken pipe

`errno.EDOM`
Math argument out of domain of func

`errno.ERANGE`
Math result not representable

`errno.EDEADLK`
Resource deadlock would occur

`errno.ENAMETOOLONG`
File name too long

`errno.ENOLCK`
No record locks available

`errno.ENOSYS`
Function not implemented

`errno.ENOTEMPTY`
Directory not empty

`errno.ELOOP`
Too many symbolic links encountered

`errno.EWOULDBLOCK`
Operation would block

`errno.ENOMSG`
No message of desired type

`errno.EIDRM`
Identifier removed

`errno.ECHRNG`
Channel number out of range

`errno.EL2NSYNC`
Level 2 not synchronized

`errno.EL3HLT`
Level 3 halted

`errno.EL3RST`
Level 3 reset

`errno.ELNRNG`
Link number out of range

`errno.EUNATCH`
Protocol driver not attached

`errno.ENOCSI`
No CSI structure available

`errno.EL2HLT`
Level 2 halted

`errno.EBADE`
Invalid exchange

`errno.EBADR`
Invalid request descriptor

`errno.EXFULL`
Exchange full

`errno.ENOANO`
No anode

`errno.EBADRQC`
Invalid request code

`errno.EBADSLT`
Invalid slot

`errno.EDEADLOCK`
File locking deadlock error

`errno.EBFONT`
Bad font file format

`errno.ENOSTR`
Device not a stream

`errno.ENODATA`
No data available

`errno.ETIME`
Timer expired

`errno.ENOSR`
Out of streams resources

`errno.ENONET`
Machine is not on the network

`errno.ENOPKG`
Package not installed

`errno.EREMOTE`
Object is remote

`errno.ENOLINK`
Link has been severed

`errno.EADV`
Advertise error

`errno.ESRMNT`
Srmount error

`errno.ECOMM`
Communication error on send

`errno.EPROTO`
Protocol error

`errno.EMULTIHOP`
Multihop attempted

`errno.EDOTDOT`
RFS specific error

`errno.EBADMSG`
Not a data message

`errno.EOVERFLOW`
Value too large for defined data type

`errno.ENOTUNIQ`
Name not unique on network

`errno.EBADFD`
File descriptor in bad state

`errno.EREMCHG`
Remote address changed

`errno.ELIBACC`
Can not access a needed shared library

`errno.ELIBBAD`
Accessing a corrupted shared library

`errno.ELIBSCN`
.lib section in a.out corrupted

`errno.ELIBMAX`
Attempting to link in too many shared libraries

`errno.ELIBEXEC`
Cannot exec a shared library directly

`errno.EILSEQ`
Illegal byte sequence

`errno.ERESTART`
Interrupted system call should be restarted

`errno.ESTRPIPE`
Streams pipe error

`errno.EUSERS`
Too many users

`errno.ENOTSOCK`
Socket operation on non-socket

`errno.EDESTADDRREQ`
Destination address required

`errno.EMSGSIZE`
Message too long

`errno.EPROTOTYPE`
Protocol wrong type for socket

`errno.ENOPROTOOPT`
Protocol not available

`errno.EPROTONOSUPPORT`
Protocol not supported

`errno.ESOCKTNOSUPPORT`
Socket type not supported

`errno.EOPNOTSUPP`
Operation not supported on transport endpoint

`errno.EPFNOSUPPORT`
Protocol family not supported

`errno.EAFNOSUPPORT`
Address family not supported by protocol

`errno.EADDRINUSE`
Address already in use

`errno.EADDRNOTAVAIL`
Cannot assign requested address

`errno.ENETDOWN`
Network is down

`errno.ENETUNREACH`
Network is unreachable

`errno.ENETRESET`
Network dropped connection because of reset

`errno.ECONNABORTED`
Software caused connection abort

`errno.ECONNRESET`
Connection reset by peer

`errno.ENOBUFS`
No buffer space available

`errno.EISCONN`
Transport endpoint is already connected

`errno.ENOTCONN`
Transport endpoint is not connected

`errno.ESHUTDOWN`
Cannot send after transport endpoint shutdown

`errno.ETOOMANYREFS`
Too many references: cannot splice

`errno.ETIMEDOUT`
Connection timed out

`errno.ECONNREFUSED`
Connection refused

`errno.EHOSTDOWN`
Host is down

`errno.EHOSTUNREACH`
No route to host

`errno.EALREADY`
Operation already in progress

`errno.EINPROGRESS`
Operation now in progress

`errno.ESTALE`
Stale NFS file handle

`errno.EUCLEAN`
Structure needs cleaning

`errno.ENOTNAM`
Not a XENIX named type file

`errno.ENAVAIL`
No XENIX semaphores available

`errno.EISNAM`
Is a named type file

`errno.EREMOTEIO`
Remote I/O error

`errno.EDQUOT`
Quota exceeded

16.16 ctypes — A foreign function library for Python

ctypes is a foreign function library for Python. It provides C compatible data types, and allows calling functions in DLLs or shared libraries. It can be used to wrap these libraries in pure Python.

16.16.1 ctypes tutorial

Note: The code samples in this tutorial use *doctest* to make sure that they actually work. Since some code samples behave differently under Linux, Windows, or Mac OS X, they contain doctest directives in comments.

Note: Some code samples reference the ctypes *c_int* type. On platforms where `sizeof(long) == sizeof(int)` it is an alias to *c_long*. So, you should not be confused if *c_long* is printed if you would expect *c_int* — they are actually the same type.

Loading dynamic link libraries

ctypes exports the *cdll*, and on Windows *windll* and *oledll* objects, for loading dynamic link libraries.

You load libraries by accessing them as attributes of these objects. *cdll* loads libraries which export functions using the standard *cdecl* calling convention, while *windll* libraries call functions using the *stdcall* calling convention. *oledll* also uses the *stdcall* calling convention, and assumes the functions return a Windows *HRESULT* error code. The error code is used to automatically raise an *OSError* exception when the function call fails.

버전 3.3에서 변경: Windows errors used to raise *WindowsError*, which is now an alias of *OSError*.

Here are some examples for Windows. Note that *msvcrt* is the MS standard C library containing most standard C functions, and uses the *cdecl* calling convention:

```
>>> from ctypes import *
>>> print(windll.kernel32)
<WinDLL 'kernel32', handle ... at ...>
>>> print(cdll.msvcrt)
<CDLL 'msvcrt', handle ... at ...>
>>> libc = cdll.msvcrt
>>>
```

Windows appends the usual *.dll* file suffix automatically.

참고: Accessing the standard C library through `cdll.msvcrt` will use an outdated version of the library that may be incompatible with the one being used by Python. Where possible, use native Python functionality, or else import and use the *msvcrt* module.

On Linux, it is required to specify the filename *including* the extension to load a library, so attribute access can not be used to load libraries. Either the `LoadLibrary()` method of the dll loaders should be used, or you should load the library by creating an instance of `CDLL` by calling the constructor:

```
>>> cdll.LoadLibrary("libc.so.6")
<CDLL 'libc.so.6', handle ... at ...>
>>> libc = CDLL("libc.so.6")
>>> libc
<CDLL 'libc.so.6', handle ... at ...>
>>>
```

Accessing functions from loaded dlls

Functions are accessed as attributes of dll objects:

```
>>> from ctypes import *
>>> libc.printf
<_FuncPtr object at 0x...>
>>> print(windll.kernel32.GetModuleHandleA)
<_FuncPtr object at 0x...>
>>> print(windll.kernel32.MyOwnFunction)
Traceback (most recent call last):
  File "<stdin>", line 1, in <module>
  File "ctypes.py", line 239, in __getattr__
    func = _StdcallFuncPtr(name, self)
AttributeError: function 'MyOwnFunction' not found
>>>
```

Note that win32 system dlls like `kernel32` and `user32` often export ANSI as well as UNICODE versions of a function. The UNICODE version is exported with an `W` appended to the name, while the ANSI version is exported with an `A` appended to the name. The win32 `GetModuleHandle` function, which returns a *module handle* for a given module name, has the following C prototype, and a macro is used to expose one of them as `GetModuleHandle` depending on whether UNICODE is defined or not:

```
/* ANSI version */
HMODULE GetModuleHandleA(LPCSTR lpModuleName);
/* UNICODE version */
HMODULE GetModuleHandleW(LPCWSTR lpModuleName);
```

`windll` does not try to select one of them by magic, you must access the version you need by specifying `GetModuleHandleA` or `GetModuleHandleW` explicitly, and then call it with bytes or string objects respectively.

Sometimes, dlls export functions with names which aren't valid Python identifiers, like `"??2@YAPAXI@Z"`. In this case you have to use `getattr()` to retrieve the function:

```
>>> getattr(cdll.msvcrt, "??2@YAPAXI@Z")
<_FuncPtr object at 0x...>
>>>
```

On Windows, some dlls export functions not by name but by ordinal. These functions can be accessed by indexing the dll object with the ordinal number:

```
>>> cdll.kernel32[1]
<_FuncPtr object at 0x...>
>>> cdll.kernel32[0]
Traceback (most recent call last):
```

(다음 페이지에 계속)

(이전 페이지에서 계속)

```
File "<stdin>", line 1, in <module>
File "ctypes.py", line 310, in __getitem__
    func = _StdcallFuncPtr(name, self)
AttributeError: function ordinal 0 not found
>>>
```

Calling functions

You can call these functions like any other Python callable. This example uses the `time()` function, which returns system time in seconds since the Unix epoch, and the `GetModuleHandleA()` function, which returns a win32 module handle.

This example calls both functions with a NULL pointer (`None` should be used as the NULL pointer):

```
>>> print(libc.time(None))
1150640792
>>> print(hex(windll.kernel32.GetModuleHandleA(None)))
0x1d000000
>>>
```

참고: `ctypes` may raise a `ValueError` after calling the function, if it detects that an invalid number of arguments were passed. This behavior should not be relied upon. It is deprecated in 3.6.2, and will be removed in 3.7.

`ValueError` is raised when you call an `stdcall` function with the `cdecl` calling convention, or vice versa:

```
>>> cdll.kernel32.GetModuleHandleA(None)
Traceback (most recent call last):
  File "<stdin>", line 1, in <module>
ValueError: Procedure probably called with not enough arguments (4 bytes missing)
>>>

>>> windll.msvcrt.printf(b"spam")
Traceback (most recent call last):
  File "<stdin>", line 1, in <module>
ValueError: Procedure probably called with too many arguments (4 bytes in excess)
>>>
```

To find out the correct calling convention you have to look into the C header file or the documentation for the function you want to call.

On Windows, `ctypes` uses win32 structured exception handling to prevent crashes from general protection faults when functions are called with invalid argument values:

```
>>> windll.kernel32.GetModuleHandleA(32)
Traceback (most recent call last):
  File "<stdin>", line 1, in <module>
OSError: exception: access violation reading 0x00000020
>>>
```

There are, however, enough ways to crash Python with `ctypes`, so you should be careful anyway. The `faulthandler` module can be helpful in debugging crashes (e.g. from segmentation faults produced by erroneous C library calls).

`None`, integers, bytes objects and (unicode) strings are the only native Python objects that can directly be used as parameters in these function calls. `None` is passed as a C NULL pointer, bytes objects and strings are passed as pointer to the

memory block that contains their data (`char *` or `wchar_t *`). Python integers are passed as the platform's default C `int` type, their value is masked to fit into the C type.

Before we move on calling functions with other parameter types, we have to learn more about `ctypes` data types.

Fundamental data types

`ctypes` defines a number of primitive C compatible data types:

ctypes type	C type	Python type
<code>c_bool</code>	<code>_Bool</code>	<code>bool</code> (1)
<code>c_char</code>	<code>char</code>	1-character bytes object
<code>c_wchar</code>	<code>wchar_t</code>	1-character string
<code>c_byte</code>	<code>char</code>	<code>int</code>
<code>c_ubyte</code>	unsigned <code>char</code>	<code>int</code>
<code>c_short</code>	<code>short</code>	<code>int</code>
<code>c_ushort</code>	unsigned <code>short</code>	<code>int</code>
<code>c_int</code>	<code>int</code>	<code>int</code>
<code>c_uint</code>	unsigned <code>int</code>	<code>int</code>
<code>c_long</code>	<code>long</code>	<code>int</code>
<code>c_ulong</code>	unsigned <code>long</code>	<code>int</code>
<code>c_longlong</code>	<code>__int64</code> or <code>long long</code>	<code>int</code>
<code>c_ulonglong</code>	unsigned <code>__int64</code> or unsigned <code>long long</code>	<code>int</code>
<code>c_size_t</code>	<code>size_t</code>	<code>int</code>
<code>c_ssize_t</code>	<code>ssize_t</code> or <code>Py_ssize_t</code>	<code>int</code>
<code>c_float</code>	<code>float</code>	<code>float</code>
<code>c_double</code>	<code>double</code>	<code>float</code>
<code>c_longdouble</code>	long <code>double</code>	<code>float</code>
<code>c_char_p</code>	<code>char *</code> (NUL terminated)	bytes object or <code>None</code>
<code>c_wchar_p</code>	<code>wchar_t *</code> (NUL terminated)	string or <code>None</code>
<code>c_void_p</code>	<code>void *</code>	<code>int</code> or <code>None</code>

- (1) The constructor accepts any object with a truth value.

All these types can be created by calling them with an optional initializer of the correct type and value:

```
>>> c_int()
c_long(0)
>>> c_wchar_p("Hello, World")
c_wchar_p(140018365411392)
>>> c_ushort(-3)
c_ushort(65533)
>>>
```

Since these types are mutable, their value can also be changed afterwards:

```
>>> i = c_int(42)
>>> print(i)
c_long(42)
>>> print(i.value)
42
>>> i.value = -99
>>> print(i.value)
-99
>>>
```

Assigning a new value to instances of the pointer types `c_char_p`, `c_wchar_p`, and `c_void_p` changes the *memory location* they point to, *not the contents* of the memory block (of course not, because Python bytes objects are immutable):

```
>>> s = "Hello, World"
>>> c_s = c_wchar_p(s)
>>> print(c_s)
c_wchar_p(139966785747344)
>>> print(c_s.value)
Hello World
>>> c_s.value = "Hi, there"
>>> print(c_s)                # the memory location has changed
c_wchar_p(139966783348904)
>>> print(c_s.value)
Hi, there
>>> print(s)                  # first object is unchanged
Hello, World
>>>
```

You should be careful, however, not to pass them to functions expecting pointers to mutable memory. If you need mutable memory blocks, ctypes has a `create_string_buffer()` function which creates these in various ways. The current memory block contents can be accessed (or changed) with the `raw` property; if you want to access it as NUL terminated string, use the `value` property:

```
>>> from ctypes import *
>>> p = create_string_buffer(3)                # create a 3 byte buffer, initialized to
↳NUL bytes
>>> print(sizeof(p), repr(p.raw))
3 b'\x00\x00\x00'
>>> p = create_string_buffer(b"Hello")        # create a buffer containing a NUL
↳terminated string
>>> print(sizeof(p), repr(p.raw))
6 b'Hello\x00'
>>> print(repr(p.value))
b'Hello'
>>> p = create_string_buffer(b"Hello", 10)    # create a 10 byte buffer
>>> print(sizeof(p), repr(p.raw))
10 b'Hello\x00\x00\x00\x00\x00\x00'
>>> p.value = b"Hi"
>>> print(sizeof(p), repr(p.raw))
10 b'Hi\x00lo\x00\x00\x00\x00\x00'
>>>
```

The `create_string_buffer()` function replaces the `c_buffer()` function (which is still available as an alias), as well as the `c_string()` function from earlier ctypes releases. To create a mutable memory block containing unicode characters of the C type `wchar_t` use the `create_unicode_buffer()` function.

Calling functions, continued

Note that `printf` prints to the real standard output channel, *not* to `sys.stdout`, so these examples will only work at the console prompt, not from within *IDLE* or *PythonWin*:

```
>>> printf = libc.printf
>>> printf(b"Hello, %s\n", b"World!")
Hello, World!
14
>>> printf(b"Hello, %S\n", "World!")
```

(다음 페이지에 계속)

(이전 페이지에서 계속)

```

Hello, World!
14
>>> printf(b"%d bottles of beer\n", 42)
42 bottles of beer
19
>>> printf(b"%f bottles of beer\n", 42.5)
Traceback (most recent call last):
  File "<stdin>", line 1, in <module>
ArgumentError: argument 2: exceptions.TypeError: Don't know how to convert parameter 2
>>>

```

As has been mentioned before, all Python types except integers, strings, and bytes objects have to be wrapped in their corresponding *ctypes* type, so that they can be converted to the required C data type:

```

>>> printf(b"An int %d, a double %f\n", 1234, c_double(3.14))
An int 1234, a double 3.140000
31
>>>

```

Calling functions with your own custom data types

You can also customize *ctypes* argument conversion to allow instances of your own classes be used as function arguments. *ctypes* looks for an `_as_parameter_` attribute and uses this as the function argument. Of course, it must be one of integer, string, or bytes:

```

>>> class Bottles:
...     def __init__(self, number):
...         self._as_parameter_ = number
...
>>> bottles = Bottles(42)
>>> printf(b"%d bottles of beer\n", bottles)
42 bottles of beer
19
>>>

```

If you don't want to store the instance's data in the `_as_parameter_` instance variable, you could define a *property* which makes the attribute available on request.

Specifying the required argument types (function prototypes)

It is possible to specify the required argument types of functions exported from DLLs by setting the `argtypes` attribute.

`argtypes` must be a sequence of C data types (the `printf` function is probably not a good example here, because it takes a variable number and different types of parameters depending on the format string, on the other hand this is quite handy to experiment with this feature):

```

>>> printf.argtypes = [c_char_p, c_char_p, c_int, c_double]
>>> printf(b"String '%s', Int %d, Double %f\n", b"Hi", 10, 2.2)
String 'Hi', Int 10, Double 2.200000
37
>>>

```

Specifying a format protects against incompatible argument types (just as a prototype for a C function), and tries to convert the arguments to valid types:

```
>>> printf(b"%d %d %d", 1, 2, 3)
Traceback (most recent call last):
  File "<stdin>", line 1, in <module>
ArgumentError: argument 2: exceptions.TypeError: wrong type
>>> printf(b"%s %d %f\n", b"X", 2, 3)
X 2 3.000000
13
>>>
```

If you have defined your own classes which you pass to function calls, you have to implement a `from_param()` class method for them to be able to use them in the `argtypes` sequence. The `from_param()` class method receives the Python object passed to the function call, it should do a typecheck or whatever is needed to make sure this object is acceptable, and then return the object itself, its `_as_parameter_` attribute, or whatever you want to pass as the C function argument in this case. Again, the result should be an integer, string, bytes, a `ctypes` instance, or an object with an `_as_parameter_` attribute.

Return types

By default functions are assumed to return the C `int` type. Other return types can be specified by setting the `restype` attribute of the function object.

Here is a more advanced example, it uses the `strchr` function, which expects a string pointer and a char, and returns a pointer to a string:

```
>>> strchr = libc.strchr
>>> strchr(b"abcdef", ord("d"))
8059983
>>> strchr.restype = c_char_p      # c_char_p is a pointer to a string
>>> strchr(b"abcdef", ord("d"))
b'def'
>>> print(strchr(b"abcdef", ord("x")))
None
>>>
```

If you want to avoid the `ord("x")` calls above, you can set the `argtypes` attribute, and the second argument will be converted from a single character Python bytes object into a C char:

```
>>> strchr.restype = c_char_p
>>> strchr.argtypes = [c_char_p, c_char]
>>> strchr(b"abcdef", b"d")
'def'
>>> strchr(b"abcdef", b"def")
Traceback (most recent call last):
  File "<stdin>", line 1, in <module>
ArgumentError: argument 2: exceptions.TypeError: one character string expected
>>> print(strchr(b"abcdef", b"x"))
None
>>> strchr(b"abcdef", b"d")
'def'
>>>
```

You can also use a callable Python object (a function or a class for example) as the `restype` attribute, if the foreign function returns an integer. The callable will be called with the *integer* the C function returns, and the result of this call will be used as the result of your function call. This is useful to check for error return values and automatically raise an exception:

```

>>> GetModuleHandle = windll.kernel32.GetModuleHandleA
>>> def ValidHandle(value):
...     if value == 0:
...         raise WinError()
...     return value
...
>>>
>>> GetModuleHandle.restype = ValidHandle
>>> GetModuleHandle(None)
486539264
>>> GetModuleHandle("something silly")
Traceback (most recent call last):
  File "<stdin>", line 1, in <module>
  File "<stdin>", line 3, in ValidHandle
OSError: [Errno 126] The specified module could not be found.
>>>

```

`WinError` is a function which will call `Windows.FormatMessage()` api to get the string representation of an error code, and *returns* an exception. `WinError` takes an optional error code parameter, if no one is used, it calls `GetLastError()` to retrieve it.

Please note that a much more powerful error checking mechanism is available through the `errcheck` attribute; see the reference manual for details.

Passing pointers (or: passing parameters by reference)

Sometimes a C api function expects a *pointer* to a data type as parameter, probably to write into the corresponding location, or if the data is too large to be passed by value. This is also known as *passing parameters by reference*.

`ctypes` exports the `byref()` function which is used to pass parameters by reference. The same effect can be achieved with the `pointer()` function, although `pointer()` does a lot more work since it constructs a real pointer object, so it is faster to use `byref()` if you don't need the pointer object in Python itself:

```

>>> i = c_int()
>>> f = c_float()
>>> s = create_string_buffer(b'\000' * 32)
>>> print(i.value, f.value, repr(s.value))
0 0.0 b''
>>> libc sscanf(b"1 3.14 Hello", b"%d %f %s",
...             byref(i), byref(f), s)
3
>>> print(i.value, f.value, repr(s.value))
1 3.1400001049 b'Hello'
>>>

```

Structures and unions

Structures and unions must derive from the `Structure` and `Union` base classes which are defined in the `ctypes` module. Each subclass must define a `_fields_` attribute. `_fields_` must be a list of 2-tuples, containing a *field name* and a *field type*.

The field type must be a `ctypes` type like `c_int`, or any other derived `ctypes` type: structure, union, array, pointer.

Here is a simple example of a POINT structure, which contains two integers named `x` and `y`, and also shows how to initialize a structure in the constructor:

```

>>> from ctypes import *
>>> class POINT(Structure):
...     _fields_ = [("x", c_int),
...                 ("y", c_int)]
...
>>> point = POINT(10, 20)
>>> print(point.x, point.y)
10 20
>>> point = POINT(y=5)
>>> print(point.x, point.y)
0 5
>>> POINT(1, 2, 3)
Traceback (most recent call last):
  File "<stdin>", line 1, in <module>
ValueError: too many initializers
>>>

```

You can, however, build much more complicated structures. A structure can itself contain other structures by using a structure as a field type.

Here is a RECT structure which contains two POINTs named *upperleft* and *lowerright*:

```

>>> class RECT(Structure):
...     _fields_ = [("upperleft", POINT),
...                 ("lowerright", POINT)]
...
>>> rc = RECT(point)
>>> print(rc.upperleft.x, rc.upperleft.y)
0 5
>>> print(rc.lowerright.x, rc.lowerright.y)
0 0
>>>

```

Nested structures can also be initialized in the constructor in several ways:

```

>>> r = RECT(POINT(1, 2), POINT(3, 4))
>>> r = RECT((1, 2), (3, 4))

```

Field *descriptors* can be retrieved from the *class*, they are useful for debugging because they can provide useful information:

```

>>> print(POINT.x)
<Field type=c_long, ofs=0, size=4>
>>> print(POINT.y)
<Field type=c_long, ofs=4, size=4>
>>>

```

경고: `ctypes` does not support passing unions or structures with bit-fields to functions by value. While this may work on 32-bit x86, it's not guaranteed by the library to work in the general case. Unions and structures with bit-fields should always be passed to functions by pointer.

Structure/union alignment and byte order

By default, Structure and Union fields are aligned in the same way the C compiler does it. It is possible to override this behavior by specifying a `_pack_` class attribute in the subclass definition. This must be set to a positive integer and specifies the maximum alignment for the fields. This is what `#pragma pack(n)` also does in MSVC.

`ctypes` uses the native byte order for Structures and Unions. To build structures with non-native byte order, you can use one of the `BigEndianStructure`, `LittleEndianStructure`, `BigEndianUnion`, and `LittleEndianUnion` base classes. These classes cannot contain pointer fields.

Bit fields in structures and unions

It is possible to create structures and unions containing bit fields. Bit fields are only possible for integer fields, the bit width is specified as the third item in the `_fields_` tuples:

```
>>> class Int(Structure):
...     _fields_ = [("first_16", c_int, 16),
...                 ("second_16", c_int, 16)]
...
>>> print(Int.first_16)
<Field type=c_long, ofs=0:0, bits=16>
>>> print(Int.second_16)
<Field type=c_long, ofs=0:16, bits=16>
>>>
```

Arrays

Arrays are sequences, containing a fixed number of instances of the same type.

The recommended way to create array types is by multiplying a data type with a positive integer:

```
TenPointsArrayType = POINT * 10
```

Here is an example of a somewhat artificial data type, a structure containing 4 POINTs among other stuff:

```
>>> from ctypes import *
>>> class POINT(Structure):
...     _fields_ = ("x", c_int), ("y", c_int)
...
>>> class MyStruct(Structure):
...     _fields_ = [("a", c_int),
...                 ("b", c_float),
...                 ("point_array", POINT * 4)]
>>>
>>> print(len(MyStruct().point_array))
4
>>>
```

Instances are created in the usual way, by calling the class:

```
arr = TenPointsArrayType()
for pt in arr:
    print(pt.x, pt.y)
```

The above code prints a series of 0 0 lines, because the array contents is initialized to zeros.

Initializers of the correct type can also be specified:

```
>>> from ctypes import *
>>> TenIntegers = c_int * 10
>>> ii = TenIntegers(1, 2, 3, 4, 5, 6, 7, 8, 9, 10)
>>> print(ii)
<c_long_Array_10 object at 0x...>
>>> for i in ii: print(i, end=" ")
...
1 2 3 4 5 6 7 8 9 10
>>>
```

Pointers

Pointer instances are created by calling the `pointer()` function on a `ctypes` type:

```
>>> from ctypes import *
>>> i = c_int(42)
>>> pi = pointer(i)
>>>
```

Pointer instances have a `contents` attribute which returns the object to which the pointer points, the `i` object above:

```
>>> pi.contents
c_long(42)
>>>
```

Note that `ctypes` does not have OOR (original object return), it constructs a new, equivalent object each time you retrieve an attribute:

```
>>> pi.contents is i
False
>>> pi.contents is pi.contents
False
>>>
```

Assigning another `c_int` instance to the pointer's `contents` attribute would cause the pointer to point to the memory location where this is stored:

```
>>> i = c_int(99)
>>> pi.contents = i
>>> pi.contents
c_long(99)
>>>
```

Pointer instances can also be indexed with integers:

```
>>> pi[0]
99
>>>
```

Assigning to an integer index changes the pointed to value:

```
>>> print(i)
c_long(99)
>>> pi[0] = 22
```

(다음 페이지에 계속)

(이전 페이지에서 계속)

```
>>> print(i)
c_long(22)
>>>
```

It is also possible to use indexes different from 0, but you must know what you're doing, just as in C: You can access or change arbitrary memory locations. Generally you only use this feature if you receive a pointer from a C function, and you *know* that the pointer actually points to an array instead of a single item.

Behind the scenes, the `pointer()` function does more than simply create pointer instances, it has to create pointer *types* first. This is done with the `POINTER()` function, which accepts any *ctypes* type, and returns a new type:

```
>>> PI = POINTER(c_int)
>>> PI
<class 'ctypes.LP_c_int'>
>>> PI(42)
Traceback (most recent call last):
  File "<stdin>", line 1, in <module>
TypeError: expected c_int instead of int
>>> PI(c_int(42))
<ctypes.LP_c_int object at 0x...>
>>>
```

Calling the pointer type without an argument creates a NULL pointer. NULL pointers have a `False` boolean value:

```
>>> null_ptr = POINTER(c_int)()
>>> print(bool(null_ptr))
False
>>>
```

ctypes checks for NULL when dereferencing pointers (but dereferencing invalid non-NULL pointers would crash Python):

```
>>> null_ptr[0]
Traceback (most recent call last):
  ....
ValueError: NULL pointer access
>>>

>>> null_ptr[0] = 1234
Traceback (most recent call last):
  ....
ValueError: NULL pointer access
>>>
```

Type conversions

Usually, *ctypes* does strict type checking. This means, if you have `POINTER(c_int)` in the `argtypes` list of a function or as the type of a member field in a structure definition, only instances of exactly the same type are accepted. There are some exceptions to this rule, where *ctypes* accepts other objects. For example, you can pass compatible array instances instead of pointer types. So, for `POINTER(c_int)`, *ctypes* accepts an array of `c_int`:

```
>>> class Bar(Structure):
...     _fields_ = [("count", c_int), ("values", POINTER(c_int))]
... 
```

(다음 페이지에 계속)

(이전 페이지에서 계속)

```
>>> bar = Bar()
>>> bar.values = (c_int * 3)(1, 2, 3)
>>> bar.count = 3
>>> for i in range(bar.count):
...     print(bar.values[i])
...
1
2
3
>>>
```

In addition, if a function argument is explicitly declared to be a pointer type (such as `POINTER(c_int)`) in `argtypes`, an object of the pointed type (`c_int` in this case) can be passed to the function. `ctypes` will apply the required *byref()* conversion in this case automatically.

To set a `POINTER` type field to `NULL`, you can assign `None`:

```
>>> bar.values = None
>>>
```

Sometimes you have instances of incompatible types. In C, you can cast one type into another type. `ctypes` provides a `cast()` function which can be used in the same way. The `Bar` structure defined above accepts `POINTER(c_int)` pointers or `c_int` arrays for its `values` field, but not instances of other types:

```
>>> bar.values = (c_byte * 4)()
Traceback (most recent call last):
  File "<stdin>", line 1, in <module>
TypeError: incompatible types, c_byte_Array_4 instance instead of LP_c_long instance
>>>
```

For these cases, the `cast()` function is handy.

The `cast()` function can be used to cast a `ctypes` instance into a pointer to a different `ctypes` data type. `cast()` takes two parameters, a `ctypes` object that is or can be converted to a pointer of some kind, and a `ctypes` pointer type. It returns an instance of the second argument, which references the same memory block as the first argument:

```
>>> a = (c_byte * 4)()
>>> cast(a, POINTER(c_int))
<ctypes.LP_c_long object at ...>
>>>
```

So, `cast()` can be used to assign to the `values` field of `Bar` the structure:

```
>>> bar = Bar()
>>> bar.values = cast((c_byte * 4)(), POINTER(c_int))
>>> print(bar.values[0])
0
>>>
```

Incomplete Types

Incomplete Types are structures, unions or arrays whose members are not yet specified. In C, they are specified by forward declarations, which are defined later:

```
struct cell; /* forward declaration */

struct cell {
    char *name;
    struct cell *next;
};
```

The straightforward translation into ctypes code would be this, but it does not work:

```
>>> class cell(Structure):
...     _fields_ = [("name", c_char_p),
...                 ("next", POINTER(cell))]
...
Traceback (most recent call last):
  File "<stdin>", line 1, in <module>
  File "<stdin>", line 2, in cell
NameError: name 'cell' is not defined
>>>
```

because the new class `cell` is not available in the class statement itself. In *ctypes*, we can define the `cell` class and set the `_fields_` attribute later, after the class statement:

```
>>> from ctypes import *
>>> class cell(Structure):
...     pass
...
>>> cell._fields_ = [("name", c_char_p),
...                  ("next", POINTER(cell))]
>>>
```

Lets try it. We create two instances of `cell`, and let them point to each other, and finally follow the pointer chain a few times:

```
>>> c1 = cell()
>>> c1.name = "foo"
>>> c2 = cell()
>>> c2.name = "bar"
>>> c1.next = pointer(c2)
>>> c2.next = pointer(c1)
>>> p = c1
>>> for i in range(8):
...     print(p.name, end=" ")
...     p = p.next[0]
...
foo bar foo bar foo bar foo bar
>>>
```

Callback functions

`ctypes` allows creating C callable function pointers from Python callables. These are sometimes called *callback functions*.

First, you must create a class for the callback function. The class knows the calling convention, the return type, and the number and types of arguments this function will receive.

The `CFUNCTYPE()` factory function creates types for callback functions using the `cdecl` calling convention. On Windows, the `WINFUNCTYPE()` factory function creates types for callback functions using the `stdcall` calling convention.

Both of these factory functions are called with the result type as first argument, and the callback functions expected argument types as the remaining arguments.

I will present an example here which uses the standard C library's `qsort()` function, that is used to sort items with the help of a callback function. `qsort()` will be used to sort an array of integers:

```
>>> IntArray5 = c_int * 5
>>> ia = IntArray5(5, 1, 7, 33, 99)
>>> qsort = libc.qsort
>>> qsort.restype = None
>>>
```

`qsort()` must be called with a pointer to the data to sort, the number of items in the data array, the size of one item, and a pointer to the comparison function, the callback. The callback will then be called with two pointers to items, and it must return a negative integer if the first item is smaller than the second, a zero if they are equal, and a positive integer otherwise.

So our callback function receives pointers to integers, and must return an integer. First we create the type for the callback function:

```
>>> CMPFUNC = CFUNCTYPE(c_int, POINTER(c_int), POINTER(c_int))
>>>
```

To get started, here is a simple callback that shows the values it gets passed:

```
>>> def py_cmp_func(a, b):
...     print("py_cmp_func", a[0], b[0])
...     return 0
...
>>> cmp_func = CMPFUNC(py_cmp_func)
>>>
```

The result:

```
>>> qsort(ia, len(ia), sizeof(c_int), cmp_func)
py_cmp_func 5 1
py_cmp_func 33 99
py_cmp_func 7 33
py_cmp_func 5 7
py_cmp_func 1 7
>>>
```

Now we can actually compare the two items and return a useful result:

```
>>> def py_cmp_func(a, b):
...     print("py_cmp_func", a[0], b[0])
```

(다음 페이지에 계속)

(이전 페이지에서 계속)

```

...     return a[0] - b[0]
...
>>>
>>> qsort(ia, len(ia), sizeof(c_int), CMPFUNC(py_cmp_func))
py_cmp_func 5 1
py_cmp_func 33 99
py_cmp_func 7 33
py_cmp_func 1 7
py_cmp_func 5 7
>>>

```

As we can easily check, our array is sorted now:

```

>>> for i in ia: print(i, end=" ")
...
1 5 7 33 99
>>>

```

The function factories can be used as decorator factories, so we may as well write:

```

>>> @CFUNCTYPE(c_int, POINTER(c_int), POINTER(c_int))
... def py_cmp_func(a, b):
...     print("py_cmp_func", a[0], b[0])
...     return a[0] - b[0]
...
>>> qsort(ia, len(ia), sizeof(c_int), py_cmp_func)
py_cmp_func 5 1
py_cmp_func 33 99
py_cmp_func 7 33
py_cmp_func 1 7
py_cmp_func 5 7
>>>

```

참고: Make sure you keep references to `CFUNCTYPE()` objects as long as they are used from C code. `ctypes` doesn't, and if you don't, they may be garbage collected, crashing your program when a callback is made.

Also, note that if the callback function is called in a thread created outside of Python's control (e.g. by the foreign code that calls the callback), `ctypes` creates a new dummy Python thread on every invocation. This behavior is correct for most purposes, but it means that values stored with `threading.local` will *not* survive across different callbacks, even when those calls are made from the same C thread.

Accessing values exported from dlls

Some shared libraries not only export functions, they also export variables. An example in the Python library itself is the `Py_OptimizeFlag`, an integer set to 0, 1, or 2, depending on the `-O` or `-OO` flag given on startup.

`ctypes` can access values like this with the `in_dll()` class methods of the type. `pythonapi` is a predefined symbol giving access to the Python C api:

```

>>> opt_flag = c_int.in_dll(pythonapi, "Py_OptimizeFlag")
>>> print(opt_flag)
c_long(0)
>>>

```

If the interpreter would have been started with `-O`, the sample would have printed `c_long(1)`, or `c_long(2)` if `-OO` would have been specified.

An extended example which also demonstrates the use of pointers accesses the `PyImport_FrozenModules` pointer exported by Python.

Quoting the docs for that value:

This pointer is initialized to point to an array of `struct _frozen` records, terminated by one whose members are all *NULL* or zero. When a frozen module is imported, it is searched in this table. Third-party code could play tricks with this to provide a dynamically created collection of frozen modules.

So manipulating this pointer could even prove useful. To restrict the example size, we show only how this table can be read with *ctypes*:

```
>>> from ctypes import *
>>>
>>> class struct_frozen(Structure):
...     _fields_ = [("name", c_char_p),
...                 ("code", POINTER(c_ubyte)),
...                 ("size", c_int)]
...
>>>
```

We have defined the `struct _frozen` data type, so we can get the pointer to the table:

```
>>> FrozenTable = POINTER(struct_frozen)
>>> table = FrozenTable.in_dll(pythonapi, "PyImport_FrozenModules")
>>>
```

Since `table` is a pointer to the array of `struct_frozen` records, we can iterate over it, but we just have to make sure that our loop terminates, because pointers have no size. Sooner or later it would probably crash with an access violation or whatever, so it's better to break out of the loop when we hit the `NULL` entry:

```
>>> for item in table:
...     if item.name is None:
...         break
...     print(item.name.decode("ascii"), item.size)
...
_frozen_importlib 31764
_frozen_importlib_external 41499
__hello__ 161
__phello__ -161
__phello__.spam 161
>>>
```

The fact that standard Python has a frozen module and a frozen package (indicated by the negative size member) is not well known, it is only used for testing. Try it out with `import __hello__` for example.

Surprises

There are some edges in `ctypes` where you might expect something other than what actually happens.

Consider the following example:

```
>>> from ctypes import *
>>> class POINT(Structure):
...     _fields_ = ("x", c_int), ("y", c_int)
...
>>> class RECT(Structure):
...     _fields_ = ("a", POINT), ("b", POINT)
...
>>> p1 = POINT(1, 2)
>>> p2 = POINT(3, 4)
>>> rc = RECT(p1, p2)
>>> print(rc.a.x, rc.a.y, rc.b.x, rc.b.y)
1 2 3 4
>>> # now swap the two points
>>> rc.a, rc.b = rc.b, rc.a
>>> print(rc.a.x, rc.a.y, rc.b.x, rc.b.y)
3 4 3 4
>>>
```

Hm. We certainly expected the last statement to print 3 4 1 2. What happened? Here are the steps of the `rc.a, rc.b = rc.b, rc.a` line above:

```
>>> temp0, temp1 = rc.b, rc.a
>>> rc.a = temp0
>>> rc.b = temp1
>>>
```

Note that `temp0` and `temp1` are objects still using the internal buffer of the `rc` object above. So executing `rc.a = temp0` copies the buffer contents of `temp0` into `rc`'s buffer. This, in turn, changes the contents of `temp1`. So, the last assignment `rc.b = temp1`, doesn't have the expected effect.

Keep in mind that retrieving sub-objects from Structure, Unions, and Arrays doesn't *copy* the sub-object, instead it retrieves a wrapper object accessing the root-object's underlying buffer.

Another example that may behave different from what one would expect is this:

```
>>> s = c_char_p()
>>> s.value = "abc def ghi"
>>> s.value
'abc def ghi'
>>> s.value is s.value
False
>>>
```

Why is it printing `False`? `ctypes` instances are objects containing a memory block plus some *descriptors* accessing the contents of the memory. Storing a Python object in the memory block does not store the object itself, instead the contents of the object is stored. Accessing the contents again constructs a new Python object each time!

Variable-sized data types

`ctypes` provides some support for variable-sized arrays and structures.

The `resize()` function can be used to resize the memory buffer of an existing `ctypes` object. The function takes the object as first argument, and the requested size in bytes as the second argument. The memory block cannot be made smaller than the natural memory block specified by the objects type, a `ValueError` is raised if this is tried:

```
>>> short_array = (c_short * 4)()
>>> print(sizeof(short_array))
8
>>> resize(short_array, 4)
Traceback (most recent call last):
...
ValueError: minimum size is 8
>>> resize(short_array, 32)
>>> sizeof(short_array)
32
>>> sizeof(type(short_array))
8
>>>
```

This is nice and fine, but how would one access the additional elements contained in this array? Since the type still only knows about 4 elements, we get errors accessing other elements:

```
>>> short_array[:]
[0, 0, 0, 0]
>>> short_array[7]
Traceback (most recent call last):
...
IndexError: invalid index
>>>
```

Another way to use variable-sized data types with `ctypes` is to use the dynamic nature of Python, and (re-)define the data type after the required size is already known, on a case by case basis.

16.16.2 ctypes reference

Finding shared libraries

When programming in a compiled language, shared libraries are accessed when compiling/linking a program, and when the program is run.

The purpose of the `find_library()` function is to locate a library in a way similar to what the compiler or runtime loader does (on platforms with several versions of a shared library the most recent should be loaded), while the `ctypes` library loaders act like when a program is run, and call the runtime loader directly.

The `ctypes.util` module provides a function which can help to determine the library to load.

`ctypes.util.find_library(name)`

Try to find a library and return a pathname. *name* is the library name without any prefix like *lib*, suffix like *.so*, *.dylib* or version number (this is the form used for the posix linker option *-l*). If no library can be found, returns *None*.

The exact functionality is system dependent.

On Linux, `find_library()` tries to run external programs (`/sbin/ldconfig`, `gcc`, `objdump` and `ld`) to find the library file. It returns the filename of the library file.

버전 3.6에서 변경: On Linux, the value of the environment variable `LD_LIBRARY_PATH` is used when searching for libraries, if a library cannot be found by any other means.

Here are some examples:

```
>>> from ctypes.util import find_library
>>> find_library("m")
'libm.so.6'
>>> find_library("c")
'libc.so.6'
>>> find_library("bz2")
'libbz2.so.1.0'
>>>
```

On OS X, `find_library()` tries several predefined naming schemes and paths to locate the library, and returns a full pathname if successful:

```
>>> from ctypes.util import find_library
>>> find_library("c")
'/usr/lib/libc.dylib'
>>> find_library("m")
'/usr/lib/libm.dylib'
>>> find_library("bz2")
'/usr/lib/libbz2.dylib'
>>> find_library("AGL")
'/System/Library/Frameworks/AGL.framework/AGL'
>>>
```

On Windows, `find_library()` searches along the system search path, and returns the full pathname, but since there is no predefined naming scheme a call like `find_library("c")` will fail and return `None`.

If wrapping a shared library with `ctypes`, it *may* be better to determine the shared library name at development time, and hardcode that into the wrapper module instead of using `find_library()` to locate the library at runtime.

Loading shared libraries

There are several ways to load shared libraries into the Python process. One way is to instantiate one of the following classes:

```
class ctypes.CDLL(name, mode=DEFAULT_MODE, handle=None, use_errno=False,
                  use_last_error=False)
```

Instances of this class represent loaded shared libraries. Functions in these libraries use the standard C calling convention, and are assumed to return `int`.

```
class ctypes.OleDLL(name, mode=DEFAULT_MODE, handle=None, use_errno=False,
                   use_last_error=False)
```

Windows only: Instances of this class represent loaded shared libraries, functions in these libraries use the `stdcall` calling convention, and are assumed to return the windows specific `HRESULT` code. `HRESULT` values contain information specifying whether the function call failed or succeeded, together with additional error code. If the return value signals a failure, an `OSError` is automatically raised.

버전 3.3에서 변경: `WindowsError` used to be raised.

```
class ctypes.WinDLL(name, mode=DEFAULT_MODE, handle=None, use_errno=False,
                   use_last_error=False)
```

Windows only: Instances of this class represent loaded shared libraries, functions in these libraries use the `stdcall` calling convention, and are assumed to return `int` by default.

On Windows CE only the standard calling convention is used, for convenience the *WinDLL* and *OleDLL* use the standard calling convention on this platform.

The Python *global interpreter lock* is released before calling any function exported by these libraries, and reacquired afterwards.

class `ctypes.PyDLL` (*name*, *mode*=*DEFAULT_MODE*, *handle*=*None*)

Instances of this class behave like *CDLL* instances, except that the Python GIL is *not* released during the function call, and after the function execution the Python error flag is checked. If the error flag is set, a Python exception is raised.

Thus, this is only useful to call Python C api functions directly.

All these classes can be instantiated by calling them with at least one argument, the pathname of the shared library. If you have an existing handle to an already loaded shared library, it can be passed as the *handle* named parameter, otherwise the underlying platforms *dlopen* or *LoadLibrary* function is used to load the library into the process, and to get a handle to it.

The *mode* parameter can be used to specify how the library is loaded. For details, consult the *dlopen*(3) manpage. On Windows, *mode* is ignored. On posix systems, *RTLD_NOW* is always added, and is not configurable.

The *use_errno* parameter, when set to true, enables a ctypes mechanism that allows accessing the system *errno* error number in a safe way. *ctypes* maintains a thread-local copy of the systems *errno* variable; if you call foreign functions created with *use_errno*=True then the *errno* value before the function call is swapped with the ctypes private copy, the same happens immediately after the function call.

The function *ctypes.get_errno()* returns the value of the ctypes private copy, and the function *ctypes.set_errno()* changes the ctypes private copy to a new value and returns the former value.

The *use_last_error* parameter, when set to true, enables the same mechanism for the Windows error code which is managed by the *GetLastError()* and *SetLastError()* Windows API functions; *ctypes.get_last_error()* and *ctypes.set_last_error()* are used to request and change the ctypes private copy of the windows error code.

`ctypes.RTLD_GLOBAL`

Flag to use as *mode* parameter. On platforms where this flag is not available, it is defined as the integer zero.

`ctypes.RTLD_LOCAL`

Flag to use as *mode* parameter. On platforms where this is not available, it is the same as *RTLD_GLOBAL*.

`ctypes.DEFAULT_MODE`

The default mode which is used to load shared libraries. On OSX 10.3, this is *RTLD_GLOBAL*, otherwise it is the same as *RTLD_LOCAL*.

Instances of these classes have no public methods. Functions exported by the shared library can be accessed as attributes or by index. Please note that accessing the function through an attribute caches the result and therefore accessing it repeatedly returns the same object each time. On the other hand, accessing it through an index returns a new object each time:

```
>>> libc.time == libc.time
True
>>> libc['time'] == libc['time']
False
```

The following public attributes are available, their name starts with an underscore to not clash with exported function names:

`PyDLL._handle`

The system handle used to access the library.

`PyDLL._name`

The name of the library passed in the constructor.

Shared libraries can also be loaded by using one of the prefabricated objects, which are instances of the `LibraryLoader` class, either by calling the `LoadLibrary()` method, or by retrieving the library as attribute of the loader instance.

class `ctypes.LibraryLoader` (*dlltype*)

Class which loads shared libraries. *dlltype* should be one of the `CDLL`, `PyDLL`, `WinDLL`, or `OleDLL` types.

`__getattr__()` has special behavior: It allows loading a shared library by accessing it as attribute of a library loader instance. The result is cached, so repeated attribute accesses return the same library each time.

LoadLibrary (*name*)

Load a shared library into the process and return it. This method always returns a new instance of the library.

These prefabricated library loaders are available:

`ctypes.cdll`

Creates `CDLL` instances.

`ctypes.windll`

Windows only: Creates `WinDLL` instances.

`ctypes.oledll`

Windows only: Creates `OleDLL` instances.

`ctypes.pydll`

Creates `PyDLL` instances.

For accessing the C Python api directly, a ready-to-use Python shared library object is available:

`ctypes.pythonapi`

An instance of `PyDLL` that exposes Python C API functions as attributes. Note that all these functions are assumed to return C `int`, which is of course not always the truth, so you have to assign the correct `restype` attribute to use these functions.

Foreign functions

As explained in the previous section, foreign functions can be accessed as attributes of loaded shared libraries. The function objects created in this way by default accept any number of arguments, accept any ctypes data instances as arguments, and return the default result type specified by the library loader. They are instances of a private class:

class `ctypes._FuncPtr`

Base class for C callable foreign functions.

Instances of foreign functions are also C compatible data types; they represent C function pointers.

This behavior can be customized by assigning to special attributes of the foreign function object.

restype

Assign a ctypes type to specify the result type of the foreign function. Use `None` for `void`, a function not returning anything.

It is possible to assign a callable Python object that is not a ctypes type, in this case the function is assumed to return a C `int`, and the callable will be called with this integer, allowing further processing or error checking. Using this is deprecated, for more flexible post processing or error checking use a ctypes data type as *restype* and assign a callable to the *errcheck* attribute.

argtypes

Assign a tuple of ctypes types to specify the argument types that the function accepts. Functions using the `stdcall` calling convention can only be called with the same number of arguments as the length of this tuple; functions using the C calling convention accept additional, unspecified arguments as well.

When a foreign function is called, each actual argument is passed to the `from_param()` class method of the items in the `argtypes` tuple, this method allows adapting the actual argument to an object that the foreign function accepts. For example, a `c_char_p` item in the `argtypes` tuple will convert a string passed as argument into a bytes object using ctypes conversion rules.

New: It is now possible to put items in `argtypes` which are not ctypes types, but each item must have a `from_param()` method which returns a value usable as argument (integer, string, ctypes instance). This allows defining adapters that can adapt custom objects as function parameters.

errcheck

Assign a Python function or another callable to this attribute. The callable will be called with three or more arguments:

callable (*result, func, arguments*)

result is what the foreign function returns, as specified by the `restype` attribute.

func is the foreign function object itself, this allows reusing the same callable object to check or post process the results of several functions.

arguments is a tuple containing the parameters originally passed to the function call, this allows specializing the behavior on the arguments used.

The object that this function returns will be returned from the foreign function call, but it can also check the result value and raise an exception if the foreign function call failed.

exception `ctypes.ArgumentError`

This exception is raised when a foreign function call cannot convert one of the passed arguments.

Function prototypes

Foreign functions can also be created by instantiating function prototypes. Function prototypes are similar to function prototypes in C; they describe a function (return type, argument types, calling convention) without defining an implementation. The factory functions must be called with the desired result type and the argument types of the function, and can be used as decorator factories, and as such, be applied to functions through the `@wrapper` syntax. See [Callback functions](#) for examples.

`ctypes.CFUNCTYPE` (*restype, *argtypes, use_errno=False, use_last_error=False*)

The returned function prototype creates functions that use the standard C calling convention. The function will release the GIL during the call. If *use_errno* is set to true, the ctypes private copy of the system `errno` variable is exchanged with the real `errno` value before and after the call; *use_last_error* does the same for the Windows error code.

`ctypes.WINFUNCTYPE` (*restype, *argtypes, use_errno=False, use_last_error=False*)

Windows only: The returned function prototype creates functions that use the `stdcall` calling convention, except on Windows CE where `WINFUNCTYPE()` is the same as `CFUNCTYPE()`. The function will release the GIL during the call. *use_errno* and *use_last_error* have the same meaning as above.

`ctypes.PYFUNCTYPE` (*restype, *argtypes*)

The returned function prototype creates functions that use the Python calling convention. The function will *not* release the GIL during the call.

Function prototypes created by these factory functions can be instantiated in different ways, depending on the type and number of the parameters in the call:

prototype (*address*)

Returns a foreign function at the specified address which must be an integer.

prototype (*callable*)

Create a C callable function (a callback function) from a Python *callable*.

prototype (*func_spec* [, *paramflags*])

Returns a foreign function exported by a shared library. *func_spec* must be a 2-tuple (*name_or_ordinal*, *library*). The first item is the name of the exported function as string, or the ordinal of the exported function as small integer. The second item is the shared library instance.

prototype (*vtbl_index*, *name* [, *paramflags* [, *iid*]])

Returns a foreign function that will call a COM method. *vtbl_index* is the index into the virtual function table, a small non-negative integer. *name* is name of the COM method. *iid* is an optional pointer to the interface identifier which is used in extended error reporting.

COM methods use a special calling convention: They require a pointer to the COM interface as first argument, in addition to those parameters that are specified in the *argtypes* tuple.

The optional *paramflags* parameter creates foreign function wrappers with much more functionality than the features described above.

paramflags must be a tuple of the same length as *argtypes*.

Each item in this tuple contains further information about a parameter, it must be a tuple containing one, two, or three items.

The first item is an integer containing a combination of direction flags for the parameter:

- 1 Specifies an input parameter to the function.
- 2 Output parameter. The foreign function fills in a value.
- 4 Input parameter which defaults to the integer zero.

The optional second item is the parameter name as string. If this is specified, the foreign function can be called with named parameters.

The optional third item is the default value for this parameter.

This example demonstrates how to wrap the Windows `MessageBoxW` function so that it supports default parameters and named arguments. The C declaration from the windows header file is this:

```
WINUSERAPI int WINAPI
MessageBoxW(
    HWND hWnd,
    LPCWSTR lpText,
    LPCWSTR lpCaption,
    UINT uType);
```

Here is the wrapping with *ctypes*:

```
>>> from ctypes import c_int, WINFUNCTYPE, windll
>>> from ctypes.wintypes import HWND, LPCWSTR, UINT
>>> prototype = WINFUNCTYPE(c_int, HWND, LPCWSTR, LPCWSTR, UINT)
>>> paramflags = (1, "hwnd", 0), (1, "text", "Hi"), (1, "caption", "Hello from ctypes
↳"), (1, "flags", 0)
>>> MessageBox = prototype(("MessageBoxW", windll.user32), paramflags)
```

The `MessageBox` foreign function can now be called in these ways:

```
>>> MessageBox()
>>> MessageBox(text="Spam, spam, spam")
>>> MessageBox(flags=2, text="foo bar")
```

A second example demonstrates output parameters. The win32 `GetWindowRect` function retrieves the dimensions of a specified window by copying them into `RECT` structure that the caller has to supply. Here is the C declaration:

```
WINUSERAPI BOOL WINAPI
GetWindowRect (
    HWND hWnd,
    LPRECT lpRect);
```

Here is the wrapping with *ctypes*:

```
>>> from ctypes import POINTER, WINFUNCTYPE, windll, WinError
>>> from ctypes.wintypes import BOOL, HWND, RECT
>>> prototype = WINFUNCTYPE(BOOL, HWND, POINTER(RECT))
>>> paramflags = (1, "hwnd"), (2, "lprect")
>>> GetWindowRect = prototype(("GetWindowRect", windll.user32), paramflags)
>>>
```

Functions with output parameters will automatically return the output parameter value if there is a single one, or a tuple containing the output parameter values when there are more than one, so the `GetWindowRect` function now returns a `RECT` instance, when called.

Output parameters can be combined with the `errcheck` protocol to do further output processing and error checking. The win32 `GetWindowRect` api function returns a `BOOL` to signal success or failure, so this function could do the error checking, and raises an exception when the api call failed:

```
>>> def errcheck(result, func, args):
...     if not result:
...         raise WinError()
...     return args
...
>>> GetWindowRect.errcheck = errcheck
>>>
```

If the `errcheck` function returns the argument tuple it receives unchanged, *ctypes* continues the normal processing it does on the output parameters. If you want to return a tuple of window coordinates instead of a `RECT` instance, you can retrieve the fields in the function and return them instead, the normal processing will no longer take place:

```
>>> def errcheck(result, func, args):
...     if not result:
...         raise WinError()
...     rc = args[1]
...     return rc.left, rc.top, rc.bottom, rc.right
...
>>> GetWindowRect.errcheck = errcheck
>>>
```

Utility functions

`ctypes.addressof(obj)`

Returns the address of the memory buffer as integer. *obj* must be an instance of a *ctypes* type.

`ctypes.alignment(obj_or_type)`

Returns the alignment requirements of a *ctypes* type. *obj_or_type* must be a *ctypes* type or instance.

`ctypes.byref(obj[, offset])`

Returns a light-weight pointer to *obj*, which must be an instance of a *ctypes* type. *offset* defaults to zero, and must be an integer that will be added to the internal pointer value.

`byref(obj, offset)` corresponds to this C code:

```
((char *)&obj) + offset)
```

The returned object can only be used as a foreign function call parameter. It behaves similar to `pointer(obj)`, but the construction is a lot faster.

`ctypes.cast(obj, type)`

This function is similar to the cast operator in C. It returns a new instance of *type* which points to the same memory block as *obj*. *type* must be a pointer type, and *obj* must be an object that can be interpreted as a pointer.

`ctypes.create_string_buffer(init_or_size, size=None)`

This function creates a mutable character buffer. The returned object is a ctypes array of `c_char`.

init_or_size must be an integer which specifies the size of the array, or a bytes object which will be used to initialize the array items.

If a bytes object is specified as first argument, the buffer is made one item larger than its length so that the last element in the array is a NUL termination character. An integer can be passed as second argument which allows specifying the size of the array if the length of the bytes should not be used.

`ctypes.create_unicode_buffer(init_or_size, size=None)`

This function creates a mutable unicode character buffer. The returned object is a ctypes array of `c_wchar`.

init_or_size must be an integer which specifies the size of the array, or a string which will be used to initialize the array items.

If a string is specified as first argument, the buffer is made one item larger than the length of the string so that the last element in the array is a NUL termination character. An integer can be passed as second argument which allows specifying the size of the array if the length of the string should not be used.

`ctypes.DllCanUnloadNow()`

Windows only: This function is a hook which allows implementing in-process COM servers with ctypes. It is called from the `DllCanUnloadNow` function that the `_ctypes` extension dll exports.

`ctypes.DllGetClassObject()`

Windows only: This function is a hook which allows implementing in-process COM servers with ctypes. It is called from the `DllGetClassObject` function that the `_ctypes` extension dll exports.

`ctypes.util.find_library(name)`

Try to find a library and return a pathname. *name* is the library name without any prefix like `lib`, suffix like `.so`, `.dylib` or version number (this is the form used for the `posix` linker option `-l`). If no library can be found, returns `None`.

The exact functionality is system dependent.

`ctypes.util.find_msvcr()`

Windows only: return the filename of the VC runtime library used by Python, and by the extension modules. If the name of the library cannot be determined, `None` is returned.

If you need to free memory, for example, allocated by an extension module with a call to the `free(void *)`, it is important that you use the function in the same library that allocated the memory.

`ctypes.FormatError([code])`

Windows only: Returns a textual description of the error code *code*. If no error code is specified, the last error code is used by calling the Windows api function `GetLastError`.

`ctypes.GetLastError()`

Windows only: Returns the last error code set by Windows in the calling thread. This function calls the Windows `GetLastError()` function directly, it does not return the ctypes-private copy of the error code.

`ctypes.get_errno()`

Returns the current value of the ctypes-private copy of the system `errno` variable in the calling thread.

`ctypes.get_last_error()`

Windows only: returns the current value of the ctypes-private copy of the system `LastError` variable in the calling thread.

`ctypes.memmove(dst, src, count)`

Same as the standard C `memmove` library function: copies *count* bytes from *src* to *dst*. *dst* and *src* must be integers or ctypes instances that can be converted to pointers.

`ctypes.memset(dst, c, count)`

Same as the standard C `memset` library function: fills the memory block at address *dst* with *count* bytes of value *c*. *dst* must be an integer specifying an address, or a ctypes instance.

`ctypes.POINTER(type)`

This factory function creates and returns a new ctypes pointer type. Pointer types are cached and reused internally, so calling this function repeatedly is cheap. *type* must be a ctypes type.

`ctypes.pointer(obj)`

This function creates a new pointer instance, pointing to *obj*. The returned object is of the type `POINTER(type(obj))`.

Note: If you just want to pass a pointer to an object to a foreign function call, you should use `byref(obj)` which is much faster.

`ctypes.resize(obj, size)`

This function resizes the internal memory buffer of *obj*, which must be an instance of a ctypes type. It is not possible to make the buffer smaller than the native size of the objects type, as given by `sizeof(type(obj))`, but it is possible to enlarge the buffer.

`ctypes.set_errno(value)`

Set the current value of the ctypes-private copy of the system `errno` variable in the calling thread to *value* and return the previous value.

`ctypes.set_last_error(value)`

Windows only: set the current value of the ctypes-private copy of the system `LastError` variable in the calling thread to *value* and return the previous value.

`ctypes.sizeof(obj_or_type)`

Returns the size in bytes of a ctypes type or instance memory buffer. Does the same as the C `sizeof` operator.

`ctypes.string_at(address, size=-1)`

This function returns the C string starting at memory address *address* as a bytes object. If *size* is specified, it is used as size, otherwise the string is assumed to be zero-terminated.

`ctypes.WinError(code=None, descr=None)`

Windows only: this function is probably the worst-named thing in ctypes. It creates an instance of `OSError`. If *code* is not specified, `GetLastError` is called to determine the error code. If *descr* is not specified, `FormatError()` is called to get a textual description of the error.

버전 3.3에서 변경: An instance of `WindowsError` used to be created.

`ctypes.wstring_at(address, size=-1)`

This function returns the wide character string starting at memory address *address* as a string. If *size* is specified, it is used as the number of characters of the string, otherwise the string is assumed to be zero-terminated.

Data types

`class ctypes._CData`

This non-public class is the common base class of all ctypes data types. Among other things, all ctypes type instances contain a memory block that hold C compatible data; the address of the memory block is returned by the `addressof()` helper function. Another instance variable is exposed as `_objects`; this contains other Python objects that need to be kept alive in case the memory block contains pointers.

Common methods of ctypes data types, these are all class methods (to be exact, they are methods of the *metaclass*):

`from_buffer(source[, offset])`

This method returns a ctypes instance that shares the buffer of the *source* object. The *source* object must support the writeable buffer interface. The optional *offset* parameter specifies an offset into the source buffer in bytes; the default is zero. If the source buffer is not large enough a *ValueError* is raised.

`from_buffer_copy(source[, offset])`

This method creates a ctypes instance, copying the buffer from the *source* object buffer which must be readable. The optional *offset* parameter specifies an offset into the source buffer in bytes; the default is zero. If the source buffer is not large enough a *ValueError* is raised.

`from_address(address)`

This method returns a ctypes type instance using the memory specified by *address* which must be an integer.

`from_param(obj)`

This method adapts *obj* to a ctypes type. It is called with the actual object used in a foreign function call when the type is present in the foreign function's *argtypes* tuple; it must return an object that can be used as a function call parameter.

All ctypes data types have a default implementation of this classmethod that normally returns *obj* if that is an instance of the type. Some types accept other objects as well.

`in_dll(library, name)`

This method returns a ctypes type instance exported by a shared library. *name* is the name of the symbol that exports the data, *library* is the loaded shared library.

Common instance variables of ctypes data types:

`_b_base_`

Sometimes ctypes data instances do not own the memory block they contain, instead they share part of the memory block of a base object. The `_b_base_` read-only member is the root ctypes object that owns the memory block.

`_b_needsfree_`

This read-only variable is true when the ctypes data instance has allocated the memory block itself, false otherwise.

`_objects`

This member is either `None` or a dictionary containing Python objects that need to be kept alive so that the memory block contents is kept valid. This object is only exposed for debugging; never modify the contents of this dictionary.

Fundamental data types

class `ctypes._SimpleCData`

This non-public class is the base class of all fundamental ctypes data types. It is mentioned here because it contains the common attributes of the fundamental ctypes data types. `_SimpleCData` is a subclass of `_CData`, so it inherits their methods and attributes. ctypes data types that are not and do not contain pointers can now be pickled.

Instances have a single attribute:

value

This attribute contains the actual value of the instance. For integer and pointer types, it is an integer, for character types, it is a single character bytes object or string, for character pointer types it is a Python bytes object or string.

When the `value` attribute is retrieved from a ctypes instance, usually a new object is returned each time. `ctypes` does *not* implement original object return, always a new object is constructed. The same is true for all other ctypes object instances.

Fundamental data types, when returned as foreign function call results, or, for example, by retrieving structure field members or array items, are transparently converted to native Python types. In other words, if a foreign function has a `restype` of `c_char_p`, you will always receive a Python bytes object, *not* a `c_char_p` instance.

Subclasses of fundamental data types do *not* inherit this behavior. So, if a foreign functions `restype` is a subclass of `c_void_p`, you will receive an instance of this subclass from the function call. Of course, you can get the value of the pointer by accessing the `value` attribute.

These are the fundamental ctypes data types:

class `ctypes.c_byte`

Represents the C `signed char` datatype, and interprets the value as small integer. The constructor accepts an optional integer initializer; no overflow checking is done.

class `ctypes.c_char`

Represents the C `char` datatype, and interprets the value as a single character. The constructor accepts an optional string initializer, the length of the string must be exactly one character.

class `ctypes.c_char_p`

Represents the C `char *` datatype when it points to a zero-terminated string. For a general character pointer that may also point to binary data, `POINTER(c_char)` must be used. The constructor accepts an integer address, or a bytes object.

class `ctypes.c_double`

Represents the C `double` datatype. The constructor accepts an optional float initializer.

class `ctypes.c_longdouble`

Represents the C `long double` datatype. The constructor accepts an optional float initializer. On platforms where `sizeof(long double) == sizeof(double)` it is an alias to `c_double`.

class `ctypes.c_float`

Represents the C `float` datatype. The constructor accepts an optional float initializer.

class `ctypes.c_int`

Represents the C `signed int` datatype. The constructor accepts an optional integer initializer; no overflow checking is done. On platforms where `sizeof(int) == sizeof(long)` it is an alias to `c_long`.

class `ctypes.c_int8`

Represents the C 8-bit signed `int` datatype. Usually an alias for `c_byte`.

class `ctypes.c_int16`

Represents the C 16-bit signed `int` datatype. Usually an alias for `c_short`.

class `ctypes.c_int32`
Represents the C 32-bit signed `int` datatype. Usually an alias for `c_int`.

class `ctypes.c_int64`
Represents the C 64-bit signed `int` datatype. Usually an alias for `c_longlong`.

class `ctypes.c_long`
Represents the C signed `long` datatype. The constructor accepts an optional integer initializer; no overflow checking is done.

class `ctypes.c_longlong`
Represents the C signed `long long` datatype. The constructor accepts an optional integer initializer; no overflow checking is done.

class `ctypes.c_short`
Represents the C signed `short` datatype. The constructor accepts an optional integer initializer; no overflow checking is done.

class `ctypes.c_size_t`
Represents the C `size_t` datatype.

class `ctypes.c_ssize_t`
Represents the C `ssize_t` datatype.
버전 3.2에 추가.

class `ctypes.c_ubyte`
Represents the C unsigned `char` datatype, it interprets the value as small integer. The constructor accepts an optional integer initializer; no overflow checking is done.

class `ctypes.c_uint`
Represents the C unsigned `int` datatype. The constructor accepts an optional integer initializer; no overflow checking is done. On platforms where `sizeof(int) == sizeof(long)` it is an alias for `c_ulong`.

class `ctypes.c_uint8`
Represents the C 8-bit unsigned `int` datatype. Usually an alias for `c_ubyte`.

class `ctypes.c_uint16`
Represents the C 16-bit unsigned `int` datatype. Usually an alias for `c_ushort`.

class `ctypes.c_uint32`
Represents the C 32-bit unsigned `int` datatype. Usually an alias for `c_uint`.

class `ctypes.c_uint64`
Represents the C 64-bit unsigned `int` datatype. Usually an alias for `c_ulonglong`.

class `ctypes.c_ulong`
Represents the C unsigned `long` datatype. The constructor accepts an optional integer initializer; no overflow checking is done.

class `ctypes.c_ulonglong`
Represents the C unsigned `long long` datatype. The constructor accepts an optional integer initializer; no overflow checking is done.

class `ctypes.c_ushort`
Represents the C unsigned `short` datatype. The constructor accepts an optional integer initializer; no overflow checking is done.

class `ctypes.c_void_p`
Represents the C `void *` type. The value is represented as integer. The constructor accepts an optional integer initializer.

class `ctypes.c_wchar`

Represents the `C wchar_t` datatype, and interprets the value as a single character unicode string. The constructor accepts an optional string initializer, the length of the string must be exactly one character.

class `ctypes.c_wchar_p`

Represents the `C wchar_t *` datatype, which must be a pointer to a zero-terminated wide character string. The constructor accepts an integer address, or a string.

class `ctypes.c_bool`

Represent the `C bool` datatype (more accurately, `_Bool` from C99). Its value can be `True` or `False`, and the constructor accepts any object that has a truth value.

class `ctypes.HRESULT`

Windows only: Represents a `HRESULT` value, which contains success or error information for a function or method call.

class `ctypes.py_object`

Represents the `C PyObject *` datatype. Calling this without an argument creates a `NULL PyObject *` pointer.

The `ctypes.wintypes` module provides quite some other Windows specific data types, for example `HWND`, `LPARAM`, or `DWORD`. Some useful structures like `MSG` or `RECT` are also defined.

Structured data types

class `ctypes.Union(*args, **kw)`

Abstract base class for unions in native byte order.

class `ctypes.BigEndianStructure(*args, **kw)`

Abstract base class for structures in *big endian* byte order.

class `ctypes.LittleEndianStructure(*args, **kw)`

Abstract base class for structures in *little endian* byte order.

Structures with non-native byte order cannot contain pointer type fields, or any other data types containing pointer type fields.

class `ctypes.Structure(*args, **kw)`

Abstract base class for structures in *native* byte order.

Concrete structure and union types must be created by subclassing one of these types, and at least define a `_fields_` class variable. `ctypes` will create *descriptors* which allow reading and writing the fields by direct attribute accesses. These are the

`_fields_`

A sequence defining the structure fields. The items must be 2-tuples or 3-tuples. The first item is the name of the field, the second item specifies the type of the field; it can be any `ctypes` data type.

For integer type fields like `c_int`, a third optional item can be given. It must be a small positive integer defining the bit width of the field.

Field names must be unique within one structure or union. This is not checked, only one field can be accessed when names are repeated.

It is possible to define the `_fields_` class variable *after* the class statement that defines the `Structure` subclass, this allows creating data types that directly or indirectly reference themselves:

```
class List(Structure):
    pass
List._fields_ = [("pnext", POINTER(List)),
```

(다음 페이지에 계속)

(이전 페이지에서 계속)

```
...
]
```

The `__fields__` class variable must, however, be defined before the type is first used (an instance is created, `sizeof()` is called on it, and so on). Later assignments to the `__fields__` class variable will raise an `AttributeError`.

It is possible to defined sub-subclasses of structure types, they inherit the fields of the base class plus the `__fields__` defined in the sub-subclass, if any.

`__pack__`

An optional small integer that allows overriding the alignment of structure fields in the instance. `__pack__` must already be defined when `__fields__` is assigned, otherwise it will have no effect.

`__anonymous__`

An optional sequence that lists the names of unnamed (anonymous) fields. `__anonymous__` must be already defined when `__fields__` is assigned, otherwise it will have no effect.

The fields listed in this variable must be structure or union type fields. `ctypes` will create descriptors in the structure type that allows accessing the nested fields directly, without the need to create the structure or union field.

Here is an example type (Windows):

```
class _U(Union):
    __fields__ = [("lptdesc", POINTER(TYPEDESC)),
                  ("lpadesc", POINTER(ARRAYDESC)),
                  ("hreftype", HREFTYPE)]

class TYPEDESC(Structure):
    __anonymous__ = ("u",)
    __fields__ = [("u", _U),
                  ("vt", VARTYPE)]
```

The `TYPEDESC` structure describes a COM data type, the `vt` field specifies which one of the union fields is valid. Since the `u` field is defined as anonymous field, it is now possible to access the members directly off the `TYPEDESC` instance. `td.lptdesc` and `td.u.lptdesc` are equivalent, but the former is faster since it does not need to create a temporary union instance:

```
td = TYPEDESC()
td.vt = VT_PTR
td.lptdesc = POINTER(some_type)
td.u.lptdesc = POINTER(some_type)
```

It is possible to defined sub-subclasses of structures, they inherit the fields of the base class. If the subclass definition has a separate `__fields__` variable, the fields specified in this are appended to the fields of the base class.

Structure and union constructors accept both positional and keyword arguments. Positional arguments are used to initialize member fields in the same order as they are appear in `__fields__`. Keyword arguments in the constructor are interpreted as attribute assignments, so they will initialize `__fields__` with the same name, or create new attributes for names not present in `__fields__`.

Arrays and pointers

class `ctypes.Array(*args)`

Abstract base class for arrays.

The recommended way to create concrete array types is by multiplying any `ctypes` data type with a positive integer. Alternatively, you can subclass this type and define `_length_` and `_type_` class variables. Array elements can be read and written using standard subscript and slice accesses; for slice reads, the resulting object is *not* itself an `Array`.

`_length_`

A positive integer specifying the number of elements in the array. Out-of-range subscripts result in an `IndexError`. Will be returned by `len()`.

`_type_`

Specifies the type of each element in the array.

Array subclass constructors accept positional arguments, used to initialize the elements in order.

class `ctypes._Pointer`

Private, abstract base class for pointers.

Concrete pointer types are created by calling `POINTER()` with the type that will be pointed to; this is done automatically by `pointer()`.

If a pointer points to an array, its elements can be read and written using standard subscript and slice accesses. Pointer objects have no size, so `len()` will raise `TypeError`. Negative subscripts will read from the memory *before* the pointer (as in C), and out-of-range subscripts will probably crash with an access violation (if you're lucky).

`_type_`

Specifies the type pointed to.

`contents`

Returns the object to which the pointer points. Assigning to this attribute changes the pointer to point to the assigned object.

Concurrent Execution

The modules described in this chapter provide support for concurrent execution of code. The appropriate choice of tool will depend on the task to be executed (CPU bound vs IO bound) and preferred style of development (event driven cooperative multitasking vs preemptive multitasking). Here's an overview:

17.1 `threading` — Thread-based parallelism

Source code: [Lib/threading.py](#)

This module constructs higher-level threading interfaces on top of the lower level `_thread` module. See also the `queue` module.

The `dummy_threading` module is provided for situations where `threading` cannot be used because `_thread` is missing.

참고: While they are not listed below, the `camelCase` names used for some methods and functions in this module in the Python 2.x series are still supported by this module.

This module defines the following functions:

`threading.active_count()`

Return the number of `Thread` objects currently alive. The returned count is equal to the length of the list returned by `enumerate()`.

`threading.current_thread()`

Return the current `Thread` object, corresponding to the caller's thread of control. If the caller's thread of control was not created through the `threading` module, a dummy thread object with limited functionality is returned.

`threading.get_ident()`

Return the <thread identifier> of the current thread. This is a nonzero integer. Its value has no direct meaning; it

is intended as a magic cookie to be used e.g. to index a dictionary of thread-specific data. Thread identifiers may be recycled when a thread exits and another thread is created.

버전 3.3에 추가.

`threading.enumerate()`

Return a list of all *Thread* objects currently alive. The list includes daemon threads, dummy thread objects created by *current_thread()*, and the main thread. It excludes terminated threads and threads that have not yet been started.

`threading.main_thread()`

Return the main *Thread* object. In normal conditions, the main thread is the thread from which the Python interpreter was started.

버전 3.4에 추가.

`threading.settrace(func)`

Set a trace function for all threads started from the *threading* module. The *func* will be passed to *sys.settrace()* for each thread, before its *run()* method is called.

`threading.setprofile(func)`

Set a profile function for all threads started from the *threading* module. The *func* will be passed to *sys.setprofile()* for each thread, before its *run()* method is called.

`threading.stack_size([size])`

Return the thread stack size used when creating new threads. The optional *size* argument specifies the stack size to be used for subsequently created threads, and must be 0 (use platform or configured default) or a positive integer value of at least 32,768 (32 KiB). If *size* is not specified, 0 is used. If changing the thread stack size is unsupported, a *RuntimeError* is raised. If the specified stack size is invalid, a *ValueError* is raised and the stack size is unmodified. 32 KiB is currently the minimum supported stack size value to guarantee sufficient stack space for the interpreter itself. Note that some platforms may have particular restrictions on values for the stack size, such as requiring a minimum stack size > 32 KiB or requiring allocation in multiples of the system memory page size - platform documentation should be referred to for more information (4 KiB pages are common; using multiples of 4096 for the stack size is the suggested approach in the absence of more specific information). Availability: Windows, systems with POSIX threads.

This module also defines the following constant:

`threading.TIMEOUT_MAX`

The maximum value allowed for the *timeout* parameter of blocking functions (*Lock.acquire()*, *RLock.acquire()*, *Condition.wait()*, etc.). Specifying a timeout greater than this value will raise an *OverflowError*.

버전 3.2에 추가.

This module defines a number of classes, which are detailed in the sections below.

The design of this module is loosely based on Java's threading model. However, where Java makes locks and condition variables basic behavior of every object, they are separate objects in Python. Python's *Thread* class supports a subset of the behavior of Java's *Thread* class; currently, there are no priorities, no thread groups, and threads cannot be destroyed, stopped, suspended, resumed, or interrupted. The static methods of Java's *Thread* class, when implemented, are mapped to module-level functions.

All of the methods described below are executed atomically.

17.1.1 Thread-Local Data

Thread-local data is data whose values are thread specific. To manage thread-local data, just create an instance of `local` (or a subclass) and store attributes on it:

```
mydata = threading.local()
mydata.x = 1
```

The instance's values will be different for separate threads.

class `threading.local`

A class that represents thread-local data.

For more details and extensive examples, see the documentation string of the `_threading_local` module.

17.1.2 Thread Objects

The `Thread` class represents an activity that is run in a separate thread of control. There are two ways to specify the activity: by passing a callable object to the constructor, or by overriding the `run()` method in a subclass. No other methods (except for the constructor) should be overridden in a subclass. In other words, *only* override the `__init__()` and `run()` methods of this class.

Once a thread object is created, its activity must be started by calling the thread's `start()` method. This invokes the `run()` method in a separate thread of control.

Once the thread's activity is started, the thread is considered <alive>. It stops being alive when its `run()` method terminates – either normally, or by raising an unhandled exception. The `is_alive()` method tests whether the thread is alive.

Other threads can call a thread's `join()` method. This blocks the calling thread until the thread whose `join()` method is called is terminated.

A thread has a name. The name can be passed to the constructor, and read or changed through the `name` attribute.

A thread can be flagged as a <daemon thread>. The significance of this flag is that the entire Python program exits when only daemon threads are left. The initial value is inherited from the creating thread. The flag can be set through the `daemon` property or the `daemon` constructor argument.

참고: Daemon threads are abruptly stopped at shutdown. Their resources (such as open files, database transactions, etc.) may not be released properly. If you want your threads to stop gracefully, make them non-daemonic and use a suitable signalling mechanism such as an `Event`.

There is a <main thread> object; this corresponds to the initial thread of control in the Python program. It is not a daemon thread.

There is the possibility that <dummy thread objects> are created. These are thread objects corresponding to <alien threads>, which are threads of control started outside the threading module, such as directly from C code. Dummy thread objects have limited functionality; they are always considered alive and daemonic, and cannot be `join()`ed. They are never deleted, since it is impossible to detect the termination of alien threads.

class `threading.Thread`(*group=None*, *target=None*, *name=None*, *args=()*, *kwargs={}*, *, *daemon=None*)

This constructor should always be called with keyword arguments. Arguments are:

group should be `None`; reserved for future extension when a `ThreadGroup` class is implemented.

target is the callable object to be invoked by the `run()` method. Defaults to `None`, meaning nothing is called.

name is the thread name. By default, a unique name is constructed of the form `«Thread-N»` where *N* is a small decimal number.

args is the argument tuple for the target invocation. Defaults to `()`.

kwargs is a dictionary of keyword arguments for the target invocation. Defaults to `{}`.

If not `None`, *daemon* explicitly sets whether the thread is daemon. If `None` (the default), the daemon property is inherited from the current thread.

If the subclass overrides the constructor, it must make sure to invoke the base class constructor (`Thread.__init__()`) before doing anything else to the thread.

버전 3.3에서 변경: Added the *daemon* argument.

start()

Start the thread's activity.

It must be called at most once per thread object. It arranges for the object's `run()` method to be invoked in a separate thread of control.

This method will raise a `RuntimeError` if called more than once on the same thread object.

run()

Method representing the thread's activity.

You may override this method in a subclass. The standard `run()` method invokes the callable object passed to the object's constructor as the *target* argument, if any, with sequential and keyword arguments taken from the *args* and *kwargs* arguments, respectively.

join(timeout=None)

Wait until the thread terminates. This blocks the calling thread until the thread whose `join()` method is called terminates – either normally or through an unhandled exception – or until the optional timeout occurs.

When the *timeout* argument is present and not `None`, it should be a floating point number specifying a timeout for the operation in seconds (or fractions thereof). As `join()` always returns `None`, you must call `is_alive()` after `join()` to decide whether a timeout happened – if the thread is still alive, the `join()` call timed out.

When the *timeout* argument is not present or `None`, the operation will block until the thread terminates.

A thread can be `join()`ed many times.

`join()` raises a `RuntimeError` if an attempt is made to join the current thread as that would cause a deadlock. It is also an error to `join()` a thread before it has been started and attempts to do so raise the same exception.

name

A string used for identification purposes only. It has no semantics. Multiple threads may be given the same name. The initial name is set by the constructor.

getName()

setName()

Old getter/setter API for *name*; use it directly as a property instead.

ident

The `<thread identifier>` of this thread or `None` if the thread has not been started. This is a nonzero integer. See the `get_ident()` function. Thread identifiers may be recycled when a thread exits and another thread is created. The identifier is available even after the thread has exited.

is_alive()

Return whether the thread is alive.

This method returns `True` just before the `run()` method starts until just after the `run()` method terminates. The module function `enumerate()` returns a list of all alive threads.

daemon

A boolean value indicating whether this thread is a daemon thread (`True`) or not (`False`). This must be set before `start()` is called, otherwise `RuntimeError` is raised. Its initial value is inherited from the creating thread; the main thread is not a daemon thread and therefore all threads created in the main thread default to `daemon = False`.

The entire Python program exits when no alive non-daemon threads are left.

isDaemon()

setDaemon()

Old getter/setter API for `daemon`; use it directly as a property instead.

CPython implementation detail: In CPython, due to the *Global Interpreter Lock*, only one thread can execute Python code at once (even though certain performance-oriented libraries might overcome this limitation). If you want your application to make better use of the computational resources of multi-core machines, you are advised to use `multiprocessing` or `concurrent.futures.ProcessPoolExecutor`. However, threading is still an appropriate model if you want to run multiple I/O-bound tasks simultaneously.

17.1.3 Lock Objects

A primitive lock is a synchronization primitive that is not owned by a particular thread when locked. In Python, it is currently the lowest level synchronization primitive available, implemented directly by the `_thread` extension module.

A primitive lock is in one of two states, *locked* or *unlocked*. It is created in the unlocked state. It has two basic methods, `acquire()` and `release()`. When the state is unlocked, `acquire()` changes the state to locked and returns immediately. When the state is locked, `acquire()` blocks until a call to `release()` in another thread changes it to unlocked, then the `acquire()` call resets it to locked and returns. The `release()` method should only be called in the locked state; it changes the state to unlocked and returns immediately. If an attempt is made to release an unlocked lock, a `RuntimeError` will be raised.

Locks also support the *context management protocol*.

When more than one thread is blocked in `acquire()` waiting for the state to turn to unlocked, only one thread proceeds when a `release()` call resets the state to unlocked; which one of the waiting threads proceeds is not defined, and may vary across implementations.

All methods are executed atomically.

class threading.Lock

The class implementing primitive lock objects. Once a thread has acquired a lock, subsequent attempts to acquire it block, until it is released; any thread may release it.

Note that `Lock` is actually a factory function which returns an instance of the most efficient version of the concrete `Lock` class that is supported by the platform.

acquire (*blocking=True, timeout=-1*)

Acquire a lock, blocking or non-blocking.

When invoked with the *blocking* argument set to `True` (the default), block until the lock is unlocked, then set it to locked and return `True`.

When invoked with the *blocking* argument set to `False`, do not block. If a call with *blocking* set to `True` would block, return `False` immediately; otherwise, set the lock to locked and return `True`.

When invoked with the floating-point *timeout* argument set to a positive value, block for at most the number of seconds specified by *timeout* and as long as the lock cannot be acquired. A *timeout* argument of `-1` specifies an unbounded wait. It is forbidden to specify a *timeout* when *blocking* is false.

The return value is `True` if the lock is acquired successfully, `False` if not (for example if the *timeout* expired).

버전 3.2에서 변경: The *timeout* parameter is new.

버전 3.2에서 변경: Lock acquisition can now be interrupted by signals on POSIX if the underlying threading implementation supports it.

release()

Release a lock. This can be called from any thread, not only the thread which has acquired the lock.

When the lock is locked, reset it to unlocked, and return. If any other threads are blocked waiting for the lock to become unlocked, allow exactly one of them to proceed.

When invoked on an unlocked lock, a *RuntimeError* is raised.

There is no return value.

17.1.4 RLock Objects

A reentrant lock is a synchronization primitive that may be acquired multiple times by the same thread. Internally, it uses the concepts of 《owning thread》 and 《recursion level》 in addition to the locked/unlocked state used by primitive locks. In the locked state, some thread owns the lock; in the unlocked state, no thread owns it.

To lock the lock, a thread calls its *acquire()* method; this returns once the thread owns the lock. To unlock the lock, a thread calls its *release()* method. *acquire()/release()* call pairs may be nested; only the final *release()* (the *release()* of the outermost pair) resets the lock to unlocked and allows another thread blocked in *acquire()* to proceed.

Reentrant locks also support the *context management protocol*.

class threading.RLock

This class implements reentrant lock objects. A reentrant lock must be released by the thread that acquired it. Once a thread has acquired a reentrant lock, the same thread may acquire it again without blocking; the thread must release it once for each time it has acquired it.

Note that *RLock* is actually a factory function which returns an instance of the most efficient version of the concrete *RLock* class that is supported by the platform.

acquire(blocking=True, timeout=-1)

Acquire a lock, blocking or non-blocking.

When invoked without arguments: if this thread already owns the lock, increment the recursion level by one, and return immediately. Otherwise, if another thread owns the lock, block until the lock is unlocked. Once the lock is unlocked (not owned by any thread), then grab ownership, set the recursion level to one, and return. If more than one thread is blocked waiting until the lock is unlocked, only one at a time will be able to grab ownership of the lock. There is no return value in this case.

When invoked with the *blocking* argument set to true, do the same thing as when called without arguments, and return true.

When invoked with the *blocking* argument set to false, do not block. If a call without an argument would block, return false immediately; otherwise, do the same thing as when called without arguments, and return true.

When invoked with the floating-point *timeout* argument set to a positive value, block for at most the number of seconds specified by *timeout* and as long as the lock cannot be acquired. Return true if the lock has been acquired, false if the timeout has elapsed.

버전 3.2에서 변경: The *timeout* parameter is new.

release()

Release a lock, decrementing the recursion level. If after the decrement it is zero, reset the lock to unlocked (not owned by any thread), and if any other threads are blocked waiting for the lock to become unlocked, allow exactly one of them to proceed. If after the decrement the recursion level is still nonzero, the lock remains locked and owned by the calling thread.

Only call this method when the calling thread owns the lock. A `RuntimeError` is raised if this method is called when the lock is unlocked.

There is no return value.

17.1.5 Condition Objects

A condition variable is always associated with some kind of lock; this can be passed in or one will be created by default. Passing one in is useful when several condition variables must share the same lock. The lock is part of the condition object: you don't have to track it separately.

A condition variable obeys the *context management protocol*: using the `with` statement acquires the associated lock for the duration of the enclosed block. The `acquire()` and `release()` methods also call the corresponding methods of the associated lock.

Other methods must be called with the associated lock held. The `wait()` method releases the lock, and then blocks until another thread awakens it by calling `notify()` or `notify_all()`. Once awakened, `wait()` re-acquires the lock and returns. It is also possible to specify a timeout.

The `notify()` method wakes up one of the threads waiting for the condition variable, if any are waiting. The `notify_all()` method wakes up all threads waiting for the condition variable.

Note: the `notify()` and `notify_all()` methods don't release the lock; this means that the thread or threads awakened will not return from their `wait()` call immediately, but only when the thread that called `notify()` or `notify_all()` finally relinquishes ownership of the lock.

The typical programming style using condition variables uses the lock to synchronize access to some shared state; threads that are interested in a particular change of state call `wait()` repeatedly until they see the desired state, while threads that modify the state call `notify()` or `notify_all()` when they change the state in such a way that it could possibly be a desired state for one of the waiters. For example, the following code is a generic producer-consumer situation with unlimited buffer capacity:

```
# Consume one item
with cv:
    while not an_item_is_available():
        cv.wait()
    get_an_available_item()

# Produce one item
with cv:
    make_an_item_available()
    cv.notify()
```

The `while` loop checking for the application's condition is necessary because `wait()` can return after an arbitrary long time, and the condition which prompted the `notify()` call may no longer hold true. This is inherent to multi-threaded programming. The `wait_for()` method can be used to automate the condition checking, and eases the computation of timeouts:

```
# Consume an item
with cv:
    cv.wait_for(an_item_is_available)
    get_an_available_item()
```

To choose between `notify()` and `notify_all()`, consider whether one state change can be interesting for only one or several waiting threads. E.g. in a typical producer-consumer situation, adding one item to the buffer only needs to wake up one consumer thread.

class `threading.Condition` (*lock=None*)

This class implements condition variable objects. A condition variable allows one or more threads to wait until they are notified by another thread.

If the *lock* argument is given and not `None`, it must be a `Lock` or `RLock` object, and it is used as the underlying lock. Otherwise, a new `RLock` object is created and used as the underlying lock.

버전 3.3에서 변경: changed from a factory function to a class.

acquire (**args*)

Acquire the underlying lock. This method calls the corresponding method on the underlying lock; the return value is whatever that method returns.

release ()

Release the underlying lock. This method calls the corresponding method on the underlying lock; there is no return value.

wait (*timeout=None*)

Wait until notified or until a timeout occurs. If the calling thread has not acquired the lock when this method is called, a `RuntimeError` is raised.

This method releases the underlying lock, and then blocks until it is awakened by a `notify()` or `notify_all()` call for the same condition variable in another thread, or until the optional timeout occurs. Once awakened or timed out, it re-acquires the lock and returns.

When the *timeout* argument is present and not `None`, it should be a floating point number specifying a timeout for the operation in seconds (or fractions thereof).

When the underlying lock is an `RLock`, it is not released using its `release()` method, since this may not actually unlock the lock when it was acquired multiple times recursively. Instead, an internal interface of the `RLock` class is used, which really unlocks it even when it has been recursively acquired several times. Another internal interface is then used to restore the recursion level when the lock is reacquired.

The return value is `True` unless a given *timeout* expired, in which case it is `False`.

버전 3.2에서 변경: Previously, the method always returned `None`.

wait_for (*predicate, timeout=None*)

Wait until a condition evaluates to true. *predicate* should be a callable which result will be interpreted as a boolean value. A *timeout* may be provided giving the maximum time to wait.

This utility method may call `wait()` repeatedly until the predicate is satisfied, or until a timeout occurs. The return value is the last return value of the predicate and will evaluate to `False` if the method timed out.

Ignoring the timeout feature, calling this method is roughly equivalent to writing:

```
while not predicate():
    cv.wait()
```

Therefore, the same rules apply as with `wait()`: The lock must be held when called and is re-acquired on return. The predicate is evaluated with the lock held.

버전 3.2에 추가.

notify (*n=1*)

By default, wake up one thread waiting on this condition, if any. If the calling thread has not acquired the lock when this method is called, a `RuntimeError` is raised.

This method wakes up at most n of the threads waiting for the condition variable; it is a no-op if no threads are waiting.

The current implementation wakes up exactly n threads, if at least n threads are waiting. However, it's not safe to rely on this behavior. A future, optimized implementation may occasionally wake up more than n threads.

Note: an awakened thread does not actually return from its `wait()` call until it can reacquire the lock. Since `notify()` does not release the lock, its caller should.

notify_all()

Wake up all threads waiting on this condition. This method acts like `notify()`, but wakes up all waiting threads instead of one. If the calling thread has not acquired the lock when this method is called, a `RuntimeError` is raised.

17.1.6 Semaphore Objects

This is one of the oldest synchronization primitives in the history of computer science, invented by the early Dutch computer scientist Edsger W. Dijkstra (he used the names `P()` and `V()` instead of `acquire()` and `release()`).

A semaphore manages an internal counter which is decremented by each `acquire()` call and incremented by each `release()` call. The counter can never go below zero; when `acquire()` finds that it is zero, it blocks, waiting until some other thread calls `release()`.

Semaphores also support the *context management protocol*.

class `threading.Semaphore` (*value=1*)

This class implements semaphore objects. A semaphore manages an atomic counter representing the number of `release()` calls minus the number of `acquire()` calls, plus an initial value. The `acquire()` method blocks if necessary until it can return without making the counter negative. If not given, *value* defaults to 1.

The optional argument gives the initial *value* for the internal counter; it defaults to 1. If the *value* given is less than 0, `ValueError` is raised.

버전 3.3에서 변경: changed from a factory function to a class.

acquire (*blocking=True*, *timeout=None*)

Acquire a semaphore.

When invoked without arguments:

- If the internal counter is larger than zero on entry, decrement it by one and return true immediately.
- If the internal counter is zero on entry, block until awoken by a call to `release()`. Once awoken (and the counter is greater than 0), decrement the counter by 1 and return true. Exactly one thread will be awoken by each call to `release()`. The order in which threads are awoken should not be relied on.

When invoked with *blocking* set to false, do not block. If a call without an argument would block, return false immediately; otherwise, do the same thing as when called without arguments, and return true.

When invoked with a *timeout* other than None, it will block for at most *timeout* seconds. If `acquire` does not complete successfully in that interval, return false. Return true otherwise.

버전 3.2에서 변경: The *timeout* parameter is new.

release ()

Release a semaphore, incrementing the internal counter by one. When it was zero on entry and another thread is waiting for it to become larger than zero again, wake up that thread.

class `threading.BoundedSemaphore` (*value=1*)

Class implementing bounded semaphore objects. A bounded semaphore checks to make sure its current value

doesn't exceed its initial value. If it does, `ValueError` is raised. In most situations semaphores are used to guard resources with limited capacity. If the semaphore is released too many times it's a sign of a bug. If not given, `value` defaults to 1.

버전 3.3에서 변경 : changed from a factory function to a class.

Semaphore Example

Semaphores are often used to guard resources with limited capacity, for example, a database server. In any situation where the size of the resource is fixed, you should use a bounded semaphore. Before spawning any worker threads, your main thread would initialize the semaphore:

```
maxconnections = 5
# ...
pool_sema = BoundedSemaphore(value=maxconnections)
```

Once spawned, worker threads call the semaphore's `acquire` and `release` methods when they need to connect to the server:

```
with pool_sema:
    conn = connectdb()
    try:
        # ... use connection ...
    finally:
        conn.close()
```

The use of a bounded semaphore reduces the chance that a programming error which causes the semaphore to be released more than it's acquired will go undetected.

17.1.7 Event Objects

This is one of the simplest mechanisms for communication between threads: one thread signals an event and other threads wait for it.

An event object manages an internal flag that can be set to true with the `set()` method and reset to false with the `clear()` method. The `wait()` method blocks until the flag is true.

class `threading.Event`

Class implementing event objects. An event manages a flag that can be set to true with the `set()` method and reset to false with the `clear()` method. The `wait()` method blocks until the flag is true. The flag is initially false.

버전 3.3에서 변경 : changed from a factory function to a class.

is_set()

Return true if and only if the internal flag is true.

set()

Set the internal flag to true. All threads waiting for it to become true are awakened. Threads that call `wait()` once the flag is true will not block at all.

clear()

Reset the internal flag to false. Subsequently, threads calling `wait()` will block until `set()` is called to set the internal flag to true again.

wait (*timeout=None*)

Block until the internal flag is true. If the internal flag is true on entry, return immediately. Otherwise, block until another thread calls `set()` to set the flag to true, or until the optional timeout occurs.

When the timeout argument is present and not `None`, it should be a floating point number specifying a timeout for the operation in seconds (or fractions thereof).

This method returns `true` if and only if the internal flag has been set to `true`, either before the wait call or after the wait starts, so it will always return `True` except if a timeout is given and the operation times out.

버전 3.1에서 변경: Previously, the method always returned `None`.

17.1.8 Timer Objects

This class represents an action that should be run only after a certain amount of time has passed — a timer. `Timer` is a subclass of `Thread` and as such also functions as an example of creating custom threads.

Timers are started, as with threads, by calling their `start()` method. The timer can be stopped (before its action has begun) by calling the `cancel()` method. The interval the timer will wait before executing its action may not be exactly the same as the interval specified by the user.

For example:

```
def hello():
    print("hello, world")

t = Timer(30.0, hello)
t.start()  # after 30 seconds, "hello, world" will be printed
```

class `threading.Timer` (*interval*, *function*, *args=None*, *kwargs=None*)

Create a timer that will run *function* with arguments *args* and keyword arguments *kwargs*, after *interval* seconds have passed. If *args* is `None` (the default) then an empty list will be used. If *kwargs* is `None` (the default) then an empty dict will be used.

버전 3.3에서 변경: changed from a factory function to a class.

cancel()

Stop the timer, and cancel the execution of the timer's action. This will only work if the timer is still in its waiting stage.

17.1.9 Barrier Objects

버전 3.2에 추가.

This class provides a simple synchronization primitive for use by a fixed number of threads that need to wait for each other. Each of the threads tries to pass the barrier by calling the `wait()` method and will block until all of the threads have made their `wait()` calls. At this point, the threads are released simultaneously.

The barrier can be reused any number of times for the same number of threads.

As an example, here is a simple way to synchronize a client and server thread:

```
b = Barrier(2, timeout=5)

def server():
    start_server()
    b.wait()
    while True:
        connection = accept_connection()
        process_server_connection(connection)
```

(다음 페이지에 계속)

(이전 페이지에서 계속)

```
def client():
    b.wait()
    while True:
        connection = make_connection()
        process_client_connection(connection)
```

class `threading.Barrier` (*parties*, *action=None*, *timeout=None*)

Create a barrier object for *parties* number of threads. An *action*, when provided, is a callable to be called by one of the threads when they are released. *timeout* is the default timeout value if none is specified for the `wait()` method.

wait (*timeout=None*)

Pass the barrier. When all the threads party to the barrier have called this function, they are all released simultaneously. If a *timeout* is provided, it is used in preference to any that was supplied to the class constructor.

The return value is an integer in the range 0 to *parties* - 1, different for each thread. This can be used to select a thread to do some special housekeeping, e.g.:

```
i = barrier.wait()
if i == 0:
    # Only one thread needs to print this
    print("passed the barrier")
```

If an *action* was provided to the constructor, one of the threads will have called it prior to being released. Should this call raise an error, the barrier is put into the broken state.

If the call times out, the barrier is put into the broken state.

This method may raise a `BrokenBarrierError` exception if the barrier is broken or reset while a thread is waiting.

reset ()

Return the barrier to the default, empty state. Any threads waiting on it will receive the `BrokenBarrierError` exception.

Note that using this function may require some external synchronization if there are other threads whose state is unknown. If a barrier is broken it may be better to just leave it and create a new one.

abort ()

Put the barrier into a broken state. This causes any active or future calls to `wait()` to fail with the `BrokenBarrierError`. Use this for example if one of the threads needs to abort, to avoid deadlocking the application.

It may be preferable to simply create the barrier with a sensible *timeout* value to automatically guard against one of the threads going awry.

parties

The number of threads required to pass the barrier.

n_waiting

The number of threads currently waiting in the barrier.

broken

A boolean that is `True` if the barrier is in the broken state.

exception `threading.BrokenBarrierError`

This exception, a subclass of `RuntimeError`, is raised when the `Barrier` object is reset or broken.

17.1.10 Using locks, conditions, and semaphores in the `with` statement

All of the objects provided by this module that have `acquire()` and `release()` methods can be used as context managers for a `with` statement. The `acquire()` method will be called when the block is entered, and `release()` will be called when the block is exited. Hence, the following snippet:

```
with some_lock:
    # do something...
```

is equivalent to:

```
some_lock.acquire()
try:
    # do something...
finally:
    some_lock.release()
```

Currently, *Lock*, *RLock*, *Condition*, *Semaphore*, and *BoundedSemaphore* objects may be used as `with` statement context managers.

17.2 multiprocessing — Process-based parallelism

Source code: [Lib/multiprocessing/](#)

17.2.1 Introduction

multiprocessing is a package that supports spawning processes using an API similar to the *threading* module. The *multiprocessing* package offers both local and remote concurrency, effectively side-stepping the *Global Interpreter Lock* by using subprocesses instead of threads. Due to this, the *multiprocessing* module allows the programmer to fully leverage multiple processors on a given machine. It runs on both Unix and Windows.

The *multiprocessing* module also introduces APIs which do not have analogs in the *threading* module. A prime example of this is the *Pool* object which offers a convenient means of parallelizing the execution of a function across multiple input values, distributing the input data across processes (data parallelism). The following example demonstrates the common practice of defining such functions in a module so that child processes can successfully import that module. This basic example of data parallelism using *Pool*,

```
from multiprocessing import Pool

def f(x):
    return x*x

if __name__ == '__main__':
    with Pool(5) as p:
        print(p.map(f, [1, 2, 3]))
```

will print to standard output

```
[1, 4, 9]
```

The `Process` class

In *multiprocessing*, processes are spawned by creating a *Process* object and then calling its *start()* method. *Process* follows the API of *threading.Thread*. A trivial example of a multiprocessing program is

```
from multiprocessing import Process

def f(name):
    print('hello', name)

if __name__ == '__main__':
    p = Process(target=f, args=('bob',))
    p.start()
    p.join()
```

To show the individual process IDs involved, here is an expanded example:

```
from multiprocessing import Process
import os

def info(title):
    print(title)
    print('module name:', __name__)
    print('parent process:', os.getppid())
    print('process id:', os.getpid())

def f(name):
    info('function f')
    print('hello', name)

if __name__ == '__main__':
    info('main line')
    p = Process(target=f, args=('bob',))
    p.start()
    p.join()
```

For an explanation of why the `if __name__ == '__main__':` part is necessary, see *Programming guidelines*.

Contexts and start methods

Depending on the platform, *multiprocessing* supports three ways to start a process. These *start methods* are

spawn The parent process starts a fresh python interpreter process. The child process will only inherit those resources necessary to run the process objects *run()* method. In particular, unnecessary file descriptors and handles from the parent process will not be inherited. Starting a process using this method is rather slow compared to using *fork* or *forkserver*.

Available on Unix and Windows. The default on Windows.

fork The parent process uses *os.fork()* to fork the Python interpreter. The child process, when it begins, is effectively identical to the parent process. All resources of the parent are inherited by the child process. Note that safely forking a multithreaded process is problematic.

Available on Unix only. The default on Unix.

forkserver When the program starts and selects the *forkserver* start method, a server process is started. From then on, whenever a new process is needed, the parent process connects to the server and requests that

it fork a new process. The fork server process is single threaded so it is safe for it to use `os.fork()`. No unnecessary resources are inherited.

Available on Unix platforms which support passing file descriptors over Unix pipes.

버전 3.4에서 변경: *spawn* added on all unix platforms, and *forkserver* added for some unix platforms. Child processes no longer inherit all of the parents inheritable handles on Windows.

On Unix using the *spawn* or *forkserver* start methods will also start a *semaphore tracker* process which tracks the unlinked named semaphores created by processes of the program. When all processes have exited the semaphore tracker unlinks any remaining semaphores. Usually there should be none, but if a process was killed by a signal there may be some 《leaked》 semaphores. (Unlinking the named semaphores is a serious matter since the system allows only a limited number, and they will not be automatically unlinked until the next reboot.)

To select a start method you use the `set_start_method()` in the `if __name__ == '__main__':` clause of the main module. For example:

```
import multiprocessing as mp

def foo(q):
    q.put('hello')

if __name__ == '__main__':
    mp.set_start_method('spawn')
    q = mp.Queue()
    p = mp.Process(target=foo, args=(q,))
    p.start()
    print(q.get())
    p.join()
```

`set_start_method()` should not be used more than once in the program.

Alternatively, you can use `get_context()` to obtain a context object. Context objects have the same API as the multiprocessing module, and allow one to use multiple start methods in the same program.

```
import multiprocessing as mp

def foo(q):
    q.put('hello')

if __name__ == '__main__':
    ctx = mp.get_context('spawn')
    q = ctx.Queue()
    p = ctx.Process(target=foo, args=(q,))
    p.start()
    print(q.get())
    p.join()
```

Note that objects related to one context may not be compatible with processes for a different context. In particular, locks created using the *fork* context cannot be passed to processes started using the *spawn* or *forkserver* start methods.

A library which wants to use a particular start method should probably use `get_context()` to avoid interfering with the choice of the library user.

Exchanging objects between processes

multiprocessing supports two types of communication channel between processes:

Queues

The *Queue* class is a near clone of *queue.Queue*. For example:

```
from multiprocessing import Process, Queue

def f(q):
    q.put([42, None, 'hello'])

if __name__ == '__main__':
    q = Queue()
    p = Process(target=f, args=(q,))
    p.start()
    print(q.get())    # prints "[42, None, 'hello']"
    p.join()
```

Queues are thread and process safe.

Pipes

The *Pipe()* function returns a pair of connection objects connected by a pipe which by default is duplex (two-way). For example:

```
from multiprocessing import Process, Pipe

def f(conn):
    conn.send([42, None, 'hello'])
    conn.close()

if __name__ == '__main__':
    parent_conn, child_conn = Pipe()
    p = Process(target=f, args=(child_conn,))
    p.start()
    print(parent_conn.recv())    # prints "[42, None, 'hello']"
    p.join()
```

The two connection objects returned by *Pipe()* represent the two ends of the pipe. Each connection object has *send()* and *recv()* methods (among others). Note that data in a pipe may become corrupted if two processes (or threads) try to read from or write to the *same* end of the pipe at the same time. Of course there is no risk of corruption from processes using different ends of the pipe at the same time.

Synchronization between processes

multiprocessing contains equivalents of all the synchronization primitives from *threading*. For instance one can use a lock to ensure that only one process prints to standard output at a time:

```
from multiprocessing import Process, Lock

def f(l, i):
    l.acquire()
    try:
        print('hello world', i)
    finally:
```

(다음 페이지에 계속)

(이전 페이지에서 계속)

```

l.release()

if __name__ == '__main__':
    lock = Lock()

    for num in range(10):
        Process(target=f, args=(lock, num)).start()

```

Without using the lock output from the different processes is liable to get all mixed up.

Sharing state between processes

As mentioned above, when doing concurrent programming it is usually best to avoid using shared state as far as possible. This is particularly true when using multiple processes.

However, if you really do need to use some shared data then *multiprocessing* provides a couple of ways of doing so.

Shared memory

Data can be stored in a shared memory map using *Value* or *Array*. For example, the following code

```

from multiprocessing import Process, Value, Array

def f(n, a):
    n.value = 3.1415927
    for i in range(len(a)):
        a[i] = -a[i]

if __name__ == '__main__':
    num = Value('d', 0.0)
    arr = Array('i', range(10))

    p = Process(target=f, args=(num, arr))
    p.start()
    p.join()

    print(num.value)
    print(arr[:])

```

will print

```

3.1415927
[0, -1, -2, -3, -4, -5, -6, -7, -8, -9]

```

The 'd' and 'i' arguments used when creating *num* and *arr* are typecodes of the kind used by the *array* module: 'd' indicates a double precision float and 'i' indicates a signed integer. These shared objects will be process and thread-safe.

For more flexibility in using shared memory one can use the *multiprocessing.sharedctypes* module which supports the creation of arbitrary ctypes objects allocated from shared memory.

Server process

A manager object returned by *Manager()* controls a server process which holds Python objects and allows other processes to manipulate them using proxies.

A manager returned by `Manager()` will support types *list*, *dict*, *Namespace*, *Lock*, *RLock*, *Semaphore*, *BoundedSemaphore*, *Condition*, *Event*, *Barrier*, *Queue*, *Value* and *Array*. For example,

```
from multiprocessing import Process, Manager

def f(d, l):
    d[1] = '1'
    d['2'] = 2
    d[0.25] = None
    l.reverse()

if __name__ == '__main__':
    with Manager() as manager:
        d = manager.dict()
        l = manager.list(range(10))

        p = Process(target=f, args=(d, l))
        p.start()
        p.join()

        print(d)
        print(l)
```

will print

```
{0.25: None, 1: '1', '2': 2}
[9, 8, 7, 6, 5, 4, 3, 2, 1, 0]
```

Server process managers are more flexible than using shared memory objects because they can be made to support arbitrary object types. Also, a single manager can be shared by processes on different computers over a network. They are, however, slower than using shared memory.

Using a pool of workers

The *Pool* class represents a pool of worker processes. It has methods which allows tasks to be offloaded to the worker processes in a few different ways.

For example:

```
from multiprocessing import Pool, TimeoutError
import time
import os

def f(x):
    return x*x

if __name__ == '__main__':
    # start 4 worker processes
    with Pool(processes=4) as pool:

        # print "[0, 1, 4, ..., 81]"
        print(pool.map(f, range(10)))

        # print same numbers in arbitrary order
        for i in pool.imap_unordered(f, range(10)):
            print(i)
```

(다음 페이지에 계속)

(이전 페이지에서 계속)

```

# evaluate "f(20)" asynchronously
res = pool.apply_async(f, (20,))      # runs in *only* one process
print(res.get(timeout=1))            # prints "400"

# evaluate "os.getpid()" asynchronously
res = pool.apply_async(os.getpid, ()) # runs in *only* one process
print(res.get(timeout=1))            # prints the PID of that process

# launching multiple evaluations asynchronously *may* use more processes
multiple_results = [pool.apply_async(os.getpid, ()) for i in range(4)]
print([res.get(timeout=1) for res in multiple_results])

# make a single worker sleep for 10 secs
res = pool.apply_async(time.sleep, (10,))
try:
    print(res.get(timeout=1))
except TimeoutError:
    print("We lacked patience and got a multiprocessing.TimeoutError")

print("For the moment, the pool remains available for more work")

# exiting the 'with'-block has stopped the pool
print("Now the pool is closed and no longer available")

```

Note that the methods of a pool should only ever be used by the process which created it.

참고: Functionality within this package requires that the `__main__` module be importable by the children. This is covered in *Programming guidelines* however it is worth pointing out here. This means that some examples, such as the `multiprocessing.pool.Pool` examples will not work in the interactive interpreter. For example:

```

>>> from multiprocessing import Pool
>>> p = Pool(5)
>>> def f(x):
...     return x*x
...
>>> p.map(f, [1,2,3])
Process PoolWorker-1:
Process PoolWorker-2:
Process PoolWorker-3:
Traceback (most recent call last):
AttributeError: 'module' object has no attribute 'f'
AttributeError: 'module' object has no attribute 'f'
AttributeError: 'module' object has no attribute 'f'

```

(If you try this it will actually output three full tracebacks interleaved in a semi-random fashion, and then you may have to stop the master process somehow.)

17.2.2 Reference

The `multiprocessing` package mostly replicates the API of the `threading` module.

Process and exceptions

class `multiprocessing.Process` (*group=None*, *target=None*, *name=None*, *args=()*, *kwargs={}*, *, *daemon=None*)

Process objects represent activity that is run in a separate process. The `Process` class has equivalents of all the methods of `threading.Thread`.

The constructor should always be called with keyword arguments. *group* should always be `None`; it exists solely for compatibility with `threading.Thread`. *target* is the callable object to be invoked by the `run()` method. It defaults to `None`, meaning nothing is called. *name* is the process name (see *name* for more details). *args* is the argument tuple for the target invocation. *kwargs* is a dictionary of keyword arguments for the target invocation. If provided, the keyword-only *daemon* argument sets the process *daemon* flag to `True` or `False`. If `None` (the default), this flag will be inherited from the creating process.

By default, no arguments are passed to *target*.

If a subclass overrides the constructor, it must make sure it invokes the base class constructor (`Process.__init__()`) before doing anything else to the process.

버전 3.3에서 변경: Added the *daemon* argument.

run()

Method representing the process's activity.

You may override this method in a subclass. The standard `run()` method invokes the callable object passed to the object's constructor as the target argument, if any, with sequential and keyword arguments taken from the *args* and *kwargs* arguments, respectively.

start()

Start the process's activity.

This must be called at most once per process object. It arranges for the object's `run()` method to be invoked in a separate process.

join([*timeout*])

If the optional argument *timeout* is `None` (the default), the method blocks until the process whose `join()` method is called terminates. If *timeout* is a positive number, it blocks at most *timeout* seconds. Note that the method returns `None` if its process terminates or if the method times out. Check the process's *exitcode* to determine if it terminated.

A process can be joined many times.

A process cannot join itself because this would cause a deadlock. It is an error to attempt to join a process before it has been started.

name

The process's name. The name is a string used for identification purposes only. It has no semantics. Multiple processes may be given the same name.

The initial name is set by the constructor. If no explicit name is provided to the constructor, a name of the form `<Process-N1:N2:...:Nk>` is constructed, where each *N_k* is the *N*-th child of its parent.

is_alive()

Return whether the process is alive.

Roughly, a process object is alive from the moment the `start()` method returns until the child process terminates.

daemon

The process's daemon flag, a Boolean value. This must be set before `start()` is called.

The initial value is inherited from the creating process.

When a process exits, it attempts to terminate all of its daemon child processes.

Note that a daemon process is not allowed to create child processes. Otherwise a daemon process would leave its children orphaned if it gets terminated when its parent process exits. Additionally, these are **not** Unix daemons or services, they are normal processes that will be terminated (and not joined) if non-daemonic processes have exited.

In addition to the `threading.Thread` API, `Process` objects also support the following attributes and methods:

pid

Return the process ID. Before the process is spawned, this will be `None`.

exitcode

The child's exit code. This will be `None` if the process has not yet terminated. A negative value `-N` indicates that the child was terminated by signal `N`.

authkey

The process's authentication key (a byte string).

When `multiprocessing` is initialized the main process is assigned a random string using `os.urandom()`.

When a `Process` object is created, it will inherit the authentication key of its parent process, although this may be changed by setting `authkey` to another byte string.

See *Authentication keys*.

sentinel

A numeric handle of a system object which will become `ready` when the process ends.

You can use this value if you want to wait on several events at once using `multiprocessing.connection.wait()`. Otherwise calling `join()` is simpler.

On Windows, this is an OS handle usable with the `WaitForSingleObject` and `WaitForMultipleObjects` family of API calls. On Unix, this is a file descriptor usable with primitives from the `select` module.

버전 3.3에 추가.

terminate()

Terminate the process. On Unix this is done using the `SIGTERM` signal; on Windows `TerminateProcess()` is used. Note that exit handlers and finally clauses, etc., will not be executed.

Note that descendant processes of the process will *not* be terminated – they will simply become orphaned.

경고: If this method is used when the associated process is using a pipe or queue then the pipe or queue is liable to become corrupted and may become unusable by other process. Similarly, if the process has acquired a lock or semaphore etc. then terminating it is liable to cause other processes to deadlock.

Note that the `start()`, `join()`, `is_alive()`, `terminate()` and `exitcode` methods should only be called by the process that created the process object.

Example usage of some of the methods of `Process`:

```
>>> import multiprocessing, time, signal
>>> p = multiprocessing.Process(target=time.sleep, args=(1000,))
>>> print(p, p.is_alive())
<Process(Process-1, initial)> False
>>> p.start()
>>> print(p, p.is_alive())
<Process(Process-1, started)> True
>>> p.terminate()
>>> time.sleep(0.1)
>>> print(p, p.is_alive())
<Process(Process-1, stopped[SIGTERM])> False
>>> p.exitcode == -signal.SIGTERM
True
```

exception `multiprocessing.ProcessError`

The base class of all *multiprocessing* exceptions.

exception `multiprocessing.BufferTooShort`

Exception raised by `Connection.recv_bytes_into()` when the supplied buffer object is too small for the message read.

If `e` is an instance of *BufferTooShort* then `e.args[0]` will give the message as a byte string.

exception `multiprocessing.AuthenticationError`

Raised when there is an authentication error.

exception `multiprocessing.TimeoutError`

Raised by methods with a timeout when the timeout expires.

Pipes and Queues

When using multiple processes, one generally uses message passing for communication between processes and avoids having to use any synchronization primitives like locks.

For passing messages one can use *Pipe()* (for a connection between two processes) or a queue (which allows multiple producers and consumers).

The *Queue*, *SimpleQueue* and *JoinableQueue* types are multi-producer, multi-consumer FIFO queues modelled on the *queue.Queue* class in the standard library. They differ in that *Queue* lacks the *task_done()* and *join()* methods introduced into Python 2.5's *queue.Queue* class.

If you use *JoinableQueue* then you **must** call *JoinableQueue.task_done()* for each task removed from the queue or else the semaphore used to count the number of unfinished tasks may eventually overflow, raising an exception.

Note that one can also create a shared queue by using a manager object – see *Managers*.

참고: *multiprocessing* uses the usual *queue.Empty* and *queue.Full* exceptions to signal a timeout. They are not available in the *multiprocessing* namespace so you need to import them from *queue*.

참고: When an object is put on a queue, the object is pickled and a background thread later flushes the pickled data to an underlying pipe. This has some consequences which are a little surprising, but should not cause any practical difficulties – if they really bother you then you can instead use a queue created with a *manager*.

- (1) After putting an object on an empty queue there may be an infinitesimal delay before the queue's *empty()* method returns *False* and *get_nowait()* can return without raising *queue.Empty*.

- (2) If multiple processes are enqueueing objects, it is possible for the objects to be received at the other end out-of-order. However, objects enqueued by the same process will always be in the expected order with respect to each other.

경고: If a process is killed using `Process.terminate()` or `os.kill()` while it is trying to use a `Queue`, then the data in the queue is likely to become corrupted. This may cause any other process to get an exception when it tries to use the queue later on.

경고: As mentioned above, if a child process has put items on a queue (and it has not used `JoinableQueue.cancel_join_thread()`), then that process will not terminate until all buffered items have been flushed to the pipe.

This means that if you try joining that process you may get a deadlock unless you are sure that all items which have been put on the queue have been consumed. Similarly, if the child process is non-daemonic then the parent process may hang on exit when it tries to join all its non-daemonic children.

Note that a queue created using a manager does not have this issue. See *Programming guidelines*.

For an example of the usage of queues for interprocess communication see *Examples*.

`multiprocessing.Pipe([duplex])`

Returns a pair (`conn1`, `conn2`) of `Connection` objects representing the ends of a pipe.

If `duplex` is `True` (the default) then the pipe is bidirectional. If `duplex` is `False` then the pipe is unidirectional: `conn1` can only be used for receiving messages and `conn2` can only be used for sending messages.

class `multiprocessing.Queue([maxsize])`

Returns a process shared queue implemented using a pipe and a few locks/semaphores. When a process first puts an item on the queue a feeder thread is started which transfers objects from a buffer into the pipe.

The usual `queue.Empty` and `queue.Full` exceptions from the standard library's `queue` module are raised to signal timeouts.

`Queue` implements all the methods of `queue.Queue` except for `task_done()` and `join()`.

qsize()

Return the approximate size of the queue. Because of multithreading/multiprocessing semantics, this number is not reliable.

Note that this may raise `NotImplementedError` on Unix platforms like Mac OS X where `sem_getvalue()` is not implemented.

empty()

Return `True` if the queue is empty, `False` otherwise. Because of multithreading/multiprocessing semantics, this is not reliable.

full()

Return `True` if the queue is full, `False` otherwise. Because of multithreading/multiprocessing semantics, this is not reliable.

put(obj[, block[, timeout]])

Put `obj` into the queue. If the optional argument `block` is `True` (the default) and `timeout` is `None` (the default), block if necessary until a free slot is available. If `timeout` is a positive number, it blocks at most `timeout` seconds and raises the `queue.Full` exception if no free slot was available within that time. Otherwise (`block` is `False`), put an item on the queue if a free slot is immediately available, else raise the `queue.Full` exception (`timeout` is ignored in that case).

put_nowait (obj)

Equivalent to `put (obj, False)`.

get ([block[, timeout]])

Remove and return an item from the queue. If optional args *block* is `True` (the default) and *timeout* is `None` (the default), block if necessary until an item is available. If *timeout* is a positive number, it blocks at most *timeout* seconds and raises the `queue.Empty` exception if no item was available within that time. Otherwise (block is `False`), return an item if one is immediately available, else raise the `queue.Empty` exception (*timeout* is ignored in that case).

get_nowait ()

Equivalent to `get (False)`.

`multiprocessing.Queue` has a few additional methods not found in `queue.Queue`. These methods are usually unnecessary for most code:

close ()

Indicate that no more data will be put on this queue by the current process. The background thread will quit once it has flushed all buffered data to the pipe. This is called automatically when the queue is garbage collected.

join_thread ()

Join the background thread. This can only be used after `close ()` has been called. It blocks until the background thread exits, ensuring that all data in the buffer has been flushed to the pipe.

By default if a process is not the creator of the queue then on exit it will attempt to join the queue's background thread. The process can call `cancel_join_thread ()` to make `join_thread ()` do nothing.

cancel_join_thread ()

Prevent `join_thread ()` from blocking. In particular, this prevents the background thread from being joined automatically when the process exits – see `join_thread ()`.

A better name for this method might be `allow_exit_without_flush ()`. It is likely to cause enqueued data to be lost, and you almost certainly will not need to use it. It is really only there if you need the current process to exit immediately without waiting to flush enqueued data to the underlying pipe, and you don't care about lost data.

참고: This class's functionality requires a functioning shared semaphore implementation on the host operating system. Without one, the functionality in this class will be disabled, and attempts to instantiate a `Queue` will result in an `ImportError`. See [bpo-3770](#) for additional information. The same holds true for any of the specialized queue types listed below.

class multiprocessing.SimpleQueue

It is a simplified `Queue` type, very close to a locked `Pipe`.

empty ()

Return `True` if the queue is empty, `False` otherwise.

get ()

Remove and return an item from the queue.

put (item)

Put *item* into the queue.

class multiprocessing.JoinableQueue ([maxsize])

`JoinableQueue`, a `Queue` subclass, is a queue which additionally has `task_done ()` and `join ()` methods.

task_done()

Indicate that a formerly enqueued task is complete. Used by queue consumers. For each `get()` used to fetch a task, a subsequent call to `task_done()` tells the queue that the processing on the task is complete.

If a `join()` is currently blocking, it will resume when all items have been processed (meaning that a `task_done()` call was received for every item that had been `put()` into the queue).

Raises a `ValueError` if called more times than there were items placed in the queue.

join()

Block until all items in the queue have been gotten and processed.

The count of unfinished tasks goes up whenever an item is added to the queue. The count goes down whenever a consumer calls `task_done()` to indicate that the item was retrieved and all work on it is complete. When the count of unfinished tasks drops to zero, `join()` unblocks.

Miscellaneous**multiprocessing.active_children()**

Return list of all live children of the current process.

Calling this has the side effect of 《joining》 any processes which have already finished.

multiprocessing.cpu_count()

Return the number of CPUs in the system.

This number is not equivalent to the number of CPUs the current process can use. The number of usable CPUs can be obtained with `len(os.sched_getaffinity(0))`

May raise `NotImplementedError`.

더 보기:

`os.cpu_count()`

multiprocessing.current_process()

Return the `Process` object corresponding to the current process.

An analogue of `threading.current_thread()`.

multiprocessing.freeze_support()

Add support for when a program which uses `multiprocessing` has been frozen to produce a Windows executable. (Has been tested with **py2exe**, **PyInstaller** and **cx_Freeze**.)

One needs to call this function straight after the `if __name__ == '__main__':` line of the main module. For example:

```
from multiprocessing import Process, freeze_support

def f():
    print('hello world!')

if __name__ == '__main__':
    freeze_support()
    Process(target=f).start()
```

If the `freeze_support()` line is omitted then trying to run the frozen executable will raise `RuntimeError`.

Calling `freeze_support()` has no effect when invoked on any operating system other than Windows. In addition, if the module is being run normally by the Python interpreter on Windows (the program has not been frozen), then `freeze_support()` has no effect.

`multiprocessing.get_all_start_methods()`

Returns a list of the supported start methods, the first of which is the default. The possible start methods are 'fork', 'spawn' and 'forkserver'. On Windows only 'spawn' is available. On Unix 'fork' and 'spawn' are always supported, with 'fork' being the default.

버전 3.4에 추가.

`multiprocessing.get_context(method=None)`

Return a context object which has the same attributes as the `multiprocessing` module.

If *method* is None then the default context is returned. Otherwise *method* should be 'fork', 'spawn', 'forkserver'. `ValueError` is raised if the specified start method is not available.

버전 3.4에 추가.

`multiprocessing.get_start_method(allow_none=False)`

Return the name of start method used for starting processes.

If the start method has not been fixed and *allow_none* is false, then the start method is fixed to the default and the name is returned. If the start method has not been fixed and *allow_none* is true then None is returned.

The return value can be 'fork', 'spawn', 'forkserver' or None. 'fork' is the default on Unix, while 'spawn' is the default on Windows.

버전 3.4에 추가.

`multiprocessing.set_executable()`

Sets the path of the Python interpreter to use when starting a child process. (By default `sys.executable` is used). Embedders will probably need to do some thing like

```
set_executable(os.path.join(sys.exec_prefix, 'pythonw.exe'))
```

before they can create child processes.

버전 3.4에서 변경: Now supported on Unix when the 'spawn' start method is used.

`multiprocessing.set_start_method(method)`

Set the method which should be used to start child processes. *method* can be 'fork', 'spawn' or 'forkserver'.

Note that this should be called at most once, and it should be protected inside the `if __name__ == '__main__':` clause of the main module.

버전 3.4에 추가.

참고: `multiprocessing` contains no analogues of `threading.active_count()`, `threading.enumerate()`, `threading.settrace()`, `threading.setprofile()`, `threading.Timer`, or `threading.local`.

Connection Objects

Connection objects allow the sending and receiving of picklable objects or strings. They can be thought of as message oriented connected sockets.

Connection objects are usually created using *Pipe* – see also *Listeners and Clients*.

class multiprocessing.connection.Connection

send(*obj*)

Send an object to the other end of the connection which should be read using *recv()*.

The object must be picklable. Very large pickles (approximately 32 MB+, though it depends on the OS) may raise a *ValueError* exception.

recv()

Return an object sent from the other end of the connection using *send()*. Blocks until there is something to receive. Raises *EOFError* if there is nothing left to receive and the other end was closed.

fileno()

Return the file descriptor or handle used by the connection.

close()

Close the connection.

This is called automatically when the connection is garbage collected.

poll(*[timeout]*)

Return whether there is any data available to be read.

If *timeout* is not specified then it will return immediately. If *timeout* is a number then this specifies the maximum time in seconds to block. If *timeout* is *None* then an infinite timeout is used.

Note that multiple connection objects may be polled at once by using *multiprocessing.connection.wait()*.

send_bytes(*buffer[, offset[, size]]*)

Send byte data from a *bytes-like object* as a complete message.

If *offset* is given then data is read from that position in *buffer*. If *size* is given then that many bytes will be read from *buffer*. Very large buffers (approximately 32 MB+, though it depends on the OS) may raise a *ValueError* exception

recv_bytes(*[maxlength]*)

Return a complete message of byte data sent from the other end of the connection as a string. Blocks until there is something to receive. Raises *EOFError* if there is nothing left to receive and the other end has closed.

If *maxlength* is specified and the message is longer than *maxlength* then *OSError* is raised and the connection will no longer be readable.

버전 3.3에서 변경: This function used to raise *IOError*, which is now an alias of *OSError*.

recv_bytes_into(*buffer[, offset]*)

Read into *buffer* a complete message of byte data sent from the other end of the connection and return the number of bytes in the message. Blocks until there is something to receive. Raises *EOFError* if there is nothing left to receive and the other end was closed.

buffer must be a writable *bytes-like object*. If *offset* is given then the message will be written into the buffer from that position. Offset must be a non-negative integer less than the length of *buffer* (in bytes).

If the buffer is too short then a `BufferTooShort` exception is raised and the complete message is available as `e.args[0]` where `e` is the exception instance.

버전 3.3 에서 변경: `Connection` objects themselves can now be transferred between processes using `Connection.send()` and `Connection.recv()`.

버전 3.3에 추가: `Connection` objects now support the context management protocol – see 컨텍스트 관리자 형. `__enter__()` returns the connection object, and `__exit__()` calls `close()`.

For example:

```
>>> from multiprocessing import Pipe
>>> a, b = Pipe()
>>> a.send([1, 'hello', None])
>>> b.recv()
[1, 'hello', None]
>>> b.send_bytes(b'thank you')
>>> a.recv_bytes()
b'thank you'
>>> import array
>>> arr1 = array.array('i', range(5))
>>> arr2 = array.array('i', [0] * 10)
>>> a.send_bytes(arr1)
>>> count = b.recv_bytes_into(arr2)
>>> assert count == len(arr1) * arr1.itemsize
>>> arr2
array('i', [0, 1, 2, 3, 4, 0, 0, 0, 0, 0])
```

경고: The `Connection.recv()` method automatically unpickles the data it receives, which can be a security risk unless you can trust the process which sent the message.

Therefore, unless the connection object was produced using `Pipe()` you should only use the `recv()` and `send()` methods after performing some sort of authentication. See *Authentication keys*.

경고: If a process is killed while it is trying to read or write to a pipe then the data in the pipe is likely to become corrupted, because it may become impossible to be sure where the message boundaries lie.

Synchronization primitives

Generally synchronization primitives are not as necessary in a multiprocess program as they are in a multithreaded program. See the documentation for *threading* module.

Note that one can also create synchronization primitives by using a manager object – see *Managers*.

class `multiprocessing.Barrier` (`parties[, action[, timeout]]`)

A barrier object: a clone of *threading.Barrier*.

버전 3.3에 추가.

class `multiprocessing.BoundedSemaphore` (`[value]`)

A bounded semaphore object: a close analog of *threading.BoundedSemaphore*.

A solitary difference from its close analog exists: its `acquire` method's first argument is named `block`, as is consistent with *Lock.acquire()*.

참고: On Mac OS X, this is indistinguishable from *Semaphore* because `sem_getvalue()` is not implemented on that platform.

class multiprocessing.**Condition**(*[lock]*)

A condition variable: an alias for *threading.Condition*.

If *lock* is specified then it should be a *Lock* or *RLock* object from *multiprocessing*.

버전 3.3에서 변경: The *wait_for()* method was added.

class multiprocessing.**Event**

A clone of *threading.Event*.

class multiprocessing.**Lock**

A non-recursive lock object: a close analog of *threading.Lock*. Once a process or thread has acquired a lock, subsequent attempts to acquire it from any process or thread will block until it is released; any process or thread may release it. The concepts and behaviors of *threading.Lock* as it applies to threads are replicated here in *multiprocessing.Lock* as it applies to either processes or threads, except as noted.

Note that *Lock* is actually a factory function which returns an instance of `multiprocessing.synchronize.Lock` initialized with a default context.

Lock supports the *context manager* protocol and thus may be used in `with` statements.

acquire(*block=True, timeout=None*)

Acquire a lock, blocking or non-blocking.

With the *block* argument set to `True` (the default), the method call will block until the lock is in an unlocked state, then set it to locked and return `True`. Note that the name of this first argument differs from that in *threading.Lock.acquire()*.

With the *block* argument set to `False`, the method call does not block. If the lock is currently in a locked state, return `False`; otherwise set the lock to a locked state and return `True`.

When invoked with a positive, floating-point value for *timeout*, block for at most the number of seconds specified by *timeout* as long as the lock can not be acquired. Invocations with a negative value for *timeout* are equivalent to a *timeout* of zero. Invocations with a *timeout* value of `None` (the default) set the timeout period to infinite. Note that the treatment of negative or `None` values for *timeout* differs from the implemented behavior in *threading.Lock.acquire()*. The *timeout* argument has no practical implications if the *block* argument is set to `False` and is thus ignored. Returns `True` if the lock has been acquired or `False` if the timeout period has elapsed.

release()

Release a lock. This can be called from any process or thread, not only the process or thread which originally acquired the lock.

Behavior is the same as in *threading.Lock.release()* except that when invoked on an unlocked lock, a *ValueError* is raised.

class multiprocessing.**RLock**

A recursive lock object: a close analog of *threading.RLock*. A recursive lock must be released by the process or thread that acquired it. Once a process or thread has acquired a recursive lock, the same process or thread may acquire it again without blocking; that process or thread must release it once for each time it has been acquired.

Note that *RLock* is actually a factory function which returns an instance of `multiprocessing.synchronize.RLock` initialized with a default context.

RLock supports the *context manager* protocol and thus may be used in `with` statements.

acquire (*block=True, timeout=None*)

Acquire a lock, blocking or non-blocking.

When invoked with the *block* argument set to `True`, block until the lock is in an unlocked state (not owned by any process or thread) unless the lock is already owned by the current process or thread. The current process or thread then takes ownership of the lock (if it does not already have ownership) and the recursion level inside the lock increments by one, resulting in a return value of `True`. Note that there are several differences in this first argument's behavior compared to the implementation of `threading.RLock.acquire()`, starting with the name of the argument itself.

When invoked with the *block* argument set to `False`, do not block. If the lock has already been acquired (and thus is owned) by another process or thread, the current process or thread does not take ownership and the recursion level within the lock is not changed, resulting in a return value of `False`. If the lock is in an unlocked state, the current process or thread takes ownership and the recursion level is incremented, resulting in a return value of `True`.

Use and behaviors of the *timeout* argument are the same as in `Lock.acquire()`. Note that some of these behaviors of *timeout* differ from the implemented behaviors in `threading.RLock.acquire()`.

release ()

Release a lock, decrementing the recursion level. If after the decrement the recursion level is zero, reset the lock to unlocked (not owned by any process or thread) and if any other processes or threads are blocked waiting for the lock to become unlocked, allow exactly one of them to proceed. If after the decrement the recursion level is still nonzero, the lock remains locked and owned by the calling process or thread.

Only call this method when the calling process or thread owns the lock. An `AssertionError` is raised if this method is called by a process or thread other than the owner or if the lock is in an unlocked (un-owned) state. Note that the type of exception raised in this situation differs from the implemented behavior in `threading.RLock.release()`.

class multiprocessing.Semaphore ([*value*])

A semaphore object: a close analog of `threading.Semaphore`.

A solitary difference from its close analog exists: its `acquire` method's first argument is named *block*, as is consistent with `Lock.acquire()`.

참고: On Mac OS X, `sem_timedwait` is unsupported, so calling `acquire()` with a timeout will emulate that function's behavior using a sleeping loop.

참고: If the SIGINT signal generated by Ctrl-C arrives while the main thread is blocked by a call to `BoundedSemaphore.acquire()`, `Lock.acquire()`, `RLock.acquire()`, `Semaphore.acquire()`, `Condition.acquire()` or `Condition.wait()` then the call will be immediately interrupted and `KeyboardInterrupt` will be raised.

This differs from the behaviour of `threading` where SIGINT will be ignored while the equivalent blocking calls are in progress.

참고: Some of this package's functionality requires a functioning shared semaphore implementation on the host operating system. Without one, the `multiprocessing.synchronize` module will be disabled, and attempts to import it will result in an `ImportError`. See [bpo-3770](#) for additional information.

Shared ctypes Objects

It is possible to create shared objects using shared memory which can be inherited by child processes.

`multiprocessing.Value` (*typecode_or_type*, *args, lock=True)

Return a *ctypes* object allocated from shared memory. By default the return value is actually a synchronized wrapper for the object. The object itself can be accessed via the *value* attribute of a *Value*.

typecode_or_type determines the type of the returned object: it is either a *ctypes* type or a one character typecode of the kind used by the *array* module. *args is passed on to the constructor for the type.

If *lock* is *True* (the default) then a new recursive lock object is created to synchronize access to the value. If *lock* is a *Lock* or *RLock* object then that will be used to synchronize access to the value. If *lock* is *False* then access to the returned object will not be automatically protected by a lock, so it will not necessarily be 《process-safe》.

Operations like += which involve a read and write are not atomic. So if, for instance, you want to atomically increment a shared value it is insufficient to just do

```
counter.value += 1
```

Assuming the associated lock is recursive (which it is by default) you can instead do

```
with counter.get_lock():
    counter.value += 1
```

Note that *lock* is a keyword-only argument.

`multiprocessing.Array` (*typecode_or_type*, *size_or_initializer*, *, lock=True)

Return a *ctypes* array allocated from shared memory. By default the return value is actually a synchronized wrapper for the array.

typecode_or_type determines the type of the elements of the returned array: it is either a *ctypes* type or a one character typecode of the kind used by the *array* module. If *size_or_initializer* is an integer, then it determines the length of the array, and the array will be initially zeroed. Otherwise, *size_or_initializer* is a sequence which is used to initialize the array and whose length determines the length of the array.

If *lock* is *True* (the default) then a new lock object is created to synchronize access to the value. If *lock* is a *Lock* or *RLock* object then that will be used to synchronize access to the value. If *lock* is *False* then access to the returned object will not be automatically protected by a lock, so it will not necessarily be 《process-safe》.

Note that *lock* is a keyword only argument.

Note that an array of *ctypes.c_char* has *value* and *raw* attributes which allow one to use it to store and retrieve strings.

The multiprocessing.sharedctypes module

The *multiprocessing.sharedctypes* module provides functions for allocating *ctypes* objects from shared memory which can be inherited by child processes.

참고: Although it is possible to store a pointer in shared memory remember that this will refer to a location in the address space of a specific process. However, the pointer is quite likely to be invalid in the context of a second process and trying to dereference the pointer from the second process may cause a crash.

`multiprocessing.sharedctypes.RawArray` (*typecode_or_type*, *size_or_initializer*)

Return a *ctypes* array allocated from shared memory.

typecode_or_type determines the type of the elements of the returned array: it is either a ctypes type or a one character typecode of the kind used by the `array` module. If *size_or_initializer* is an integer then it determines the length of the array, and the array will be initially zeroed. Otherwise *size_or_initializer* is a sequence which is used to initialize the array and whose length determines the length of the array.

Note that setting and getting an element is potentially non-atomic – use `Array()` instead to make sure that access is automatically synchronized using a lock.

`multiprocessing.sharedctypes.RawValue` (*typecode_or_type*, **args*)

Return a ctypes object allocated from shared memory.

typecode_or_type determines the type of the returned object: it is either a ctypes type or a one character typecode of the kind used by the `array` module. **args* is passed on to the constructor for the type.

Note that setting and getting the value is potentially non-atomic – use `Value()` instead to make sure that access is automatically synchronized using a lock.

Note that an array of `ctypes.c_char` has `value` and `raw` attributes which allow one to use it to store and retrieve strings – see documentation for `ctypes`.

`multiprocessing.sharedctypes.Array` (*typecode_or_type*, *size_or_initializer*, *, *lock=True*)

The same as `RawArray()` except that depending on the value of *lock* a process-safe synchronization wrapper may be returned instead of a raw ctypes array.

If *lock* is `True` (the default) then a new lock object is created to synchronize access to the value. If *lock* is a `Lock` or `RLock` object then that will be used to synchronize access to the value. If *lock* is `False` then access to the returned object will not be automatically protected by a lock, so it will not necessarily be 《process-safe》.

Note that *lock* is a keyword-only argument.

`multiprocessing.sharedctypes.Value` (*typecode_or_type*, **args*, *lock=True*)

The same as `RawValue()` except that depending on the value of *lock* a process-safe synchronization wrapper may be returned instead of a raw ctypes object.

If *lock* is `True` (the default) then a new lock object is created to synchronize access to the value. If *lock* is a `Lock` or `RLock` object then that will be used to synchronize access to the value. If *lock* is `False` then access to the returned object will not be automatically protected by a lock, so it will not necessarily be 《process-safe》.

Note that *lock* is a keyword-only argument.

`multiprocessing.sharedctypes.copy` (*obj*)

Return a ctypes object allocated from shared memory which is a copy of the ctypes object *obj*.

`multiprocessing.sharedctypes.synchronized` (*obj*[, *lock*])

Return a process-safe wrapper object for a ctypes object which uses *lock* to synchronize access. If *lock* is `None` (the default) then a `multiprocessing.RLock` object is created automatically.

A synchronized wrapper will have two methods in addition to those of the object it wraps: `get_obj()` returns the wrapped object and `get_lock()` returns the lock object used for synchronization.

Note that accessing the ctypes object through the wrapper can be a lot slower than accessing the raw ctypes object.

버전 3.5에서 변경: Synchronized objects support the `context manager` protocol.

The table below compares the syntax for creating shared ctypes objects from shared memory with the normal ctypes syntax. (In the table `MyStruct` is some subclass of `ctypes.Structure`.)

ctypes	sharedctypes using type	sharedctypes using typecode
<code>c_double(2.4)</code>	<code>RawValue(c_double, 2.4)</code>	<code>RawValue('d', 2.4)</code>
<code>MyStruct(4, 6)</code>	<code>RawValue(MyStruct, 4, 6)</code>	
<code>(c_short * 7)()</code>	<code>RawArray(c_short, 7)</code>	<code>RawArray('h', 7)</code>
<code>(c_int * 3)(9, 2, 8)</code>	<code>RawArray(c_int, (9, 2, 8))</code>	<code>RawArray('i', (9, 2, 8))</code>

Below is an example where a number of ctypes objects are modified by a child process:

```
from multiprocessing import Process, Lock
from multiprocessing.sharedctypes import Value, Array
from ctypes import Structure, c_double

class Point(Structure):
    _fields_ = [('x', c_double), ('y', c_double)]

def modify(n, x, s, A):
    n.value *= 2
    x.value *= 2
    s.value = s.value.upper()
    for a in A:
        a.x *= 2
        a.y *= 2

if __name__ == '__main__':
    lock = Lock()

    n = Value('i', 7)
    x = Value(c_double, 1.0/3.0, lock=False)
    s = Array('c', b'hello world', lock=lock)
    A = Array(Point, [(1.875, -6.25), (-5.75, 2.0), (2.375, 9.5)], lock=lock)

    p = Process(target=modify, args=(n, x, s, A))
    p.start()
    p.join()

    print(n.value)
    print(x.value)
    print(s.value)
    print([(a.x, a.y) for a in A])
```

The results printed are

```
49
0.11111111111111111
HELLO WORLD
[(3.515625, 39.0625), (33.0625, 4.0), (5.640625, 90.25)]
```

Managers

Managers provide a way to create data which can be shared between different processes, including sharing over a network between processes running on different machines. A manager object controls a server process which manages *shared objects*. Other processes can access the shared objects by using proxies.

`multiprocessing.Manager()`

Returns a started *SyncManager* object which can be used for sharing objects between processes. The returned manager object corresponds to a spawned child process and has methods which will create shared objects and return corresponding proxies.

Manager processes will be shutdown as soon as they are garbage collected or their parent process exits. The manager classes are defined in the `multiprocessing.managers` module:

```
class multiprocessing.managers.BaseManager([address[, authkey]])
    Create a BaseManager object.
```

Once created one should call `start()` or `get_server().serve_forever()` to ensure that the manager object refers to a started manager process.

address is the address on which the manager process listens for new connections. If *address* is `None` then an arbitrary one is chosen.

authkey is the authentication key which will be used to check the validity of incoming connections to the server process. If *authkey* is `None` then `current_process().authkey` is used. Otherwise *authkey* is used and it must be a byte string.

start ([*initializer* [, *initargs*]])

Start a subprocess to start the manager. If *initializer* is not `None` then the subprocess will call `initializer(*initargs)` when it starts.

get_server()

Returns a `Server` object which represents the actual server under the control of the `Manager`. The `Server` object supports the `serve_forever()` method:

```
>>> from multiprocessing.managers import BaseManager
>>> manager = BaseManager(address=('', 50000), authkey=b'abc')
>>> server = manager.get_server()
>>> server.serve_forever()
```

`Server` additionally has an *address* attribute.

connect()

Connect a local manager object to a remote manager process:

```
>>> from multiprocessing.managers import BaseManager
>>> m = BaseManager(address=('127.0.0.1', 5000), authkey=b'abc')
>>> m.connect()
```

shutdown()

Stop the process used by the manager. This is only available if `start()` has been used to start the server process.

This can be called multiple times.

register (*typeid* [, *callable* [, *proxytype* [, *exposed* [, *method_to_typeid* [, *create_method*]]]]])

A classmethod which can be used for registering a type or callable with the manager class.

typeid is a «type identifier» which is used to identify a particular type of shared object. This must be a string.

callable is a callable used for creating objects for this type identifier. If a manager instance will be connected to the server using the `connect()` method, or if the *create_method* argument is `False` then this can be left as `None`.

proxytype is a subclass of `BaseProxy` which is used to create proxies for shared objects with this *typeid*. If `None` then a proxy class is created automatically.

exposed is used to specify a sequence of method names which proxies for this *typeid* should be allowed to access using `BaseProxy._callmethod()`. (If *exposed* is `None` then `proxytype._exposed_` is used instead if it exists.) In the case where no exposed list is specified, all «public methods» of the shared object will be accessible. (Here a «public method» means any attribute which has a `__call__()` method and whose name does not begin with `'_'`.)

method_to_typeid is a mapping used to specify the return type of those exposed methods which should return a proxy. It maps method names to typeid strings. (If *method_to_typeid* is `None` then `proxytype._method_to_typeid_` is used instead if it exists.) If a method's name is not a key of this mapping or if the mapping is `None` then the object returned by the method will be copied by value.

`create_method` determines whether a method should be created with name `typeid` which can be used to tell the server process to create a new shared object and return a proxy for it. By default it is `True`.

`BaseManager` instances also have one read-only property:

address

The address used by the manager.

버전 3.3에서 변경: Manager objects support the context management protocol – see 컨텍스트 관리자 형. `__enter__()` starts the server process (if it has not already started) and then returns the manager object. `__exit__()` calls `shutdown()`.

In previous versions `__enter__()` did not start the manager's server process if it was not already started.

class multiprocessing.managers.SyncManager

A subclass of `BaseManager` which can be used for the synchronization of processes. Objects of this type are returned by `multiprocessing.Manager()`.

Its methods create and return *Proxy Objects* for a number of commonly used data types to be synchronized across processes. This notably includes shared lists and dictionaries.

Barrier (*parties* [, *action* [, *timeout*]])

Create a shared `threading.Barrier` object and return a proxy for it.

버전 3.3에 추가.

BoundedSemaphore ([*value*])

Create a shared `threading.BoundedSemaphore` object and return a proxy for it.

Condition ([*lock*])

Create a shared `threading.Condition` object and return a proxy for it.

If *lock* is supplied then it should be a proxy for a `threading.Lock` or `threading.RLock` object.

버전 3.3에서 변경: The `wait_for()` method was added.

Event ()

Create a shared `threading.Event` object and return a proxy for it.

Lock ()

Create a shared `threading.Lock` object and return a proxy for it.

Namespace ()

Create a shared `Namespace` object and return a proxy for it.

Queue ([*maxsize*])

Create a shared `queue.Queue` object and return a proxy for it.

RLock ()

Create a shared `threading.RLock` object and return a proxy for it.

Semaphore ([*value*])

Create a shared `threading.Semaphore` object and return a proxy for it.

Array (*typecode*, *sequence*)

Create an array and return a proxy for it.

Value (*typecode*, *value*)

Create an object with a writable `value` attribute and return a proxy for it.

dict ()

dict (*mapping*)

dict (*sequence*)

Create a shared `dict` object and return a proxy for it.

list()

list(sequence)

Create a shared *list* object and return a proxy for it.

버전 3.6에서 변경: Shared objects are capable of being nested. For example, a shared container object such as a shared list can contain other shared objects which will all be managed and synchronized by the *SyncManager*.

class multiprocessing.managers.Namespace

A type that can register with *SyncManager*.

A namespace object has no public methods, but does have writable attributes. Its representation shows the values of its attributes.

However, when using a proxy for a namespace object, an attribute beginning with '_' will be an attribute of the proxy and not an attribute of the referent:

```
>>> manager = multiprocessing.Manager()
>>> Global = manager.Namespace()
>>> Global.x = 10
>>> Global.y = 'hello'
>>> Global._z = 12.3      # this is an attribute of the proxy
>>> print(Global)
Namespace(x=10, y='hello')
```

Customized managers

To create one's own manager, one creates a subclass of *BaseManager* and uses the *register()* classmethod to register new types or callables with the manager class. For example:

```
from multiprocessing.managers import BaseManager

class MathsClass:
    def add(self, x, y):
        return x + y
    def mul(self, x, y):
        return x * y

class MyManager(BaseManager):
    pass

MyManager.register('Maths', MathsClass)

if __name__ == '__main__':
    with MyManager() as manager:
        maths = manager.Maths()
        print(maths.add(4, 3))      # prints 7
        print(maths.mul(7, 8))     # prints 56
```

Using a remote manager

It is possible to run a manager server on one machine and have clients use it from other machines (assuming that the firewalls involved allow it).

Running the following commands creates a server for a single shared queue which remote clients can access:

```
>>> from multiprocessing.managers import BaseManager
>>> from queue import Queue
>>> queue = Queue()
>>> class QueueManager(BaseManager): pass
>>> QueueManager.register('get_queue', callable=lambda: queue)
>>> m = QueueManager(address=('', 50000), authkey=b'abracadabra')
>>> s = m.get_server()
>>> s.serve_forever()
```

One client can access the server as follows:

```
>>> from multiprocessing.managers import BaseManager
>>> class QueueManager(BaseManager): pass
>>> QueueManager.register('get_queue')
>>> m = QueueManager(address=('foo.bar.org', 50000), authkey=b'abracadabra')
>>> m.connect()
>>> queue = m.get_queue()
>>> queue.put('hello')
```

Another client can also use it:

```
>>> from multiprocessing.managers import BaseManager
>>> class QueueManager(BaseManager): pass
>>> QueueManager.register('get_queue')
>>> m = QueueManager(address=('foo.bar.org', 50000), authkey=b'abracadabra')
>>> m.connect()
>>> queue = m.get_queue()
>>> queue.get()
'hello'
```

Local processes can also access that queue, using the code from above on the client to access it remotely:

```
>>> from multiprocessing import Process, Queue
>>> from multiprocessing.managers import BaseManager
>>> class Worker(Process):
...     def __init__(self, q):
...         self.q = q
...         super(Worker, self).__init__()
...     def run(self):
...         self.q.put('local hello')
...
>>> queue = Queue()
>>> w = Worker(queue)
>>> w.start()
>>> class QueueManager(BaseManager): pass
...
>>> QueueManager.register('get_queue', callable=lambda: queue)
>>> m = QueueManager(address=('', 50000), authkey=b'abracadabra')
>>> s = m.get_server()
>>> s.serve_forever()
```

Proxy Objects

A proxy is an object which *refers* to a shared object which lives (presumably) in a different process. The shared object is said to be the *referent* of the proxy. Multiple proxy objects may have the same referent.

A proxy object has methods which invoke corresponding methods of its referent (although not every method of the referent will necessarily be available through the proxy). In this way, a proxy can be used just like its referent can:

```
>>> from multiprocessing import Manager
>>> manager = Manager()
>>> l = manager.list([i*i for i in range(10)])
>>> print(l)
[0, 1, 4, 9, 16, 25, 36, 49, 64, 81]
>>> print(repr(l))
<ListProxy object, typeid 'list' at 0x...>
>>> l[4]
16
>>> l[2:5]
[4, 9, 16]
```

Notice that applying `str()` to a proxy will return the representation of the referent, whereas applying `repr()` will return the representation of the proxy.

An important feature of proxy objects is that they are picklable so they can be passed between processes. As such, a referent can contain *Proxy Objects*. This permits nesting of these managed lists, dicts, and other *Proxy Objects*:

```
>>> a = manager.list()
>>> b = manager.list()
>>> a.append(b)           # referent of a now contains referent of b
>>> print(a, b)
[<ListProxy object, typeid 'list' at ...>] []
>>> b.append('hello')
>>> print(a[0], b)
['hello'] ['hello']
```

Similarly, dict and list proxies may be nested inside one another:

```
>>> l_outer = manager.list([ manager.dict() for i in range(2) ])
>>> d_first_inner = l_outer[0]
>>> d_first_inner['a'] = 1
>>> d_first_inner['b'] = 2
>>> l_outer[1]['c'] = 3
>>> l_outer[1]['z'] = 26
>>> print(l_outer[0])
{'a': 1, 'b': 2}
>>> print(l_outer[1])
{'c': 3, 'z': 26}
```

If standard (non-proxy) *list* or *dict* objects are contained in a referent, modifications to those mutable values will not be propagated through the manager because the proxy has no way of knowing when the values contained within are modified. However, storing a value in a container proxy (which triggers a `__setitem__` on the proxy object) does propagate through the manager and so to effectively modify such an item, one could re-assign the modified value to the container proxy:

```
# create a list proxy and append a mutable object (a dictionary)
lproxy = manager.list()
lproxy.append({})
# now mutate the dictionary
```

(다음 페이지에 계속)

(이전 페이지에서 계속)

```
d = lproxy[0]
d['a'] = 1
d['b'] = 2
# at this point, the changes to d are not yet synced, but by
# updating the dictionary, the proxy is notified of the change
lproxy[0] = d
```

This approach is perhaps less convenient than employing nested *Proxy Objects* for most use cases but also demonstrates a level of control over the synchronization.

참고: The proxy types in *multiprocessing* do nothing to support comparisons by value. So, for instance, we have:

```
>>> manager.list([1,2,3]) == [1,2,3]
False
```

One should just use a copy of the referent instead when making comparisons.

class multiprocessing.managers.**BaseProxy**

Proxy objects are instances of subclasses of *BaseProxy*.

_callmethod(*methodname*[, *args*[, *kws*]])

Call and return the result of a method of the proxy's referent.

If proxy is a proxy whose referent is obj then the expression

```
proxy._callmethod(methodname, args, kws)
```

will evaluate the expression

```
getattr(obj, methodname)(*args, **kws)
```

in the manager's process.

The returned value will be a copy of the result of the call or a proxy to a new shared object – see documentation for the *method_to_typeid* argument of *BaseManager.register()*.

If an exception is raised by the call, then is re-raised by *_callmethod()*. If some other exception is raised in the manager's process then this is converted into a *RemoteError* exception and is raised by *_callmethod()*.

Note in particular that an exception will be raised if *methodname* has not been *exposed*.

An example of the usage of *_callmethod()*:

```
>>> l = manager.list(range(10))
>>> l._callmethod('__len__')
10
>>> l._callmethod('__getitem__', (slice(2, 7),)) # equivalent to l[2:7]
[2, 3, 4, 5, 6]
>>> l._callmethod('__getitem__', (20,))          # equivalent to l[20]
Traceback (most recent call last):
...
IndexError: list index out of range
```

_getvalue()

Return a copy of the referent.

If the referent is unpicklable then this will raise an exception.

`__repr__()`
Return a representation of the proxy object.

`__str__()`
Return the representation of the referent.

Cleanup

A proxy object uses a weakref callback so that when it gets garbage collected it deregisters itself from the manager which owns its referent.

A shared object gets deleted from the manager process when there are no longer any proxies referring to it.

Process Pools

One can create a pool of processes which will carry out tasks submitted to it with the `Pool` class.

```
class multiprocessing.pool.Pool ([processes[, initializer[, initargs[, maxtasksperchild[, context ] ] ] ]])
```

A process pool object which controls a pool of worker processes to which jobs can be submitted. It supports asynchronous results with timeouts and callbacks and has a parallel map implementation.

processes is the number of worker processes to use. If *processes* is `None` then the number returned by `os.cpu_count()` is used.

If *initializer* is not `None` then each worker process will call `initializer(*initargs)` when it starts.

maxtasksperchild is the number of tasks a worker process can complete before it will exit and be replaced with a fresh worker process, to enable unused resources to be freed. The default *maxtasksperchild* is `None`, which means worker processes will live as long as the pool.

context can be used to specify the context used for starting the worker processes. Usually a pool is created using the function `multiprocessing.Pool()` or the `Pool()` method of a context object. In both cases *context* is set appropriately.

Note that the methods of the pool object should only be called by the process which created the pool.

버전 3.2에 추가: *maxtasksperchild*

버전 3.4에 추가: *context*

참고: Worker processes within a `Pool` typically live for the complete duration of the Pool's work queue. A frequent pattern found in other systems (such as Apache, `mod_wsgi`, etc) to free resources held by workers is to allow a worker within a pool to complete only a set amount of work before being exiting, being cleaned up and a new process spawned to replace the old one. The *maxtasksperchild* argument to the `Pool` exposes this ability to the end user.

```
apply (func[, args[, kwds ]])
```

Call *func* with arguments *args* and keyword arguments *kwds*. It blocks until the result is ready. Given this blocks, `apply_async()` is better suited for performing work in parallel. Additionally, *func* is only executed in one of the workers of the pool.

```
apply_async (func[, args[, kwds[, callback[, error_callback ] ] ]])
```

A variant of the `apply()` method which returns a result object.

If *callback* is specified then it should be a callable which accepts a single argument. When the result becomes ready *callback* is applied to it, that is unless the call failed, in which case the *error_callback* is applied instead.

If `error_callback` is specified then it should be a callable which accepts a single argument. If the target function fails, then the `error_callback` is called with the exception instance.

Callbacks should complete immediately since otherwise the thread which handles the results will get blocked.

map (*func*, *iterable*_[, *chunksize*])

A parallel equivalent of the `map()` built-in function (it supports only one *iterable* argument though). It blocks until the result is ready.

This method chops the iterable into a number of chunks which it submits to the process pool as separate tasks. The (approximate) size of these chunks can be specified by setting *chunksize* to a positive integer.

map_async (*func*, *iterable*_[, *chunksize*], *callback*_[, *error_callback*])

A variant of the `map()` method which returns a result object.

If *callback* is specified then it should be a callable which accepts a single argument. When the result becomes ready *callback* is applied to it, that is unless the call failed, in which case the *error_callback* is applied instead.

If *error_callback* is specified then it should be a callable which accepts a single argument. If the target function fails, then the *error_callback* is called with the exception instance.

Callbacks should complete immediately since otherwise the thread which handles the results will get blocked.

imap (*func*, *iterable*_[, *chunksize*])

A lazier version of `map()`.

The *chunksize* argument is the same as the one used by the `map()` method. For very long iterables using a large value for *chunksize* can make the job complete **much** faster than using the default value of 1.

Also if *chunksize* is 1 then the `next()` method of the iterator returned by the `imap()` method has an optional *timeout* parameter: `next(timeout)` will raise `multiprocessing.TimeoutError` if the result cannot be returned within *timeout* seconds.

imap_unordered (*func*, *iterable*_[, *chunksize*])

The same as `imap()` except that the ordering of the results from the returned iterator should be considered arbitrary. (Only when there is only one worker process is the order guaranteed to be «correct».)

starmap (*func*, *iterable*_[, *chunksize*])

Like `map()` except that the elements of the *iterable* are expected to be iterables that are unpacked as arguments.

Hence an *iterable* of `[(1, 2), (3, 4)]` results in `[func(1, 2), func(3, 4)]`.

버전 3.3에 추가.

starmap_async (*func*, *iterable*_[, *chunksize*], *callback*_[, *error_callback*])

A combination of `starmap()` and `map_async()` that iterates over *iterable* of iterables and calls *func* with the iterables unpacked. Returns a result object.

버전 3.3에 추가.

close ()

Prevents any more tasks from being submitted to the pool. Once all the tasks have been completed the worker processes will exit.

terminate ()

Stops the worker processes immediately without completing outstanding work. When the pool object is garbage collected `terminate()` will be called immediately.

join ()

Wait for the worker processes to exit. One must call `close()` or `terminate()` before using `join()`.

버전 3.3에 추가: Pool objects now support the context management protocol – see 컨텍스트 관리자 형. `__enter__()` returns the pool object, and `__exit__()` calls `terminate()`.

class multiprocessing.pool.AsyncResult

The class of the result returned by `Pool.apply_async()` and `Pool.map_async()`.

get ([*timeout*])

Return the result when it arrives. If *timeout* is not None and the result does not arrive within *timeout* seconds then `multiprocessing.TimeoutError` is raised. If the remote call raised an exception then that exception will be reraised by `get()`.

wait ([*timeout*])

Wait until the result is available or until *timeout* seconds pass.

ready ()

Return whether the call has completed.

successful ()

Return whether the call completed without raising an exception. Will raise `AssertionError` if the result is not ready.

The following example demonstrates the use of a pool:

```
from multiprocessing import Pool
import time

def f(x):
    return x*x

if __name__ == '__main__':
    with Pool(processes=4) as pool:          # start 4 worker processes
        result = pool.apply_async(f, (10,)) # evaluate "f(10)" asynchronously in a
↪single process
        print(result.get(timeout=1))        # prints "100" unless your computer is
↪*very* slow

        print(pool.map(f, range(10)))      # prints "[0, 1, 4, ..., 81]"

        it = pool.imap(f, range(10))
        print(next(it))                    # prints "0"
        print(next(it))                    # prints "1"
        print(it.next(timeout=1))           # prints "4" unless your computer is
↪*very* slow

        result = pool.apply_async(time.sleep, (10,))
        print(result.get(timeout=1))        # raises multiprocessing.TimeoutError
```

Listeners and Clients

Usually message passing between processes is done using queues or by using `Connection` objects returned by `Pipe()`.

However, the `multiprocessing.connection` module allows some extra flexibility. It basically gives a high level message oriented API for dealing with sockets or Windows named pipes. It also has support for *digest authentication* using the `hmac` module, and for polling multiple connections at the same time.

multiprocessing.connection.deliver_challenge (*connection*, *authkey*)

Send a randomly generated message to the other end of the connection and wait for a reply.

If the reply matches the digest of the message using *authkey* as the key then a welcome message is sent to the other end of the connection. Otherwise `AuthenticationError` is raised.

`multiprocessing.connection.answer_challenge` (*connection*, *authkey*)

Receive a message, calculate the digest of the message using *authkey* as the key, and then send the digest back.

If a welcome message is not received, then `AuthenticationError` is raised.

`multiprocessing.connection.Client` (*address*[, *family*[, *authkey*]])

Attempt to set up a connection to the listener which is using address *address*, returning a `Connection`.

The type of the connection is determined by *family* argument, but this can generally be omitted since it can usually be inferred from the format of *address*. (See [Address Formats](#))

If *authkey* is given and not None, it should be a byte string and will be used as the secret key for an HMAC-based authentication challenge. No authentication is done if *authkey* is None. `AuthenticationError` is raised if authentication fails. See [Authentication keys](#).

class `multiprocessing.connection.Listener` ([*address*[, *family*[, *backlog*[, *authkey*]]]])

A wrapper for a bound socket or Windows named pipe which is <listening> for connections.

address is the address to be used by the bound socket or named pipe of the listener object.

참고: If an address of <0.0.0.0> is used, the address will not be a connectable end point on Windows. If you require a connectable end-point, you should use <127.0.0.1>.

family is the type of socket (or named pipe) to use. This can be one of the strings 'AF_INET' (for a TCP socket), 'AF_UNIX' (for a Unix domain socket) or 'AF_PIPE' (for a Windows named pipe). Of these only the first is guaranteed to be available. If *family* is None then the family is inferred from the format of *address*. If *address* is also None then a default is chosen. This default is the family which is assumed to be the fastest available. See [Address Formats](#). Note that if *family* is 'AF_UNIX' and *address* is None then the socket will be created in a private temporary directory created using `tempfile.mkstemp()`.

If the listener object uses a socket then *backlog* (1 by default) is passed to the `listen()` method of the socket once it has been bound.

If *authkey* is given and not None, it should be a byte string and will be used as the secret key for an HMAC-based authentication challenge. No authentication is done if *authkey* is None. `AuthenticationError` is raised if authentication fails. See [Authentication keys](#).

accept ()

Accept a connection on the bound socket or named pipe of the listener object and return a `Connection` object. If authentication is attempted and fails, then `AuthenticationError` is raised.

close ()

Close the bound socket or named pipe of the listener object. This is called automatically when the listener is garbage collected. However it is advisable to call it explicitly.

Listener objects have the following read-only properties:

address

The address which is being used by the Listener object.

last_accepted

The address from which the last accepted connection came. If this is unavailable then it is None.

버전 3.3에 추가: Listener objects now support the context management protocol – see [컨텍스트 관리자](#) 형. `__enter__()` returns the listener object, and `__exit__()` calls `close()`.

`multiprocessing.connection.wait` (*object_list*, *timeout=None*)

Wait till an object in *object_list* is ready. Returns the list of those objects in *object_list* which are ready. If *timeout* is a float then the call blocks for at most that many seconds. If *timeout* is None then it will block for an unlimited period. A negative timeout is equivalent to a zero timeout.

For both Unix and Windows, an object can appear in *object_list* if it is

- a readable *Connection* object;
- a connected and readable *socket.socket* object; or
- the *sentinel* attribute of a *Process* object.

A connection or socket object is ready when there is data available to be read from it, or the other end has been closed.

Unix: `wait(object_list, timeout)` almost equivalent `select.select(object_list, [], [], timeout)`. The difference is that, if `select.select()` is interrupted by a signal, it can raise *OSError* with an error number of `EINTR`, whereas `wait()` will not.

Windows: An item in *object_list* must either be an integer handle which is waitable (according to the definition used by the documentation of the Win32 function `WaitForMultipleObjects()`) or it can be an object with a `fileno()` method which returns a socket handle or pipe handle. (Note that pipe handles and socket handles are **not** waitable handles.)

버전 3.3에 추가.

Examples

The following server code creates a listener which uses 'secret password' as an authentication key. It then waits for a connection and sends some data to the client:

```
from multiprocessing.connection import Listener
from array import array

address = ('localhost', 6000)      # family is deduced to be 'AF_INET'

with Listener(address, authkey=b'secret password') as listener:
    with listener.accept() as conn:
        print('connection accepted from', listener.last_accepted)

        conn.send([2.25, None, 'junk', float])

        conn.send_bytes(b'hello')

        conn.send_bytes(array('i', [42, 1729]))
```

The following code connects to the server and receives some data from the server:

```
from multiprocessing.connection import Client
from array import array

address = ('localhost', 6000)

with Client(address, authkey=b'secret password') as conn:
    print(conn.recv())          # => [2.25, None, 'junk', float]

    print(conn.recv_bytes())    # => 'hello'

    arr = array('i', [0, 0, 0, 0])
    print(conn.recv_bytes_into(arr))  # => 8
    print(arr)                  # => array('i', [42, 1729, 0, 0, 0])
```

The following code uses `wait()` to wait for messages from multiple processes at once:

```

import time, random
from multiprocessing import Process, Pipe, current_process
from multiprocessing.connection import wait

def foo(w):
    for i in range(10):
        w.send((i, current_process().name))
    w.close()

if __name__ == '__main__':
    readers = []

    for i in range(4):
        r, w = Pipe(duplex=False)
        readers.append(r)
        p = Process(target=foo, args=(w,))
        p.start()
        # We close the writable end of the pipe now to be sure that
        # p is the only process which owns a handle for it. This
        # ensures that when p closes its handle for the writable end,
        # wait() will promptly report the readable end as being ready.
        w.close()

    while readers:
        for r in wait(readers):
            try:
                msg = r.recv()
            except EOFError:
                readers.remove(r)
            else:
                print(msg)

```

Address Formats

- An 'AF_INET' address is a tuple of the form (hostname, port) where *hostname* is a string and *port* is an integer.
- An 'AF_UNIX' address is a string representing a filename on the filesystem.
- An 'AF_PIPE' address is a string of the form r'\.\pipe{PipeName}'. To use `Client()` to connect to a named pipe on a remote computer called *ServerName* one should use an address of the form r'\ServerName\pipe{PipeName}' instead.

Note that any string beginning with two backslashes is assumed by default to be an 'AF_PIPE' address rather than an 'AF_UNIX' address.

Authentication keys

When one uses `Connection.recv`, the data received is automatically unpickled. Unfortunately unpickling data from an untrusted source is a security risk. Therefore `Listener` and `Client()` use the `hmac` module to provide digest authentication.

An authentication key is a byte string which can be thought of as a password: once a connection is established both ends will demand proof that the other knows the authentication key. (Demonstrating that both ends are using the same key does **not** involve sending the key over the connection.)

If authentication is requested but no authentication key is specified then the return value of `current_process().authkey` is used (see `Process`). This value will be automatically inherited by any `Process` object that the current process creates. This means that (by default) all processes of a multi-process program will share a single authentication key which can be used when setting up connections between themselves.

Suitable authentication keys can also be generated by using `os.urandom()`.

Logging

Some support for logging is available. Note, however, that the `logging` package does not use process shared locks so it is possible (depending on the handler type) for messages from different processes to get mixed up.

`multiprocessing.get_logger()`

Returns the logger used by `multiprocessing`. If necessary, a new one will be created.

When first created the logger has level `logging.NOTSET` and no default handler. Messages sent to this logger will not by default propagate to the root logger.

Note that on Windows child processes will only inherit the level of the parent process's logger – any other customization of the logger will not be inherited.

`multiprocessing.log_to_stderr()`

This function performs a call to `get_logger()` but in addition to returning the logger created by `get_logger`, it adds a handler which sends output to `sys.stderr` using format `'[(levelname)s/ (processName)s] %(message)s'`.

Below is an example session with logging turned on:

```
>>> import multiprocessing, logging
>>> logger = multiprocessing.log_to_stderr()
>>> logger.setLevel(logging.INFO)
>>> logger.warning('doomed')
[WARNING/MainProcess] doomed
>>> m = multiprocessing.Manager()
[INFO/SyncManager-...] child process calling self.run()
[INFO/SyncManager-...] created temp directory /.../pymp-...
[INFO/SyncManager-...] manager serving at '/.../listener-...'
>>> del m
[INFO/MainProcess] sending shutdown message to manager
[INFO/SyncManager-...] manager exiting with exitcode 0
```

For a full table of logging levels, see the `logging` module.

The `multiprocessing.dummy` module

`multiprocessing.dummy` replicates the API of `multiprocessing` but is no more than a wrapper around the `threading` module.

17.2.3 Programming guidelines

There are certain guidelines and idioms which should be adhered to when using `multiprocessing`.

All start methods

The following applies to all start methods.

Avoid shared state

As far as possible one should try to avoid shifting large amounts of data between processes.

It is probably best to stick to using queues or pipes for communication between processes rather than using the lower level synchronization primitives.

Picklability

Ensure that the arguments to the methods of proxies are picklable.

Thread safety of proxies

Do not use a proxy object from more than one thread unless you protect it with a lock.

(There is never a problem with different processes using the *same* proxy.)

Joining zombie processes

On Unix when a process finishes but has not been joined it becomes a zombie. There should never be very many because each time a new process starts (or `active_children()` is called) all completed processes which have not yet been joined will be joined. Also calling a finished process's `Process.is_alive` will join the process. Even so it is probably good practice to explicitly join all the processes that you start.

Better to inherit than pickle/unpickle

When using the `spawn` or `forkserver` start methods many types from `multiprocessing` need to be picklable so that child processes can use them. However, one should generally avoid sending shared objects to other processes using pipes or queues. Instead you should arrange the program so that a process which needs access to a shared resource created elsewhere can inherit it from an ancestor process.

Avoid terminating processes

Using the `Process.terminate` method to stop a process is liable to cause any shared resources (such as locks, semaphores, pipes and queues) currently being used by the process to become broken or unavailable to other processes.

Therefore it is probably best to only consider using `Process.terminate` on processes which never use any shared resources.

Joining processes that use queues

Bear in mind that a process that has put items in a queue will wait before terminating until all the buffered items are fed by the 《feeder》 thread to the underlying pipe. (The child process can call the `Queue.cancel_join_thread` method of the queue to avoid this behaviour.)

This means that whenever you use a queue you need to make sure that all items which have been put on the queue will eventually be removed before the process is joined. Otherwise you cannot be sure that processes

which have put items on the queue will terminate. Remember also that non-daemonic processes will be joined automatically.

An example which will deadlock is the following:

```
from multiprocessing import Process, Queue

def f(q):
    q.put('X' * 1000000)

if __name__ == '__main__':
    queue = Queue()
    p = Process(target=f, args=(queue,))
    p.start()
    p.join()                # this deadlocks
    obj = queue.get()
```

A fix here would be to swap the last two lines (or simply remove the `p.join()` line).

Explicitly pass resources to child processes

On Unix using the *fork* start method, a child process can make use of a shared resource created in a parent process using a global resource. However, it is better to pass the object as an argument to the constructor for the child process.

Apart from making the code (potentially) compatible with Windows and the other start methods this also ensures that as long as the child process is still alive the object will not be garbage collected in the parent process. This might be important if some resource is freed when the object is garbage collected in the parent process.

So for instance

```
from multiprocessing import Process, Lock

def f():
    ... do something using "lock" ...

if __name__ == '__main__':
    lock = Lock()
    for i in range(10):
        Process(target=f).start()
```

should be rewritten as

```
from multiprocessing import Process, Lock

def f(l):
    ... do something using "l" ...

if __name__ == '__main__':
    lock = Lock()
    for i in range(10):
        Process(target=f, args=(lock,)).start()
```

Beware of replacing `sys.stdin` with a «file like object»

`multiprocessing` originally unconditionally called:

```
os.close(sys.stdin.fileno())
```

in the `multiprocessing.Process._bootstrap()` method — this resulted in issues with processes-in-processes. This has been changed to:

```
sys.stdin.close()
sys.stdin = open(os.open(os.devnull, os.O_RDONLY), closefd=False)
```

Which solves the fundamental issue of processes colliding with each other resulting in a bad file descriptor error, but introduces a potential danger to applications which replace `sys.stdin()` with a «file-like object» with output buffering. This danger is that if multiple processes call `close()` on this file-like object, it could result in the same data being flushed to the object multiple times, resulting in corruption.

If you write a file-like object and implement your own caching, you can make it fork-safe by storing the pid whenever you append to the cache, and discarding the cache when the pid changes. For example:

```
@property
def cache(self):
    pid = os.getpid()
    if pid != self._pid:
        self._pid = pid
        self._cache = []
    return self._cache
```

For more information, see [bpo-5155](#), [bpo-5313](#) and [bpo-5331](#)

The *spawn* and *forkserver* start methods

There are a few extra restriction which don't apply to the *fork* start method.

More picklability

Ensure that all arguments to `Process.__init__()` are picklable. Also, if you subclass `Process` then make sure that instances will be picklable when the `Process.start` method is called.

Global variables

Bear in mind that if code run in a child process tries to access a global variable, then the value it sees (if any) may not be the same as the value in the parent process at the time that `Process.start` was called.

However, global variables which are just module level constants cause no problems.

Safe importing of main module

Make sure that the main module can be safely imported by a new Python interpreter without causing unintended side effects (such as starting a new process).

For example, using the *spawn* or *forkserver* start method running the following module would fail with a `RuntimeError`:

```
from multiprocessing import Process

def foo():
    print('hello')

p = Process(target=foo)
p.start()
```

Instead one should protect the «entry point» of the program by using `if __name__ == '__main__':` as follows:

```

from multiprocessing import Process, freeze_support, set_start_method

def foo():
    print('hello')

if __name__ == '__main__':
    freeze_support()
    set_start_method('spawn')
    p = Process(target=foo)
    p.start()

```

(The `freeze_support()` line can be omitted if the program will be run normally instead of frozen.)

This allows the newly spawned Python interpreter to safely import the module and then run the module's `foo()` function.

Similar restrictions apply if a pool or manager is created in the main module.

17.2.4 Examples

Demonstration of how to create and use customized managers and proxies:

```

from multiprocessing import freeze_support
from multiprocessing.managers import BaseManager, BaseProxy
import operator

##

class Foo:
    def f(self):
        print('you called Foo.f()')
    def g(self):
        print('you called Foo.g()')
    def _h(self):
        print('you called Foo._h()')

# A simple generator function
def baz():
    for i in range(10):
        yield i*i

# Proxy type for generator objects
class GeneratorProxy(BaseProxy):
    _exposed_ = ['__next__']
    def __iter__(self):
        return self
    def __next__(self):
        return self._callmethod('__next__')

# Function to return the operator module
def get_operator_module():
    return operator

##

class MyManager(BaseManager):
    pass

```

(다음 페이지에 계속)

(이전 페이지에서 계속)

```

# register the Foo class; make `f()` and `g()` accessible via proxy
MyManager.register('Foo1', Foo)

# register the Foo class; make `g()` and `_h()` accessible via proxy
MyManager.register('Foo2', Foo, exposed=('g', '_h'))

# register the generator function baz; use `GeneratorProxy` to make proxies
MyManager.register('baz', baz, proxytype=GeneratorProxy)

# register get_operator_module(); make public functions accessible via proxy
MyManager.register('operator', get_operator_module)

##

def test():
    manager = MyManager()
    manager.start()

    print('-' * 20)

    f1 = manager.Foo1()
    f1.f()
    f1.g()
    assert not hasattr(f1, '_h')
    assert sorted(f1._exposed_) == sorted(['f', 'g'])

    print('-' * 20)

    f2 = manager.Foo2()
    f2.g()
    f2._h()
    assert not hasattr(f2, 'f')
    assert sorted(f2._exposed_) == sorted(['g', '_h'])

    print('-' * 20)

    it = manager.baz()
    for i in it:
        print('<%d>' % i, end=' ')
    print()

    print('-' * 20)

    op = manager.operator()
    print('op.add(23, 45) =', op.add(23, 45))
    print('op.pow(2, 94) =', op.pow(2, 94))
    print('op._exposed_ =', op._exposed_)

##

if __name__ == '__main__':
    freeze_support()
    test()

```

Using *Pool*:

```

import multiprocessing
import time
import random
import sys

#
# Functions used by test code
#

def calculate(func, args):
    result = func(*args)
    return '%s says that %s%s = %s' % (
        multiprocessing.current_process().name,
        func.__name__, args, result
    )

def calculatestar(args):
    return calculate(*args)

def mul(a, b):
    time.sleep(0.5 * random.random())
    return a * b

def plus(a, b):
    time.sleep(0.5 * random.random())
    return a + b

def f(x):
    return 1.0 / (x - 5.0)

def pow3(x):
    return x ** 3

def noop(x):
    pass

#
# Test code
#

def test():
    PROCESSES = 4
    print('Creating pool with %d processes\n' % PROCESSES)

    with multiprocessing.Pool(PROCESSES) as pool:
        #
        # Tests
        #

        TASKS = [(mul, (i, 7)) for i in range(10)] + \
            [(plus, (i, 8)) for i in range(10)]

        results = [pool.apply_async(calculate, t) for t in TASKS]
        imap_it = pool.imap(calculatestar, TASKS)
        imap_unordered_it = pool.imap_unordered(calculatestar, TASKS)

        print('Ordered results using pool.apply_async():')

```

(다음 페이지에 계속)

(이전 페이지에서 계속)

```

for r in results:
    print('\t', r.get())
print()

print('Ordered results using pool.imap():')
for x in imap_it:
    print('\t', x)
print()

print('Unordered results using pool.imap_unordered():')
for x in imap_unordered_it:
    print('\t', x)
print()

print('Ordered results using pool.map() --- will block till complete:')
for x in pool.map(calculatestar, TASKS):
    print('\t', x)
print()

#
# Test error handling
#

print('Testing error handling:')

try:
    print(pool.apply(f, (5,)))
except ZeroDivisionError:
    print('\tGot ZeroDivisionError as expected from pool.apply()')
else:
    raise AssertionError('expected ZeroDivisionError')

try:
    print(pool.map(f, list(range(10))))
except ZeroDivisionError:
    print('\tGot ZeroDivisionError as expected from pool.map()')
else:
    raise AssertionError('expected ZeroDivisionError')

try:
    print(list(pool.imap(f, list(range(10)))))
except ZeroDivisionError:
    print('\tGot ZeroDivisionError as expected from list(pool.imap())')
else:
    raise AssertionError('expected ZeroDivisionError')

it = pool.imap(f, list(range(10)))
for i in range(10):
    try:
        x = next(it)
    except ZeroDivisionError:
        if i == 5:
            pass
        except StopIteration:
            break
    else:

```

(다음 페이지에 계속)

(이전 페이지에서 계속)

```

        if i == 5:
            raise AssertionError('expected ZeroDivisionError')

    assert i == 9
    print('\tGot ZeroDivisionError as expected from IMapIterator.next()')
    print()

    #
    # Testing timeouts
    #

    print('Testing ApplyResult.get() with timeout:', end=' ')
    res = pool.apply_async(calculate, TASKS[0])
    while 1:
        sys.stdout.flush()
        try:
            sys.stdout.write('\n\t%s' % res.get(0.02))
            break
        except multiprocessing.TimeoutError:
            sys.stdout.write('.')
    print()
    print()

    print('Testing IMapIterator.next() with timeout:', end=' ')
    it = pool.imap(calculatestar, TASKS)
    while 1:
        sys.stdout.flush()
        try:
            sys.stdout.write('\n\t%s' % it.next(0.02))
        except StopIteration:
            break
        except multiprocessing.TimeoutError:
            sys.stdout.write('.')
    print()
    print()

if __name__ == '__main__':
    multiprocessing.freeze_support()
    test()

```

An example showing how to use queues to feed tasks to a collection of worker processes and collect the results:

```

import time
import random

from multiprocessing import Process, Queue, current_process, freeze_support

#
# Function run by worker processes
#

def worker(input, output):
    for func, args in iter(input.get, 'STOP'):
        result = calculate(func, args)
        output.put(result)

```

(다음 페이지에 계속)

(이전 페이지에서 계속)

```

#
# Function used to calculate result
#

def calculate(func, args):
    result = func(*args)
    return '%s says that %s%s = %s' % \
        (current_process().name, func.__name__, args, result)

#
# Functions referenced by tasks
#

def mul(a, b):
    time.sleep(0.5*random.random())
    return a * b

def plus(a, b):
    time.sleep(0.5*random.random())
    return a + b

#
#
#

def test():
    NUMBER_OF_PROCESSES = 4
    TASKS1 = [(mul, (i, 7)) for i in range(20)]
    TASKS2 = [(plus, (i, 8)) for i in range(10)]

    # Create queues
    task_queue = Queue()
    done_queue = Queue()

    # Submit tasks
    for task in TASKS1:
        task_queue.put(task)

    # Start worker processes
    for i in range(NUMBER_OF_PROCESSES):
        Process(target=worker, args=(task_queue, done_queue)).start()

    # Get and print results
    print('Unordered results:')
    for i in range(len(TASKS1)):
        print('\t', done_queue.get())

    # Add more tasks using `put()`
    for task in TASKS2:
        task_queue.put(task)

    # Get and print some more results
    for i in range(len(TASKS2)):
        print('\t', done_queue.get())

```

(다음 페이지에 계속)

(이전 페이지에서 계속)

```
# Tell child processes to stop
for i in range(NUMBER_OF_PROCESSES):
    task_queue.put('STOP')

if __name__ == '__main__':
    freeze_support()
    test()
```

17.3 The concurrent package

Currently, there is only one module in this package:

- `concurrent.futures` – Launching parallel tasks

17.4 `concurrent.futures` — Launching parallel tasks

버전 3.2에 추가.

Source code: `Lib/concurrent/futures/thread.py` and `Lib/concurrent/futures/process.py`

The `concurrent.futures` module provides a high-level interface for asynchronously executing callables.

The asynchronous execution can be performed with threads, using `ThreadPoolExecutor`, or separate processes, using `ProcessPoolExecutor`. Both implement the same interface, which is defined by the abstract `Executor` class.

17.4.1 Executor Objects

class `concurrent.futures.Executor`

An abstract class that provides methods to execute calls asynchronously. It should not be used directly, but through its concrete subclasses.

submit (*fn*, **args*, ***kwargs*)

Schedules the callable, *fn*, to be executed as `fn(*args **kwargs)` and returns a `Future` object representing the execution of the callable.

```
with ThreadPoolExecutor(max_workers=1) as executor:
    future = executor.submit(pow, 323, 1235)
    print(future.result())
```

map (*func*, **iterables*, *timeout=None*, *chunksize=1*)

Similar to `map(func, *iterables)` except:

- the *iterables* are collected immediately rather than lazily;
- *func* is executed asynchronously and several calls to *func* may be made concurrently.

The returned iterator raises a `concurrent.futures.TimeoutError` if `__next__()` is called and the result isn't available after *timeout* seconds from the original call to `Executor.map()`. *timeout* can be an int or a float. If *timeout* is not specified or `None`, there is no limit to the wait time.

If a *func* call raises an exception, then that exception will be raised when its value is retrieved from the iterator.

When using *ProcessPoolExecutor*, this method chops *iterables* into a number of chunks which it submits to the pool as separate tasks. The (approximate) size of these chunks can be specified by setting *chunksize* to a positive integer. For very long iterables, using a large value for *chunksize* can significantly improve performance compared to the default size of 1. With *ThreadPoolExecutor*, *chunksize* has no effect.

버전 3.5에서 변경: Added the *chunksize* argument.

shutdown (*wait=True*)

Signal the executor that it should free any resources that it is using when the currently pending futures are done executing. Calls to *Executor.submit()* and *Executor.map()* made after shutdown will raise *RuntimeError*.

If *wait* is *True* then this method will not return until all the pending futures are done executing and the resources associated with the executor have been freed. If *wait* is *False* then this method will return immediately and the resources associated with the executor will be freed when all pending futures are done executing. Regardless of the value of *wait*, the entire Python program will not exit until all pending futures are done executing.

You can avoid having to call this method explicitly if you use the *with* statement, which will shutdown the *Executor* (waiting as if *Executor.shutdown()* were called with *wait* set to *True*):

```
import shutil
with ThreadPoolExecutor(max_workers=4) as e:
    e.submit(shutil.copy, 'src1.txt', 'dest1.txt')
    e.submit(shutil.copy, 'src2.txt', 'dest2.txt')
    e.submit(shutil.copy, 'src3.txt', 'dest3.txt')
    e.submit(shutil.copy, 'src4.txt', 'dest4.txt')
```

17.4.2 ThreadPoolExecutor

ThreadPoolExecutor is an *Executor* subclass that uses a pool of threads to execute calls asynchronously.

Deadlocks can occur when the callable associated with a *Future* waits on the results of another *Future*. For example:

```
import time
def wait_on_b():
    time.sleep(5)
    print(b.result()) # b will never complete because it is waiting on a.
    return 5

def wait_on_a():
    time.sleep(5)
    print(a.result()) # a will never complete because it is waiting on b.
    return 6

executor = ThreadPoolExecutor(max_workers=2)
a = executor.submit(wait_on_b)
b = executor.submit(wait_on_a)
```

And:

```
def wait_on_future():
    f = executor.submit(pow, 5, 2)
    # This will never complete because there is only one worker thread and
    # it is executing this function.
    print(f.result())

executor = ThreadPoolExecutor(max_workers=1)
executor.submit(wait_on_future)
```

class `concurrent.futures.ThreadPoolExecutor` (*max_workers=None, thread_name_prefix=""*)
 An *Executor* subclass that uses a pool of at most *max_workers* threads to execute calls asynchronously.

버전 3.5에서 변경: If *max_workers* is *None* or not given, it will default to the number of processors on the machine, multiplied by 5, assuming that *ThreadPoolExecutor* is often used to overlap I/O instead of CPU work and the number of workers should be higher than the number of workers for *ProcessPoolExecutor*.

버전 3.6에 추가: The *thread_name_prefix* argument was added to allow users to control the *threading.Thread* names for worker threads created by the pool for easier debugging.

ThreadPoolExecutor Example

```
import concurrent.futures
import urllib.request

URLS = ['http://www.foxnews.com/',
        'http://www.cnn.com/',
        'http://europe.wsj.com/',
        'http://www.bbc.co.uk/',
        'http://some-made-up-domain.com/']

# Retrieve a single page and report the URL and contents
def load_url(url, timeout):
    with urllib.request.urlopen(url, timeout=timeout) as conn:
        return conn.read()

# We can use a with statement to ensure threads are cleaned up promptly
with concurrent.futures.ThreadPoolExecutor(max_workers=5) as executor:
    # Start the load operations and mark each future with its URL
    future_to_url = {executor.submit(load_url, url, 60): url for url in URLS}
    for future in concurrent.futures.as_completed(future_to_url):
        url = future_to_url[future]
        try:
            data = future.result()
        except Exception as exc:
            print('%r generated an exception: %s' % (url, exc))
        else:
            print('%r page is %d bytes' % (url, len(data)))
```

17.4.3 ProcessPoolExecutor

The *ProcessPoolExecutor* class is an *Executor* subclass that uses a pool of processes to execute calls asynchronously. *ProcessPoolExecutor* uses the *multiprocessing* module, which allows it to side-step the *Global Interpreter Lock* but also means that only picklable objects can be executed and returned.

The `__main__` module must be importable by worker subprocesses. This means that *ProcessPoolExecutor* will not work in the interactive interpreter.

Calling *Executor* or *Future* methods from a callable submitted to a *ProcessPoolExecutor* will result in deadlock.

class `concurrent.futures.ProcessPoolExecutor` (*max_workers=None*)

An *Executor* subclass that executes calls asynchronously using a pool of at most *max_workers* processes. If *max_workers* is `None` or not given, it will default to the number of processors on the machine. If *max_workers* is lower or equal to 0, then a *ValueError* will be raised.

버전 3.3에서 변경: When one of the worker processes terminates abruptly, a `BrokenProcessPool` error is now raised. Previously, behaviour was undefined but operations on the executor or its futures would often freeze or deadlock.

ProcessPoolExecutor Example

```
import concurrent.futures
import math

PRIMES = [
    112272535095293,
    112582705942171,
    112272535095293,
    115280095190773,
    115797848077099,
    1099726899285419]

def is_prime(n):
    if n % 2 == 0:
        return False

    sqrt_n = int(math.floor(math.sqrt(n)))
    for i in range(3, sqrt_n + 1, 2):
        if n % i == 0:
            return False
    return True

def main():
    with concurrent.futures.ProcessPoolExecutor() as executor:
        for number, prime in zip(PRIMES, executor.map(is_prime, PRIMES)):
            print('%d is prime: %s' % (number, prime))

if __name__ == '__main__':
    main()
```

17.4.4 Future Objects

The *Future* class encapsulates the asynchronous execution of a callable. *Future* instances are created by *Executor.submit()*.

class concurrent.futures.Future

Encapsulates the asynchronous execution of a callable. *Future* instances are created by *Executor.submit()* and should not be created directly except for testing.

cancel()

Attempt to cancel the call. If the call is currently being executed and cannot be cancelled then the method will return *False*, otherwise the call will be cancelled and the method will return *True*.

cancelled()

Return *True* if the call was successfully cancelled.

running()

Return *True* if the call is currently being executed and cannot be cancelled.

done()

Return *True* if the call was successfully cancelled or finished running.

result (*timeout=None*)

Return the value returned by the call. If the call hasn't yet completed then this method will wait up to *timeout* seconds. If the call hasn't completed in *timeout* seconds, then a *concurrent.futures.TimeoutError* will be raised. *timeout* can be an int or float. If *timeout* is not specified or *None*, there is no limit to the wait time.

If the future is cancelled before completing then *CancelledError* will be raised.

If the call raised, this method will raise the same exception.

exception (*timeout=None*)

Return the exception raised by the call. If the call hasn't yet completed then this method will wait up to *timeout* seconds. If the call hasn't completed in *timeout* seconds, then a *concurrent.futures.TimeoutError* will be raised. *timeout* can be an int or float. If *timeout* is not specified or *None*, there is no limit to the wait time.

If the future is cancelled before completing then *CancelledError* will be raised.

If the call completed without raising, *None* is returned.

add_done_callback (*fn*)

Attaches the callable *fn* to the future. *fn* will be called, with the future as its only argument, when the future is cancelled or finishes running.

Added callables are called in the order that they were added and are always called in a thread belonging to the process that added them. If the callable raises an *Exception* subclass, it will be logged and ignored. If the callable raises a *BaseException* subclass, the behavior is undefined.

If the future has already completed or been cancelled, *fn* will be called immediately.

The following *Future* methods are meant for use in unit tests and *Executor* implementations.

set_running_or_notify_cancel()

This method should only be called by *Executor* implementations before executing the work associated with the *Future* and by unit tests.

If the method returns *False* then the *Future* was cancelled, i.e. *Future.cancel()* was called and returned *True*. Any threads waiting on the *Future* completing (i.e. through *as_completed()* or *wait()*) will be woken up.

If the method returns `True` then the `Future` was not cancelled and has been put in the running state, i.e. calls to `Future.running()` will return `True`.

This method can only be called once and cannot be called after `Future.set_result()` or `Future.set_exception()` have been called.

set_result (*result*)

Sets the result of the work associated with the `Future` to *result*.

This method should only be used by `Executor` implementations and unit tests.

set_exception (*exception*)

Sets the result of the work associated with the `Future` to the `Exception` exception.

This method should only be used by `Executor` implementations and unit tests.

17.4.5 Module Functions

`concurrent.futures.wait` (*fs*, *timeout=None*, *return_when=ALL_COMPLETED*)

Wait for the `Future` instances (possibly created by different `Executor` instances) given by *fs* to complete. Returns a named 2-tuple of sets. The first set, named `done`, contains the futures that completed (finished or were cancelled) before the wait completed. The second set, named `not_done`, contains uncompleted futures.

timeout can be used to control the maximum number of seconds to wait before returning. *timeout* can be an int or float. If *timeout* is not specified or `None`, there is no limit to the wait time.

return_when indicates when this function should return. It must be one of the following constants:

Constant	Description
<code>FIRST_COMPLETED</code>	The function will return when any future finishes or is cancelled.
<code>FIRST_EXCEPTION</code>	The function will return when any future finishes by raising an exception. If no future raises an exception then it is equivalent to <code>ALL_COMPLETED</code> .
<code>ALL_COMPLETED</code>	The function will return when all futures finish or are cancelled.

`concurrent.futures.as_completed` (*fs*, *timeout=None*)

Returns an iterator over the `Future` instances (possibly created by different `Executor` instances) given by *fs* that yields futures as they complete (finished or were cancelled). Any futures given by *fs* that are duplicated will be returned once. Any futures that completed before `as_completed()` is called will be yielded first. The returned iterator raises a `concurrent.futures.TimeoutError` if `__next__()` is called and the result isn't available after *timeout* seconds from the original call to `as_completed()`. *timeout* can be an int or float. If *timeout* is not specified or `None`, there is no limit to the wait time.

더 보기:

PEP 3148 – futures - execute computations asynchronously The proposal which described this feature for inclusion in the Python standard library.

17.4.6 Exception classes

exception `concurrent.futures.CancelledError`

Raised when a future is cancelled.

exception `concurrent.futures.TimeoutError`

Raised when a future operation exceeds the given timeout.

exception `concurrent.futures.process.BrokenProcessPool`

Derived from `RuntimeError`, this exception class is raised when one of the workers of a `ProcessPoolExecutor` has terminated in a non-clean fashion (for example, if it was killed from the outside).

버전 3.3에 추가.

17.5 subprocess — Subprocess management

Source code: [Lib/subprocess.py](#)

The `subprocess` module allows you to spawn new processes, connect to their input/output/error pipes, and obtain their return codes. This module intends to replace several older modules and functions:

```
os.system
os.spawn*
```

Information about how the `subprocess` module can be used to replace these modules and functions can be found in the following sections.

더 보기:

PEP 324 – PEP proposing the subprocess module

17.5.1 Using the subprocess Module

The recommended approach to invoking subprocesses is to use the `run()` function for all use cases it can handle. For more advanced use cases, the underlying `Popen` interface can be used directly.

The `run()` function was added in Python 3.5; if you need to retain compatibility with older versions, see the *Older high-level API* section.

`subprocess.run` (*args*, *, *stdin=None*, *input=None*, *stdout=None*, *stderr=None*, *shell=False*, *cwd=None*, *timeout=None*, *check=False*, *encoding=None*, *errors=None*, *env=None*)

Run the command described by *args*. Wait for command to complete, then return a `CompletedProcess` instance.

The arguments shown above are merely the most common ones, described below in *Frequently Used Arguments* (hence the use of keyword-only notation in the abbreviated signature). The full function signature is largely the same as that of the `Popen` constructor - apart from *timeout*, *input* and *check*, all the arguments to this function are passed through to that interface.

This does not capture stdout or stderr by default. To do so, pass `PIPE` for the *stdout* and/or *stderr* arguments.

The *timeout* argument is passed to `Popen.communicate()`. If the timeout expires, the child process will be killed and waited for. The `TimeoutExpired` exception will be re-raised after the child process has terminated.

The *input* argument is passed to `Popen.communicate()` and thus to the subprocess's stdin. If used it must be a byte sequence, or a string if *encoding* or *errors* is specified or *universal_newlines* is true. When used, the internal *Popen* object is automatically created with `stdin=PIPE`, and the *stdin* argument may not be used as well.

If *check* is true, and the process exits with a non-zero exit code, a `CalledProcessError` exception will be raised. Attributes of that exception hold the arguments, the exit code, and stdout and stderr if they were captured.

If *encoding* or *errors* are specified, or *universal_newlines* is true, file objects for stdin, stdout and stderr are opened in text mode using the specified *encoding* and *errors* or the `io.TextIOWrapper` default. Otherwise, file objects are opened in binary mode.

If *env* is not None, it must be a mapping that defines the environment variables for the new process; these are used instead of the default behavior of inheriting the current process's environment. It is passed directly to *Popen*.

Examples:

```
>>> subprocess.run(["ls", "-l"]) # doesn't capture output
CompletedProcess(args=['ls', '-l'], returncode=0)

>>> subprocess.run("exit 1", shell=True, check=True)
Traceback (most recent call last):
...
subprocess.CalledProcessError: Command 'exit 1' returned non-zero exit status 1

>>> subprocess.run(["ls", "-l", "/dev/null"], stdout=subprocess.PIPE)
CompletedProcess(args=['ls', '-l', '/dev/null'], returncode=0,
stdout=b'crw-rw-rw- 1 root root 1, 3 Jan 23 16:23 /dev/null\n')
```

버전 3.5에 추가.

버전 3.6에서 변경: Added *encoding* and *errors* parameters

class subprocess.CompletedProcess

The return value from `run()`, representing a process that has finished.

args

The arguments used to launch the process. This may be a list or a string.

returncode

Exit status of the child process. Typically, an exit status of 0 indicates that it ran successfully.

A negative value `-N` indicates that the child was terminated by signal `N` (POSIX only).

stdout

Captured stdout from the child process. A bytes sequence, or a string if `run()` was called with an *encoding* or *errors*. None if stdout was not captured.

If you ran the process with `stderr=subprocess.STDOUT`, stdout and stderr will be combined in this attribute, and *stderr* will be None.

stderr

Captured stderr from the child process. A bytes sequence, or a string if `run()` was called with an *encoding* or *errors*. None if stderr was not captured.

check_returncode()

If *returncode* is non-zero, raise a `CalledProcessError`.

버전 3.5에 추가.

subprocess.DEVNULL

Special value that can be used as the *stdin*, *stdout* or *stderr* argument to *Popen* and indicates that the special file `os.devnull` will be used.

버전 3.3에 추가.

`subprocess.PIPE`

Special value that can be used as the *stdin*, *stdout* or *stderr* argument to *Popen* and indicates that a pipe to the standard stream should be opened. Most useful with *Popen.communicate()*.

`subprocess.STDOUT`

Special value that can be used as the *stderr* argument to *Popen* and indicates that standard error should go into the same handle as standard output.

exception `subprocess.SubprocessError`

Base class for all other exceptions from this module.

버전 3.3에 추가.

exception `subprocess.TimeoutExpired`

Subclass of *SubprocessError*, raised when a timeout expires while waiting for a child process.

cmd

Command that was used to spawn the child process.

timeout

Timeout in seconds.

output

Output of the child process if it was captured by *run()* or *check_output()*. Otherwise, None.

stdout

Alias for output, for symmetry with *stderr*.

stderr

Stderr output of the child process if it was captured by *run()*. Otherwise, None.

버전 3.3에 추가.

버전 3.5에서 변경: *stdout* and *stderr* attributes added

exception `subprocess.CalledProcessError`

Subclass of *SubprocessError*, raised when a process run by *check_call()* or *check_output()* returns a non-zero exit status.

returncode

Exit status of the child process. If the process exited due to a signal, this will be the negative signal number.

cmd

Command that was used to spawn the child process.

output

Output of the child process if it was captured by *run()* or *check_output()*. Otherwise, None.

stdout

Alias for output, for symmetry with *stderr*.

stderr

Stderr output of the child process if it was captured by *run()*. Otherwise, None.

버전 3.5에서 변경: *stdout* and *stderr* attributes added

Frequently Used Arguments

To support a wide variety of use cases, the `Popen` constructor (and the convenience functions) accept a large number of optional arguments. For most typical use cases, many of these arguments can be safely left at their default values. The arguments that are most commonly needed are:

`args` is required for all calls and should be a string, or a sequence of program arguments. Providing a sequence of arguments is generally preferred, as it allows the module to take care of any required escaping and quoting of arguments (e.g. to permit spaces in file names). If passing a single string, either `shell` must be `True` (see below) or else the string must simply name the program to be executed without specifying any arguments.

`stdin`, `stdout` and `stderr` specify the executed program's standard input, standard output and standard error file handles, respectively. Valid values are `PIPE`, `DEVNULL`, an existing file descriptor (a positive integer), an existing file object, and `None`. `PIPE` indicates that a new pipe to the child should be created. `DEVNULL` indicates that the special file `os.devnull` will be used. With the default settings of `None`, no redirection will occur; the child's file handles will be inherited from the parent. Additionally, `stderr` can be `STDOUT`, which indicates that the `stderr` data from the child process should be captured into the same file handle as for `stdout`.

If `encoding` or `errors` are specified, or `universal_newlines` is true, the file objects `stdin`, `stdout` and `stderr` will be opened in text mode using the `encoding` and `errors` specified in the call or the defaults for `io.TextIOWrapper`.

For `stdin`, line ending characters `'\n'` in the input will be converted to the default line separator `os.linesep`. For `stdout` and `stderr`, all line endings in the output will be converted to `'\n'`. For more information see the documentation of the `io.TextIOWrapper` class when the `newline` argument to its constructor is `None`.

If text mode is not used, `stdin`, `stdout` and `stderr` will be opened as binary streams. No encoding or line ending conversion is performed.

버전 3.6에 추가: Added `encoding` and `errors` parameters.

참고: The `newlines` attribute of the file objects `Popen.stdin`, `Popen.stdout` and `Popen.stderr` are not updated by the `Popen.communicate()` method.

If `shell` is `True`, the specified command will be executed through the shell. This can be useful if you are using Python primarily for the enhanced control flow it offers over most system shells and still want convenient access to other shell features such as shell pipes, filename wildcards, environment variable expansion, and expansion of `~` to a user's home directory. However, note that Python itself offers implementations of many shell-like features (in particular, `glob`, `fnmatch`, `os.walk()`, `os.path.expandvars()`, `os.path.expanduser()`, and `shutil`).

버전 3.3에서 변경: When `universal_newlines` is `True`, the class uses the encoding `locale.getpreferredencoding(False)` instead of `locale.getpreferredencoding()`. See the `io.TextIOWrapper` class for more information on this change.

참고: Read the *Security Considerations* section before using `shell=True`.

These options, along with all of the other options, are described in more detail in the `Popen` constructor documentation.

Popen Constructor

The underlying process creation and management in this module is handled by the `Popen` class. It offers a lot of flexibility so that developers are able to handle the less common cases not covered by the convenience functions.

```
class subprocess.Popen (args, bufsize=-1, executable=None, stdin=None, stdout=None, stderr=None,
                        preexec_fn=None, close_fds=True, shell=False, cwd=None, env=None, univer-
                        sal_newlines=False, startupinfo=None, creationflags=0, restore_signals=True,
                        start_new_session=False, pass_fds=(), *, encoding=None, errors=None)
```

Execute a child program in a new process. On POSIX, the class uses `os.execvp()`-like behavior to execute the child program. On Windows, the class uses the Windows `CreateProcess()` function. The arguments to `Popen` are as follows.

`args` should be a sequence of program arguments or else a single string. By default, the program to execute is the first item in `args` if `args` is a sequence. If `args` is a string, the interpretation is platform-dependent and described below. See the `shell` and `executable` arguments for additional differences from the default behavior. Unless otherwise stated, it is recommended to pass `args` as a sequence.

On POSIX, if `args` is a string, the string is interpreted as the name or path of the program to execute. However, this can only be done if not passing arguments to the program.

참고: `shlex.split()` can be useful when determining the correct tokenization for `args`, especially in complex cases:

```
>>> import shlex, subprocess
>>> command_line = input()
/bin/vikings -input eggs.txt -output "spam spam.txt" -cmd "echo '$MONEY'"
>>> args = shlex.split(command_line)
>>> print(args)
['/bin/vikings', '-input', 'eggs.txt', '-output', 'spam spam.txt', '-cmd', 'echo '
↳ '$MONEY'']
>>> p = subprocess.Popen(args) # Success!
```

Note in particular that options (such as `-input`) and arguments (such as `eggs.txt`) that are separated by whitespace in the shell go in separate list elements, while arguments that need quoting or backslash escaping when used in the shell (such as filenames containing spaces or the `echo` command shown above) are single list elements.

On Windows, if `args` is a sequence, it will be converted to a string in a manner described in [Converting an argument sequence to a string on Windows](#). This is because the underlying `CreateProcess()` operates on strings.

The `shell` argument (which defaults to `False`) specifies whether to use the shell as the program to execute. If `shell` is `True`, it is recommended to pass `args` as a string rather than as a sequence.

On POSIX with `shell=True`, the shell defaults to `/bin/sh`. If `args` is a string, the string specifies the command to execute through the shell. This means that the string must be formatted exactly as it would be when typed at the shell prompt. This includes, for example, quoting or backslash escaping filenames with spaces in them. If `args` is a sequence, the first item specifies the command string, and any additional items will be treated as additional arguments to the shell itself. That is to say, `Popen` does the equivalent of:

```
Popen(['/bin/sh', '-c', args[0], args[1], ...])
```

On Windows with `shell=True`, the COMSPEC environment variable specifies the default shell. The only time you need to specify `shell=True` on Windows is when the command you wish to execute is built into the shell (e.g. `dir` or `copy`). You do not need `shell=True` to run a batch file or console-based executable.

참고: Read the *Security Considerations* section before using `shell=True`.

`bufsize` will be supplied as the corresponding argument to the `open()` function when creating the `stdin/stdout/stderr` pipe file objects:

- 0 means unbuffered (read and write are one system call and can return short)
- 1 means line buffered (only usable if `universal_newlines=True` i.e., in a text mode)
- any other positive value means use a buffer of approximately that size
- negative `bufsize` (the default) means the system default of `io.DEFAULT_BUFFER_SIZE` will be used.

버전 3.3.1에서 변경: `bufsize` now defaults to -1 to enable buffering by default to match the behavior that most code expects. In versions prior to Python 3.2.4 and 3.3.1 it incorrectly defaulted to 0 which was unbuffered and allowed short reads. This was unintentional and did not match the behavior of Python 2 as most code expected.

The `executable` argument specifies a replacement program to execute. It is very seldom needed. When `shell=False`, `executable` replaces the program to execute specified by `args`. However, the original `args` is still passed to the program. Most programs treat the program specified by `args` as the command name, which can then be different from the program actually executed. On POSIX, the `args` name becomes the display name for the executable in utilities such as `ps`. If `shell=True`, on POSIX the `executable` argument specifies a replacement shell for the default `/bin/sh`.

`stdin`, `stdout` and `stderr` specify the executed program's standard input, standard output and standard error file handles, respectively. Valid values are `PIPE`, `DEVNULL`, an existing file descriptor (a positive integer), an existing *file object*, and `None`. `PIPE` indicates that a new pipe to the child should be created. `DEVNULL` indicates that the special file `os.devnull` will be used. With the default settings of `None`, no redirection will occur; the child's file handles will be inherited from the parent. Additionally, `stderr` can be `STDOUT`, which indicates that the `stderr` data from the applications should be captured into the same file handle as for `stdout`.

If `preexec_fn` is set to a callable object, this object will be called in the child process just before the child is executed. (POSIX only)

경고: The `preexec_fn` parameter is not safe to use in the presence of threads in your application. The child process could deadlock before `exec` is called. If you must use it, keep it trivial! Minimize the number of libraries you call into.

참고: If you need to modify the environment for the child use the `env` parameter rather than doing it in a `preexec_fn`. The `start_new_session` parameter can take the place of a previously common use of `preexec_fn` to call `os.setsid()` in the child.

If `close_fds` is true, all file descriptors except 0, 1 and 2 will be closed before the child process is executed. (POSIX only). The default varies by platform: Always true on POSIX. On Windows it is true when `stdin/stdout/stderr` are `None`, false otherwise. On Windows, if `close_fds` is true then no handles will be inherited by the child process. Note that on Windows, you cannot set `close_fds` to true and also redirect the standard handles by setting `stdin`, `stdout` or `stderr`.

버전 3.2에서 변경: The default for `close_fds` was changed from `False` to what is described above.

`pass_fds` is an optional sequence of file descriptors to keep open between the parent and child. Providing any `pass_fds` forces `close_fds` to be `True`. (POSIX only)

버전 3.2에 추가: The `pass_fds` parameter was added.

If *cwd* is not `None`, the function changes the working directory to *cwd* before executing the child. *cwd* can be a *str* and *path-like* object. In particular, the function looks for *executable* (or for the first item in *args*) relative to *cwd* if the executable path is a relative path.

버전 3.6에서 변경 : *cwd* parameter accepts a *path-like object*.

If *restore_signals* is true (the default) all signals that Python has set to `SIG_IGN` are restored to `SIG_DFL` in the child process before the `exec`. Currently this includes the `SIGPIPE`, `SIGXFZ` and `SIGXFSZ` signals. (POSIX only)

버전 3.2에서 변경 : *restore_signals* was added.

If *start_new_session* is true the `setsid()` system call will be made in the child process prior to the execution of the subprocess. (POSIX only)

버전 3.2에서 변경 : *start_new_session* was added.

If *env* is not `None`, it must be a mapping that defines the environment variables for the new process; these are used instead of the default behavior of inheriting the current process's environment.

참고 : If specified, *env* must provide any variables required for the program to execute. On Windows, in order to run a *side-by-side assembly* the specified *env* **must** include a valid `SystemRoot`.

If *encoding* or *errors* are specified, the file objects *stdin*, *stdout* and *stderr* are opened in text mode with the specified encoding and *errors*, as described above in *Frequently Used Arguments*. If *universal_newlines* is `True`, they are opened in text mode with default encoding. Otherwise, they are opened as binary streams.

버전 3.6에 추가 : *encoding* and *errors* were added.

If given, *startupinfo* will be a `STARTUPINFO` object, which is passed to the underlying `CreateProcess` function. *creationflags*, if given, can be `CREATE_NEW_CONSOLE` or `CREATE_NEW_PROCESS_GROUP`. (Windows only)

`Popen` objects are supported as context managers via the `with` statement: on exit, standard file descriptors are closed, and the process is waited for.

```
with Popen(["ifconfig"], stdout=PIPE) as proc:
    log.write(proc.stdout.read())
```

버전 3.2에서 변경 : Added context manager support.

버전 3.6에서 변경 : `Popen` destructor now emits a *ResourceWarning* warning if the child process is still running.

Exceptions

Exceptions raised in the child process, before the new program has started to execute, will be re-raised in the parent. Additionally, the exception object will have one extra attribute called `child_traceback`, which is a string containing traceback information from the child's point of view.

The most common exception raised is *OSError*. This occurs, for example, when trying to execute a non-existent file. Applications should prepare for *OSError* exceptions.

A *ValueError* will be raised if *Popen* is called with invalid arguments.

check_call() and *check_output()* will raise *CalledProcessError* if the called process returns a non-zero return code.

All of the functions and methods that accept a *timeout* parameter, such as *call()* and *Popen.communicate()* will raise *TimeoutExpired* if the timeout expires before the process exits.

Exceptions defined in this module all inherit from `SubprocessError`.

버전 3.3에 추가: The `SubprocessError` base class was added.

17.5.2 Security Considerations

Unlike some other `popen` functions, this implementation will never implicitly call a system shell. This means that all characters, including shell metacharacters, can safely be passed to child processes. If the shell is invoked explicitly, via `shell=True`, it is the application's responsibility to ensure that all whitespace and metacharacters are quoted appropriately to avoid [shell injection](#) vulnerabilities.

When using `shell=True`, the `shlex.quote()` function can be used to properly escape whitespace and shell metacharacters in strings that are going to be used to construct shell commands.

17.5.3 Popen Objects

Instances of the `Popen` class have the following methods:

`Popen.poll()`

Check if child process has terminated. Set and return `returncode` attribute. Otherwise, returns `None`.

`Popen.wait(timeout=None)`

Wait for child process to terminate. Set and return `returncode` attribute.

If the process does not terminate after `timeout` seconds, raise a `TimeoutExpired` exception. It is safe to catch this exception and retry the wait.

참고: This will deadlock when using `stdout=PIPE` or `stderr=PIPE` and the child process generates enough output to a pipe such that it blocks waiting for the OS pipe buffer to accept more data. Use `Popen.communicate()` when using pipes to avoid that.

참고: The function is implemented using a busy loop (non-blocking call and short sleeps). Use the `asyncio` module for an asynchronous wait: see `asyncio.create_subprocess_exec`.

버전 3.3에서 변경: `timeout` was added.

버전 3.4부터 폐지: Do not use the `endtime` parameter. It was unintentionally exposed in 3.3 but was left undocumented as it was intended to be private for internal use. Use `timeout` instead.

`Popen.communicate(input=None, timeout=None)`

Interact with process: Send data to `stdin`. Read data from `stdout` and `stderr`, until end-of-file is reached. Wait for process to terminate. The optional `input` argument should be data to be sent to the child process, or `None`, if no data should be sent to the child. If streams were opened in text mode, `input` must be a string. Otherwise, it must be bytes.

`communicate()` returns a tuple (`stdout_data`, `stderr_data`). The data will be strings if streams were opened in text mode; otherwise, bytes.

Note that if you want to send data to the process's `stdin`, you need to create the `Popen` object with `stdin=PIPE`. Similarly, to get anything other than `None` in the result tuple, you need to give `stdout=PIPE` and/or `stderr=PIPE` too.

If the process does not terminate after `timeout` seconds, a `TimeoutExpired` exception will be raised. Catching this exception and retrying communication will not lose any output.

The child process is not killed if the timeout expires, so in order to cleanup properly a well-behaved application should kill the child process and finish communication:

```
proc = subprocess.Popen(...)
try:
    outs, errs = proc.communicate(timeout=15)
except TimeoutExpired:
    proc.kill()
    outs, errs = proc.communicate()
```

참고: The data read is buffered in memory, so do not use this method if the data size is large or unlimited.

버전 3.3에서 변경: *timeout* was added.

`Popen.send_signal(signal)`
Sends the signal *signal* to the child.

참고: On Windows, SIGTERM is an alias for `terminate()`. CTRL_C_EVENT and CTRL_BREAK_EVENT can be sent to processes started with a *creationflags* parameter which includes CREATE_NEW_PROCESS_GROUP.

`Popen.terminate()`
Stop the child. On Posix OSs the method sends SIGTERM to the child. On Windows the Win32 API function TerminateProcess() is called to stop the child.

`Popen.kill()`
Kills the child. On Posix OSs the function sends SIGKILL to the child. On Windows `kill()` is an alias for `terminate()`.

The following attributes are also available:

`Popen.args`
The *args* argument as it was passed to `Popen` – a sequence of program arguments or else a single string.

버전 3.3에 추가.

`Popen.stdin`
If the *stdin* argument was `PIPE`, this attribute is a writeable stream object as returned by `open()`. If the *encoding* or *errors* arguments were specified or the *universal_newlines* argument was `True`, the stream is a text stream, otherwise it is a byte stream. If the *stdin* argument was not `PIPE`, this attribute is `None`.

`Popen.stdout`
If the *stdout* argument was `PIPE`, this attribute is a readable stream object as returned by `open()`. Reading from the stream provides output from the child process. If the *encoding* or *errors* arguments were specified or the *universal_newlines* argument was `True`, the stream is a text stream, otherwise it is a byte stream. If the *stdout* argument was not `PIPE`, this attribute is `None`.

`Popen.stderr`
If the *stderr* argument was `PIPE`, this attribute is a readable stream object as returned by `open()`. Reading from the stream provides error output from the child process. If the *encoding* or *errors* arguments were specified or the *universal_newlines* argument was `True`, the stream is a text stream, otherwise it is a byte stream. If the *stderr* argument was not `PIPE`, this attribute is `None`.

경고: Use `communicate()` rather than `.stdin.write`, `.stdout.read` or `.stderr.read` to avoid deadlocks due to any of the other OS pipe buffers filling up and blocking the child process.

Popen.pid

The process ID of the child process.

Note that if you set the *shell* argument to `True`, this is the process ID of the spawned shell.

Popen.returncode

The child return code, set by `poll()` and `wait()` (and indirectly by `communicate()`). A `None` value indicates that the process hasn't terminated yet.

A negative value `-N` indicates that the child was terminated by signal `N` (POSIX only).

17.5.4 Windows Popen Helpers

The `STARTUPINFO` class and following constants are only available on Windows.

class subprocess.STARTUPINFO

Partial support of the Windows `STARTUPINFO` structure is used for `Popen` creation.

dwFlags

A bit field that determines whether certain `STARTUPINFO` attributes are used when the process creates a window.

```
si = subprocess.STARTUPINFO()
si.dwFlags = subprocess.STARTF_USESTDHANDLES | subprocess.STARTF_USESHOWWINDOW
```

hStdInput

If `dwFlags` specifies `STARTF_USESTDHANDLES`, this attribute is the standard input handle for the process. If `STARTF_USESTDHANDLES` is not specified, the default for standard input is the keyboard buffer.

hStdOutput

If `dwFlags` specifies `STARTF_USESTDHANDLES`, this attribute is the standard output handle for the process. Otherwise, this attribute is ignored and the default for standard output is the console window's buffer.

hStdError

If `dwFlags` specifies `STARTF_USESTDHANDLES`, this attribute is the standard error handle for the process. Otherwise, this attribute is ignored and the default for standard error is the console window's buffer.

wShowWindow

If `dwFlags` specifies `STARTF_USESHOWWINDOW`, this attribute can be any of the values that can be specified in the `nCmdShow` parameter for the `ShowWindow` function, except for `SW_SHOWDEFAULT`. Otherwise, this attribute is ignored.

`SW_HIDE` is provided for this attribute. It is used when `Popen` is called with `shell=True`.

Constants

The `subprocess` module exposes the following constants.

subprocess.STD_INPUT_HANDLE

The standard input device. Initially, this is the console input buffer, `CONIN$`.

subprocess.STD_OUTPUT_HANDLE

The standard output device. Initially, this is the active console screen buffer, `CONOUT$`.

subprocess.STD_ERROR_HANDLE

The standard error device. Initially, this is the active console screen buffer, `CONOUT$`.

`subprocess.SW_HIDE`

Hides the window. Another window will be activated.

`subprocess.STARTF_USESTDHANDLES`

Specifies that the `STARTUPINFO.hStdInput`, `STARTUPINFO.hStdOutput`, and `STARTUPINFO.hStdError` attributes contain additional information.

`subprocess.STARTF_USESHOWWINDOW`

Specifies that the `STARTUPINFO.wShowWindow` attribute contains additional information.

`subprocess.CREATE_NEW_CONSOLE`

The new process has a new console, instead of inheriting its parent's console (the default).

`subprocess.CREATE_NEW_PROCESS_GROUP`

A `Popen` `creationflags` parameter to specify that a new process group will be created. This flag is necessary for using `os.kill()` on the subprocess.

This flag is ignored if `CREATE_NEW_CONSOLE` is specified.

17.5.5 Older high-level API

Prior to Python 3.5, these three functions comprised the high level API to subprocess. You can now use `run()` in many cases, but lots of existing code calls these functions.

`subprocess.call(args, *, stdin=None, stdout=None, stderr=None, shell=False, cwd=None, timeout=None)`

Run the command described by `args`. Wait for command to complete, then return the `returncode` attribute.

This is equivalent to:

```
run(...).returncode
```

(except that the `input` and `check` parameters are not supported)

The arguments shown above are merely the most common ones. The full function signature is largely the same as that of the `Popen` constructor - this function passes all supplied arguments other than `timeout` directly through to that interface.

참고: Do not use `stdout=PIPE` or `stderr=PIPE` with this function. The child process will block if it generates enough output to a pipe to fill up the OS pipe buffer as the pipes are not being read from.

버전 3.3에서 변경: `timeout` was added.

`subprocess.check_call(args, *, stdin=None, stdout=None, stderr=None, shell=False, cwd=None, timeout=None)`

Run command with arguments. Wait for command to complete. If the return code was zero then return, otherwise raise `CalledProcessError`. The `CalledProcessError` object will have the return code in the `returncode` attribute.

This is equivalent to:

```
run(..., check=True)
```

(except that the `input` parameter is not supported)

The arguments shown above are merely the most common ones. The full function signature is largely the same as that of the `Popen` constructor - this function passes all supplied arguments other than `timeout` directly through to that interface.

참고: Do not use `stdout=PIPE` or `stderr=PIPE` with this function. The child process will block if it generates enough output to a pipe to fill up the OS pipe buffer as the pipes are not being read from.

버전 3.3에서 변경: *timeout* was added.

`subprocess.check_output` (*args*, *, *stdin=None*, *stderr=None*, *shell=False*, *cwd=None*, *encoding=None*, *errors=None*, *universal_newlines=False*, *timeout=None*)
Run command with arguments and return its output.

If the return code was non-zero it raises a *CalledProcessError*. The *CalledProcessError* object will have the return code in the *returncode* attribute and any output in the *output* attribute.

This is equivalent to:

```
run(..., check=True, stdout=PIPE).stdout
```

The arguments shown above are merely the most common ones. The full function signature is largely the same as that of `run()` - most arguments are passed directly through to that interface. However, explicitly passing `input=None` to inherit the parent's standard input file handle is not supported.

By default, this function will return the data as encoded bytes. The actual encoding of the output data may depend on the command being invoked, so the decoding to text will often need to be handled at the application level.

This behaviour may be overridden by setting *universal_newlines* to `True` as described above in *Frequently Used Arguments*.

To also capture standard error in the result, use `stderr=subprocess.STDOUT`:

```
>>> subprocess.check_output (
...     "ls non_existent_file; exit 0",
...     stderr=subprocess.STDOUT,
...     shell=True)
'ls: non_existent_file: No such file or directory\n'
```

버전 3.1에 추가.

버전 3.3에서 변경: *timeout* was added.

버전 3.4에서 변경: Support for the *input* keyword argument was added.

버전 3.6에서 변경: *encoding* and *errors* were added. See `run()` for details.

17.5.6 Replacing Older Functions with the `subprocess` Module

In this section, «a becomes b» means that b can be used as a replacement for a.

참고: All «a» functions in this section fail (more or less) silently if the executed program cannot be found; the «b» replacements raise *OSError* instead.

In addition, the replacements using `check_output()` will fail with a *CalledProcessError* if the requested operation produces a non-zero return code. The output is still available as the *output* attribute of the raised exception.

In the following examples, we assume that the relevant functions have already been imported from the `subprocess` module.

Replacing `/bin/sh` shell backquote

```
output=`mycmd myarg`
```

becomes:

```
output = check_output(["mycmd", "myarg"])
```

Replacing shell pipeline

```
output=`dmesg | grep hda`
```

becomes:

```
p1 = Popen(["dmesg"], stdout=PIPE)
p2 = Popen(["grep", "hda"], stdin=p1.stdout, stdout=PIPE)
p1.stdout.close() # Allow p1 to receive a SIGPIPE if p2 exits.
output = p2.communicate()[0]
```

The `p1.stdout.close()` call after starting the `p2` is important in order for `p1` to receive a `SIGPIPE` if `p2` exits before `p1`.

Alternatively, for trusted input, the shell's own pipeline support may still be used directly:

```
output=`dmesg | grep hda`
```

becomes:

```
output=check_output("dmesg | grep hda", shell=True)
```

Replacing `os.system()`

```
sts = os.system("mycmd" + " myarg")
# becomes
sts = call("mycmd" + " myarg", shell=True)
```

Notes:

- Calling the program through the shell is usually not required.

A more realistic example would look like this:

```
try:
    retcode = call("mycmd" + " myarg", shell=True)
    if retcode < 0:
        print("Child was terminated by signal", -retcode, file=sys.stderr)
    else:
        print("Child returned", retcode, file=sys.stderr)
except OSError as e:
    print("Execution failed:", e, file=sys.stderr)
```

Replacing the `os.spawn` family

P_NOWAIT example:

```
pid = os.spawnlp(os.P_NOWAIT, "/bin/mycmd", "mycmd", "myarg")
==>
pid = Popen(["/bin/mycmd", "myarg"]).pid
```

P_WAIT example:

```
retcode = os.spawnlp(os.P_WAIT, "/bin/mycmd", "mycmd", "myarg")
==>
retcode = call(["/bin/mycmd", "myarg"])
```

Vector example:

```
os.spawnvp(os.P_NOWAIT, path, args)
==>
Popen([path] + args[1:])
```

Environment example:

```
os.spawnlpe(os.P_NOWAIT, "/bin/mycmd", "mycmd", "myarg", env)
==>
Popen(["/bin/mycmd", "myarg"], env={"PATH": "/usr/bin"})
```

Replacing `os.popen()`, `os.popen2()`, `os.popen3()`

```
(child_stdin, child_stdout) = os.popen2(cmd, mode, bufsize)
==>
p = Popen(cmd, shell=True, bufsize=bufsize,
          stdin=PIPE, stdout=PIPE, close_fds=True)
(child_stdin, child_stdout) = (p.stdin, p.stdout)
```

```
(child_stdin,
 child_stdout,
 child_stderr) = os.popen3(cmd, mode, bufsize)
==>
p = Popen(cmd, shell=True, bufsize=bufsize,
          stdin=PIPE, stdout=PIPE, stderr=PIPE, close_fds=True)
(child_stdin,
 child_stdout,
 child_stderr) = (p.stdin, p.stdout, p.stderr)
```

```
(child_stdin, child_stdout_and_stderr) = os.popen4(cmd, mode, bufsize)
==>
p = Popen(cmd, shell=True, bufsize=bufsize,
          stdin=PIPE, stdout=PIPE, stderr=STDOUT, close_fds=True)
(child_stdin, child_stdout_and_stderr) = (p.stdin, p.stdout)
```

Return code handling translates as follows:

```
pipe = os.popen(cmd, 'w')
...
rc = pipe.close()
```

(다음 페이지에 계속)

(이전 페이지에서 계속)

```

if rc is not None and rc >> 8:
    print("There were some errors")
==>
process = Popen(cmd, stdin=PIPE)
...
process.stdin.close()
if process.wait() != 0:
    print("There were some errors")

```

Replacing functions from the `popen2` module

참고: If the `cmd` argument to `popen2` functions is a string, the command is executed through `/bin/sh`. If it is a list, the command is directly executed.

```

(child_stdout, child_stdin) = popen2.popen2("somestring", bufsize, mode)
==>
p = Popen("somestring", shell=True, bufsize=bufsize,
          stdin=PIPE, stdout=PIPE, close_fds=True)
(child_stdout, child_stdin) = (p.stdout, p.stdin)

```

```

(child_stdout, child_stdin) = popen2.popen2(["mycmd", "myarg"], bufsize, mode)
==>
p = Popen(["mycmd", "myarg"], bufsize=bufsize,
          stdin=PIPE, stdout=PIPE, close_fds=True)
(child_stdout, child_stdin) = (p.stdout, p.stdin)

```

`popen2.Popen3` and `popen2.Popen4` basically work as `subprocess.Popen`, except that:

- `Popen` raises an exception if the execution fails.
- the `capturestderr` argument is replaced with the `stderr` argument.
- `stdin=PIPE` and `stdout=PIPE` must be specified.
- `popen2` closes all file descriptors by default, but you have to specify `close_fds=True` with `Popen` to guarantee this behavior on all platforms or past Python versions.

17.5.7 Legacy Shell Invocation Functions

This module also provides the following legacy functions from the 2.x `commands` module. These operations implicitly invoke the system shell and none of the guarantees described above regarding security and exception handling consistency are valid for these functions.

`subprocess.getstatusoutput(cmd)`

Return `(exitcode, output)` of executing `cmd` in a shell.

Execute the string `cmd` in a shell with `Popen.check_output()` and return a 2-tuple `(exitcode, output)`. The locale encoding is used; see the notes on [Frequently Used Arguments](#) for more details.

A trailing newline is stripped from the output. The exit code for the command can be interpreted as the return code of `subprocess`. Example:

```
>>> subprocess.getstatusoutput('ls /bin/ls')
(0, '/bin/ls')
>>> subprocess.getstatusoutput('cat /bin/junk')
(1, 'cat: /bin/junk: No such file or directory')
>>> subprocess.getstatusoutput('/bin/junk')
(127, 'sh: /bin/junk: not found')
>>> subprocess.getstatusoutput('/bin/kill $$')
(-15, '')
```

Availability: POSIX & Windows

버전 3.3.4에서 변경: Windows support was added.

The function now returns (exitcode, output) instead of (status, output) as it did in Python 3.3.3 and earlier. exitcode has the same value as `returncode`.

`subprocess.getoutput(cmd)`

Return output (stdout and stderr) of executing *cmd* in a shell.

Like `getstatusoutput()`, except the exit code is ignored and the return value is a string containing the command's output. Example:

```
>>> subprocess.getoutput('ls /bin/ls')
'/bin/ls'
```

Availability: POSIX & Windows

버전 3.3.4에서 변경: Windows support added

17.5.8 Notes

Converting an argument sequence to a string on Windows

On Windows, an *args* sequence is converted to a string that can be parsed using the following rules (which correspond to the rules used by the MS C runtime):

1. Arguments are delimited by white space, which is either a space or a tab.
2. A string surrounded by double quotation marks is interpreted as a single argument, regardless of white space contained within. A quoted string can be embedded in an argument.
3. A double quotation mark preceded by a backslash is interpreted as a literal double quotation mark.
4. Backslashes are interpreted literally, unless they immediately precede a double quotation mark.
5. If backslashes immediately precede a double quotation mark, every pair of backslashes is interpreted as a literal backslash. If the number of backslashes is odd, the last backslash escapes the next double quotation mark as described in rule 3.

더 보기:

`shlex` Module which provides function to parse and escape command lines.

17.6 sched — Event scheduler

Source code: [Lib/sched.py](#)

The *sched* module defines a class which implements a general purpose event scheduler:

class *sched.scheduler* (*timefunc=time.monotonic*, *delayfunc=time.sleep*)

The *scheduler* class defines a generic interface to scheduling events. It needs two functions to actually deal with the «outside world» — *timefunc* should be callable without arguments, and return a number (the «time», in any units whatsoever). If *time.monotonic* is not available, the *timefunc* default is *time.time* instead. The *delayfunc* function should be callable with one argument, compatible with the output of *timefunc*, and should delay that many time units. *delayfunc* will also be called with the argument 0 after each event is run to allow other threads an opportunity to run in multi-threaded applications.

버전 3.3에서 변경: *timefunc* and *delayfunc* parameters are optional.

버전 3.3에서 변경: *scheduler* class can be safely used in multi-threaded environments.

Example:

```
>>> import sched, time
>>> s = sched.scheduler(time.time, time.sleep)
>>> def print_time(a='default'):
...     print("From print_time", time.time(), a)
...
>>> def print_some_times():
...     print(time.time())
...     s.enter(10, 1, print_time)
...     s.enter(5, 2, print_time, argument=('positional',))
...     s.enter(5, 1, print_time, kwargs={'a': 'keyword'})
...     s.run()
...     print(time.time())
...
>>> print_some_times()
930343690.257
From print_time 930343695.274 positional
From print_time 930343695.275 keyword
From print_time 930343700.273 default
930343700.276
```

17.6.1 Scheduler Objects

scheduler instances have the following methods and attributes:

scheduler.enterabs (*time*, *priority*, *action*, *argument=()*, *kwargs={}*)

Schedule a new event. The *time* argument should be a numeric type compatible with the return value of the *timefunc* function passed to the constructor. Events scheduled for the same *time* will be executed in the order of their *priority*. A lower number represents a higher priority.

Executing the event means executing *action(*argument, **kwargs)*. *argument* is a sequence holding the positional arguments for *action*. *kwargs* is a dictionary holding the keyword arguments for *action*.

Return value is an event which may be used for later cancellation of the event (see *cancel()*).

버전 3.3에서 변경: *argument* parameter is optional.

버전 3.3에 추가: *kwargs* parameter was added.

`scheduler.enter(delay, priority, action, argument=(), kwargs={})`

Schedule an event for *delay* more time units. Other than the relative time, the other arguments, the effect and the return value are the same as those for `enterabs()`.

버전 3.3에서 변경: *argument* parameter is optional.

버전 3.3에 추가: *kwargs* parameter was added.

`scheduler.cancel(event)`

Remove the event from the queue. If *event* is not an event currently in the queue, this method will raise a `ValueError`.

`scheduler.empty()`

Return true if the event queue is empty.

`scheduler.run(blocking=True)`

Run all scheduled events. This method will wait (using the `delayfunc()` function passed to the constructor) for the next event, then execute it and so on until there are no more scheduled events.

If *blocking* is false executes the scheduled events due to expire soonest (if any) and then return the deadline of the next scheduled call in the scheduler (if any).

Either *action* or *delayfunc* can raise an exception. In either case, the scheduler will maintain a consistent state and propagate the exception. If an exception is raised by *action*, the event will not be attempted in future calls to `run()`.

If a sequence of events takes longer to run than the time available before the next event, the scheduler will simply fall behind. No events will be dropped; the calling code is responsible for canceling events which are no longer pertinent.

버전 3.3에 추가: *blocking* parameter was added.

`scheduler.queue`

Read-only attribute returning a list of upcoming events in the order they will be run. Each event is shown as a *named tuple* with the following fields: time, priority, action, argument, kwargs.

17.7 queue — A synchronized queue class

Source code: [Lib/queue.py](#)

The *queue* module implements multi-producer, multi-consumer queues. It is especially useful in threaded programming when information must be exchanged safely between multiple threads. The *Queue* class in this module implements all the required locking semantics. It depends on the availability of thread support in Python; see the *threading* module.

The module implements three types of queue, which differ only in the order in which the entries are retrieved. In a FIFO queue, the first tasks added are the first retrieved. In a LIFO queue, the most recently added entry is the first retrieved (operating like a stack). With a priority queue, the entries are kept sorted (using the *heapq* module) and the lowest valued entry is retrieved first.

Internally, the module uses locks to temporarily block competing threads; however, it is not designed to handle reentrancy within a thread.

The *queue* module defines the following classes and exceptions:

class `queue.Queue(maxsize=0)`

Constructor for a FIFO queue. *maxsize* is an integer that sets the upperbound limit on the number of items that can be placed in the queue. Insertion will block once this size has been reached, until queue items are consumed. If *maxsize* is less than or equal to zero, the queue size is infinite.

class `queue.LifoQueue` (*maxsize=0*)

Constructor for a LIFO queue. *maxsize* is an integer that sets the upperbound limit on the number of items that can be placed in the queue. Insertion will block once this size has been reached, until queue items are consumed. If *maxsize* is less than or equal to zero, the queue size is infinite.

class `queue.PriorityQueue` (*maxsize=0*)

Constructor for a priority queue. *maxsize* is an integer that sets the upperbound limit on the number of items that can be placed in the queue. Insertion will block once this size has been reached, until queue items are consumed. If *maxsize* is less than or equal to zero, the queue size is infinite.

The lowest valued entries are retrieved first (the lowest valued entry is the one returned by `sorted(list(entries))[0]`). A typical pattern for entries is a tuple in the form: `(priority_number, data)`.

exception `queue.Empty`

Exception raised when non-blocking `get()` (or `get_nowait()`) is called on a *Queue* object which is empty.

exception `queue.Full`

Exception raised when non-blocking `put()` (or `put_nowait()`) is called on a *Queue* object which is full.

17.7.1 Queue Objects

Queue objects (*Queue*, *LifoQueue*, or *PriorityQueue*) provide the public methods described below.

`Queue.qsize()`

Return the approximate size of the queue. Note, `qsize() > 0` doesn't guarantee that a subsequent `get()` will not block, nor will `qsize() < maxsize` guarantee that `put()` will not block.

`Queue.empty()`

Return `True` if the queue is empty, `False` otherwise. If `empty()` returns `True` it doesn't guarantee that a subsequent call to `put()` will not block. Similarly, if `empty()` returns `False` it doesn't guarantee that a subsequent call to `get()` will not block.

`Queue.full()`

Return `True` if the queue is full, `False` otherwise. If `full()` returns `True` it doesn't guarantee that a subsequent call to `get()` will not block. Similarly, if `full()` returns `False` it doesn't guarantee that a subsequent call to `put()` will not block.

`Queue.put(item, block=True, timeout=None)`

Put *item* into the queue. If optional args *block* is true and *timeout* is `None` (the default), block if necessary until a free slot is available. If *timeout* is a positive number, it blocks at most *timeout* seconds and raises the *Full* exception if no free slot was available within that time. Otherwise (*block* is false), put an item on the queue if a free slot is immediately available, else raise the *Full* exception (*timeout* is ignored in that case).

`Queue.put_nowait(item)`

Equivalent to `put(item, False)`.

`Queue.get(block=True, timeout=None)`

Remove and return an item from the queue. If optional args *block* is true and *timeout* is `None` (the default), block if necessary until an item is available. If *timeout* is a positive number, it blocks at most *timeout* seconds and raises the *Empty* exception if no item was available within that time. Otherwise (*block* is false), return an item if one is immediately available, else raise the *Empty* exception (*timeout* is ignored in that case).

`Queue.get_nowait()`

Equivalent to `get(False)`.

Two methods are offered to support tracking whether enqueued tasks have been fully processed by daemon consumer threads.

Queue.task_done()

Indicate that a formerly enqueued task is complete. Used by queue consumer threads. For each `get()` used to fetch a task, a subsequent call to `task_done()` tells the queue that the processing on the task is complete.

If a `join()` is currently blocking, it will resume when all items have been processed (meaning that a `task_done()` call was received for every item that had been `put()` into the queue).

Raises a `ValueError` if called more times than there were items placed in the queue.

Queue.join()

Blocks until all items in the queue have been gotten and processed.

The count of unfinished tasks goes up whenever an item is added to the queue. The count goes down whenever a consumer thread calls `task_done()` to indicate that the item was retrieved and all work on it is complete. When the count of unfinished tasks drops to zero, `join()` unblocks.

Example of how to wait for enqueued tasks to be completed:

```
def worker():
    while True:
        item = q.get()
        if item is None:
            break
        do_work(item)
        q.task_done()

q = queue.Queue()
threads = []
for i in range(num_worker_threads):
    t = threading.Thread(target=worker)
    t.start()
    threads.append(t)

for item in source():
    q.put(item)

# block until all tasks are done
q.join()

# stop workers
for i in range(num_worker_threads):
    q.put(None)
for t in threads:
    t.join()
```

더 보기:

Class `multiprocessing.Queue` A queue class for use in a multi-processing (rather than multi-threading) context.

`collections.deque` is an alternative implementation of unbounded queues with fast atomic `append()` and `popleft()` operations that do not require locking.

The following are support modules for some of the above services:

17.8 `dummy_threading` — Drop-in replacement for the `threading` module

Source code: [Lib/dummy_threading.py](#)

This module provides a duplicate interface to the `threading` module. It is meant to be imported when the `_thread` module is not provided on a platform.

Suggested usage is:

```
try:
    import threading
except ImportError:
    import dummy_threading as threading
```

Be careful to not use this module where deadlock might occur from a thread being created that blocks waiting for another thread to be created. This often occurs with blocking I/O.

17.9 `_thread` — Low-level threading API

This module provides low-level primitives for working with multiple threads (also called *light-weight processes* or *tasks*) — multiple threads of control sharing their global data space. For synchronization, simple locks (also called *mutexes* or *binary semaphores*) are provided. The `threading` module provides an easier to use and higher-level threading API built on top of this module.

The module is optional. It is supported on Windows, Linux, SGI IRIX, Solaris 2.x, as well as on systems that have a POSIX thread (a.k.a. 《pthread》) implementation. For systems lacking the `_thread` module, the `_dummy_thread` module is available. It duplicates this module's interface and can be used as a drop-in replacement.

It defines the following constants and functions:

exception `_thread.error`

Raised on thread-specific errors.

버전 3.3에서 변경: This is now a synonym of the built-in `RuntimeError`.

`_thread.LockType`

This is the type of lock objects.

`_thread.start_new_thread` (*function*, *args* [, *kwargs*])

Start a new thread and return its identifier. The thread executes the function *function* with the argument list *args* (which must be a tuple). The optional *kwargs* argument specifies a dictionary of keyword arguments. When the function returns, the thread silently exits. When the function terminates with an unhandled exception, a stack trace is printed and then the thread exits (but other threads continue to run).

`_thread.interrupt_main` ()

Raise a `KeyboardInterrupt` exception in the main thread. A subthread can use this function to interrupt the main thread.

`_thread.exit` ()

Raise the `SystemExit` exception. When not caught, this will cause the thread to exit silently.

`_thread.allocate_lock` ()

Return a new lock object. Methods of locks are described below. The lock is initially unlocked.

`_thread.get_ident()`

Return the <thread identifier> of the current thread. This is a nonzero integer. Its value has no direct meaning; it is intended as a magic cookie to be used e.g. to index a dictionary of thread-specific data. Thread identifiers may be recycled when a thread exits and another thread is created.

`_thread.stack_size([size])`

Return the thread stack size used when creating new threads. The optional *size* argument specifies the stack size to be used for subsequently created threads, and must be 0 (use platform or configured default) or a positive integer value of at least 32,768 (32 KiB). If *size* is not specified, 0 is used. If changing the thread stack size is unsupported, a `RuntimeError` is raised. If the specified stack size is invalid, a `ValueError` is raised and the stack size is unmodified. 32 KiB is currently the minimum supported stack size value to guarantee sufficient stack space for the interpreter itself. Note that some platforms may have particular restrictions on values for the stack size, such as requiring a minimum stack size > 32 KiB or requiring allocation in multiples of the system memory page size - platform documentation should be referred to for more information (4 KiB pages are common; using multiples of 4096 for the stack size is the suggested approach in the absence of more specific information). Availability: Windows, systems with POSIX threads.

`_thread.TIMEOUT_MAX`

The maximum value allowed for the *timeout* parameter of `Lock.acquire()`. Specifying a timeout greater than this value will raise an `OverflowError`.

버전 3.2에 추가.

Lock objects have the following methods:

`lock.acquire(waitflag=1, timeout=-1)`

Without any optional argument, this method acquires the lock unconditionally, if necessary waiting until it is released by another thread (only one thread at a time can acquire a lock — that's their reason for existence).

If the integer *waitflag* argument is present, the action depends on its value: if it is zero, the lock is only acquired if it can be acquired immediately without waiting, while if it is nonzero, the lock is acquired unconditionally as above.

If the floating-point *timeout* argument is present and positive, it specifies the maximum wait time in seconds before returning. A negative *timeout* argument specifies an unbounded wait. You cannot specify a *timeout* if *waitflag* is zero.

The return value is `True` if the lock is acquired successfully, `False` if not.

버전 3.2에서 변경: The *timeout* parameter is new.

버전 3.2에서 변경: Lock acquires can now be interrupted by signals on POSIX.

`lock.release()`

Releases the lock. The lock must have been acquired earlier, but not necessarily by the same thread.

`lock.locked()`

Return the status of the lock: `True` if it has been acquired by some thread, `False` if not.

In addition to these methods, lock objects can also be used via the `with` statement, e.g.:

```
import _thread

a_lock = _thread.allocate_lock()

with a_lock:
    print("a_lock is locked while this executes")
```

Caveats:

- Threads interact strangely with interrupts: the `KeyboardInterrupt` exception will be received by an arbitrary thread. (When the `signal` module is available, interrupts always go to the main thread.)
- Calling `sys.exit()` or raising the `SystemExit` exception is equivalent to calling `_thread.exit()`.
- It is not possible to interrupt the `acquire()` method on a lock — the `KeyboardInterrupt` exception will happen after the lock has been acquired.
- When the main thread exits, it is system defined whether the other threads survive. On most systems, they are killed without executing `try ... finally` clauses or executing object destructors.
- When the main thread exits, it does not do any of its usual cleanup (except that `try ... finally` clauses are honored), and the standard I/O files are not flushed.

17.10 `_dummy_thread` — Drop-in replacement for the `_thread` module

Source code: `Lib/_dummy_thread.py`

This module provides a duplicate interface to the `_thread` module. It is meant to be imported when the `_thread` module is not provided on a platform.

Suggested usage is:

```
try:
    import _thread
except ImportError:
    import _dummy_thread as _thread
```

Be careful to not use this module where deadlock might occur from a thread being created that blocks waiting for another thread to be created. This often occurs with blocking I/O.

Interprocess Communication and Networking

The modules described in this chapter provide mechanisms for different processes to communicate.

Some modules only work for two processes that are on the same machine, e.g. `signal` and `mmap`. Other modules support networking protocols that two or more processes can use to communicate across machines.

The list of modules described in this chapter is:

18.1 `socket` — Low-level networking interface

Source code: [Lib/socket.py](#)

This module provides access to the BSD *socket* interface. It is available on all modern Unix systems, Windows, MacOS, and probably additional platforms.

참고: Some behavior may be platform dependent, since calls are made to the operating system socket APIs.

The Python interface is a straightforward transliteration of the Unix system call and library interface for sockets to Python's object-oriented style: the `socket()` function returns a *socket object* whose methods implement the various socket system calls. Parameter types are somewhat higher-level than in the C interface: as with `read()` and `write()` operations on Python files, buffer allocation on receive operations is automatic, and buffer length is implicit on send operations.

더 보기:

Module `socketserver` Classes that simplify writing network servers.

Module `ssl` A TLS/SSL wrapper for socket objects.

18.1.1 Socket families

Depending on the system and the build options, various socket families are supported by this module.

The address format required by a particular socket object is automatically selected based on the address family specified when the socket object was created. Socket addresses are represented as follows:

- The address of an `AF_UNIX` socket bound to a file system node is represented as a string, using the file system encoding and the `'surrogateescape'` error handler (see [PEP 383](#)). An address in Linux's abstract namespace is returned as a *bytes-like object* with an initial null byte; note that sockets in this namespace can communicate with normal file system sockets, so programs intended to run on Linux may need to deal with both types of address. A string or bytes-like object can be used for either type of address when passing it as an argument.

버전 3.3에서 변경: Previously, `AF_UNIX` socket paths were assumed to use UTF-8 encoding.

버전 3.5에서 변경: Writable *bytes-like object* is now accepted.

- A pair (`host`, `port`) is used for the `AF_INET` address family, where `host` is a string representing either a hostname in Internet domain notation like `'daring.cwi.nl'` or an IPv4 address like `'100.50.200.5'`, and `port` is an integer.
 - For IPv4 addresses, two special forms are accepted instead of a host address: `' '` represents `INADDR_ANY`, which is used to bind to all interfaces, and the string `'<broadcast>'` represents `INADDR_BROADCAST`. This behavior is not compatible with IPv6, therefore, you may want to avoid these if you intend to support IPv6 with your Python programs.
 - For `AF_INET6` address family, a four-tuple (`host`, `port`, `flowinfo`, `scopeid`) is used, where `flowinfo` and `scopeid` represent the `sin6_flowinfo` and `sin6_scope_id` members in `struct sockaddr_in6` in C. For `socket` module methods, `flowinfo` and `scopeid` can be omitted just for backward compatibility. Note, however, omission of `scopeid` can cause problems in manipulating scoped IPv6 addresses.
 - `AF_NETLINK` sockets are represented as pairs (`pid`, `groups`).
 - Linux-only support for TIPC is available using the `AF_TIPC` address family. TIPC is an open, non-IP based networked protocol designed for use in clustered computer environments. Addresses are represented by a tuple, and the fields depend on the address type. The general tuple form is (`addr_type`, `v1`, `v2`, `v3` [, `scope`]), where:
 - `addr_type` is one of `TIPC_ADDR_NAMESEQ`, `TIPC_ADDR_NAME`, or `TIPC_ADDR_ID`.
 - `scope` is one of `TIPC_ZONE_SCOPE`, `TIPC_CLUSTER_SCOPE`, and `TIPC_NODE_SCOPE`.
 - If `addr_type` is `TIPC_ADDR_NAME`, then `v1` is the server type, `v2` is the port identifier, and `v3` should be 0.

If `addr_type` is `TIPC_ADDR_NAMESEQ`, then `v1` is the server type, `v2` is the lower port number, and `v3` is the upper port number.

If `addr_type` is `TIPC_ADDR_ID`, then `v1` is the node, `v2` is the reference, and `v3` should be set to 0.
 - A tuple (`interface`,) is used for the `AF_CAN` address family, where `interface` is a string representing a network interface name like `'can0'`. The network interface name `' '` can be used to receive packets from all network interfaces of this family.
 - A string or a tuple (`id`, `unit`) is used for the `SYSPROTO_CONTROL` protocol of the `PF_SYSTEM` family. The string is the name of a kernel control using a dynamically-assigned ID. The tuple can be used if ID and unit number of the kernel control are known or if a registered ID is used.
- 버전 3.3에 추가.
- `AF_BLUETOOTH` supports the following protocols and address formats:
 - `BTPROTO_L2CAP` accepts (`bdaddr`, `psm`) where `bdaddr` is the Bluetooth address as a string and `psm` is an integer.

- BTPROTO_RFCOMM accepts (bdaddr, channel) where bdaddr is the Bluetooth address as a string and channel is an integer.
- BTPROTO_HCI accepts (device_id,) where device_id is either an integer or a string with the Bluetooth address of the interface. (This depends on your OS; NetBSD and DragonFlyBSD expect a Bluetooth address while everything else expects an integer.)

버전 3.2에서 변경: NetBSD and DragonFlyBSD support added.

- BTPROTO_SCO accepts bdaddr where bdaddr is a *bytes* object containing the Bluetooth address in a string format. (ex. b'12:23:34:45:56:67') This protocol is not supported under FreeBSD.
- *AF_ALG* is a Linux-only socket based interface to Kernel cryptography. An algorithm socket is configured with a tuple of two to four elements (type, name [, feat [, mask]]), where:
 - type is the algorithm type as string, e.g. aead, hash, skcipher or rng.
 - name is the algorithm name and operation mode as string, e.g. sha256, hmac (sha256), cbc (aes) or drbg_nopr_ctr_aes256.
 - feat and mask are unsigned 32bit integers.

Availability Linux 2.6.38, some algorithm types require more recent Kernels.

버전 3.6에 추가.

- *AF_PACKET* is a low-level interface directly to network devices. The packets are represented by the tuple (ifname, proto[, pkttype[, hatype[, addr]]) where:
 - ifname - String specifying the device name.
 - proto - An in network-byte-order integer specifying the Ethernet protocol number.
 - pkttype - Optional integer specifying the packet type:
 - * PACKET_HOST (the default) - Packet addressed to the local host.
 - * PACKET_BROADCAST - Physical-layer broadcast packet.
 - * PACKET_MULTICAST - Packet sent to a physical-layer multicast address.
 - * PACKET_OTHERHOST - Packet to some other host that has been caught by a device driver in promiscuous mode.
 - * PACKET_OUTGOING - Packet originating from the local host that is looped back to a packet socket.
 - hatype - Optional integer specifying the ARP hardware address type.
 - addr - Optional bytes-like object specifying the hardware physical address, whose interpretation depends on the device.

If you use a hostname in the *host* portion of IPv4/v6 socket address, the program may show a nondeterministic behavior, as Python uses the first address returned from the DNS resolution. The socket address will be resolved differently into an actual IPv4/v6 address, depending on the results from DNS resolution and/or the host configuration. For deterministic behavior use a numeric address in *host* portion.

All errors raise exceptions. The normal exceptions for invalid argument types and out-of-memory conditions can be raised; starting from Python 3.3, errors related to socket or address semantics raise *OSError* or one of its subclasses (they used to raise *socket.error*).

Non-blocking mode is supported through *setblocking()*. A generalization of this based on timeouts is supported through *settimeout()*.

18.1.2 Module contents

The module `socket` exports the following elements.

Exceptions

exception `socket.error`

A deprecated alias of `OSError`.

버전 3.3에서 변경: Following [PEP 3151](#), this class was made an alias of `OSError`.

exception `socket.herror`

A subclass of `OSError`, this exception is raised for address-related errors, i.e. for functions that use `h_errno` in the POSIX C API, including `gethostbyname_ex()` and `gethostbyaddr()`. The accompanying value is a pair (`h_errno`, `string`) representing an error returned by a library call. `h_errno` is a numeric value, while `string` represents the description of `h_errno`, as returned by the `hstrerror()` C function.

버전 3.3에서 변경: This class was made a subclass of `OSError`.

exception `socket.gaierror`

A subclass of `OSError`, this exception is raised for address-related errors by `getaddrinfo()` and `getnameinfo()`. The accompanying value is a pair (`error`, `string`) representing an error returned by a library call. `string` represents the description of `error`, as returned by the `gai_strerror()` C function. The numeric `error` value will match one of the `EAI_*` constants defined in this module.

버전 3.3에서 변경: This class was made a subclass of `OSError`.

exception `socket.timeout`

A subclass of `OSError`, this exception is raised when a timeout occurs on a socket which has had timeouts enabled via a prior call to `settimeout()` (or implicitly through `setdefaulttimeout()`). The accompanying value is a string whose value is currently always `«timed out»`.

버전 3.3에서 변경: This class was made a subclass of `OSError`.

Constants

The `AF_*` and `SOCK_*` constants are now `AddressFamily` and `SocketKind` `IntEnum` collections.

버전 3.4에 추가.

`socket.AF_UNIX`

`socket.AF_INET`

`socket.AF_INET6`

These constants represent the address (and protocol) families, used for the first argument to `socket()`. If the `AF_UNIX` constant is not defined then this protocol is unsupported. More constants may be available depending on the system.

`socket.SOCK_STREAM`

`socket.SOCK_DGRAM`

`socket.SOCK_RAW`

`socket.SOCK_RDM`

`socket.SOCK_SEQPACKET`

These constants represent the socket types, used for the second argument to `socket()`. More constants may be available depending on the system. (Only `SOCK_STREAM` and `SOCK_DGRAM` appear to be generally useful.)

`socket.SOCK_CLOEXEC`

socket.SOCK_NONBLOCK

These two constants, if defined, can be combined with the socket types and allow you to set some flags atomically (thus avoiding possible race conditions and the need for separate calls).

더 보기:

[Secure File Descriptor Handling](#) for a more thorough explanation.

Availability: Linux >= 2.6.27.

버전 3.2에 추가.

SO_***socket.SOMAXCONN****MSG_*****SOL_*****SCM_*****IPPROTO_*****IPPORT_*****INADDR_*****IP_*****IPV6_*****EAI_*****AI_*****NI_*****TCP_***

Many constants of these forms, documented in the Unix documentation on sockets and/or the IP protocol, are also defined in the socket module. They are generally used in arguments to the `setsockopt()` and `getsockopt()` methods of socket objects. In most cases, only those symbols that are defined in the Unix header files are defined; for a few symbols, default values are provided.

버전 3.6에서 변경: `SO_DOMAIN`, `SO_PROTOCOL`, `SO_PEERSEC`, `SO_PASSSEC`, `TCP_USER_TIMEOUT`, `TCP_CONGESTION` were added.

버전 3.6.5에서 변경: On Windows, `TCP_FASTOPEN`, `TCP_KEEPCNT` appear if run-time Windows supports.

socket.AF_CAN**socket.PF_CAN****SOL_CAN_*****CAN_***

Many constants of these forms, documented in the Linux documentation, are also defined in the socket module.

Availability: Linux >= 2.6.25.

버전 3.3에 추가.

socket.CAN_BCM**CAN_BCM_***

`CAN_BCM`, in the CAN protocol family, is the broadcast manager (BCM) protocol. Broadcast manager constants, documented in the Linux documentation, are also defined in the socket module.

Availability: Linux >= 2.6.25.

버전 3.4에 추가.

socket.CAN_RAW_FD_FRAMES

Enables CAN FD support in a `CAN_RAW` socket. This is disabled by default. This allows your application to send both CAN and CAN FD frames; however, you one must accept both CAN and CAN FD frames when reading from the socket.

This constant is documented in the Linux documentation.

Availability: Linux >= 3.6.

버전 3.5에 추가.

`socket.AF_PACKET`

`socket.PF_PACKET`

PACKET_*

Many constants of these forms, documented in the Linux documentation, are also defined in the socket module.

Availability: Linux >= 2.2.

`socket.AF_RDS`

`socket.PF_RDS`

`socket.SOL_RDS`

RDS_*

Many constants of these forms, documented in the Linux documentation, are also defined in the socket module.

Availability: Linux >= 2.6.30.

버전 3.3에 추가.

`socket.SIO_RCVALL`

`socket.SIO_KEEPA_LIVE_VALS`

`socket.SIO_LOOPBACK_FAST_PATH`

RCVALL_*

Constants for Windows' `WSAIoctl()`. The constants are used as arguments to the `ioctl()` method of socket objects.

버전 3.6에서 변경: `SIO_LOOPBACK_FAST_PATH` was added.

TIPC_*

TIPC related constants, matching the ones exported by the C socket API. See the TIPC documentation for more information.

`socket.AF_ALG`

`socket.SOL_ALG`

ALG_*

Constants for Linux Kernel cryptography.

Availability: Linux >= 2.6.38.

버전 3.6에 추가.

`socket.AF_LINK`

Availability: BSD, OSX.

버전 3.4에 추가.

`socket.has_ipv6`

This constant contains a boolean value which indicates if IPv6 is supported on this platform.

`socket.BDADDR_ANY`

`socket.BDADDR_LOCAL`

These are string constants containing Bluetooth addresses with special meanings. For example, `BDADDR_ANY` can be used to indicate any address when specifying the binding socket with `BTPROTO_RFCOMM`.

`socket.HCI_FILTER`

`socket.HCI_TIME_STAMP`

`socket.HCI_DATA_DIR`

For use with `BTPROTO_HCI`. `HCI_FILTER` is not available for NetBSD or DragonFlyBSD. `HCI_TIME_STAMP` and `HCI_DATA_DIR` are not available for FreeBSD, NetBSD, or DragonFlyBSD.

Functions

Creating sockets

The following functions all create *socket objects*.

`socket.socket (family=AF_INET, type=SOCK_STREAM, proto=0, fileno=None)`

Create a new socket using the given address family, socket type and protocol number. The address family should be `AF_INET` (the default), `AF_INET6`, `AF_UNIX`, `AF_CAN`, `AF_PACKET`, or `AF_RDS`. The socket type should be `SOCK_STREAM` (the default), `SOCK_DGRAM`, `SOCK_RAW` or perhaps one of the other `SOCK_` constants. The protocol number is usually zero and may be omitted or in the case where the address family is `AF_CAN` the protocol should be one of `CAN_RAW` or `CAN_BCM`. If `fileno` is specified, the other arguments are ignored, causing the socket with the specified file descriptor to return. Unlike `socket.fromfd()`, `fileno` will return the same socket and not a duplicate. This may help close a detached socket using `socket.close()`.

The newly created socket is *non-inheritable*.

버전 3.3에서 변경: The `AF_CAN` family was added. The `AF_RDS` family was added.

버전 3.4에서 변경: The `CAN_BCM` protocol was added.

버전 3.4에서 변경: The returned socket is now non-inheritable.

`socket.socketpair ([family[, type[, proto]]])`

Build a pair of connected socket objects using the given address family, socket type, and protocol number. Address family, socket type, and protocol number are as for the `socket()` function above. The default family is `AF_UNIX` if defined on the platform; otherwise, the default is `AF_INET`.

The newly created sockets are *non-inheritable*.

버전 3.2에서 변경: The returned socket objects now support the whole socket API, rather than a subset.

버전 3.4에서 변경: The returned sockets are now non-inheritable.

버전 3.5에서 변경: Windows support added.

`socket.create_connection (address[, timeout[, source_address]])`

Connect to a TCP service listening on the Internet *address* (a 2-tuple (*host*, *port*)), and return the socket object. This is a higher-level function than `socket.connect()`: if *host* is a non-numeric hostname, it will try to resolve it for both `AF_INET` and `AF_INET6`, and then try to connect to all possible addresses in turn until a connection succeeds. This makes it easy to write clients that are compatible to both IPv4 and IPv6.

Passing the optional *timeout* parameter will set the timeout on the socket instance before attempting to connect. If no *timeout* is supplied, the global default timeout setting returned by `getdefaulttimeout()` is used.

If supplied, *source_address* must be a 2-tuple (*host*, *port*) for the socket to bind to as its source address before connecting. If *host* or *port* are `<>` or 0 respectively the OS default behavior will be used.

버전 3.2에서 변경: *source_address* was added.

`socket.fromfd (fd, family, type, proto=0)`

Duplicate the file descriptor *fd* (an integer as returned by a file object's `fileno()` method) and build a socket object from the result. Address family, socket type and protocol number are as for the `socket()` function above. The file descriptor should refer to a socket, but this is not checked — subsequent operations on the object may fail if the file descriptor is invalid. This function is rarely needed, but can be used to get or set socket options on a socket passed to a program as standard input or output (such as a server started by the Unix `inetd` daemon). The socket is assumed to be in blocking mode.

The newly created socket is *non-inheritable*.

버전 3.4에서 변경: The returned socket is now non-inheritable.

`socket.fromshare(data)`

Instantiate a socket from data obtained from the `socket.share()` method. The socket is assumed to be in blocking mode.

Availability: Windows.

버전 3.3에 추가.

`socket.SocketType`

This is a Python type object that represents the socket object type. It is the same as `type(socket(...))`.

Other functions

The `socket` module also offers various network-related services:

`socket.getaddrinfo(host, port, family=0, type=0, proto=0, flags=0)`

Translate the *host/port* argument into a sequence of 5-tuples that contain all the necessary arguments for creating a socket connected to that service. *host* is a domain name, a string representation of an IPv4/v6 address or None. *port* is a string service name such as 'http', a numeric port number or None. By passing None as the value of *host* and *port*, you can pass NULL to the underlying C API.

The *family*, *type* and *proto* arguments can be optionally specified in order to narrow the list of addresses returned. Passing zero as a value for each of these arguments selects the full range of results. The *flags* argument can be one or several of the `AI_*` constants, and will influence how results are computed and returned. For example, `AI_NUMERICHOST` will disable domain name resolution and will raise an error if *host* is a domain name.

The function returns a list of 5-tuples with the following structure:

```
(family, type, proto, canonname, sockaddr)
```

In these tuples, *family*, *type*, *proto* are all integers and are meant to be passed to the `socket()` function. *canonname* will be a string representing the canonical name of the *host* if `AI_CANONNAME` is part of the *flags* argument; else *canonname* will be empty. *sockaddr* is a tuple describing a socket address, whose format depends on the returned *family* (a (address, port) 2-tuple for `AF_INET`, a (address, port, flow info, scope id) 4-tuple for `AF_INET6`), and is meant to be passed to the `socket.connect()` method.

The following example fetches address information for a hypothetical TCP connection to `example.org` on port 80 (results may differ on your system if IPv6 isn't enabled):

```
>>> socket.getaddrinfo("example.org", 80, proto=socket.IPPROTO_TCP)
[(<AddressFamily.AF_INET6: 10>, <SocketType.SOCK_STREAM: 1>,
  6, '', ('2606:2800:220:1:248:1893:25c8:1946', 80, 0, 0)),
 (<AddressFamily.AF_INET: 2>, <SocketType.SOCK_STREAM: 1>,
  6, '', ('93.184.216.34', 80))]
```

버전 3.2에서 변경: parameters can now be passed using keyword arguments.

`socket.getfqdn([name])`

Return a fully qualified domain name for *name*. If *name* is omitted or empty, it is interpreted as the local host. To find the fully qualified name, the hostname returned by `gethostbyaddr()` is checked, followed by aliases for the host, if available. The first name which includes a period is selected. In case no fully qualified domain name is available, the hostname as returned by `gethostname()` is returned.

`socket.gethostbyname(hostname)`

Translate a host name to IPv4 address format. The IPv4 address is returned as a string, such as '100.50.200.5'. If the host name is an IPv4 address itself it is returned unchanged. See `gethostbyname_ex()` for a more complete interface. `gethostbyname()` does not support IPv6 name resolution, and `getaddrinfo()` should be used instead for IPv4/v6 dual stack support.

`socket.gethostbyname_ex(hostname)`

Translate a host name to IPv4 address format, extended interface. Return a triple (`hostname`, `aliaslist`, `ipaddrlist`) where *hostname* is the primary host name responding to the given *ip_address*, *aliaslist* is a (possibly empty) list of alternative host names for the same address, and *ipaddrlist* is a list of IPv4 addresses for the same interface on the same host (often but not always a single address). `gethostbyname_ex()` does not support IPv6 name resolution, and `getaddrinfo()` should be used instead for IPv4/v6 dual stack support.

`socket.gethostname()`

Return a string containing the hostname of the machine where the Python interpreter is currently executing.

Note: `gethostname()` doesn't always return the fully qualified domain name; use `getfqdn()` for that.

`socket.gethostbyaddr(ip_address)`

Return a triple (`hostname`, `aliaslist`, `ipaddrlist`) where *hostname* is the primary host name responding to the given *ip_address*, *aliaslist* is a (possibly empty) list of alternative host names for the same address, and *ipaddrlist* is a list of IPv4/v6 addresses for the same interface on the same host (most likely containing only a single address). To find the fully qualified domain name, use the function `getfqdn()`. `gethostbyaddr()` supports both IPv4 and IPv6.

`socket.getnameinfo(sockaddr, flags)`

Translate a socket address *sockaddr* into a 2-tuple (`host`, `port`). Depending on the settings of *flags*, the result can contain a fully-qualified domain name or numeric address representation in *host*. Similarly, *port* can contain a string port name or a numeric port number.

`socket.getprotobyname(protocolname)`

Translate an Internet protocol name (for example, 'icmp') to a constant suitable for passing as the (optional) third argument to the `socket()` function. This is usually only needed for sockets opened in `raw` mode (`SOCK_RAW`); for the normal socket modes, the correct protocol is chosen automatically if the protocol is omitted or zero.

`socket.getservbyname(servicename[, protocolname])`

Translate an Internet service name and protocol name to a port number for that service. The optional protocol name, if given, should be 'tcp' or 'udp', otherwise any protocol will match.

`socket.getservbyport(port[, protocolname])`

Translate an Internet port number and protocol name to a service name for that service. The optional protocol name, if given, should be 'tcp' or 'udp', otherwise any protocol will match.

`socket.ntohl(x)`

Convert 32-bit positive integers from network to host byte order. On machines where the host byte order is the same as network byte order, this is a no-op; otherwise, it performs a 4-byte swap operation.

`socket.ntohs(x)`

Convert 16-bit positive integers from network to host byte order. On machines where the host byte order is the same as network byte order, this is a no-op; otherwise, it performs a 2-byte swap operation.

`socket.htonl(x)`

Convert 32-bit positive integers from host to network byte order. On machines where the host byte order is the same as network byte order, this is a no-op; otherwise, it performs a 4-byte swap operation.

`socket.htons(x)`

Convert 16-bit positive integers from host to network byte order. On machines where the host byte order is the same as network byte order, this is a no-op; otherwise, it performs a 2-byte swap operation.

`socket.inet_aton(ip_string)`

Convert an IPv4 address from dotted-quad string format (for example, '123.45.67.89') to 32-bit packed binary format, as a bytes object four characters in length. This is useful when conversing with a program that uses the standard C library and needs objects of type `struct in_addr`, which is the C type for the 32-bit packed binary this function returns.

`inet_aton()` also accepts strings with less than three dots; see the Unix manual page `inet(3)` for details.

If the IPv4 address string passed to this function is invalid, `OSError` will be raised. Note that exactly what is valid depends on the underlying C implementation of `inet_aton()`.

`inet_aton()` does not support IPv6, and `inet_pton()` should be used instead for IPv4/v6 dual stack support.

`socket.inet_ntoa(packed_ip)`

Convert a 32-bit packed IPv4 address (a *bytes-like object* four bytes in length) to its standard dotted-quad string representation (for example, `<123.45.67.89>`). This is useful when conversing with a program that uses the standard C library and needs objects of type `struct in_addr`, which is the C type for the 32-bit packed binary data this function takes as an argument.

If the byte sequence passed to this function is not exactly 4 bytes in length, `OSError` will be raised. `inet_ntoa()` does not support IPv6, and `inet_ntop()` should be used instead for IPv4/v6 dual stack support.

버전 3.5에서 변경: Writable *bytes-like object* is now accepted.

`socket.inet_pton(address_family, ip_string)`

Convert an IP address from its family-specific string format to a packed, binary format. `inet_pton()` is useful when a library or network protocol calls for an object of type `struct in_addr` (similar to `inet_aton()`) or `struct in6_addr`.

Supported values for `address_family` are currently `AF_INET` and `AF_INET6`. If the IP address string `ip_string` is invalid, `OSError` will be raised. Note that exactly what is valid depends on both the value of `address_family` and the underlying implementation of `inet_pton()`.

Availability: Unix (maybe not all platforms), Windows.

버전 3.4에서 변경: Windows support added

`socket.inet_ntop(address_family, packed_ip)`

Convert a packed IP address (a *bytes-like object* of some number of bytes) to its standard, family-specific string representation (for example, `'7.10.0.5'` or `'5aef:2b::8'`). `inet_ntop()` is useful when a library or network protocol returns an object of type `struct in_addr` (similar to `inet_ntoa()`) or `struct in6_addr`.

Supported values for `address_family` are currently `AF_INET` and `AF_INET6`. If the bytes object `packed_ip` is not the correct length for the specified address family, `ValueError` will be raised. `OSError` is raised for errors from the call to `inet_ntop()`.

Availability: Unix (maybe not all platforms), Windows.

버전 3.4에서 변경: Windows support added

버전 3.5에서 변경: Writable *bytes-like object* is now accepted.

`socket.CMSG_LEN(length)`

Return the total length, without trailing padding, of an ancillary data item with associated data of the given `length`. This value can often be used as the buffer size for `recvmsg()` to receive a single item of ancillary data, but **RFC 3542** requires portable applications to use `CMSG_SPACE()` and thus include space for padding, even when the item will be the last in the buffer. Raises `OverflowError` if `length` is outside the permissible range of values.

Availability: most Unix platforms, possibly others.

버전 3.3에 추가.

`socket.CMSG_SPACE(length)`

Return the buffer size needed for `recvmsg()` to receive an ancillary data item with associated data of the given `length`, along with any trailing padding. The buffer space needed to receive multiple items is the sum of the `CMSG_SPACE()` values for their associated data lengths. Raises `OverflowError` if `length` is outside the permissible range of values.

Note that some systems might support ancillary data without providing this function. Also note that setting the buffer size using the results of this function may not precisely limit the amount of ancillary data that can be received, since additional data may be able to fit into the padding area.

Availability: most Unix platforms, possibly others.

버전 3.3에 추가.

`socket.getdefaulttimeout()`

Return the default timeout in seconds (float) for new socket objects. A value of `None` indicates that new socket objects have no timeout. When the socket module is first imported, the default is `None`.

`socket.setdefaulttimeout(timeout)`

Set the default timeout in seconds (float) for new socket objects. When the socket module is first imported, the default is `None`. See `settimeout()` for possible values and their respective meanings.

`socket.sethostname(name)`

Set the machine's hostname to *name*. This will raise an `OSError` if you don't have enough rights.

Availability: Unix.

버전 3.3에 추가.

`socket.if_nameindex()`

Return a list of network interface information (index int, name string) tuples. `OSError` if the system call fails.

Availability: Unix.

버전 3.3에 추가.

`socket.if_nameindex(if_name)`

Return a network interface index number corresponding to an interface name. `OSError` if no interface with the given name exists.

Availability: Unix.

버전 3.3에 추가.

`socket.if_indextoname(if_index)`

Return a network interface name corresponding to an interface index number. `OSError` if no interface with the given index exists.

Availability: Unix.

버전 3.3에 추가.

18.1.3 Socket Objects

Socket objects have the following methods. Except for `makefile()`, these correspond to Unix system calls applicable to sockets.

버전 3.2에서 변경: Support for the *context manager* protocol was added. Exiting the context manager is equivalent to calling `close()`.

`socket.accept()`

Accept a connection. The socket must be bound to an address and listening for connections. The return value is a pair (*conn*, *address*) where *conn* is a new socket object usable to send and receive data on the connection, and *address* is the address bound to the socket on the other end of the connection.

The newly created socket is *non-inheritable*.

버전 3.4에서 변경: The socket is now non-inheritable.

버전 3.5에서 변경: If the system call is interrupted and the signal handler does not raise an exception, the method now retries the system call instead of raising an `InterruptedError` exception (see [PEP 475](#) for the rationale).

`socket.bind(address)`

Bind the socket to *address*. The socket must not already be bound. (The format of *address* depends on the address family — see above.)

`socket.close()`

Mark the socket closed. The underlying system resource (e.g. a file descriptor) is also closed when all file objects from `makefile()` are closed. Once that happens, all future operations on the socket object will fail. The remote end will receive no more data (after queued data is flushed).

Sockets are automatically closed when they are garbage-collected, but it is recommended to `close()` them explicitly, or to use a `with` statement around them.

버전 3.6에서 변경: `OSError` is now raised if an error occurs when the underlying `close()` call is made.

참고: `close()` releases the resource associated with a connection but does not necessarily close the connection immediately. If you want to close the connection in a timely fashion, call `shutdown()` before `close()`.

`socket.connect(address)`

Connect to a remote socket at *address*. (The format of *address* depends on the address family — see above.)

If the connection is interrupted by a signal, the method waits until the connection completes, or raise a `socket.timeout` on timeout, if the signal handler doesn't raise an exception and the socket is blocking or has a timeout. For non-blocking sockets, the method raises an `InterruptedError` exception if the connection is interrupted by a signal (or the exception raised by the signal handler).

버전 3.5에서 변경: The method now waits until the connection completes instead of raising an `InterruptedError` exception if the connection is interrupted by a signal, the signal handler doesn't raise an exception and the socket is blocking or has a timeout (see the [PEP 475](#) for the rationale).

`socket.connect_ex(address)`

Like `connect(address)`, but return an error indicator instead of raising an exception for errors returned by the C-level `connect()` call (other problems, such as «host not found,» can still raise exceptions). The error indicator is 0 if the operation succeeded, otherwise the value of the `errno` variable. This is useful to support, for example, asynchronous connects.

`socket.detach()`

Put the socket object into closed state without actually closing the underlying file descriptor. The file descriptor is returned, and can be reused for other purposes.

버전 3.2에 추가.

`socket.dup()`

Duplicate the socket.

The newly created socket is *non-inheritable*.

버전 3.4에서 변경: The socket is now non-inheritable.

`socket.fileno()`

Return the socket's file descriptor (a small integer), or -1 on failure. This is useful with `select.select()`.

Under Windows the small integer returned by this method cannot be used where a file descriptor can be used (such as `os.fdopen()`). Unix does not have this limitation.

`socket.get_inheritable()`

Get the *inheritable flag* of the socket's file descriptor or socket's handle: `True` if the socket can be inherited in child processes, `False` if it cannot.

버전 3.4에 추가.

`socket.getpeername()`

Return the remote address to which the socket is connected. This is useful to find out the port number of a remote IPv4/v6 socket, for instance. (The format of the address returned depends on the address family — see above.) On some systems this function is not supported.

`socket.getsockname()`

Return the socket's own address. This is useful to find out the port number of an IPv4/v6 socket, for instance. (The format of the address returned depends on the address family — see above.)

`socket.getsockopt(level, optname[, buflen])`

Return the value of the given socket option (see the Unix man page *getsockopt(2)*). The needed symbolic constants (`SO_*` etc.) are defined in this module. If *buflen* is absent, an integer option is assumed and its integer value is returned by the function. If *buflen* is present, it specifies the maximum length of the buffer used to receive the option in, and this buffer is returned as a bytes object. It is up to the caller to decode the contents of the buffer (see the optional built-in module *struct* for a way to decode C structures encoded as byte strings).

`socket.gettimeout()`

Return the timeout in seconds (float) associated with socket operations, or `None` if no timeout is set. This reflects the last call to *setblocking()* or *settimeout()*.

`socket.ioctl(control, option)`

Platform Windows

The *ioctl()* method is a limited interface to the `WSAIoctl` system interface. Please refer to the [Win32 documentation](#) for more information.

On other platforms, the generic *fcntl.fcntl()* and *fcntl.ioctl()* functions may be used; they accept a socket object as their first argument.

Currently only the following control codes are supported: `SIO_RCVALL`, `SIO_KEEPA_LIVE_VALS`, and `SIO_LOOPBACK_FAST_PATH`.

버전 3.6에서 변경: `SIO_LOOPBACK_FAST_PATH` was added.

`socket.listen([backlog])`

Enable a server to accept connections. If *backlog* is specified, it must be at least 0 (if it is lower, it is set to 0); it specifies the number of unaccepted connections that the system will allow before refusing new connections. If not specified, a default reasonable value is chosen.

버전 3.5에서 변경: The *backlog* parameter is now optional.

`socket.makefile(mode='r', buffering=None, *, encoding=None, errors=None, newline=None)`

Return a *file object* associated with the socket. The exact returned type depends on the arguments given to *makefile()*. These arguments are interpreted the same way as by the built-in *open()* function, except the only supported *mode* values are `'r'` (default), `'w'` and `'b'`.

The socket must be in blocking mode; it can have a timeout, but the file object's internal buffer may end up in an inconsistent state if a timeout occurs.

Closing the file object returned by *makefile()* won't close the original socket unless all other file objects have been closed and *socket.close()* has been called on the socket object.

참고: On Windows, the file-like object created by *makefile()* cannot be used where a file object with a file descriptor is expected, such as the stream arguments of *subprocess.Popen()*.

`socket.recv(buFSIZE[, flags])`

Receive data from the socket. The return value is a bytes object representing the data received. The maximum

amount of data to be received at once is specified by *bufsize*. See the Unix manual page *recv(2)* for the meaning of the optional argument *flags*; it defaults to zero.

참고: For best match with hardware and network realities, the value of *bufsize* should be a relatively small power of 2, for example, 4096.

버전 3.5에서 변경: If the system call is interrupted and the signal handler does not raise an exception, the method now retries the system call instead of raising an *InterruptedError* exception (see [PEP 475](#) for the rationale).

`socket.recvfrom(bufsize[, flags])`

Receive data from the socket. The return value is a pair (*bytes*, *address*) where *bytes* is a bytes object representing the data received and *address* is the address of the socket sending the data. See the Unix manual page *recv(2)* for the meaning of the optional argument *flags*; it defaults to zero. (The format of *address* depends on the address family — see above.)

버전 3.5에서 변경: If the system call is interrupted and the signal handler does not raise an exception, the method now retries the system call instead of raising an *InterruptedError* exception (see [PEP 475](#) for the rationale).

`socket.recvmsg(bufsize[, ancbufsize[, flags]])`

Receive normal data (up to *bufsize* bytes) and ancillary data from the socket. The *ancbufsize* argument sets the size in bytes of the internal buffer used to receive the ancillary data; it defaults to 0, meaning that no ancillary data will be received. Appropriate buffer sizes for ancillary data can be calculated using *MSG_SPACE()* or *MSG_LEN()*, and items which do not fit into the buffer might be truncated or discarded. The *flags* argument defaults to 0 and has the same meaning as for *recv()*.

The return value is a 4-tuple: (*data*, *ancdata*, *msg_flags*, *address*). The *data* item is a *bytes* object holding the non-ancillary data received. The *ancdata* item is a list of zero or more tuples (*cmsg_level*, *cmsg_type*, *cmsg_data*) representing the ancillary data (control messages) received: *cmsg_level* and *cmsg_type* are integers specifying the protocol level and protocol-specific type respectively, and *cmsg_data* is a *bytes* object holding the associated data. The *msg_flags* item is the bitwise OR of various flags indicating conditions on the received message; see your system documentation for details. If the receiving socket is unconnected, *address* is the address of the sending socket, if available; otherwise, its value is unspecified.

On some systems, *sendmsg()* and *recvmsg()* can be used to pass file descriptors between processes over an *AF_UNIX* socket. When this facility is used (it is often restricted to *SOCK_STREAM* sockets), *recvmsg()* will return, in its ancillary data, items of the form (*socket.SOL_SOCKET*, *socket.SCM_RIGHTS*, *fds*), where *fds* is a *bytes* object representing the new file descriptors as a binary array of the native C *int* type. If *recvmsg()* raises an exception after the system call returns, it will first attempt to close any file descriptors received via this mechanism.

Some systems do not indicate the truncated length of ancillary data items which have been only partially received. If an item appears to extend beyond the end of the buffer, *recvmsg()* will issue a *RuntimeWarning*, and will return the part of it which is inside the buffer provided it has not been truncated before the start of its associated data.

On systems which support the *SCM_RIGHTS* mechanism, the following function will receive up to *maxfds* file descriptors, returning the message data and a list containing the descriptors (while ignoring unexpected conditions such as unrelated control messages being received). See also *sendmsg()*.

```
import socket, array

def recv_fds(sock, msglen, maxfds):
    fds = array.array("i")    # Array of ints
    msg, ancdata, flags, addr = sock.recvmsg(msglen, socket.CMSG_LEN(maxfds * fds.
    ↪itemsize))
    for cmsg_level, cmsg_type, cmsg_data in ancdata:
```

(다음 페이지에 계속)

(이전 페이지에서 계속)

```

    if (cmsg_level == socket.SOL_SOCKET and cmsg_type == socket.SCM_RIGHTS):
        # Append data, ignoring any truncated integers at the end.
        fds.fromstring(cmsg_data[:len(cmsg_data) - (len(cmsg_data) % fds.
↪itemsize)])
    return msg, list(fds)

```

Availability: most Unix platforms, possibly others.

버전 3.3에 추가.

버전 3.5에서 변경: If the system call is interrupted and the signal handler does not raise an exception, the method now retries the system call instead of raising an *InterruptedError* exception (see [PEP 475](#) for the rationale).

`socket.recvmsg_into(buffers[, ancbufsize[, flags]])`

Receive normal data and ancillary data from the socket, behaving as *recvmsg()* would, but scatter the non-ancillary data into a series of buffers instead of returning a new bytes object. The *buffers* argument must be an iterable of objects that export writable buffers (e.g. *bytearray* objects); these will be filled with successive chunks of the non-ancillary data until it has all been written or there are no more buffers. The operating system may set a limit (*sysconf()* value *SC_IOV_MAX*) on the number of buffers that can be used. The *ancbufsize* and *flags* arguments have the same meaning as for *recvmsg()*.

The return value is a 4-tuple: (*nbytes*, *ancdata*, *msg_flags*, *address*), where *nbytes* is the total number of bytes of non-ancillary data written into the buffers, and *ancdata*, *msg_flags* and *address* are the same as for *recvmsg()*.

Example:

```

>>> import socket
>>> s1, s2 = socket.socketpair()
>>> b1 = bytearray(b'----')
>>> b2 = bytearray(b'0123456789')
>>> b3 = bytearray(b'-----')
>>> s1.send(b'Mary had a little lamb')
22
>>> s2.recvmsg_into([b1, memoryview(b2)[2:9], b3])
(22, [], 0, None)
>>> [b1, b2, b3]
[bytearray(b'Mary'), bytearray(b'01 had a 9'), bytearray(b'little lamb---')]

```

Availability: most Unix platforms, possibly others.

버전 3.3에 추가.

`socket.recvfrom_into(buffer[, nbytes[, flags]])`

Receive data from the socket, writing it into *buffer* instead of creating a new bytestring. The return value is a pair (*nbytes*, *address*) where *nbytes* is the number of bytes received and *address* is the address of the socket sending the data. See the Unix manual page *recv(2)* for the meaning of the optional argument *flags*; it defaults to zero. (The format of *address* depends on the address family — see above.)

`socket.recv_into(buffer[, nbytes[, flags]])`

Receive up to *nbytes* bytes from the socket, storing the data into a buffer rather than creating a new bytestring. If *nbytes* is not specified (or 0), receive up to the size available in the given buffer. Returns the number of bytes received. See the Unix manual page *recv(2)* for the meaning of the optional argument *flags*; it defaults to zero.

`socket.send(bytes[, flags])`

Send data to the socket. The socket must be connected to a remote socket. The optional *flags* argument has the same meaning as for *recv()* above. Returns the number of bytes sent. Applications are responsible for checking that all data has been sent; if only some of the data was transmitted, the application needs to attempt delivery of the remaining data. For further information on this topic, consult the socket-howto.

버전 3.5에서 변경: If the system call is interrupted and the signal handler does not raise an exception, the method now retries the system call instead of raising an *InterruptedError* exception (see [PEP 475](#) for the rationale).

`socket.sendall(bytes[, flags])`

Send data to the socket. The socket must be connected to a remote socket. The optional *flags* argument has the same meaning as for *recv()* above. Unlike *send()*, this method continues to send data from *bytes* until either all data has been sent or an error occurs. *None* is returned on success. On error, an exception is raised, and there is no way to determine how much data, if any, was successfully sent.

버전 3.5에서 변경: The socket timeout is no more reset each time data is sent successfully. The socket timeout is now the maximum total duration to send all data.

버전 3.5에서 변경: If the system call is interrupted and the signal handler does not raise an exception, the method now retries the system call instead of raising an *InterruptedError* exception (see [PEP 475](#) for the rationale).

`socket.sendto(bytes, address)`

`socket.sendto(bytes, flags, address)`

Send data to the socket. The socket should not be connected to a remote socket, since the destination socket is specified by *address*. The optional *flags* argument has the same meaning as for *recv()* above. Return the number of bytes sent. (The format of *address* depends on the address family — see above.)

버전 3.5에서 변경: If the system call is interrupted and the signal handler does not raise an exception, the method now retries the system call instead of raising an *InterruptedError* exception (see [PEP 475](#) for the rationale).

`socket.sendmsg(bufers[, ancdata[, flags[, address]]])`

Send normal and ancillary data to the socket, gathering the non-ancillary data from a series of buffers and concatenating it into a single message. The *bufers* argument specifies the non-ancillary data as an iterable of *bytes-like objects* (e.g. *bytes* objects); the operating system may set a limit (*sysconf()* value *SC_IOV_MAX*) on the number of buffers that can be used. The *ancdata* argument specifies the ancillary data (control messages) as an iterable of zero or more tuples (*cmsg_level*, *cmsg_type*, *cmsg_data*), where *cmsg_level* and *cmsg_type* are integers specifying the protocol level and protocol-specific type respectively, and *cmsg_data* is a bytes-like object holding the associated data. Note that some systems (in particular, systems without *CMSG_SPACE()*) might support sending only one control message per call. The *flags* argument defaults to 0 and has the same meaning as for *send()*. If *address* is supplied and not *None*, it sets a destination address for the message. The return value is the number of bytes of non-ancillary data sent.

The following function sends the list of file descriptors *fds* over an *AF_UNIX* socket, on systems which support the *SCM_RIGHTS* mechanism. See also *recvmsg()*.

```
import socket, array

def send_fds(sock, msg, fds):
    return sock.sendmsg([msg], [(socket.SOL_SOCKET, socket.SCM_RIGHTS, array.
    ↪array("i", fds))])
```

Availability: most Unix platforms, possibly others.

버전 3.3에 추가.

버전 3.5에서 변경: If the system call is interrupted and the signal handler does not raise an exception, the method now retries the system call instead of raising an *InterruptedError* exception (see [PEP 475](#) for the rationale).

`socket.sendmsg_afalg([msg], *, op[, iv[, assoclen[, flags]]])`

Specialized version of *sendmsg()* for *AF_ALG* socket. Set mode, IV, AEAD associated data length and flags for *AF_ALG* socket.

Availability: Linux >= 2.6.38

버전 3.6에 추가.

`socket.sendfile(file, offset=0, count=None)`

Send a file until EOF is reached by using high-performance `os.sendfile` and return the total number of bytes which were sent. `file` must be a regular file object opened in binary mode. If `os.sendfile` is not available (e.g. Windows) or `file` is not a regular file `send()` will be used instead. `offset` tells from where to start reading the file. If specified, `count` is the total number of bytes to transmit as opposed to sending the file until EOF is reached. File position is updated on return or also in case of error in which case `file.tell()` can be used to figure out the number of bytes which were sent. The socket must be of `SOCK_STREAM` type. Non-blocking sockets are not supported.

버전 3.5에 추가.

`socket.set_inheritable(inheritable)`

Set the *inheritable flag* of the socket's file descriptor or socket's handle.

버전 3.4에 추가.

`socket.setblocking(flag)`

Set blocking or non-blocking mode of the socket: if `flag` is false, the socket is set to non-blocking, else to blocking mode.

This method is a shorthand for certain `settimeout()` calls:

- `sock.setblocking(True)` is equivalent to `sock.settimeout(None)`
- `sock.setblocking(False)` is equivalent to `sock.settimeout(0.0)`

`socket.settimeout(value)`

Set a timeout on blocking socket operations. The `value` argument can be a nonnegative floating point number expressing seconds, or `None`. If a non-zero value is given, subsequent socket operations will raise a *timeout* exception if the timeout period `value` has elapsed before the operation has completed. If zero is given, the socket is put in non-blocking mode. If `None` is given, the socket is put in blocking mode.

For further information, please consult the *notes on socket timeouts*.

`socket.setsockopt(level, optname, value: int)`

`socket.setsockopt(level, optname, value: buffer)`

`socket.setsockopt(level, optname, None, optlen: int)`

Set the value of the given socket option (see the Unix manual page `setsockopt(2)`). The needed symbolic constants are defined in the `socket` module (`SO_*` etc.). The value can be an integer, `None` or a *bytes-like object* representing a buffer. In the later case it is up to the caller to ensure that the bytestring contains the proper bits (see the optional built-in module `struct` for a way to encode C structures as bytestrings). When value is set to `None`, `optlen` argument is required. It's equivalent to call `setsockopt` C function with `optval=NULL` and `optlen=optlen`.

버전 3.5에서 변경: Writable *bytes-like object* is now accepted.

버전 3.6에서 변경: `setsockopt(level, optname, None, optlen: int)` form added.

`socket.shutdown(how)`

Shut down one or both halves of the connection. If `how` is `SHUT_RD`, further receives are disallowed. If `how` is `SHUT_WR`, further sends are disallowed. If `how` is `SHUT_RDWR`, further sends and receives are disallowed.

`socket.share(process_id)`

Duplicate a socket and prepare it for sharing with a target process. The target process must be provided with `process_id`. The resulting bytes object can then be passed to the target process using some form of interprocess communication and the socket can be recreated there using `fromshare()`. Once this method has been called, it is safe to close the socket since the operating system has already duplicated it for the target process.

Availability: Windows.

버전 3.3에 추가.

Note that there are no methods `read()` or `write()`; use `recv()` and `send()` without *flags* argument instead.

Socket objects also have these (read-only) attributes that correspond to the values given to the `socket` constructor.

`socket.family`

The socket family.

`socket.type`

The socket type.

`socket.proto`

The socket protocol.

18.1.4 Notes on socket timeouts

A socket object can be in one of three modes: blocking, non-blocking, or timeout. Sockets are by default always created in blocking mode, but this can be changed by calling `setdefaulttimeout()`.

- In *blocking mode*, operations block until complete or the system returns an error (such as connection timed out).
- In *non-blocking mode*, operations fail (with an error that is unfortunately system-dependent) if they cannot be completed immediately: functions from the `select` can be used to know when and whether a socket is available for reading or writing.
- In *timeout mode*, operations fail if they cannot be completed within the timeout specified for the socket (they raise a `timeout` exception) or if the system returns an error.

참고: At the operating system level, sockets in *timeout mode* are internally set in non-blocking mode. Also, the blocking and timeout modes are shared between file descriptors and socket objects that refer to the same network endpoint. This implementation detail can have visible consequences if e.g. you decide to use the `fileno()` of a socket.

Timeouts and the `connect` method

The `connect()` operation is also subject to the timeout setting, and in general it is recommended to call `settimeout()` before calling `connect()` or pass a timeout parameter to `create_connection()`. However, the system network stack may also return a connection timeout error of its own regardless of any Python socket timeout setting.

Timeouts and the `accept` method

If `getdefaulttimeout()` is not `None`, sockets returned by the `accept()` method inherit that timeout. Otherwise, the behaviour depends on settings of the listening socket:

- if the listening socket is in *blocking mode* or in *timeout mode*, the socket returned by `accept()` is in *blocking mode*;
- if the listening socket is in *non-blocking mode*, whether the socket returned by `accept()` is in blocking or non-blocking mode is operating system-dependent. If you want to ensure cross-platform behaviour, it is recommended you manually override this setting.

18.1.5 Example

Here are four minimal example programs using the TCP/IP protocol: a server that echoes all data that it receives back (servicing only one client), and a client using it. Note that a server must perform the sequence `socket()`, `bind()`, `listen()`, `accept()` (possibly repeating the `accept()` to service more than one client), while a client only needs the sequence `socket()`, `connect()`. Also note that the server does not `sendall()/recv()` on the socket it is listening on but on the new socket returned by `accept()`.

The first two examples support IPv4 only.

```
# Echo server program
import socket

HOST = ''          # Symbolic name meaning all available interfaces
PORT = 50007       # Arbitrary non-privileged port
with socket.socket(socket.AF_INET, socket.SOCK_STREAM) as s:
    s.bind((HOST, PORT))
    s.listen(1)
    conn, addr = s.accept()
    with conn:
        print('Connected by', addr)
        while True:
            data = conn.recv(1024)
            if not data: break
            conn.sendall(data)
```

```
# Echo client program
import socket

HOST = 'daring.cwi.nl' # The remote host
PORT = 50007           # The same port as used by the server
with socket.socket(socket.AF_INET, socket.SOCK_STREAM) as s:
    s.connect((HOST, PORT))
    s.sendall(b'Hello, world')
    data = s.recv(1024)
print('Received', repr(data))
```

The next two examples are identical to the above two, but support both IPv4 and IPv6. The server side will listen to the first address family available (it should listen to both instead). On most of IPv6-ready systems, IPv6 will take precedence and the server may not accept IPv4 traffic. The client side will try to connect to the all addresses returned as a result of the name resolution, and sends traffic to the first one connected successfully.

```
# Echo server program
import socket
import sys

HOST = None        # Symbolic name meaning all available interfaces
PORT = 50007       # Arbitrary non-privileged port
s = None
for res in socket.getaddrinfo(HOST, PORT, socket.AF_UNSPEC,
                              socket.SOCK_STREAM, 0, socket.AI_PASSIVE):
    af, socktype, proto, canonname, sa = res
    try:
        s = socket.socket(af, socktype, proto)
    except OSError as msg:
        s = None
        continue
```

(다음 페이지에 계속)

(이전 페이지에서 계속)

```

    try:
        s.bind(sa)
        s.listen(1)
    except OSError as msg:
        s.close()
        s = None
        continue
    break
if s is None:
    print('could not open socket')
    sys.exit(1)
conn, addr = s.accept()
with conn:
    print('Connected by', addr)
    while True:
        data = conn.recv(1024)
        if not data: break
        conn.send(data)

```

```

# Echo client program
import socket
import sys

HOST = 'daring.cwi.nl'      # The remote host
PORT = 50007                # The same port as used by the server
s = None
for res in socket.getaddrinfo(HOST, PORT, socket.AF_UNSPEC, socket.SOCK_STREAM):
    af, socktype, proto, canonname, sa = res
    try:
        s = socket.socket(af, socktype, proto)
    except OSError as msg:
        s = None
        continue
    try:
        s.connect(sa)
    except OSError as msg:
        s.close()
        s = None
        continue
    break
if s is None:
    print('could not open socket')
    sys.exit(1)
with s:
    s.sendall(b'Hello, world')
    data = s.recv(1024)
print('Received', repr(data))

```

The next example shows how to write a very simple network sniffer with raw sockets on Windows. The example requires administrator privileges to modify the interface:

```

import socket

# the public network interface
HOST = socket.gethostname(socket.gethostname())

```

(다음 페이지에 계속)

(이전 페이지에서 계속)

```
# create a raw socket and bind it to the public interface
s = socket.socket(socket.AF_INET, socket.SOCK_RAW, socket.IPPROTO_IP)
s.bind((HOST, 0))

# Include IP headers
s.setsockopt(socket.IPPROTO_IP, socket.IP_HDRINCL, 1)

# receive all packages
s.ioctl(socket.SIO_RCVALL, socket.RCVALL_ON)

# receive a package
print(s.recvfrom(65565))

# disabled promiscuous mode
s.ioctl(socket.SIO_RCVALL, socket.RCVALL_OFF)
```

The last example shows how to use the socket interface to communicate to a CAN network using the raw socket protocol. To use CAN with the broadcast manager protocol instead, open a socket with:

```
socket.socket(socket.AF_CAN, socket.SOCK_DGRAM, socket.CAN_BCM)
```

After binding (`CAN_RAW`) or connecting (`CAN_BCM`) the socket, you can use the `socket.send()`, and the `socket.recv()` operations (and their counterparts) on the socket object as usual.

This example might require special privileges:

```
import socket
import struct

# CAN frame packing/unpacking (see 'struct can_frame' in <linux/can.h>)

can_frame_fmt = "=IB3x8s"
can_frame_size = struct.calcsize(can_frame_fmt)

def build_can_frame(can_id, data):
    can_dlc = len(data)
    data = data.ljust(8, b'\x00')
    return struct.pack(can_frame_fmt, can_id, can_dlc, data)

def dissect_can_frame(frame):
    can_id, can_dlc, data = struct.unpack(can_frame_fmt, frame)
    return (can_id, can_dlc, data[:can_dlc])

# create a raw socket and bind it to the 'vcan0' interface
s = socket.socket(socket.AF_CAN, socket.SOCK_RAW, socket.CAN_RAW)
s.bind(('vcan0',))

while True:
    cf, addr = s.recvfrom(can_frame_size)

    print('Received: can_id=%x, can_dlc=%x, data=%s' % dissect_can_frame(cf))

    try:
        s.send(cf)
    except OSError:
```

(다음 페이지에 계속)

(이전 페이지에서 계속)

```
print('Error sending CAN frame')

try:
    s.send(build_can_frame(0x01, b'\x01\x02\x03'))
except OSError:
    print('Error sending CAN frame')
```

Running an example several times with too small delay between executions, could lead to this error:

```
OSError: [Errno 98] Address already in use
```

This is because the previous execution has left the socket in a `TIME_WAIT` state, and can't be immediately reused.

There is a `socket` flag to set, in order to prevent this, `socket.SO_REUSEADDR`:

```
s = socket.socket(socket.AF_INET, socket.SOCK_STREAM)
s.setsockopt(socket.SOL_SOCKET, socket.SO_REUSEADDR, 1)
s.bind((HOST, PORT))
```

the `SO_REUSEADDR` flag tells the kernel to reuse a local socket in `TIME_WAIT` state, without waiting for its natural timeout to expire.

더 보기:

For an introduction to socket programming (in C), see the following papers:

- *An Introductory 4.3BSD Interprocess Communication Tutorial*, by Stuart Sechrest
- *An Advanced 4.3BSD Interprocess Communication Tutorial*, by Samuel J. Leffler et al,

both in the UNIX Programmer's Manual, Supplementary Documents 1 (sections PS1:7 and PS1:8). The platform-specific reference material for the various socket-related system calls are also a valuable source of information on the details of socket semantics. For Unix, refer to the manual pages; for Windows, see the WinSock (or Winsock 2) specification. For IPv6-ready APIs, readers may want to refer to [RFC 3493](#) titled Basic Socket Interface Extensions for IPv6.

18.2 `ssl` — TLS/SSL wrapper for socket objects

Source code: [Lib/ssl.py](#)

This module provides access to Transport Layer Security (often known as 《Secure Sockets Layer》) encryption and peer authentication facilities for network sockets, both client-side and server-side. This module uses the OpenSSL library. It is available on all modern Unix systems, Windows, Mac OS X, and probably additional platforms, as long as OpenSSL is installed on that platform.

참고: Some behavior may be platform dependent, since calls are made to the operating system socket APIs. The installed version of OpenSSL may also cause variations in behavior. For example, TLSv1.1 and TLSv1.2 come with openssl version 1.0.1.

경고: Don't use this module without reading the *Security considerations*. Doing so may lead to a false sense of security, as the default settings of the `ssl` module are not necessarily appropriate for your application.

This section documents the objects and functions in the `ssl` module; for more general information about TLS, SSL, and certificates, the reader is referred to the documents in the 《See Also》 section at the bottom.

This module provides a class, `ssl.SSLSocket`, which is derived from the `socket.socket` type, and provides a socket-like wrapper that also encrypts and decrypts the data going over the socket with SSL. It supports additional methods such as `getpeercert()`, which retrieves the certificate of the other side of the connection, and `cipher()`, which retrieves the cipher being used for the secure connection.

For more sophisticated applications, the `ssl.SSLContext` class helps manage settings and certificates, which can then be inherited by SSL sockets created through the `SSLContext.wrap_socket()` method.

버전 3.5.3에서 변경: Updated to support linking with OpenSSL 1.1.0

버전 3.6에서 변경: OpenSSL 0.9.8, 1.0.0 and 1.0.1 are deprecated and no longer supported. In the future the `ssl` module will require at least OpenSSL 1.0.2 or 1.1.0.

18.2.1 Functions, Constants, and Exceptions

exception `ssl.SSLError`

Raised to signal an error from the underlying SSL implementation (currently provided by the OpenSSL library). This signifies some problem in the higher-level encryption and authentication layer that's superimposed on the underlying network connection. This error is a subtype of `OSError`. The error code and message of `SSLError` instances are provided by the OpenSSL library.

버전 3.3에서 변경: `SSLError` used to be a subtype of `socket.error`.

library

A string mnemonic designating the OpenSSL submodule in which the error occurred, such as `SSL`, `PEM` or `X509`. The range of possible values depends on the OpenSSL version.

버전 3.3에 추가.

reason

A string mnemonic designating the reason this error occurred, for example `CERTIFICATE_VERIFY_FAILED`. The range of possible values depends on the OpenSSL version.

버전 3.3에 추가.

exception `ssl.SSLZeroReturnError`

A subclass of `SSLError` raised when trying to read or write and the SSL connection has been closed cleanly. Note that this doesn't mean that the underlying transport (read TCP) has been closed.

버전 3.3에 추가.

exception `ssl.SSLWantReadError`

A subclass of `SSLError` raised by a *non-blocking SSL socket* when trying to read or write data, but more data needs to be received on the underlying TCP transport before the request can be fulfilled.

버전 3.3에 추가.

exception `ssl.SSLWantWriteError`

A subclass of `SSLError` raised by a *non-blocking SSL socket* when trying to read or write data, but more data needs to be sent on the underlying TCP transport before the request can be fulfilled.

버전 3.3에 추가.

exception `ssl.SSLSyscallError`

A subclass of `SSLError` raised when a system error was encountered while trying to fulfill an operation on a SSL socket. Unfortunately, there is no easy way to inspect the original `errno` number.

버전 3.3에 추가.

exception `ssl.SSLEOFError`

A subclass of `SSL`[Error](#) raised when the SSL connection has been terminated abruptly. Generally, you shouldn't try to reuse the underlying transport when this error is encountered.

버전 3.3에 추가.

exception `ssl.CertificateError`

Raised to signal an error with a certificate (such as mismatching hostname). Certificate errors detected by OpenSSL, though, raise an `SSL`[Error](#).

Socket creation

The following function allows for standalone socket creation. Starting from Python 3.2, it can be more flexible to use `SSLContext.wrap_socket()` instead.

`ssl.wrap_socket(sock, keyfile=None, certfile=None, server_side=False, cert_reqs=CERT_NONE, ssl_version={see docs}, ca_certs=None, do_handshake_on_connect=True, suppress_ragged_eofs=True, ciphers=None)`

Takes an instance `sock` of `socket.socket`, and returns an instance of `ssl.SSLSocket`, a subtype of `socket.socket`, which wraps the underlying socket in an SSL context. `sock` must be a `SOCK_STREAM` socket; other socket types are unsupported.

For client-side sockets, the context construction is lazy; if the underlying socket isn't connected yet, the context construction will be performed after `connect()` is called on the socket. For server-side sockets, if the socket has no remote peer, it is assumed to be a listening socket, and the server-side SSL wrapping is automatically performed on client connections accepted via the `accept()` method. `wrap_socket()` may raise `SSL`[Error](#).

The `keyfile` and `certfile` parameters specify optional files which contain a certificate to be used to identify the local side of the connection. See the discussion of [Certificates](#) for more information on how the certificate is stored in the `certfile`.

The parameter `server_side` is a boolean which identifies whether server-side or client-side behavior is desired from this socket.

The parameter `cert_reqs` specifies whether a certificate is required from the other side of the connection, and whether it will be validated if provided. It must be one of the three values `CERT_NONE` (certificates ignored), `CERT_OPTIONAL` (not required, but validated if provided), or `CERT_REQUIRED` (required and validated). If the value of this parameter is not `CERT_NONE`, then the `ca_certs` parameter must point to a file of CA certificates.

The `ca_certs` file contains a set of concatenated 《certification authority》 certificates, which are used to validate certificates passed from the other end of the connection. See the discussion of [Certificates](#) for more information about how to arrange the certificates in this file.

The parameter `ssl_version` specifies which version of the SSL protocol to use. Typically, the server chooses a particular protocol version, and the client must adapt to the server's choice. Most of the versions are not interoperable with the other versions. If not specified, the default is `PROTOCOL_TLS`; it provides the most compatibility with other versions.

Here's a table showing which versions in a client (down the side) can connect to which versions in a server (along the top):

<i>client / server</i>	SSLv2	SSLv3	TLS ³	TLSv1	TLSv1.1	TLSv1.2
SSLv2	yes	no	no ¹	no	no	no
SSLv3	no	yes	no ²	no	no	no
TLS (SSLv23) ³	no ¹	no ²	yes	yes	yes	yes
TLSv1	no	no	yes	yes	no	no
TLSv1.1	no	no	yes	no	yes	no
TLSv1.2	no	no	yes	no	no	yes

참고: Which connections succeed will vary depending on the version of OpenSSL. For example, before OpenSSL 1.0.0, an SSLv23 client would always attempt SSLv2 connections.

The *ciphers* parameter sets the available ciphers for this SSL object. It should be a string in the [OpenSSL cipher list format](#).

The parameter `do_handshake_on_connect` specifies whether to do the SSL handshake automatically after doing a `socket.connect()`, or whether the application program will call it explicitly, by invoking the `SSLSocket.do_handshake()` method. Calling `SSLSocket.do_handshake()` explicitly gives the program control over the blocking behavior of the socket I/O involved in the handshake.

The parameter `suppress_ragged_eofs` specifies how the `SSLSocket.recv()` method should signal unexpected EOF from the other end of the connection. If specified as *True* (the default), it returns a normal EOF (an empty bytes object) in response to unexpected EOF errors raised from the underlying socket; if *False*, it will raise the exceptions back to the caller.

버전 3.2에서 변경: New optional argument *ciphers*.

Context creation

A convenience function helps create *SSLContext* objects for common purposes.

`ssl.create_default_context(purpose=Purpose.SERVER_AUTH, cafile=None, capath=None, cadata=None)`

Return a new *SSLContext* object with default settings for the given *purpose*. The settings are chosen by the *ssl* module, and usually represent a higher security level than when calling the *SSLContext* constructor directly.

cafile, *capath*, *cadata* represent optional CA certificates to trust for certificate verification, as in *SSLContext.load_verify_locations()*. If all three are *None*, this function can choose to trust the system's default CA certificates instead.

The settings are: *PROTOCOL_TLS*, *OP_NO_SSLv2*, and *OP_NO_SSLv3* with high encryption cipher suites without RC4 and without unauthenticated cipher suites. Passing *SERVER_AUTH* as *purpose* sets *verify_mode* to *CERT_REQUIRED* and either loads CA certificates (when at least one of *cafile*, *capath* or *cadata* is given) or uses *SSLContext.load_default_certs()* to load default CA certificates.

참고: The protocol, options, cipher and other settings may change to more restrictive values anytime without prior deprecation. The values represent a fair balance between compatibility and security.

If your application needs specific settings, you should create a *SSLContext* and apply the settings yourself.

참고: If you find that when certain older clients or servers attempt to connect with a *SSLContext* created by this function that they get an error stating 《Protocol or cipher suite mismatch》, it may be that they only support SSL3.0 which this function excludes using the *OP_NO_SSLv3*. SSL3.0 is widely considered to be *completely broken*. If you still wish to continue to use this function but still allow SSL 3.0 connections you can re-enable them using:

```
ctx = ssl.create_default_context(Purpose.CLIENT_AUTH)
ctx.options |= ~ssl.OP_NO_SSLv3
```

³ TLS 1.3 protocol will be available with *PROTOCOL_TLS* in OpenSSL >= 1.1.1. There is no dedicated PROTOCOL constant for just TLS 1.3.

¹ *SSLContext* disables SSLv2 with *OP_NO_SSLv2* by default.

² *SSLContext* disables SSLv3 with *OP_NO_SSLv3* by default.

버전 3.4에 추가.

버전 3.4.4에서 변경: RC4 was dropped from the default cipher string.

버전 3.6에서 변경: ChaCha20/Poly1305 was added to the default cipher string.

3DES was dropped from the default cipher string.

Random generation

`ssl.RAND_bytes(num)`

Return *num* cryptographically strong pseudo-random bytes. Raises an *SSL**Error* if the PRNG has not been seeded with enough data or if the operation is not supported by the current RAND method. *RAND_status()* can be used to check the status of the PRNG and *RAND_add()* can be used to seed the PRNG.

For almost all applications *os.urandom()* is preferable.

Read the Wikipedia article, [Cryptographically secure pseudorandom number generator \(CSPRNG\)](#), to get the requirements of a cryptographically generator.

버전 3.3에 추가.

`ssl.RAND_pseudo_bytes(num)`

Return (bytes, is_cryptographic): bytes are *num* pseudo-random bytes, is_cryptographic is *True* if the bytes generated are cryptographically strong. Raises an *SSL**Error* if the operation is not supported by the current RAND method.

Generated pseudo-random byte sequences will be unique if they are of sufficient length, but are not necessarily unpredictable. They can be used for non-cryptographic purposes and for certain purposes in cryptographic protocols, but usually not for key generation etc.

For almost all applications *os.urandom()* is preferable.

버전 3.3에 추가.

버전 3.6부터 폐지: OpenSSL has deprecated *ssl.RAND_pseudo_bytes()*, use *ssl.RAND_bytes()* instead.

`ssl.RAND_status()`

Return *True* if the SSL pseudo-random number generator has been seeded with <enough> randomness, and *False* otherwise. You can use *ssl.RAND_egd()* and *ssl.RAND_add()* to increase the randomness of the pseudo-random number generator.

`ssl.RAND_egd(path)`

If you are running an entropy-gathering daemon (EGD) somewhere, and *path* is the pathname of a socket connection open to it, this will read 256 bytes of randomness from the socket, and add it to the SSL pseudo-random number generator to increase the security of generated secret keys. This is typically only necessary on systems without better sources of randomness.

See <http://egd.sourceforge.net/> or <http://prngd.sourceforge.net/> for sources of entropy-gathering daemons.

Availability: not available with LibreSSL and OpenSSL > 1.1.0

`ssl.RAND_add(bytes, entropy)`

Mix the given *bytes* into the SSL pseudo-random number generator. The parameter *entropy* (a float) is a lower bound on the entropy contained in string (so you can always use 0.0). See [RFC 1750](#) for more information on sources of entropy.

버전 3.5에서 변경: Writable *bytes-like object* is now accepted.

Certificate handling

`ssl.match_hostname(cert, hostname)`

Verify that *cert* (in decoded format as returned by `SSLSocket.getpeercert()`) matches the given *hostname*. The rules applied are those for checking the identity of HTTPS servers as outlined in [RFC 2818](#), [RFC 5280](#) and [RFC 6125](#). In addition to HTTPS, this function should be suitable for checking the identity of servers in various SSL-based protocols such as FTPS, IMAPS, POPS and others.

`CertificateError` is raised on failure. On success, the function returns nothing:

```
>>> cert = {'subject': (('commonName', 'example.com'),)}
>>> ssl.match_hostname(cert, "example.com")
>>> ssl.match_hostname(cert, "example.org")
Traceback (most recent call last):
  File "<stdin>", line 1, in <module>
  File "/home/py3k/Lib/ssl.py", line 130, in match_hostname
ssl.CertificateError: hostname 'example.org' doesn't match 'example.com'
```

버전 3.2에 추가.

버전 3.3.3에서 변경: The function now follows [RFC 6125](#), section 6.4.3 and does neither match multiple wildcards (e.g. `*.*.com` or `*a*.example.org`) nor a wildcard inside an internationalized domain names (IDN) fragment. IDN A-labels such as `www*.xn--python-kva.org` are still supported, but `x*.python.org` no longer matches `xn--tda.python.org`.

버전 3.5에서 변경: Matching of IP addresses, when present in the `subjectAltName` field of the certificate, is now supported.

`ssl.cert_time_to_seconds(cert_time)`

Return the time in seconds since the Epoch, given the *cert_time* string representing the `⟨notBefore⟩` or `⟨notAfter⟩` date from a certificate in `"%b %d %H:%M:%S %Y %Z"` strptime format (C locale).

Here's an example:

```
>>> import ssl
>>> timestamp = ssl.cert_time_to_seconds("Jan  5 09:34:43 2018 GMT")
>>> timestamp
1515144883
>>> from datetime import datetime
>>> print(datetime.utcfromtimestamp(timestamp))
2018-01-05 09:34:43
```

`⟨notBefore⟩` or `⟨notAfter⟩` dates must use GMT ([RFC 5280](#)).

버전 3.5에서 변경: Interpret the input time as a time in UTC as specified by `⟨GMT⟩` timezone in the input string. Local timezone was used previously. Return an integer (no fractions of a second in the input format)

`ssl.get_server_certificate(addr, ssl_version=PROTOCOL_TLS, ca_certs=None)`

Given the address *addr* of an SSL-protected server, as a (*hostname*, *port-number*) pair, fetches the server's certificate, and returns it as a PEM-encoded string. If *ssl_version* is specified, uses that version of the SSL protocol to attempt to connect to the server. If *ca_certs* is specified, it should be a file containing a list of root certificates, the same format as used for the same parameter in `wrap_socket()`. The call will attempt to validate the server certificate against that set of root certificates, and will fail if the validation attempt fails.

버전 3.3에서 변경: This function is now IPv6-compatible.

버전 3.5에서 변경: The default *ssl_version* is changed from `PROTOCOL_SSLv3` to `PROTOCOL_TLS` for maximum compatibility with modern servers.

`ssl.DER_cert_to_PEM_cert(DER_cert_bytes)`

Given a certificate as a DER-encoded blob of bytes, returns a PEM-encoded string version of the same certificate.

`ssl.PEM_cert_to_DER_cert (PEM_cert_string)`

Given a certificate as an ASCII PEM string, returns a DER-encoded sequence of bytes for that same certificate.

`ssl.get_default_verify_paths ()`

Returns a named tuple with paths to OpenSSL's default cafile and capath. The paths are the same as used by `SSLContext.set_default_verify_paths()`. The return value is a *named tuple* `DefaultVerifyPaths`:

- `cafile` - resolved path to cafile or `None` if the file doesn't exist,
- `capath` - resolved path to capath or `None` if the directory doesn't exist,
- `openssl_cafile_env` - OpenSSL's environment key that points to a cafile,
- `openssl_cafile` - hard coded path to a cafile,
- `openssl_capath_env` - OpenSSL's environment key that points to a capath,
- `openssl_capath` - hard coded path to a capath directory

Availability: LibreSSL ignores the environment vars `openssl_cafile_env` and `openssl_capath_env`
버전 3.4에 추가.

`ssl.enum_certificates (store_name)`

Retrieve certificates from Windows' system cert store. `store_name` may be one of `CA`, `ROOT` or `MY`. Windows may provide additional cert stores, too.

The function returns a list of (cert_bytes, encoding_type, trust) tuples. The `encoding_type` specifies the encoding of cert_bytes. It is either `x509_asn` for X.509 ASN.1 data or `pkcs_7_asn` for PKCS#7 ASN.1 data. Trust specifies the purpose of the certificate as a set of OIDS or exactly `True` if the certificate is trustworthy for all purposes.

Example:

```
>>> ssl.enum_certificates("CA")
[(b'data...', 'x509_asn', {'1.3.6.1.5.5.7.3.1', '1.3.6.1.5.5.7.3.2'}),
 (b'data...', 'x509_asn', True)]
```

Availability: Windows.

버전 3.4에 추가.

`ssl.enum_crls (store_name)`

Retrieve CRLs from Windows' system cert store. `store_name` may be one of `CA`, `ROOT` or `MY`. Windows may provide additional cert stores, too.

The function returns a list of (cert_bytes, encoding_type, trust) tuples. The `encoding_type` specifies the encoding of cert_bytes. It is either `x509_asn` for X.509 ASN.1 data or `pkcs_7_asn` for PKCS#7 ASN.1 data.

Availability: Windows.

버전 3.4에 추가.

Constants

All constants are now `enum.IntEnum` or `enum.IntFlag` collections.

버전 3.6에 추가.

`ssl.CERT_NONE`

Possible value for `SSLContext.verify_mode`, or the `cert_reqs` parameter to `wrap_socket()`. Except for `PROTOCOL_TLS_CLIENT`, it is the default mode. With client-side sockets, just about any cert is accepted. Validation errors, such as untrusted or expired cert, are ignored and do not abort the TLS/SSL handshake.

In server mode, no certificate is requested from the client, so the client does not send any for client cert authentication.

See the discussion of *Security considerations* below.

`ssl.CERT_OPTIONAL`

Possible value for `SSLContext.verify_mode`, or the `cert_reqs` parameter to `wrap_socket()`. In client mode, `CERT_OPTIONAL` has the same meaning as `CERT_REQUIRED`. It is recommended to use `CERT_REQUIRED` for client-side sockets instead.

In server mode, a client certificate request is sent to the client. The client may either ignore the request or send a certificate in order to perform TLS client cert authentication. If the client chooses to send a certificate, it is verified. Any verification error immediately aborts the TLS handshake.

Use of this setting requires a valid set of CA certificates to be passed, either to `SSLContext.load_verify_locations()` or as a value of the `ca_certs` parameter to `wrap_socket()`.

`ssl.CERT_REQUIRED`

Possible value for `SSLContext.verify_mode`, or the `cert_reqs` parameter to `wrap_socket()`. In this mode, certificates are required from the other side of the socket connection; an `SSLError` will be raised if no certificate is provided, or if its validation fails. This mode is **not** sufficient to verify a certificate in client mode as it does not match hostnames. `check_hostname` must be enabled as well to verify the authenticity of a cert. `PROTOCOL_TLS_CLIENT` uses `CERT_REQUIRED` and enables `check_hostname` by default.

With server socket, this mode provides mandatory TLS client cert authentication. A client certificate request is sent to the client and the client must provide a valid and trusted certificate.

Use of this setting requires a valid set of CA certificates to be passed, either to `SSLContext.load_verify_locations()` or as a value of the `ca_certs` parameter to `wrap_socket()`.

`class ssl.VerifyMode`

`enum.IntEnum` collection of `CERT_*` constants.

버전 3.6에 추가.

`ssl.VERIFY_DEFAULT`

Possible value for `SSLContext.verify_flags`. In this mode, certificate revocation lists (CRLs) are not checked. By default OpenSSL does neither require nor verify CRLs.

버전 3.4에 추가.

`ssl.VERIFY_CRL_CHECK_LEAF`

Possible value for `SSLContext.verify_flags`. In this mode, only the peer cert is checked but none of the intermediate CA certificates. The mode requires a valid CRL that is signed by the peer cert's issuer (its direct ancestor CA). If no proper has been loaded `SSLContext.load_verify_locations`, validation will fail.

버전 3.4에 추가.

`ssl.VERIFY_CRL_CHECK_CHAIN`

Possible value for `SSLContext.verify_flags`. In this mode, CRLs of all certificates in the peer cert chain are checked.

버전 3.4에 추가.

`ssl.VERIFY_X509_STRICT`

Possible value for `SSLContext.verify_flags` to disable workarounds for broken X.509 certificates.

버전 3.4에 추가.

`ssl.VERIFY_X509_TRUSTED_FIRST`

Possible value for `SSLContext.verify_flags`. It instructs OpenSSL to prefer trusted certificates when building the trust chain to validate a certificate. This flag is enabled by default.

버전 3.4.4에 추가.

class `ssl.VerifyFlags`

`enum.IntFlag` collection of `VERIFY_*` constants.

버전 3.6에 추가.

`ssl.PROTOCOL_TLS`

Selects the highest protocol version that both the client and server support. Despite the name, this option can select both 《SSL》 and 《TLS》 protocols.

버전 3.6에 추가.

`ssl.PROTOCOL_TLS_CLIENT`

Auto-negotiate the highest protocol version like `PROTOCOL_TLS`, but only support client-side `SSLSocket` connections. The protocol enables `CERT_REQUIRED` and `check_hostname` by default.

버전 3.6에 추가.

`ssl.PROTOCOL_TLS_SERVER`

Auto-negotiate the highest protocol version like `PROTOCOL_TLS`, but only support server-side `SSLSocket` connections.

버전 3.6에 추가.

`ssl.PROTOCOL_SSLv23`

Alias for `data:PROTOCOL_TLS`.

버전 3.6부터 폐지: Use `PROTOCOL_TLS` instead.

`ssl.PROTOCOL_SSLv2`

Selects SSL version 2 as the channel encryption protocol.

This protocol is not available if OpenSSL is compiled with the `OPENSSL_NO_SSL2` flag.

경고: SSL version 2 is insecure. Its use is highly discouraged.

버전 3.6부터 폐지: OpenSSL has removed support for SSLv2.

`ssl.PROTOCOL_SSLv3`

Selects SSL version 3 as the channel encryption protocol.

This protocol is not be available if OpenSSL is compiled with the `OPENSSL_NO_SSLv3` flag.

경고: SSL version 3 is insecure. Its use is highly discouraged.

버전 3.6부터 폐지: OpenSSL has deprecated all version specific protocols. Use the default protocol `PROTOCOL_TLS` with flags like `OP_NO_SSLv3` instead.

ssl.PROTOCOL_TLSv1

Selects TLS version 1.0 as the channel encryption protocol.

버전 3.6부터 폐지: OpenSSL has deprecated all version specific protocols. Use the default protocol `PROTOCOL_TLS` with flags like `OP_NO_SSLv3` instead.

ssl.PROTOCOL_TLSv1_1

Selects TLS version 1.1 as the channel encryption protocol. Available only with openssl version 1.0.1+.

버전 3.4에 추가.

버전 3.6부터 폐지: OpenSSL has deprecated all version specific protocols. Use the default protocol `PROTOCOL_TLS` with flags like `OP_NO_SSLv3` instead.

ssl.PROTOCOL_TLSv1_2

Selects TLS version 1.2 as the channel encryption protocol. This is the most modern version, and probably the best choice for maximum protection, if both sides can speak it. Available only with openssl version 1.0.1+.

버전 3.4에 추가.

버전 3.6부터 폐지: OpenSSL has deprecated all version specific protocols. Use the default protocol `PROTOCOL_TLS` with flags like `OP_NO_SSLv3` instead.

ssl.OP_ALL

Enables workarounds for various bugs present in other SSL implementations. This option is set by default. It does not necessarily set the same flags as OpenSSL's `SSL_OP_ALL` constant.

버전 3.2에 추가.

ssl.OP_NO_SSLv2

Prevents an SSLv2 connection. This option is only applicable in conjunction with `PROTOCOL_TLS`. It prevents the peers from choosing SSLv2 as the protocol version.

버전 3.2에 추가.

버전 3.6부터 폐지: SSLv2 is deprecated

ssl.OP_NO_SSLv3

Prevents an SSLv3 connection. This option is only applicable in conjunction with `PROTOCOL_TLS`. It prevents the peers from choosing SSLv3 as the protocol version.

버전 3.2에 추가.

버전 3.6부터 폐지: SSLv3 is deprecated

ssl.OP_NO_TLSv1

Prevents a TLSv1 connection. This option is only applicable in conjunction with `PROTOCOL_TLS`. It prevents the peers from choosing TLSv1 as the protocol version.

버전 3.2에 추가.

ssl.OP_NO_TLSv1_1

Prevents a TLSv1.1 connection. This option is only applicable in conjunction with `PROTOCOL_TLS`. It prevents the peers from choosing TLSv1.1 as the protocol version. Available only with openssl version 1.0.1+.

버전 3.4에 추가.

ssl.OP_NO_TLSv1_2

Prevents a TLSv1.2 connection. This option is only applicable in conjunction with `PROTOCOL_TLS`. It prevents the peers from choosing TLSv1.2 as the protocol version. Available only with openssl version 1.0.1+.

버전 3.4에 추가.

`ssl.OP_NO_TLSv1_3`

Prevents a TLSv1.3 connection. This option is only applicable in conjunction with `PROTOCOL_TLS`. It prevents the peers from choosing TLSv1.3 as the protocol version. TLS 1.3 is available with OpenSSL 1.1.1 or later. When Python has been compiled against an older version of OpenSSL, the flag defaults to 0.

버전 3.6.3에 추가.

`ssl.OP_CIPHER_SERVER_PREFERENCE`

Use the server's cipher ordering preference, rather than the client's. This option has no effect on client sockets and SSLv2 server sockets.

버전 3.3에 추가.

`ssl.OP_SINGLE_DH_USE`

Prevents re-use of the same DH key for distinct SSL sessions. This improves forward secrecy but requires more computational resources. This option only applies to server sockets.

버전 3.3에 추가.

`ssl.OP_SINGLE_ECDH_USE`

Prevents re-use of the same ECDH key for distinct SSL sessions. This improves forward secrecy but requires more computational resources. This option only applies to server sockets.

버전 3.3에 추가.

`ssl.OP_ENABLE_MIDDLEBOX_COMPAT`

Send dummy Change Cipher Spec (CCS) messages in TLS 1.3 handshake to make a TLS 1.3 connection look more like a TLS 1.2 connection.

This option is only available with OpenSSL 1.1.1 and later.

버전 3.6.7에 추가.

`ssl.OP_NO_COMPRESSION`

Disable compression on the SSL channel. This is useful if the application protocol supports its own compression scheme.

This option is only available with OpenSSL 1.0.0 and later.

버전 3.3에 추가.

`class ssl.Options`

`enum.IntFlag` collection of `OP_*` constants.

`ssl.OP_NO_TICKET`

Prevent client side from requesting a session ticket.

버전 3.6에 추가.

`ssl.HAS_ALPN`

Whether the OpenSSL library has built-in support for the *Application-Layer Protocol Negotiation* TLS extension as described in [RFC 7301](#).

버전 3.5에 추가.

`ssl.HAS_ECDH`

Whether the OpenSSL library has built-in support for Elliptic Curve-based Diffie-Hellman key exchange. This should be true unless the feature was explicitly disabled by the distributor.

버전 3.3에 추가.

`ssl.HAS_SNI`

Whether the OpenSSL library has built-in support for the *Server Name Indication* extension (as defined in [RFC 6066](#)).

버전 3.2에 추가.

`ssl.HAS_NPN`

Whether the OpenSSL library has built-in support for *Next Protocol Negotiation* as described in the [NPN draft specification](#). When true, you can use the `SSLContext.set_npn_protocols()` method to advertise which protocols you want to support.

버전 3.3에 추가.

`ssl.HAS_TLSv1_3`

Whether the OpenSSL library has built-in support for the TLS 1.3 protocol.

버전 3.6.3에 추가.

`ssl.CHANNEL_BINDING_TYPES`

List of supported TLS channel binding types. Strings in this list can be used as arguments to `SSLSocket.get_channel_binding()`.

버전 3.3에 추가.

`ssl.OPENSSSL_VERSION`

The version string of the OpenSSL library loaded by the interpreter:

```
>>> ssl.OPENSSSL_VERSION
'OpenSSL 1.0.2k  26 Jan 2017'
```

버전 3.2에 추가.

`ssl.OPENSSSL_VERSION_INFO`

A tuple of five integers representing version information about the OpenSSL library:

```
>>> ssl.OPENSSSL_VERSION_INFO
(1, 0, 2, 11, 15)
```

버전 3.2에 추가.

`ssl.OPENSSSL_VERSION_NUMBER`

The raw version number of the OpenSSL library, as a single integer:

```
>>> ssl.OPENSSSL_VERSION_NUMBER
268443839
>>> hex(ssl.OPENSSSL_VERSION_NUMBER)
'0x100020bf'
```

버전 3.2에 추가.

`ssl.ALERT_DESCRIPTION_HANDSHAKE_FAILURE`

`ssl.ALERT_DESCRIPTION_INTERNAL_ERROR`

`ALERT_DESCRIPTION_*`

Alert Descriptions from [RFC 5246](#) and others. The [IANA TLS Alert Registry](#) contains this list and references to the RFCs where their meaning is defined.

Used as the return value of the callback function in `SSLContext.set_servername_callback()`.

버전 3.4에 추가.

`class ssl.AlertDescription`

`enum.IntEnum` collection of `ALERT_DESCRIPTION_*` constants.

버전 3.6에 추가.

Purpose.SERVER_AUTH

Option for `create_default_context()` and `SSLContext.load_default_certs()`. This value indicates that the context may be used to authenticate Web servers (therefore, it will be used to create client-side sockets).

버전 3.4에 추가.

Purpose.CLIENT_AUTH

Option for `create_default_context()` and `SSLContext.load_default_certs()`. This value indicates that the context may be used to authenticate Web clients (therefore, it will be used to create server-side sockets).

버전 3.4에 추가.

class ssl.SSLErrorNumber

`enum.IntEnum` collection of `SSL_ERROR_*` constants.

버전 3.6에 추가.

18.2.2 SSL Sockets

class ssl.SSLSocket (*socket.socket*)

SSL sockets provide the following methods of *Socket Objects*:

- `accept()`
- `bind()`
- `close()`
- `connect()`
- `detach()`
- `fileno()`
- `getpeername()`, `getsockname()`
- `getsockopt()`, `setsockopt()`
- `gettimeout()`, `settimeout()`, `setblocking()`
- `listen()`
- `makefile()`
- `recv()`, `recv_into()` (but passing a non-zero `flags` argument is not allowed)
- `send()`, `sendall()` (with the same limitation)
- `sendfile()` (but `os.sendfile` will be used for plain-text sockets only, else `send()` will be used)
- `shutdown()`

However, since the SSL (and TLS) protocol has its own framing atop of TCP, the SSL sockets abstraction can, in certain respects, diverge from the specification of normal, OS-level sockets. See especially the *notes on non-blocking sockets*.

Usually, `SSLSocket` are not created directly, but using the `SSLContext.wrap_socket()` method.

버전 3.5에서 변경: The `sendfile()` method was added.

버전 3.5에서 변경: The `shutdown()` does not reset the socket timeout each time bytes are received or sent. The socket timeout is now to maximum total duration of the shutdown.

버전 3.6부터 폐지: It is deprecated to create a `SSLSocket` instance directly, use `SSLContext.wrap_socket()` to wrap a socket.

SSL sockets also have the following additional methods and attributes:

`SSLSocket.read(len=1024, buffer=None)`

Read up to `len` bytes of data from the SSL socket and return the result as a `bytes` instance. If `buffer` is specified, then read into the buffer instead, and return the number of bytes read.

Raise `SSLWantReadError` or `SSLWantWriteError` if the socket is *non-blocking* and the read would block.

As at any time a re-negotiation is possible, a call to `read()` can also cause write operations.

버전 3.5에서 변경: The socket timeout is no more reset each time bytes are received or sent. The socket timeout is now to maximum total duration to read up to `len` bytes.

버전 3.6부터 폐지: Use `recv()` instead of `read()`.

`SSLSocket.write(buf)`

Write `buf` to the SSL socket and return the number of bytes written. The `buf` argument must be an object supporting the buffer interface.

Raise `SSLWantReadError` or `SSLWantWriteError` if the socket is *non-blocking* and the write would block.

As at any time a re-negotiation is possible, a call to `write()` can also cause read operations.

버전 3.5에서 변경: The socket timeout is no more reset each time bytes are received or sent. The socket timeout is now to maximum total duration to write `buf`.

버전 3.6부터 폐지: Use `send()` instead of `write()`.

참고: The `read()` and `write()` methods are the low-level methods that read and write unencrypted, application-level data and decrypt/encrypt it to encrypted, wire-level data. These methods require an active SSL connection, i.e. the handshake was completed and `SSLSocket.unwrap()` was not called.

Normally you should use the socket API methods like `recv()` and `send()` instead of these methods.

`SSLSocket.do_handshake()`

Perform the SSL setup handshake.

버전 3.4에서 변경: The handshake method also performs `match_hostname()` when the `check_hostname` attribute of the socket's `context` is true.

버전 3.5에서 변경: The socket timeout is no more reset each time bytes are received or sent. The socket timeout is now to maximum total duration of the handshake.

`SSLSocket.getpeercert(binary_form=False)`

If there is no certificate for the peer on the other end of the connection, return `None`. If the SSL handshake hasn't been done yet, raise `ValueError`.

If the `binary_form` parameter is `False`, and a certificate was received from the peer, this method returns a `dict` instance. If the certificate was not validated, the dict is empty. If the certificate was validated, it returns a dict with several keys, amongst them `subject` (the principal for which the certificate was issued) and `issuer` (the principal issuing the certificate). If a certificate contains an instance of the *Subject Alternative Name* extension (see [RFC 3280](#)), there will also be a `subjectAltName` key in the dictionary.

The `subject` and `issuer` fields are tuples containing the sequence of relative distinguished names (RDNs) given in the certificate's data structure for the respective fields, and each RDN is a sequence of name-value pairs. Here is a real-world example:

```
{'issuer': (((('countryName', 'IL'),),
              (('organizationName', 'StartCom Ltd.'),),
              (('organizationalUnitName',
               'Secure Digital Certificate Signing'),),
              (('commonName',
               'StartCom Class 2 Primary Intermediate Server CA'),)),
 'notAfter': 'Nov 22 08:15:19 2013 GMT',
 'notBefore': 'Nov 21 03:09:52 2011 GMT',
 'serialNumber': '95F0',
 'subject': (((('description', '571208-SLe257oHY9fVQ07Z'),),
                (('countryName', 'US'),),
                (('stateOrProvinceName', 'California'),),
                (('localityName', 'San Francisco'),),
                (('organizationName', 'Electronic Frontier Foundation, Inc.'),),
                (('commonName', '*.eff.org'),),
                (('emailAddress', 'hostmaster@eff.org'),)),
 'subjectAltName': (('DNS', '*.eff.org'), ('DNS', 'eff.org')),
 'version': 3}
```

참고: To validate a certificate for a particular service, you can use the `match_hostname()` function.

If the `binary_form` parameter is `True`, and a certificate was provided, this method returns the DER-encoded form of the entire certificate as a sequence of bytes, or `None` if the peer did not provide a certificate. Whether the peer provides a certificate depends on the SSL socket's role:

- for a client SSL socket, the server will always provide a certificate, regardless of whether validation was required;
- for a server SSL socket, the client will only provide a certificate when requested by the server; therefore `getpeercert()` will return `None` if you used `CERT_NONE` (rather than `CERT_OPTIONAL` or `CERT_REQUIRED`).

버전 3.2에서 변경: The returned dictionary includes additional items such as `issuer` and `notBefore`.

버전 3.4에서 변경: `ValueError` is raised when the handshake isn't done. The returned dictionary includes additional X509v3 extension items such as `crlDistributionPoints`, `caIssuers` and OCSP URIs.

`SSLSocket.cipher()`

Returns a three-value tuple containing the name of the cipher being used, the version of the SSL protocol that defines its use, and the number of secret bits being used. If no connection has been established, returns `None`.

`SSLSocket.shared_ciphers()`

Return the list of ciphers shared by the client during the handshake. Each entry of the returned list is a three-value tuple containing the name of the cipher, the version of the SSL protocol that defines its use, and the number of secret bits the cipher uses. `shared_ciphers()` returns `None` if no connection has been established or the socket is a client socket.

버전 3.5에 추가.

`SSLSocket.compression()`

Return the compression algorithm being used as a string, or `None` if the connection isn't compressed.

If the higher-level protocol supports its own compression mechanism, you can use `OP_NO_COMPRESSION` to disable SSL-level compression.

버전 3.3에 추가.

`SSLSocket.get_channel_binding(cb_type="tls-unique")`

Get channel binding data for current connection, as a bytes object. Returns `None` if not connected or the handshake

has not been completed.

The `cb_type` parameter allow selection of the desired channel binding type. Valid channel binding types are listed in the `CHANNEL_BINDING_TYPES` list. Currently only the `<tls-unique>` channel binding, defined by [RFC 5929](#), is supported. `ValueError` will be raised if an unsupported channel binding type is requested.

버전 3.3에 추가.

`SSLSocket.selected_alpn_protocol()`

Return the protocol that was selected during the TLS handshake. If `SSLContext.set_alpn_protocols()` was not called, if the other party does not support ALPN, if this socket does not support any of the client's proposed protocols, or if the handshake has not happened yet, `None` is returned.

버전 3.5에 추가.

`SSLSocket.selected_npn_protocol()`

Return the higher-level protocol that was selected during the TLS/SSL handshake. If `SSLContext.set_npn_protocols()` was not called, or if the other party does not support NPN, or if the handshake has not yet happened, this will return `None`.

버전 3.3에 추가.

`SSLSocket.unwrap()`

Performs the SSL shutdown handshake, which removes the TLS layer from the underlying socket, and returns the underlying socket object. This can be used to go from encrypted operation over a connection to unencrypted. The returned socket should always be used for further communication with the other side of the connection, rather than the original socket.

`SSLSocket.verify_client_post_handshake()`

Requests post-handshake authentication (PHA) from a TLS 1.3 client. PHA can only be initiated for a TLS 1.3 connection from a server-side socket, after the initial TLS handshake and with PHA enabled on both sides, see `SSLContext.post_handshake_auth`.

The method does not perform a cert exchange immediately. The server-side sends a `CertificateRequest` during the next write event and expects the client to respond with a certificate on the next read event.

If any precondition isn't met (e.g. not TLS 1.3, PHA not enabled), an `SSL error` is raised.

버전 3.6.7에 추가.

참고: Only available with OpenSSL 1.1.1 and TLS 1.3 enabled. Without TLS 1.3 support, the method raises `NotImplementedError`.

`SSLSocket.version()`

Return the actual SSL protocol version negotiated by the connection as a string, or `None` is no secure connection is established. As of this writing, possible return values include `"SSLv2"`, `"SSLv3"`, `"TLSv1"`, `"TLSv1.1"` and `"TLSv1.2"`. Recent OpenSSL versions may define more return values.

버전 3.5에 추가.

`SSLSocket.pending()`

Returns the number of already decrypted bytes available for read, pending on the connection.

`SSLSocket.context`

The `SSLContext` object this SSL socket is tied to. If the SSL socket was created using the top-level `wrap_socket()` function (rather than `SSLContext.wrap_socket()`), this is a custom context object created for this SSL socket.

버전 3.2에 추가.

SSLSocket.server_side

A boolean which is `True` for server-side sockets and `False` for client-side sockets.

버전 3.2에 추가.

SSLSocket.server_hostname

Hostname of the server: `str` type, or `None` for server-side socket or if the hostname was not specified in the constructor.

버전 3.2에 추가.

SSLSocket.session

The `SSLSession` for this SSL connection. The session is available for client and server side sockets after the TLS handshake has been performed. For client sockets the session can be set before `do_handshake()` has been called to reuse a session.

버전 3.6에 추가.

SSLSocket.session_reused

버전 3.6에 추가.

18.2.3 SSL Contexts

버전 3.2에 추가.

An SSL context holds various data longer-lived than single SSL connections, such as SSL configuration options, certificate(s) and private key(s). It also manages a cache of SSL sessions for server-side sockets, in order to speed up repeated connections from the same clients.

class ssl.SSLContext (*protocol=PROTOCOL_TLS*)

Create a new SSL context. You may pass *protocol* which must be one of the `PROTOCOL_*` constants defined in this module. `PROTOCOL_TLS` is currently recommended for maximum interoperability and default value.

더 보기:

`create_default_context()` lets the `ssl` module choose security settings for a given purpose.

버전 3.6에서 변경: The context is created with secure default values. The options `OP_NO_COMPRESSION`, `OP_CIPHER_SERVER_PREFERENCE`, `OP_SINGLE_DH_USE`, `OP_SINGLE_ECDH_USE`, `OP_NO_SSLv2` (except for `PROTOCOL_SSLv2`), and `OP_NO_SSLv3` (except for `PROTOCOL_SSLv3`) are set by default. The initial cipher suite list contains only HIGH ciphers, no NULL ciphers and no MD5 ciphers (except for `PROTOCOL_SSLv2`).

`SSLContext` objects have the following methods and attributes:

SSLContext.cert_store_stats()

Get statistics about quantities of loaded X.509 certificates, count of X.509 certificates flagged as CA certificates and certificate revocation lists as dictionary.

Example for a context with one CA cert and one other cert:

```
>>> context.cert_store_stats()
{'crl': 0, 'x509_ca': 1, 'x509': 2}
```

버전 3.4에 추가.

SSLContext.load_cert_chain (*certfile, keyfile=None, password=None*)

Load a private key and the corresponding certificate. The *certfile* string must be the path to a single file in PEM format containing the certificate as well as any number of CA certificates needed to establish the certificate's authenticity. The *keyfile* string, if present, must point to a file containing the private key in. Otherwise the private

key will be taken from *certfile* as well. See the discussion of *Certificates* for more information on how the certificate is stored in the *certfile*.

The *password* argument may be a function to call to get the password for decrypting the private key. It will only be called if the private key is encrypted and a password is necessary. It will be called with no arguments, and it should return a string, bytes, or bytearray. If the return value is a string it will be encoded as UTF-8 before using it to decrypt the key. Alternatively a string, bytes, or bytearray value may be supplied directly as the *password* argument. It will be ignored if the private key is not encrypted and no password is needed.

If the *password* argument is not specified and a password is required, OpenSSL's built-in password prompting mechanism will be used to interactively prompt the user for a password.

An *SSLSError* is raised if the private key doesn't match with the certificate.

버전 3.3에서 변경: New optional argument *password*.

`SSLContext.load_default_certs(purpose=Purpose.SERVER_AUTH)`

Load a set of default 《certification authority》(CA) certificates from default locations. On Windows it loads CA certs from the CA and ROOT system stores. On other systems it calls `SSLContext.set_default_verify_paths()`. In the future the method may load CA certificates from other locations, too.

The *purpose* flag specifies what kind of CA certificates are loaded. The default settings `Purpose.SERVER_AUTH` loads certificates, that are flagged and trusted for TLS web server authentication (client side sockets). `Purpose.CLIENT_AUTH` loads CA certificates for client certificate verification on the server side.

버전 3.4에 추가.

`SSLContext.load_verify_locations(cafile=None, capath=None, cadata=None)`

Load a set of 《certification authority》(CA) certificates used to validate other peers' certificates when *verify_mode* is other than `CERT_NONE`. At least one of *cafile* or *capath* must be specified.

This method can also load certification revocation lists (CRLs) in PEM or DER format. In order to make use of CRLs, `SSLContext.verify_flags` must be configured properly.

The *cafile* string, if present, is the path to a file of concatenated CA certificates in PEM format. See the discussion of *Certificates* for more information about how to arrange the certificates in this file.

The *capath* string, if present, is the path to a directory containing several CA certificates in PEM format, following an *OpenSSL specific layout*.

The *cadata* object, if present, is either an ASCII string of one or more PEM-encoded certificates or a *bytes-like object* of DER-encoded certificates. Like with *capath* extra lines around PEM-encoded certificates are ignored but at least one certificate must be present.

버전 3.4에서 변경: New optional argument *cadata*

`SSLContext.get_ca_certs(binary_form=False)`

Get a list of loaded 《certification authority》(CA) certificates. If the *binary_form* parameter is `False` each list entry is a dict like the output of `SSLSocket.getpeercert()`. Otherwise the method returns a list of DER-encoded certificates. The returned list does not contain certificates from *capath* unless a certificate was requested and loaded by a SSL connection.

참고: Certificates in a *capath* directory aren't loaded unless they have been used at least once.

버전 3.4에 추가.

`SSLContext.get_ciphers()`

Get a list of enabled ciphers. The list is in order of cipher priority. See `SSLContext.set_ciphers()`.

Example:

```
>>> ctx = ssl.SSLContext(ssl.PROTOCOL_SSLv23)
>>> ctx.set_ciphers('ECDHE+AESGCM:!ECDSA')
>>> ctx.get_ciphers() # OpenSSL 1.0.x
[{'alg_bits': 256,
  'description': 'ECDHE-RSA-AES256-GCM-SHA384 TLSv1.2 Kx=ECDH      Au=RSA  '
                  'Enc=AESGCM(256) Mac=AEAD',
  'id': 50380848,
  'name': 'ECDHE-RSA-AES256-GCM-SHA384',
  'protocol': 'TLSv1/SSLv3',
  'strength_bits': 256},
 {'alg_bits': 128,
  'description': 'ECDHE-RSA-AES128-GCM-SHA256 TLSv1.2 Kx=ECDH      Au=RSA  '
                  'Enc=AESGCM(128) Mac=AEAD',
  'id': 50380847,
  'name': 'ECDHE-RSA-AES128-GCM-SHA256',
  'protocol': 'TLSv1/SSLv3',
  'strength_bits': 128}]
```

On OpenSSL 1.1 and newer the cipher dict contains additional fields::

```
>>> ctx.get_ciphers() # OpenSSL 1.1+
[{'aead': True,
  'alg_bits': 256,
  'auth': 'auth-rsa',
  'description': 'ECDHE-RSA-AES256-GCM-SHA384 TLSv1.2 Kx=ECDH      Au=RSA  '
                  'Enc=AESGCM(256) Mac=AEAD',
  'digest': None,
  'id': 50380848,
  'kea': 'kx-ecdh',
  'name': 'ECDHE-RSA-AES256-GCM-SHA384',
  'protocol': 'TLSv1.2',
  'strength_bits': 256,
  'symmetric': 'aes-256-gcm'},
 {'aead': True,
  'alg_bits': 128,
  'auth': 'auth-rsa',
  'description': 'ECDHE-RSA-AES128-GCM-SHA256 TLSv1.2 Kx=ECDH      Au=RSA  '
                  'Enc=AESGCM(128) Mac=AEAD',
  'digest': None,
  'id': 50380847,
  'kea': 'kx-ecdh',
  'name': 'ECDHE-RSA-AES128-GCM-SHA256',
  'protocol': 'TLSv1.2',
  'strength_bits': 128,
  'symmetric': 'aes-128-gcm'}]
```

Availability: OpenSSL 1.0.2+

버전 3.6에 추가.

`SSLContext.set_default_verify_paths()`

Load a set of default 《certification authority》(CA) certificates from a filesystem path defined when building the OpenSSL library. Unfortunately, there's no easy way to know whether this method succeeds: no error is returned if no certificates are to be found. When the OpenSSL library is provided as part of the operating system, though, it is likely to be configured properly.

`SSLContext.set_ciphers(ciphers)`

Set the available ciphers for sockets created with this context. It should be a string in the [OpenSSL cipher list](#)

`format`. If no cipher can be selected (because compile-time options or other configuration forbids use of all the specified ciphers), an `SSL` error will be raised.

참고: when connected, the `SSLSocket.cipher()` method of SSL sockets will give the currently selected cipher.

OpenSSL 1.1.1 has TLS 1.3 cipher suites enabled by default. The suites cannot be disabled with `set_ciphers()`.

`SSLContext.set_alpn_protocols(protocols)`

Specify which protocols the socket should advertise during the SSL/TLS handshake. It should be a list of ASCII strings, like `['http/1.1', 'spdy/2']`, ordered by preference. The selection of a protocol will happen during the handshake, and will play out according to [RFC 7301](#). After a successful handshake, the `SSLSocket.selected_alpn_protocol()` method will return the agreed-upon protocol.

This method will raise `NotImplementedError` if `HAS_ALPN` is False.

OpenSSL 1.1.0 to 1.1.0e will abort the handshake and raise `SSL` error when both sides support ALPN but cannot agree on a protocol. 1.1.0f+ behaves like 1.0.2, `SSLSocket.selected_alpn_protocol()` returns None.

버전 3.5에 추가.

`SSLContext.set_npn_protocols(protocols)`

Specify which protocols the socket should advertise during the SSL/TLS handshake. It should be a list of strings, like `['http/1.1', 'spdy/2']`, ordered by preference. The selection of a protocol will happen during the handshake, and will play out according to the [NPN draft specification](#). After a successful handshake, the `SSLSocket.selected_npn_protocol()` method will return the agreed-upon protocol.

This method will raise `NotImplementedError` if `HAS_NPN` is False.

버전 3.3에 추가.

`SSLContext.set_servername_callback(server_name_callback)`

Register a callback function that will be called after the TLS Client Hello handshake message has been received by the SSL/TLS server when the TLS client specifies a server name indication. The server name indication mechanism is specified in [RFC 6066](#) section 3 - Server Name Indication.

Only one callback can be set per `SSLContext`. If `server_name_callback` is None then the callback is disabled. Calling this function a subsequent time will disable the previously registered callback.

The callback function, `server_name_callback`, will be called with three arguments; the first being the `ssl.SSLSocket`, the second is a string that represents the server name that the client is intending to communicate (or None if the TLS Client Hello does not contain a server name) and the third argument is the original `SSLContext`. The server name argument is the IDNA decoded server name.

A typical use of this callback is to change the `ssl.SSLSocket`'s `SSLSocket.context` attribute to a new object of type `SSLContext` representing a certificate chain that matches the server name.

Due to the early negotiation phase of the TLS connection, only limited methods and attributes are usable like `SSLSocket.selected_alpn_protocol()` and `SSLSocket.context`. `SSLSocket.getpeercert()`, `SSLSocket.getpeername()`, `SSLSocket.cipher()` and `SSLSocket.compress()` methods require that the TLS connection has progressed beyond the TLS Client Hello and therefore will not contain return meaningful values nor can they be called safely.

The `server_name_callback` function must return None to allow the TLS negotiation to continue. If a TLS failure is required, a constant `ALERT_DESCRIPTION_*` can be returned. Other return values will result in a TLS fatal error with `ALERT_DESCRIPTION_INTERNAL_ERROR`.

If there is an IDNA decoding error on the server name, the TLS connection will terminate with an `ALERT_DESCRIPTION_INTERNAL_ERROR` fatal TLS alert message to the client.

If an exception is raised from the *server_name_callback* function the TLS connection will terminate with a fatal TLS alert message *ALERT_DESCRIPTION_HANDSHAKE_FAILURE*.

This method will raise *NotImplementedError* if the OpenSSL library had *OPENSSL_NO_TLSEXT* defined when it was built.

버전 3.4에 추가.

`SSLContext.load_dh_params(dhfile)`

Load the key generation parameters for Diffie-Hellman (DH) key exchange. Using DH key exchange improves forward secrecy at the expense of computational resources (both on the server and on the client). The *dhfile* parameter should be the path to a file containing DH parameters in PEM format.

This setting doesn't apply to client sockets. You can also use the *OP_SINGLE_DH_USE* option to further improve security.

버전 3.3에 추가.

`SSLContext.set_ecdh_curve(curve_name)`

Set the curve name for Elliptic Curve-based Diffie-Hellman (ECDH) key exchange. ECDH is significantly faster than regular DH while arguably as secure. The *curve_name* parameter should be a string describing a well-known elliptic curve, for example *prime256v1* for a widely supported curve.

This setting doesn't apply to client sockets. You can also use the *OP_SINGLE_ECDH_USE* option to further improve security.

This method is not available if *HAS_ECDH* is *False*.

버전 3.3에 추가.

더 보기:

SSL/TLS & Perfect Forward Secrecy Vincent Bernat.

`SSLContext.wrap_socket(sock, server_side=False, do_handshake_on_connect=True, suppress_ragged_eofs=True, server_hostname=None, session=None)`

Wrap an existing Python socket *sock* and return an *SSLSocket* object. *sock* must be a *SOCK_STREAM* socket; other socket types are unsupported.

The returned SSL socket is tied to the context, its settings and certificates. The parameters *server_side*, *do_handshake_on_connect* and *suppress_ragged_eofs* have the same meaning as in the top-level *wrap_socket()* function.

On client connections, the optional parameter *server_hostname* specifies the hostname of the service which we are connecting to. This allows a single server to host multiple SSL-based services with distinct certificates, quite similarly to HTTP virtual hosts. Specifying *server_hostname* will raise a *ValueError* if *server_side* is true.

session, see *session*.

버전 3.5에서 변경: Always allow a *server_hostname* to be passed, even if OpenSSL does not have SNI.

버전 3.6에서 변경: *session* argument was added.

`SSLContext.wrap_bio(incoming, outgoing, server_side=False, server_hostname=None, session=None)`

Create a new *SSLObject* instance by wrapping the BIO objects *incoming* and *outgoing*. The SSL routines will read input data from the incoming BIO and write data to the outgoing BIO.

The *server_side*, *server_hostname* and *session* parameters have the same meaning as in *SSLContext.wrap_socket()*.

버전 3.6에서 변경: *session* argument was added.

SSLContext.session_stats()

Get statistics about the SSL sessions created or managed by this context. A dictionary is returned which maps the names of each [piece of information](#) to their numeric values. For example, here is the total number of hits and misses in the session cache since the context was created:

```
>>> stats = context.session_stats()
>>> stats['hits'], stats['misses']
(0, 0)
```

SSLContext.check_hostname

Whether to match the peer cert's hostname with `match_hostname()` in `SSLSocket.do_handshake()`. The context's `verify_mode` must be set to `CERT_OPTIONAL` or `CERT_REQUIRED`, and you must pass `server_hostname` to `wrap_socket()` in order to match the hostname.

Example:

```
import socket, ssl

context = ssl.SSLContext()
context.verify_mode = ssl.CERT_REQUIRED
context.check_hostname = True
context.load_default_certs()

s = socket.socket(socket.AF_INET, socket.SOCK_STREAM)
ssl_sock = context.wrap_socket(s, server_hostname='www.verisign.com')
ssl_sock.connect(('www.verisign.com', 443))
```

버전 3.4에 추가.

참고: This features requires OpenSSL 0.9.8f or newer.

SSLContext.options

An integer representing the set of SSL options enabled on this context. The default value is `OP_ALL`, but you can specify other options such as `OP_NO_SSLv2` by ORing them together.

참고: With versions of OpenSSL older than 0.9.8m, it is only possible to set options, not to clear them. Attempting to clear an option (by resetting the corresponding bits) will raise a `ValueError`.

버전 3.6에서 변경: `SSLContext.options` returns `Options` flags:

```
>>> ssl.create_default_context().options
<Options.OP_ALL|OP_NO_SSLv3|OP_NO_SSLv2|OP_NO_COMPRESSION: 2197947391>
```

SSLContext.post_handshake_auth

Enable TLS 1.3 post-handshake client authentication. Post-handshake auth is disabled by default and a server can only request a TLS client certificate during the initial handshake. When enabled, a server may request a TLS client certificate at any time after the handshake.

When enabled on client-side sockets, the client signals the server that it supports post-handshake authentication.

When enabled on server-side sockets, `SSLContext.verify_mode` must be set to `CERT_OPTIONAL` or `CERT_REQUIRED`, too. The actual client cert exchange is delayed until `SSLSocket.verify_client_post_handshake()` is called and some I/O is performed.

버전 3.6.7에 추가.

참고: Only available with OpenSSL 1.1.1 and TLS 1.3 enabled. Without TLS 1.3 support, the property value is None and can't be modified

`SSLContext.protocol`

The protocol version chosen when constructing the context. This attribute is read-only.

`SSLContext.verify_flags`

The flags for certificate verification operations. You can set flags like `VERIFY_CRL_CHECK_LEAF` by ORing them together. By default OpenSSL does neither require nor verify certificate revocation lists (CRLs). Available only with openssl version 0.9.8+.

버전 3.4에 추가.

버전 3.6에서 변경: `SSLContext.verify_flags` returns `VerifyFlags` flags:

```
>>> ssl.create_default_context().verify_flags
<VerifyFlags.VERIFY_X509_TRUSTED_FIRST: 32768>
```

`SSLContext.verify_mode`

Whether to try to verify other peers' certificates and how to behave if verification fails. This attribute must be one of `CERT_NONE`, `CERT_OPTIONAL` or `CERT_REQUIRED`.

버전 3.6에서 변경: `SSLContext.verify_mode` returns `VerifyMode` enum:

```
>>> ssl.create_default_context().verify_mode
<VerifyMode.CERT_REQUIRED: 2>
```

18.2.4 Certificates

Certificates in general are part of a public-key / private-key system. In this system, each *principal*, (which may be a machine, or a person, or an organization) is assigned a unique two-part encryption key. One part of the key is public, and is called the *public key*; the other part is kept secret, and is called the *private key*. The two parts are related, in that if you encrypt a message with one of the parts, you can decrypt it with the other part, and **only** with the other part.

A certificate contains information about two principals. It contains the name of a *subject*, and the subject's public key. It also contains a statement by a second principal, the *issuer*, that the subject is who they claim to be, and that this is indeed the subject's public key. The issuer's statement is signed with the issuer's private key, which only the issuer knows. However, anyone can verify the issuer's statement by finding the issuer's public key, decrypting the statement with it, and comparing it to the other information in the certificate. The certificate also contains information about the time period over which it is valid. This is expressed as two fields, called `notBefore` and `notAfter`.

In the Python use of certificates, a client or server can use a certificate to prove who they are. The other side of a network connection can also be required to produce a certificate, and that certificate can be validated to the satisfaction of the client or server that requires such validation. The connection attempt can be set to raise an exception if the validation fails. Validation is done automatically, by the underlying OpenSSL framework; the application need not concern itself with its mechanics. But the application does usually need to provide sets of certificates to allow this process to take place.

Python uses files to contain certificates. They should be formatted as `PEM` (see [RFC 1422](#)), which is a base-64 encoded form wrapped with a header line and a footer line:

```
-----BEGIN CERTIFICATE-----
... (certificate in base64 PEM encoding) ...
-----END CERTIFICATE-----
```

Certificate chains

The Python files which contain certificates can contain a sequence of certificates, sometimes called a *certificate chain*. This chain should start with the specific certificate for the principal who 《is》 the client or server, and then the certificate for the issuer of that certificate, and then the certificate for the issuer of *that* certificate, and so on up the chain till you get to a certificate which is *self-signed*, that is, a certificate which has the same subject and issuer, sometimes called a *root certificate*. The certificates should just be concatenated together in the certificate file. For example, suppose we had a three certificate chain, from our server certificate to the certificate of the certification authority that signed our server certificate, to the root certificate of the agency which issued the certification authority's certificate:

```
-----BEGIN CERTIFICATE-----
... (certificate for your server)...
-----END CERTIFICATE-----
-----BEGIN CERTIFICATE-----
... (the certificate for the CA)...
-----END CERTIFICATE-----
-----BEGIN CERTIFICATE-----
... (the root certificate for the CA's issuer)...
-----END CERTIFICATE-----
```

CA certificates

If you are going to require validation of the other side of the connection's certificate, you need to provide a 《CA certs》 file, filled with the certificate chains for each issuer you are willing to trust. Again, this file just contains these chains concatenated together. For validation, Python will use the first chain it finds in the file which matches. The platform's certificates file can be used by calling `SSLContext.load_default_certs()`, this is done automatically with `create_default_context()`.

Combined key and certificate

Often the private key is stored in the same file as the certificate; in this case, only the `certfile` parameter to `SSLContext.load_cert_chain()` and `wrap_socket()` needs to be passed. If the private key is stored with the certificate, it should come before the first certificate in the certificate chain:

```
-----BEGIN RSA PRIVATE KEY-----
... (private key in base64 encoding) ...
-----END RSA PRIVATE KEY-----
-----BEGIN CERTIFICATE-----
... (certificate in base64 PEM encoding) ...
-----END CERTIFICATE-----
```

Self-signed certificates

If you are going to create a server that provides SSL-encrypted connection services, you will need to acquire a certificate for that service. There are many ways of acquiring appropriate certificates, such as buying one from a certification authority. Another common practice is to generate a self-signed certificate. The simplest way to do this is with the OpenSSL package, using something like the following:

```
% openssl req -new -x509 -days 365 -nodes -out cert.pem -keyout cert.pem
Generating a 1024 bit RSA private key
.....++++++
.....++++++
```

(다음 페이지에 계속)

(이전 페이지에서 계속)

```
writing new private key to 'cert.pem'
-----
You are about to be asked to enter information that will be incorporated
into your certificate request.
What you are about to enter is what is called a Distinguished Name or a DN.
There are quite a few fields but you can leave some blank
For some fields there will be a default value,
If you enter '.', the field will be left blank.
-----
Country Name (2 letter code) [AU]:US
State or Province Name (full name) [Some-State]:MyState
Locality Name (eg, city) []:Some City
Organization Name (eg, company) [Internet Widgits Pty Ltd]:My Organization, Inc.
Organizational Unit Name (eg, section) []:My Group
Common Name (eg, YOUR name) []:myserver.mygroup.myorganization.com
Email Address []:ops@myserver.mygroup.myorganization.com
%
```

The disadvantage of a self-signed certificate is that it is its own root certificate, and no one else will have it in their cache of known (and trusted) root certificates.

18.2.5 Examples

Testing for SSL support

To test for the presence of SSL support in a Python installation, user code should use the following idiom:

```
try:
    import ssl
except ImportError:
    pass
else:
    ... # do something that requires SSL support
```

Client-side operation

This example creates a SSL context with the recommended security settings for client sockets, including automatic certificate verification:

```
>>> context = ssl.create_default_context()
```

If you prefer to tune security settings yourself, you might create a context from scratch (but beware that you might not get the settings right):

```
>>> context = ssl.SSLContext()
>>> context.verify_mode = ssl.CERT_REQUIRED
>>> context.check_hostname = True
>>> context.load_verify_locations("/etc/ssl/certs/ca-bundle.crt")
```

(this snippet assumes your operating system places a bundle of all CA certificates in `/etc/ssl/certs/ca-bundle.crt`; if not, you'll get an error and have to adjust the location)

When you use the context to connect to a server, `CERT_REQUIRED` validates the server certificate: it ensures that the server certificate was signed with one of the CA certificates, and checks the signature for correctness:

```
>>> conn = context.wrap_socket(socket.socket(socket.AF_INET),
...                             server_hostname="www.python.org")
>>> conn.connect(("www.python.org", 443))
```

You may then fetch the certificate:

```
>>> cert = conn.getpeercert()
```

Visual inspection shows that the certificate does identify the desired service (that is, the HTTPS host `www.python.org`):

```
>>> pprint.pprint(cert)
{'OCSP': ('http://ocsp.digicert.com',),
 'caIssuers': ('http://cacerts.digicert.com/DigiCertSHA2ExtendedValidationServerCA.crt',),
 'crlDistributionPoints': ('http://crl3.digicert.com/sha2-ev-server-g1.crl',
                           'http://crl4.digicert.com/sha2-ev-server-g1.crl'),
 'issuer': (((('countryName', 'US'),),
               (('organizationName', 'DigiCert Inc'),),
               (('organizationalUnitName', 'www.digicert.com'),),
               (('commonName', 'DigiCert SHA2 Extended Validation Server CA'),)),),
 'notAfter': 'Sep  9 12:00:00 2016 GMT',
 'notBefore': 'Sep  5 00:00:00 2014 GMT',
 'serialNumber': '01BB6F00122B177F36CAB49CEA8B6B26',
 'subject': (((('businessCategory', 'Private Organization'),),
                (('1.3.6.1.4.1.311.60.2.1.3', 'US'),),
                (('1.3.6.1.4.1.311.60.2.1.2', 'Delaware'),),
                (('serialNumber', '3359300'),),
                (('streetAddress', '16 Allen Rd'),),
                (('postalCode', '03894-4801'),),
                (('countryName', 'US'),),
                (('stateOrProvinceName', 'NH'),),
                (('localityName', 'Wolfeboro'),),
                (('organizationName', 'Python Software Foundation'),),
                (('commonName', 'www.python.org'),)),),
 'subjectAltName': (('DNS', 'www.python.org'),
                    ('DNS', 'python.org'),
                    ('DNS', 'pypi.org'),
                    ('DNS', 'docs.python.org'),
                    ('DNS', 'testpypi.org'),
                    ('DNS', 'bugs.python.org'),
                    ('DNS', 'wiki.python.org'),
                    ('DNS', 'hg.python.org'),
                    ('DNS', 'mail.python.org'),
                    ('DNS', 'packaging.python.org'),
                    ('DNS', 'pythonhosted.org'),
                    ('DNS', 'www.pythonhosted.org'),
                    ('DNS', 'test.pythonhosted.org'),
                    ('DNS', 'us.pycon.org'),
                    ('DNS', 'id.python.org')),
 'version': 3}
```

Now the SSL channel is established and the certificate verified, you can proceed to talk with the server:

```
>>> conn.sendall(b"HEAD / HTTP/1.0\r\nHost: linuxfr.org\r\n\r\n")
>>> pprint.pprint(conn.recv(1024).split(b"\r\n"))
[b'HTTP/1.1 200 OK',
```

(다음 페이지에 계속)

(이전 페이지에서 계속)

```

b'Date: Sat, 18 Oct 2014 18:27:20 GMT',
b'Server: nginx',
b'Content-Type: text/html; charset=utf-8',
b'X-Frame-Options: SAMEORIGIN',
b'Content-Length: 45679',
b'Accept-Ranges: bytes',
b'Via: 1.1 varnish',
b'Age: 2188',
b'X-Served-By: cache-lcy1134-LCY',
b'X-Cache: HIT',
b'X-Cache-Hits: 11',
b'Vary: Cookie',
b'Strict-Transport-Security: max-age=63072000; includeSubDomains',
b'Connection: close',
b'',
b''']

```

See the discussion of *Security considerations* below.

Server-side operation

For server operation, typically you'll need to have a server certificate, and private key, each in a file. You'll first create a context holding the key and the certificate, so that clients can check your authenticity. Then you'll open a socket, bind it to a port, call `listen()` on it, and start waiting for clients to connect:

```

import socket, ssl

context = ssl.create_default_context(ssl.Purpose.CLIENT_AUTH)
context.load_cert_chain(certfile="mycertfile", keyfile="mykeyfile")

bindsocket = socket.socket()
bindsocket.bind(('myaddr.mydomain.com', 10023))
bindsocket.listen(5)

```

When a client connects, you'll call `accept()` on the socket to get the new socket from the other end, and use the context's `SSLContext.wrap_socket()` method to create a server-side SSL socket for the connection:

```

while True:
    newsocket, fromaddr = bindsocket.accept()
    connstream = context.wrap_socket(newsocket, server_side=True)
    try:
        deal_with_client(connstream)
    finally:
        connstream.shutdown(socket.SHUT_RDWR)
        connstream.close()

```

Then you'll read data from the `connstream` and do something with it till you are finished with the client (or the client is finished with you):

```

def deal_with_client(connstream):
    data = connstream.recv(1024)
    # empty data means the client is finished with us
    while data:
        if not do_something(connstream, data):
            # we'll assume do_something returns False

```

(다음 페이지에 계속)

(이전 페이지에서 계속)

```

        # when we're finished with client
        break
    data = connstream.recv(1024)
    # finished with client

```

And go back to listening for new client connections (of course, a real server would probably handle each client connection in a separate thread, or put the sockets in *non-blocking mode* and use an event loop).

18.2.6 Notes on non-blocking sockets

SSL sockets behave slightly different than regular sockets in non-blocking mode. When working with non-blocking sockets, there are thus several things you need to be aware of:

- Most `SSLSocket` methods will raise either `SSLWantWriteError` or `SSLWantReadError` instead of `BlockingIOError` if an I/O operation would block. `SSLWantReadError` will be raised if a read operation on the underlying socket is necessary, and `SSLWantWriteError` for a write operation on the underlying socket. Note that attempts to *write* to an SSL socket may require *reading* from the underlying socket first, and attempts to *read* from the SSL socket may require a prior *write* to the underlying socket.

버전 3.5에서 변경: In earlier Python versions, the `SSLSocket.send()` method returned zero instead of raising `SSLWantWriteError` or `SSLWantReadError`.

- Calling `select()` tells you that the OS-level socket can be read from (or written to), but it does not imply that there is sufficient data at the upper SSL layer. For example, only part of an SSL frame might have arrived. Therefore, you must be ready to handle `SSLSocket.recv()` and `SSLSocket.send()` failures, and retry after another call to `select()`.
- Conversely, since the SSL layer has its own framing, a SSL socket may still have data available for reading without `select()` being aware of it. Therefore, you should first call `SSLSocket.recv()` to drain any potentially available data, and then only block on a `select()` call if still necessary.

(of course, similar provisions apply when using other primitives such as `poll()`, or those in the `selectors` module)

- The SSL handshake itself will be non-blocking: the `SSLSocket.do_handshake()` method has to be retried until it returns successfully. Here is a synopsis using `select()` to wait for the socket's readiness:

```

while True:
    try:
        sock.do_handshake()
        break
    except ssl.SSLWantReadError:
        select.select([sock], [], [])
    except ssl.SSLWantWriteError:
        select.select([], [sock], [])

```

더 보기:

The `asyncio` module supports *non-blocking SSL sockets* and provides a higher level API. It polls for events using the `selectors` module and handles `SSLWantWriteError`, `SSLWantReadError` and `BlockingIOError` exceptions. It runs the SSL handshake asynchronously as well.

18.2.7 Memory BIO Support

버전 3.5에 추가.

Ever since the SSL module was introduced in Python 2.6, the `SSLSocket` class has provided two related but distinct areas of functionality:

- SSL protocol handling
- Network IO

The network IO API is identical to that provided by `socket.socket`, from which `SSLSocket` also inherits. This allows an SSL socket to be used as a drop-in replacement for a regular socket, making it very easy to add SSL support to an existing application.

Combining SSL protocol handling and network IO usually works well, but there are some cases where it doesn't. An example is async IO frameworks that want to use a different IO multiplexing model than the «select/poll on a file descriptor» (readiness based) model that is assumed by `socket.socket` and by the internal OpenSSL socket IO routines. This is mostly relevant for platforms like Windows where this model is not efficient. For this purpose, a reduced scope variant of `SSLSocket` called `SSLObject` is provided.

class `ssl.SSLObject`

A reduced-scope variant of `SSLSocket` representing an SSL protocol instance that does not contain any network IO methods. This class is typically used by framework authors that want to implement asynchronous IO for SSL through memory buffers.

This class implements an interface on top of a low-level SSL object as implemented by OpenSSL. This object captures the state of an SSL connection but does not provide any network IO itself. IO needs to be performed through separate «BIO» objects which are OpenSSL's IO abstraction layer.

An `SSLObject` instance can be created using the `wrap_bio()` method. This method will create the `SSLObject` instance and bind it to a pair of BIOs. The *incoming* BIO is used to pass data from Python to the SSL protocol instance, while the *outgoing* BIO is used to pass data the other way around.

The following methods are available:

- `context`
- `server_side`
- `server_hostname`
- `session`
- `session_reused`
- `read()`
- `write()`
- `getpeercert()`
- `selected_npn_protocol()`
- `cipher()`
- `shared_ciphers()`
- `compression()`
- `pending()`
- `do_handshake()`
- `unwrap()`

- `get_channel_binding()`

When compared to `SSLSocket`, this object lacks the following features:

- Any form of network IO; `recv()` and `send()` read and write only to the underlying `MemoryBIO` buffers.
- There is no `do_handshake_on_connect` machinery. You must always manually call `do_handshake()` to start the handshake.
- There is no handling of `suppress_ragged_eofs`. All end-of-file conditions that are in violation of the protocol are reported via the `SSLEOFError` exception.
- The method `unwrap()` call does not return anything, unlike for an SSL socket where it returns the underlying socket.
- The `server_name_callback` callback passed to `SSLContext.set_servername_callback()` will get an `SSLObject` instance instead of a `SSLSocket` instance as its first parameter.

Some notes related to the use of `SSLObject`:

- All IO on an `SSLObject` is *non-blocking*. This means that for example `read()` will raise an `SSLWantReadError` if it needs more data than the incoming BIO has available.
- There is no module-level `wrap_bio()` call like there is for `wrap_socket()`. An `SSLObject` is always created via an `SSLContext`.

An `SSLObject` communicates with the outside world using memory buffers. The class `MemoryBIO` provides a memory buffer that can be used for this purpose. It wraps an OpenSSL memory BIO (Basic IO) object:

class `ssl.MemoryBIO`

A memory buffer that can be used to pass data between Python and an SSL protocol instance.

pending

Return the number of bytes currently in the memory buffer.

eof

A boolean indicating whether the memory BIO is current at the end-of-file position.

read (*n=-1*)

Read up to *n* bytes from the memory buffer. If *n* is not specified or negative, all bytes are returned.

write (*buf*)

Write the bytes from *buf* to the memory BIO. The *buf* argument must be an object supporting the buffer protocol.

The return value is the number of bytes written, which is always equal to the length of *buf*.

write_eof ()

Write an EOF marker to the memory BIO. After this method has been called, it is illegal to call `write()`. The attribute `eof` will become true after all data currently in the buffer has been read.

18.2.8 SSL session

버전 3.6에 추가.

class `ssl.SSLSession`

Session object used by `session`.

id

time

timeout

```
ticket_lifetime_hint
has_ticket
```

18.2.9 Security considerations

Best defaults

For **client use**, if you don't have any special requirements for your security policy, it is highly recommended that you use the `create_default_context()` function to create your SSL context. It will load the system's trusted CA certificates, enable certificate validation and hostname checking, and try to choose reasonably secure protocol and cipher settings.

For example, here is how you would use the `smtpplib.SMTP` class to create a trusted, secure connection to a SMTP server:

```
>>> import ssl, smtpplib
>>> smtp = smtpplib.SMTP("mail.python.org", port=587)
>>> context = ssl.create_default_context()
>>> smtp.starttls(context=context)
(220, b'2.0.0 Ready to start TLS')
```

If a client certificate is needed for the connection, it can be added with `SSLContext.load_cert_chain()`.

By contrast, if you create the SSL context by calling the `SSLContext` constructor yourself, it will not have certificate validation nor hostname checking enabled by default. If you do so, please read the paragraphs below to achieve a good security level.

Manual settings

Verifying certificates

When calling the `SSLContext` constructor directly, `CERT_NONE` is the default. Since it does not authenticate the other peer, it can be insecure, especially in client mode where most of time you would like to ensure the authenticity of the server you're talking to. Therefore, when in client mode, it is highly recommended to use `CERT_REQUIRED`. However, it is in itself not sufficient; you also have to check that the server certificate, which can be obtained by calling `SSLSocket.getpeercert()`, matches the desired service. For many protocols and applications, the service can be identified by the hostname; in this case, the `match_hostname()` function can be used. This common check is automatically performed when `SSLContext.check_hostname` is enabled.

In server mode, if you want to authenticate your clients using the SSL layer (rather than using a higher-level authentication mechanism), you'll also have to specify `CERT_REQUIRED` and similarly check the client certificate.

Protocol versions

SSL versions 2 and 3 are considered insecure and are therefore dangerous to use. If you want maximum compatibility between clients and servers, it is recommended to use `PROTOCOL_TLS_CLIENT` or `PROTOCOL_TLS_SERVER` as the protocol version. SSLv2 and SSLv3 are disabled by default.

```
>>> client_context = ssl.SSLContext(ssl.PROTOCOL_TLS_CLIENT)
>>> client_context.options |= ssl.OP_NO_TLSv1
>>> client_context.options |= ssl.OP_NO_TLSv1_1
```

The SSL context created above will only allow TLSv1.2 and later (if supported by your system) connections to a server. `PROTOCOL_TLS_CLIENT` implies certificate validation and hostname checks by default. You have to load certificates into the context.

Cipher selection

If you have advanced security requirements, fine-tuning of the ciphers enabled when negotiating a SSL session is possible through the `SSLContext.set_ciphers()` method. Starting from Python 3.2.3, the `ssl` module disables certain weak ciphers by default, but you may want to further restrict the cipher choice. Be sure to read OpenSSL's documentation about the [cipher list format](#). If you want to check which ciphers are enabled by a given cipher list, use `SSLContext.get_ciphers()` or the `openssl ciphers` command on your system.

Multi-processing

If using this module as part of a multi-processed application (using, for example the `multiprocessing` or `concurrent.futures` modules), be aware that OpenSSL's internal random number generator does not properly handle forked processes. Applications must change the PRNG state of the parent process if they use any SSL feature with `os.fork()`. Any successful call of `RAND_add()`, `RAND_bytes()` or `RAND_pseudo_bytes()` is sufficient.

18.2.10 LibreSSL support

LibreSSL is a fork of OpenSSL 1.0.1. The `ssl` module has limited support for LibreSSL. Some features are not available when the `ssl` module is compiled with LibreSSL.

- LibreSSL >= 2.6.1 no longer supports NPN. The methods `SSLContext.set_npn_protocols()` and `SSLSocket.selected_npn_protocol()` are not available.
- `SSLContext.set_default_verify_paths()` ignores the env vars `SSL_CERT_FILE` and `SSL_CERT_PATH` although `get_default_verify_paths()` still reports them.

더 보기:

Class `socket.socket` Documentation of underlying `socket` class

SSL/TLS Strong Encryption: An Introduction Intro from the Apache HTTP Server documentation

RFC 1422: Privacy Enhancement for Internet Electronic Mail: Part II: Certificate-Based Key Management
Steve Kent

RFC 4086: Randomness Requirements for Security Donald E., Jeffrey I. Schiller

RFC 5280: Internet X.509 Public Key Infrastructure Certificate and Certificate Revocation List (CRL) Profile
D. Cooper

RFC 5246: The Transport Layer Security (TLS) Protocol Version 1.2 T. Dierks et. al.

RFC 6066: Transport Layer Security (TLS) Extensions D. Eastlake

IANA TLS: Transport Layer Security (TLS) Parameters IANA

RFC 7525: Recommendations for Secure Use of Transport Layer Security (TLS) and Datagram Transport Layer Security (DTLS)
IETF

Mozilla's Server Side TLS recommendations Mozilla

18.3 select — Waiting for I/O completion

This module provides access to the `select()` and `poll()` functions available in most operating systems, `devpoll()` available on Solaris and derivatives, `epoll()` available on Linux 2.5+ and `kqueue()` available on most BSD. Note that on Windows, it only works for sockets; on other operating systems, it also works for other file types (in particular, on Unix, it works on pipes). It cannot be used on regular files to determine whether a file has grown since it was last read.

참고: The `selectors` module allows high-level and efficient I/O multiplexing, built upon the `select` module primitives. Users are encouraged to use the `selectors` module instead, unless they want precise control over the OS-level primitives used.

The module defines the following:

exception `select.error`

A deprecated alias of `OSError`.

버전 3.3에서 변경: Following [PEP 3151](#), this class was made an alias of `OSError`.

`select.devpoll()`

(Only supported on Solaris and derivatives.) Returns a `/dev/poll` polling object; see section [/dev/poll Polling Objects](#) below for the methods supported by `devpoll` objects.

`devpoll()` objects are linked to the number of file descriptors allowed at the time of instantiation. If your program reduces this value, `devpoll()` will fail. If your program increases this value, `devpoll()` may return an incomplete list of active file descriptors.

The new file descriptor is *non-inheritable*.

버전 3.3에 추가.

버전 3.4에서 변경: The new file descriptor is now non-inheritable.

`select.epoll(sizehint=-1, flags=0)`

(Only supported on Linux 2.5.44 and newer.) Return an edge polling object, which can be used as Edge or Level Triggered interface for I/O events.

sizehint informs `epoll` about the expected number of events to be registered. It must be positive, or `-1` to use the default. It is only used on older systems where `epoll_create1()` is not available; otherwise it has no effect (though its value is still checked).

flags is deprecated and completely ignored. However, when supplied, its value must be `0` or `select.EPOLL_CLOEXEC`, otherwise `OSError` is raised.

See the [Edge and Level Trigger Polling \(epoll\) Objects](#) section below for the methods supported by `epolling` objects.

`epoll` objects support the context management protocol: when used in a `with` statement, the new file descriptor is automatically closed at the end of the block.

The new file descriptor is *non-inheritable*.

버전 3.3에서 변경: Added the *flags* parameter.

버전 3.4에서 변경: Support for the `with` statement was added. The new file descriptor is now non-inheritable.

버전 3.4부터 폐지: The *flags* parameter. `select.EPOLL_CLOEXEC` is used by default now. Use `os.set_inheritable()` to make the file descriptor inheritable.

`select.poll()`

(Not supported by all operating systems.) Returns a polling object, which supports registering and unregistering file descriptors, and then polling them for I/O events; see section [Polling Objects](#) below for the methods supported by polling objects.

`select.kqueue()`

(Only supported on BSD.) Returns a kernel queue object; see section [Kqueue Objects](#) below for the methods supported by kqueue objects.

The new file descriptor is *non-inheritable*.

버전 3.4에서 변경: The new file descriptor is now non-inheritable.

`select.kevent(ident, filter=KQ_FILTER_READ, flags=KQ_EV_ADD, fflags=0, data=0, udata=0)`

(Only supported on BSD.) Returns a kernel event object; see section [Kevent Objects](#) below for the methods supported by kevent objects.

`select.select(rlist, wlist, xlist[, timeout])`

This is a straightforward interface to the Unix `select()` system call. The first three arguments are sequences of <waitable objects>: either integers representing file descriptors or objects with a parameterless method named `fileno()` returning such an integer:

- *rlist*: wait until ready for reading
- *wlist*: wait until ready for writing
- *xlist*: wait for an <exceptional condition> (see the manual page for what your system considers such a condition)

Empty sequences are allowed, but acceptance of three empty sequences is platform-dependent. (It is known to work on Unix but not on Windows.) The optional *timeout* argument specifies a time-out as a floating point number in seconds. When the *timeout* argument is omitted the function blocks until at least one file descriptor is ready. A time-out value of zero specifies a poll and never blocks.

The return value is a triple of lists of objects that are ready: subsets of the first three arguments. When the time-out is reached without a file descriptor becoming ready, three empty lists are returned.

Among the acceptable object types in the sequences are Python *file objects* (e.g. `sys.stdin`, or objects returned by `open()` or `os.popen()`), socket objects returned by `socket.socket()`. You may also define a *wrapper* class yourself, as long as it has an appropriate `fileno()` method (that really returns a file descriptor, not just a random integer).

참고: File objects on Windows are not acceptable, but sockets are. On Windows, the underlying `select()` function is provided by the WinSock library, and does not handle file descriptors that don't originate from WinSock.

버전 3.5에서 변경: The function is now retried with a recomputed timeout when interrupted by a signal, except if the signal handler raises an exception (see [PEP 475](#) for the rationale), instead of raising `InterruptedError`.

`select.PIPE_BUF`

The minimum number of bytes which can be written without blocking to a pipe when the pipe has been reported as ready for writing by `select()`, `poll()` or another interface in this module. This doesn't apply to other kind of file-like objects such as sockets.

This value is guaranteed by POSIX to be at least 512. Availability: Unix.

버전 3.2에 추가.

18.3.1 /dev/poll Polling Objects

Solaris and derivatives have `/dev/poll`. While `select()` is $O(\text{highest file descriptor})$ and `poll()` is $O(\text{number of file descriptors})$, `/dev/poll` is $O(\text{active file descriptors})$.

`/dev/poll` behaviour is very close to the standard `poll()` object.

`devpoll.close()`

Close the file descriptor of the polling object.

버전 3.4에 추가.

`devpoll.closed`

True if the polling object is closed.

버전 3.4에 추가.

`devpoll.fileno()`

Return the file descriptor number of the polling object.

버전 3.4에 추가.

`devpoll.register(fd[, eventmask])`

Register a file descriptor with the polling object. Future calls to the `poll()` method will then check whether the file descriptor has any pending I/O events. `fd` can be either an integer, or an object with a `fileno()` method that returns an integer. File objects implement `fileno()`, so they can also be used as the argument.

`eventmask` is an optional bitmask describing the type of events you want to check for. The constants are the same that with `poll()` object. The default value is a combination of the constants `POLLIN`, `POLLPRIO`, and `POLLOUT`.

경고: Registering a file descriptor that's already registered is not an error, but the result is undefined. The appropriate action is to unregister or modify it first. This is an important difference compared with `poll()`.

`devpoll.modify(fd[, eventmask])`

This method does an `unregister()` followed by a `register()`. It is (a bit) more efficient than doing the same explicitly.

`devpoll.unregister(fd)`

Remove a file descriptor being tracked by a polling object. Just like the `register()` method, `fd` can be an integer or an object with a `fileno()` method that returns an integer.

Attempting to remove a file descriptor that was never registered is safely ignored.

`devpoll.poll([timeout])`

Polls the set of registered file descriptors, and returns a possibly-empty list containing `(fd, event)` 2-tuples for the descriptors that have events or errors to report. `fd` is the file descriptor, and `event` is a bitmask with bits set for the reported events for that descriptor — `POLLIN` for waiting input, `POLLOUT` to indicate that the descriptor can be written to, and so forth. An empty list indicates that the call timed out and no file descriptors had any events to report. If `timeout` is given, it specifies the length of time in milliseconds which the system will wait for events before returning. If `timeout` is omitted, `-1`, or `None`, the call will block until there is an event for this poll object.

버전 3.5에서 변경: The function is now retried with a recomputed timeout when interrupted by a signal, except if the signal handler raises an exception (see [PEP 475](#) for the rationale), instead of raising `InterruptedError`.

18.3.2 Edge and Level Trigger Polling (epoll) Objects

<http://linux.die.net/man/4/epoll>

eventmask

Constant	Meaning
EPOLLIN	Available for read
EPOLLOUT	Available for write
EPOLLPRI	Urgent data for read
EPOLLERR	Error condition happened on the assoc. fd
EPOLLHUP	Hang up happened on the assoc. fd
EPOLLET	Set Edge Trigger behavior, the default is Level Trigger behavior
EPOLLONESHOT	Set one-shot behavior. After one event is pulled out, the fd is internally disabled
EPOLLEXCLUSIVE	Wake only one epoll object when the associated fd has an event. The default (if this flag is not set) is to wake all epoll objects polling on a fd.
EPOLLRDHUP	Stream socket peer closed connection or shut down writing half of connection.
EPOLLRDNONE	Equivalent to EPOLLIN
EPOLLRDBAND	Priority data band can be read.
EPOLLWRNONE	Equivalent to EPOLLOUT
EPOLLWRBAND	Priority data may be written.
EPOLLMSG	Ignored.

`epoll.close()`

Close the control file descriptor of the epoll object.

`epoll.closed`

True if the epoll object is closed.

`epoll.fileno()`

Return the file descriptor number of the control fd.

`epoll.fromfd(fd)`

Create an epoll object from a given file descriptor.

`epoll.register(fd[, eventmask])`

Register a fd descriptor with the epoll object.

`epoll.modify(fd, eventmask)`

Modify a registered file descriptor.

`epoll.unregister(fd)`

Remove a registered file descriptor from the epoll object.

`epoll.poll(timeout=-1, maxevents=-1)`

Wait for events. timeout in seconds (float)

버전 3.5에서 변경: The function is now retried with a recomputed timeout when interrupted by a signal, except if the signal handler raises an exception (see [PEP 475](#) for the rationale), instead of raising *InterruptedError*.

18.3.3 Polling Objects

The `poll()` system call, supported on most Unix systems, provides better scalability for network servers that service many, many clients at the same time. `poll()` scales better because the system call only requires listing the file descriptors of interest, while `select()` builds a bitmap, turns on bits for the fds of interest, and then afterward the whole bitmap has to be linearly scanned again. `select()` is $O(\text{highest file descriptor})$, while `poll()` is $O(\text{number of file descriptors})$.

`poll.register(fd[, eventmask])`

Register a file descriptor with the polling object. Future calls to the `poll()` method will then check whether the file descriptor has any pending I/O events. `fd` can be either an integer, or an object with a `fileno()` method that returns an integer. File objects implement `fileno()`, so they can also be used as the argument.

`eventmask` is an optional bitmask describing the type of events you want to check for, and can be a combination of the constants `POLLIN`, `POLLPRI`, and `POLLOUT`, described in the table below. If not specified, the default value used will check for all 3 types of events.

Constant	Meaning
<code>POLLIN</code>	There is data to read
<code>POLLPRI</code>	There is urgent data to read
<code>POLLOUT</code>	Ready for output: writing will not block
<code>POLLERR</code>	Error condition of some sort
<code>POLLHUP</code>	Hung up
<code>POLLRDHUP</code>	Stream socket peer closed connection, or shut down writing half of connection
<code>POLLNVAL</code>	Invalid request: descriptor not open

Registering a file descriptor that's already registered is not an error, and has the same effect as registering the descriptor exactly once.

`poll.modify(fd, eventmask)`

Modifies an already registered `fd`. This has the same effect as `register(fd, eventmask)`. Attempting to modify a file descriptor that was never registered causes an `OSError` exception with `errno ENOENT` to be raised.

`poll.unregister(fd)`

Remove a file descriptor being tracked by a polling object. Just like the `register()` method, `fd` can be an integer or an object with a `fileno()` method that returns an integer.

Attempting to remove a file descriptor that was never registered causes a `KeyError` exception to be raised.

`poll.poll([timeout])`

Polls the set of registered file descriptors, and returns a possibly-empty list containing `(fd, event)` 2-tuples for the descriptors that have events or errors to report. `fd` is the file descriptor, and `event` is a bitmask with bits set for the reported events for that descriptor — `POLLIN` for waiting input, `POLLOUT` to indicate that the descriptor can be written to, and so forth. An empty list indicates that the call timed out and no file descriptors had any events to report. If `timeout` is given, it specifies the length of time in milliseconds which the system will wait for events before returning. If `timeout` is omitted, negative, or `None`, the call will block until there is an event for this poll object.

버전 3.5에서 변경: The function is now retried with a recomputed timeout when interrupted by a signal, except if the signal handler raises an exception (see [PEP 475](#) for the rationale), instead of raising `InterruptedError`.

18.3.4 Kqueue Objects

`kqueue.close()`

Close the control file descriptor of the kqueue object.

`kqueue.closed`

True if the kqueue object is closed.

`kqueue.fileno()`

Return the file descriptor number of the control fd.

`kqueue.fromfd(fd)`

Create a kqueue object from a given file descriptor.

`kqueue.control(changelist, max_events[, timeout=None])` → eventlist

Low level interface to kevent

- changelist must be an iterable of kevent object or None
- max_events must be 0 or a positive integer
- timeout in seconds (floats possible)

버전 3.5에서 변경: The function is now retried with a recomputed timeout when interrupted by a signal, except if the signal handler raises an exception (see [PEP 475](#) for the rationale), instead of raising `InterruptedError`.

18.3.5 Kevent Objects

<https://www.freebsd.org/cgi/man.cgi?query=kqueue&sektion=2>

`kevent.ident`

Value used to identify the event. The interpretation depends on the filter but it's usually the file descriptor. In the constructor `ident` can either be an int or an object with a `fileno()` method. `kevent` stores the integer internally.

`kevent.filter`

Name of the kernel filter.

Constant	Meaning
<code>KQ_FILTER_READ</code>	Takes a descriptor and returns whenever there is data available to read
<code>KQ_FILTER_WRITE</code>	Takes a descriptor and returns whenever there is data available to write
<code>KQ_FILTER_AIO</code>	AIO requests
<code>KQ_FILTER_VNODE</code>	Returns when one or more of the requested events watched in <i>fflag</i> occurs
<code>KQ_FILTER_PROC</code>	Watch for events on a process id
<code>KQ_FILTER_NETDEV</code>	Watch for events on a network device [not available on Mac OS X]
<code>KQ_FILTER_SIGNAL</code>	Returns whenever the watched signal is delivered to the process
<code>KQ_FILTER_TIMER</code>	Establishes an arbitrary timer

`kevent.flags`

Filter action.

Constant	Meaning
KQ_EV_ADD	Adds or modifies an event
KQ_EV_DELETE	Removes an event from the queue
KQ_EV_ENABLE	Permits <code>control()</code> to return the event
KQ_EV_DISABLE	Disable event
KQ_EV_ONESHOT	Removes event after first occurrence
KQ_EV_CLEAR	Reset the state after an event is retrieved
KQ_EV_SYSFLAGS	internal event
KQ_EV_FLAG1	internal event
KQ_EV_EOF	Filter specific EOF condition
KQ_EV_ERROR	See return values

`kevent.fflags`

Filter specific flags.

KQ_FILTER_READ and KQ_FILTER_WRITE filter flags:

Constant	Meaning
KQ_NOTE_LOWAT	low water mark of a socket buffer

KQ_FILTER_VNODE filter flags:

Constant	Meaning
KQ_NOTE_DELETE	<i>unlink()</i> was called
KQ_NOTE_WRITE	a write occurred
KQ_NOTE_EXTEND	the file was extended
KQ_NOTE_ATTRIB	an attribute was changed
KQ_NOTE_LINK	the link count has changed
KQ_NOTE_RENAME	the file was renamed
KQ_NOTE_REVOKE	access to the file was revoked

KQ_FILTER_PROC filter flags:

Constant	Meaning
KQ_NOTE_EXIT	the process has exited
KQ_NOTE_FORK	the process has called <i>fork()</i>
KQ_NOTE_EXEC	the process has executed a new process
KQ_NOTE_PCTRLMASK	internal filter flag
KQ_NOTE_PDATAMASK	internal filter flag
KQ_NOTE_TRACK	follow a process across <i>fork()</i>
KQ_NOTE_CHILD	returned on the child process for <i>NOTE_TRACK</i>
KQ_NOTE_TRACKERR	unable to attach to a child

KQ_FILTER_NETDEV filter flags (not available on Mac OS X):

Constant	Meaning
KQ_NOTE_LINKUP	link is up
KQ_NOTE_LINKDOWN	link is down
KQ_NOTE_LINKINV	link state is invalid

`kevent.data`
Filter specific data.

`kevent.udata`
User defined value.

18.4 selectors — High-level I/O multiplexing

버전 3.4에 추가.

Source code: [Lib/selectors.py](#)

18.4.1 Introduction

This module allows high-level and efficient I/O multiplexing, built upon the `select` module primitives. Users are encouraged to use this module instead, unless they want precise control over the OS-level primitives used.

It defines a `BaseSelector` abstract base class, along with several concrete implementations (`KqueueSelector`, `EpollSelector`…), that can be used to wait for I/O readiness notification on multiple file objects. In the following, «file object» refers to any object with a `fileno()` method, or a raw file descriptor. See *file object*.

`DefaultSelector` is an alias to the most efficient implementation available on the current platform: this should be the default choice for most users.

참고: The type of file objects supported depends on the platform: on Windows, sockets are supported, but not pipes, whereas on Unix, both are supported (some other types may be supported as well, such as fifos or special file devices).

더 보기:

`select` Low-level I/O multiplexing module.

18.4.2 Classes

Classes hierarchy:

```
BaseSelector
+-- SelectSelector
+-- PollSelector
+-- EpollSelector
+-- DevpollSelector
+-- KqueueSelector
```

In the following, *events* is a bitwise mask indicating which I/O events should be waited for on a given file object. It can be a combination of the modules constants below:

Constant	Meaning
<code>EVENT_READ</code>	Available for read
<code>EVENT_WRITE</code>	Available for write

class selectors.SelectorKey

A *SelectorKey* is a *namedtuple* used to associate a file object to its underlying file descriptor, selected event mask and attached data. It is returned by several *BaseSelector* methods.

fileobj

File object registered.

fd

Underlying file descriptor.

events

Events that must be waited for on this file object.

data

Optional opaque data associated to this file object: for example, this could be used to store a per-client session ID.

class selectors.BaseSelector

A *BaseSelector* is used to wait for I/O event readiness on multiple file objects. It supports file stream registration, unregistration, and a method to wait for I/O events on those streams, with an optional timeout. It's an abstract base class, so cannot be instantiated. Use *DefaultSelector* instead, or one of *SelectSelector*, *KqueueSelector* etc. if you want to specifically use an implementation, and your platform supports it. *BaseSelector* and its concrete implementations support the *context manager* protocol.

abstractmethod register (*fileobj*, *events*, *data=None*)

Register a file object for selection, monitoring it for I/O events.

fileobj is the file object to monitor. It may either be an integer file descriptor or an object with a *fileno()* method. *events* is a bitwise mask of events to monitor. *data* is an opaque object.

This returns a new *SelectorKey* instance, or raises a *ValueError* in case of invalid event mask or file descriptor, or *KeyError* if the file object is already registered.

abstractmethod unregister (*fileobj*)

Unregister a file object from selection, removing it from monitoring. A file object shall be unregistered prior to being closed.

fileobj must be a file object previously registered.

This returns the associated *SelectorKey* instance, or raises a *KeyError* if *fileobj* is not registered. It will raise *ValueError* if *fileobj* is invalid (e.g. it has no *fileno()* method or its *fileno()* method has an invalid return value).

modify (*fileobj*, *events*, *data=None*)

Change a registered file object's monitored events or attached data.

This is equivalent to *BaseSelector.unregister(fileobj)()* followed by *BaseSelector.register(fileobj, events, data)()*, except that it can be implemented more efficiently.

This returns a new *SelectorKey* instance, or raises a *ValueError* in case of invalid event mask or file descriptor, or *KeyError* if the file object is not registered.

abstractmethod select (*timeout=None*)

Wait until some registered file objects become ready, or the timeout expires.

If *timeout* > 0, this specifies the maximum wait time, in seconds. If *timeout* <= 0, the call won't block, and will report the currently ready file objects. If *timeout* is *None*, the call will block until a monitored file object becomes ready.

This returns a list of (*key*, *events*) tuples, one for each ready file object.

key is the *SelectorKey* instance corresponding to a ready file object. *events* is a bitmask of events ready on this file object.

참고: This method can return before any file object becomes ready or the timeout has elapsed if the current process receives a signal: in this case, an empty list will be returned.

버전 3.5에서 변경: The selector is now retried with a recomputed timeout when interrupted by a signal if the signal handler did not raise an exception (see [PEP 475](#) for the rationale), instead of returning an empty list of events before the timeout.

close()

Close the selector.

This must be called to make sure that any underlying resource is freed. The selector shall not be used once it has been closed.

get_key(fileobj)

Return the key associated with a registered file object.

This returns the *SelectorKey* instance associated to this file object, or raises *KeyError* if the file object is not registered.

abstractmethod get_map()

Return a mapping of file objects to selector keys.

This returns a *Mapping* instance mapping registered file objects to their associated *SelectorKey* instance.

class selectors.DefaultSelector

The default selector class, using the most efficient implementation available on the current platform. This should be the default choice for most users.

class selectors.SelectSelector

select.select()-based selector.

class selectors.PollSelector

select.poll()-based selector.

class selectors.EpollSelector

select.epoll()-based selector.

fileno()

This returns the file descriptor used by the underlying *select.epoll()* object.

class selectors.DevpollSelector

select.devpoll()-based selector.

fileno()

This returns the file descriptor used by the underlying *select.devpoll()* object.

버전 3.5에 추가.

class selectors.KqueueSelector

select.kqueue()-based selector.

fileno()

This returns the file descriptor used by the underlying *select.kqueue()* object.

18.4.3 Examples

Here is a simple echo server implementation:

```
import selectors
import socket

sel = selectors.DefaultSelector()

def accept(sock, mask):
    conn, addr = sock.accept() # Should be ready
    print('accepted', conn, 'from', addr)
    conn.setblocking(False)
    sel.register(conn, selectors.EVENT_READ, read)

def read(conn, mask):
    data = conn.recv(1000) # Should be ready
    if data:
        print('echoing', repr(data), 'to', conn)
        conn.send(data) # Hope it won't block
    else:
        print('closing', conn)
        sel.unregister(conn)
        conn.close()

sock = socket.socket()
sock.bind(('localhost', 1234))
sock.listen(100)
sock.setblocking(False)
sel.register(sock, selectors.EVENT_READ, accept)

while True:
    events = sel.select()
    for key, mask in events:
        callback = key.data
        callback(key.fileobj, mask)
```

18.5 asyncio — Asynchronous I/O, event loop, coroutines and tasks

버전 3.4에 추가.

Source code: [Lib/asyncio/](#)

This module provides infrastructure for writing single-threaded concurrent code using coroutines, multiplexing I/O access over sockets and other resources, running network clients and servers, and other related primitives. Here is a more detailed list of the package contents:

- a pluggable *event loop* with various system-specific implementations;
- *transport* and *protocol* abstractions (similar to those in *Twisted*);
- concrete support for TCP, UDP, SSL, subprocess pipes, delayed calls, and others (some may be system-dependent);
- a *Future* class that mimics the one in the *concurrent.futures* module, but adapted for use with the event loop;

- coroutines and tasks based on `yield from` (PEP 380), to help write concurrent code in a sequential fashion;
- cancellation support for *Futures* and coroutines;
- *synchronization primitives* for use between coroutines in a single thread, mimicking those in the *threading* module;
- an interface for passing work off to a threadpool, for times when you absolutely, positively have to use a library that makes blocking I/O calls.

Asynchronous programming is more complex than classical 《sequential》 programming: see the *Develop with asyncio* page which lists common traps and explains how to avoid them. *Enable the debug mode* during development to detect common issues.

Table of contents:

18.5.1 Base Event Loop

Source code: [Lib/asyncio/events.py](#)

The event loop is the central execution device provided by *asyncio*. It provides multiple facilities, including:

- Registering, executing and cancelling delayed calls (timeouts).
- Creating client and server *transports* for various kinds of communication.
- Launching subprocesses and the associated *transports* for communication with an external program.
- Delegating costly function calls to a pool of threads.

class `asyncio.BaseEventLoop`

This class is an implementation detail. It is a subclass of *AbstractEventLoop* and may be a base class of concrete event loop implementations found in *asyncio*. It should not be used directly; use *AbstractEventLoop* instead. *BaseEventLoop* should not be subclassed by third-party code; the internal interface is not stable.

class `asyncio.AbstractEventLoop`

Abstract base class of event loops.

This class is *not thread safe*.

Run an event loop

`AbstractEventLoop.run_forever()`

Run until *stop()* is called. If *stop()* is called before *run_forever()* is called, this polls the I/O selector once with a timeout of zero, runs all callbacks scheduled in response to I/O events (and those that were already scheduled), and then exits. If *stop()* is called while *run_forever()* is running, this will run the current batch of callbacks and then exit. Note that callbacks scheduled by callbacks will not run in that case; they will run the next time *run_forever()* is called.

버전 3.5.1에서 변경.

`AbstractEventLoop.run_until_complete(future)`

Run until the *Future* is done.

If the argument is a *coroutine object*, it is wrapped by *ensure_future()*.

Return the *Future*'s result, or raise its exception.

`AbstractEventLoop.is_running()`

Returns running status of event loop.

`AbstractEventLoop.stop()`

Stop running the event loop.

This causes `run_forever()` to exit at the next suitable opportunity (see there for more details).

버전 3.5.1에서 변경.

`AbstractEventLoop.is_closed()`

Returns True if the event loop was closed.

버전 3.4.2에 추가.

`AbstractEventLoop.close()`

Close the event loop. The loop must not be running. Pending callbacks will be lost.

This clears the queues and shuts down the executor, but does not wait for the executor to finish.

This is idempotent and irreversible. No other methods should be called after this one.

coroutine `AbstractEventLoop.shutdown_asyncgens()`

Schedule all currently open *asynchronous generator* objects to close with an `aclose()` call. After calling this method, the event loop will issue a warning whenever a new asynchronous generator is iterated. Should be used to finalize all scheduled asynchronous generators reliably. Example:

```
try:
    loop.run_forever()
finally:
    loop.run_until_complete(loop.shutdown_asyncgens())
    loop.close()
```

버전 3.6에 추가.

Calls

Most *asyncio* functions don't accept keywords. If you want to pass keywords to your callback, use `functools.partial()`. For example, `loop.call_soon(functools.partial(print, "Hello", flush=True))` will call `print("Hello", flush=True)`.

참고: `functools.partial()` is better than lambda functions, because *asyncio* can inspect `functools.partial()` object to display parameters in debug mode, whereas lambda functions have a poor representation.

`AbstractEventLoop.call_soon(callback, *args)`

Arrange for a callback to be called as soon as possible. The callback is called after `call_soon()` returns, when control returns to the event loop.

This operates as a FIFO queue, callbacks are called in the order in which they are registered. Each callback will be called exactly once.

Any positional arguments after the callback will be passed to the callback when it is called.

An instance of `asyncio.Handle` is returned, which can be used to cancel the callback.

Use `functools.partial` to pass keywords to the callback.

`AbstractEventLoop.call_soon_threadsafe(callback, *args)`

Like `call_soon()`, but thread safe.

See the *concurrency and multithreading* section of the documentation.

Delayed calls

The event loop has its own internal clock for computing timeouts. Which clock is used depends on the (platform-specific) event loop implementation; ideally it is a monotonic clock. This will generally be a different clock than `time.time()`.

참고: Timeouts (relative *delay* or absolute *when*) should not exceed one day.

`AbstractEventLoop.call_later(delay, callback, *args)`

Arrange for the *callback* to be called after the given *delay* seconds (either an int or float).

An instance of `asyncio.Handle` is returned, which can be used to cancel the callback.

callback will be called exactly once per call to `call_later()`. If two callbacks are scheduled for exactly the same time, it is undefined which will be called first.

The optional positional *args* will be passed to the callback when it is called. If you want the callback to be called with some named arguments, use a closure or `functools.partial()`.

Use `functools.partial` to pass keywords to the callback.

`AbstractEventLoop.call_at(when, callback, *args)`

Arrange for the *callback* to be called at the given absolute timestamp *when* (an int or float), using the same time reference as `AbstractEventLoop.time()`.

This method's behavior is the same as `call_later()`.

An instance of `asyncio.Handle` is returned, which can be used to cancel the callback.

Use `functools.partial` to pass keywords to the callback.

`AbstractEventLoop.time()`

Return the current time, as a *float* value, according to the event loop's internal clock.

더 보기:

The `asyncio.sleep()` function.

Futures

`AbstractEventLoop.create_future()`

Create an `asyncio.Future` object attached to the loop.

This is a preferred way to create futures in `asyncio`, as event loop implementations can provide alternative implementations of the `Future` class (with better performance or instrumentation).

버전 3.5.2에 추가.

Tasks

`AbstractEventLoop.create_task(coro)`

Schedule the execution of a *coroutine object*: wrap it in a future. Return a `Task` object.

Third-party event loops can use their own subclass of `Task` for interoperability. In this case, the result type is a subclass of `Task`.

This method was added in Python 3.4.2. Use the `async()` function to support also older Python versions.

버전 3.4.2에 추가.

`AbstractEventLoop.set_task_factory(factory)`

Set a task factory that will be used by `AbstractEventLoop.create_task()`.

If `factory` is `None` the default task factory will be set.

If `factory` is a *callable*, it should have a signature matching `(loop, coro)`, where `loop` will be a reference to the active event loop, `coro` will be a coroutine object. The callable must return an `asyncio.Future` compatible object.

버전 3.4.4에 추가.

`AbstractEventLoop.get_task_factory()`

Return a task factory, or `None` if the default one is in use.

버전 3.4.4에 추가.

Creating connections

coroutine `AbstractEventLoop.create_connection(protocol_factory, host=None, port=None, *, ssl=None, family=0, proto=0, flags=0, sock=None, local_addr=None, server_hostname=None)`

Create a streaming transport connection to a given Internet *host* and *port*: socket family `AF_INET` or `AF_INET6` depending on *host* (or *family* if specified), socket type `SOCK_STREAM`. *protocol_factory* must be a callable returning a *protocol* instance.

This method is a *coroutine* which will try to establish the connection in the background. When successful, the coroutine returns a `(transport, protocol)` pair.

The chronological synopsis of the underlying operation is as follows:

1. The connection is established, and a *transport* is created to represent it.
2. *protocol_factory* is called without arguments and must return a *protocol* instance.
3. The protocol instance is tied to the transport, and its `connection_made()` method is called.
4. The coroutine returns successfully with the `(transport, protocol)` pair.

The created transport is an implementation-dependent bidirectional stream.

참고: *protocol_factory* can be any kind of callable, not necessarily a class. For example, if you want to use a pre-created protocol instance, you can pass `lambda: my_protocol`.

Options that change how the connection is created:

- *ssl*: if given and not `false`, a SSL/TLS transport is created (by default a plain TCP transport is created). If *ssl* is a `ssl.SSLContext` object, this context is used to create the transport; if *ssl* is `True`, a context with some unspecified default settings is used.

더 보기:

SSL/TLS security considerations

- *server_hostname*, is only for use together with *ssl*, and sets or overrides the hostname that the target server's certificate will be matched against. By default the value of the *host* argument is used. If *host* is empty, there is no default and you must pass a value for *server_hostname*. If *server_hostname* is an empty string, hostname matching is disabled (which is a serious security risk, allowing for man-in-the-middle-attacks).
- *family*, *proto*, *flags* are the optional address family, protocol and flags to be passed through to `getaddrinfo()` for *host* resolution. If given, these should all be integers from the corresponding *socket* module constants.

- *sock*, if given, should be an existing, already connected `socket.socket` object to be used by the transport. If *sock* is given, none of *host*, *port*, *family*, *proto*, *flags* and *local_addr* should be specified.
- *local_addr*, if given, is a (*local_host*, *local_port*) tuple used to bind the socket to locally. The *local_host* and *local_port* are looked up using `getaddrinfo()`, similarly to *host* and *port*.

버전 3.5에서 변경: On Windows with `ProactorEventLoop`, SSL/TLS is now supported.

더 보기:

The `open_connection()` function can be used to get a pair of (`StreamReader`, `StreamWriter`) instead of a protocol.

```
coroutine AbstractEventLoop.create_datagram_endpoint(protocol_factory, local_addr=None, remote_addr=None, *, family=0, proto=0, flags=0, reuse_address=None, reuse_port=None, allow_broadcast=None, sock=None)
```

참고: The parameter *reuse_address* is no longer supported, as using `SO_REUSEADDR` poses a significant security concern for UDP. Explicitly passing *reuse_address=True* will raise an exception.

When multiple processes with differing UIDs assign sockets to an identical UDP socket address with `SO_REUSEADDR`, incoming packets can become randomly distributed among the sockets.

For supported platforms, *reuse_port* can be used as a replacement for similar functionality. With *reuse_port*, `SO_REUSEPORT` is used instead, which specifically prevents processes with differing UIDs from assigning sockets to the same socket address.

Create a datagram connection.

Create datagram connection: socket family `AF_INET` or `AF_INET6` depending on *host* (or *family* if specified), socket type `SOCK_DGRAM`. *protocol_factory* must be a callable returning a *protocol* instance.

This method is a *coroutine* which will try to establish the connection in the background. When successful, the coroutine returns a (*transport*, *protocol*) pair.

Options changing how the connection is created:

- *local_addr*, if given, is a (*local_host*, *local_port*) tuple used to bind the socket to locally. The *local_host* and *local_port* are looked up using `getaddrinfo()`.
- *remote_addr*, if given, is a (*remote_host*, *remote_port*) tuple used to connect the socket to a remote address. The *remote_host* and *remote_port* are looked up using `getaddrinfo()`.
- *family*, *proto*, *flags* are the optional address family, protocol and flags to be passed through to `getaddrinfo()` for *host* resolution. If given, these should all be integers from the corresponding *socket* module constants.
- *reuse_port* tells the kernel to allow this endpoint to be bound to the same port as other existing endpoints are bound to, so long as they all set this flag when being created. This option is not supported on Windows and some UNIX's. If the `SO_REUSEPORT` constant is not defined then this capability is unsupported.
- *allow_broadcast* tells the kernel to allow this endpoint to send messages to the broadcast address.
- *sock* can optionally be specified in order to use a preexisting, already connected, `socket.socket` object to be used by the transport. If specified, *local_addr* and *remote_addr* should be omitted (must be `None`).

On Windows with *ProactorEventLoop*, this method is not supported.

See *UDP echo client protocol* and *UDP echo server protocol* examples.

버전 3.4.4에서 변경: The *family*, *proto*, *flags*, *reuse_address*, *reuse_port*, **allow_broadcast*, and *sock* parameters were added.

버전 3.6.10에서 변경: The *reuse_address* parameter is no longer supporter due to security concerns

coroutine `AbstractEventLoop.create_unix_connection` (*protocol_factory*, *path*,
*, *ssl=None*, *sock=None*,
**server_hostname=None*)

Create UNIX connection: socket family *AF_UNIX*, socket type *SOCK_STREAM*. The *AF_UNIX* socket family is used to communicate between processes on the same machine efficiently.

This method is a *coroutine* which will try to establish the connection in the background. When successful, the coroutine returns a (*transport*, *protocol*) pair.

path is the name of a UNIX domain socket, and is required unless a *sock* parameter is specified. Abstract UNIX sockets, *str*, and *bytes* paths are supported.

See the *AbstractEventLoop.create_connection()* method for parameters.

Availability: UNIX.

Creating listening connections

coroutine `AbstractEventLoop.create_server` (*protocol_factory*, *host=None*, *port=None*,
*, *family=socket.AF_UNSPEC*,
flags=socket.AI_PASSIVE, *sock=None*, *backlog=100*, *ssl=None*, *reuse_address=None*,
reuse_port=None)

Create a TCP server (socket type *SOCK_STREAM*) bound to *host* and *port*.

Return a *Server* object, its *sockets* attribute contains created sockets. Use the *Server.close()* method to stop the server: close listening sockets.

Parameters:

- The *host* parameter can be a string, in that case the TCP server is bound to *host* and *port*. The *host* parameter can also be a sequence of strings and in that case the TCP server is bound to all hosts of the sequence. If *host* is an empty string or *None*, all interfaces are assumed and a list of multiple sockets will be returned (most likely one for IPv4 and another one for IPv6).
- *family* can be set to either *socket.AF_INET* or *AF_INET6* to force the socket to use IPv4 or IPv6. If not set it will be determined from host (defaults to *socket.AF_UNSPEC*).
- *flags* is a bitmask for *getaddrinfo()*.
- *sock* can optionally be specified in order to use a preexisting socket object. If specified, *host* and *port* should be omitted (must be *None*).
- *backlog* is the maximum number of queued connections passed to *listen()* (defaults to 100).
- *ssl* can be set to an *SSLContext* to enable SSL over the accepted connections.
- *reuse_address* tells the kernel to reuse a local socket in *TIME_WAIT* state, without waiting for its natural timeout to expire. If not specified will automatically be set to *True* on UNIX.
- *reuse_port* tells the kernel to allow this endpoint to be bound to the same port as other existing endpoints are bound to, so long as they all set this flag when being created. This option is not supported on Windows.

This method is a *coroutine*.

버전 3.5에서 변경: On Windows with *ProactorEventLoop*, SSL/TLS is now supported.

더 보기:

The function `start_server()` creates a (*StreamReader*, *StreamWriter*) pair and calls back a function with this pair.

버전 3.5.1에서 변경: The *host* parameter can now be a sequence of strings.

coroutine `AbstractEventLoop.create_unix_server(protocol_factory, path=None, *, sock=None, backlog=100, ssl=None)`
 Similar to `AbstractEventLoop.create_server()`, but specific to the socket family *AF_UNIX*.

This method is a *coroutine*.

Availability: UNIX.

coroutine `BaseEventLoop.connect_accepted_socket(protocol_factory, sock, *, ssl=None)`
 Handle an accepted connection.

This is used by servers that accept connections outside of *asyncio* but that use *asyncio* to handle them.

Parameters:

- *sock* is a preexisting socket object returned from an `accept` call.
- *ssl* can be set to an *SSLContext* to enable SSL over the accepted connections.

This method is a *coroutine*. When completed, the coroutine returns a (*transport*, *protocol*) pair.

버전 3.5.3에 추가.

Watch file descriptors

On Windows with *SelectorEventLoop*, only socket handles are supported (ex: pipe file descriptors are not supported).

On Windows with *ProactorEventLoop*, these methods are not supported.

`AbstractEventLoop.add_reader(fd, callback, *args)`
 Start watching the file descriptor for read availability and then call the *callback* with specified arguments.
Use `functools.partial` to pass keywords to the callback.

`AbstractEventLoop.remove_reader(fd)`
 Stop watching the file descriptor for read availability.

`AbstractEventLoop.add_writer(fd, callback, *args)`
 Start watching the file descriptor for write availability and then call the *callback* with specified arguments.
Use `functools.partial` to pass keywords to the callback.

`AbstractEventLoop.remove_writer(fd)`
 Stop watching the file descriptor for write availability.

The *watch a file descriptor for read events* example uses the low-level `AbstractEventLoop.add_reader()` method to register the file descriptor of a socket.

Low-level socket operations

coroutine `AbstractEventLoop.sock_recv(sock, nbytes)`

Receive data from the socket. Modeled after blocking `socket.socket.recv()` method.

The return value is a bytes object representing the data received. The maximum amount of data to be received at once is specified by *nbytes*.

With `SelectorEventLoop` event loop, the socket *sock* must be non-blocking.

This method is a *coroutine*.

coroutine `AbstractEventLoop.sock_sendall(sock, data)`

Send data to the socket. Modeled after blocking `socket.socket.sendall()` method.

The socket must be connected to a remote socket. This method continues to send data from *data* until either all data has been sent or an error occurs. `None` is returned on success. On error, an exception is raised, and there is no way to determine how much data, if any, was successfully processed by the receiving end of the connection.

With `SelectorEventLoop` event loop, the socket *sock* must be non-blocking.

This method is a *coroutine*.

coroutine `AbstractEventLoop.sock_connect(sock, address)`

Connect to a remote socket at *address*. Modeled after blocking `socket.socket.connect()` method.

With `SelectorEventLoop` event loop, the socket *sock* must be non-blocking.

This method is a *coroutine*.

버전 3.5.2에서 변경: *address* no longer needs to be resolved. `sock_connect` will try to check if the *address* is already resolved by calling `socket.inet_pton()`. If not, `AbstractEventLoop.getaddrinfo()` will be used to resolve the *address*.

더 보기:

`AbstractEventLoop.create_connection()` and `asyncio.open_connection()`.

coroutine `AbstractEventLoop.sock_accept(sock)`

Accept a connection. Modeled after blocking `socket.socket.accept()`.

The socket must be bound to an address and listening for connections. The return value is a pair (*conn*, *address*) where *conn* is a *new* socket object usable to send and receive data on the connection, and *address* is the address bound to the socket on the other end of the connection.

The socket *sock* must be non-blocking.

This method is a *coroutine*.

더 보기:

`AbstractEventLoop.create_server()` and `start_server()`.

Resolve host name

coroutine `AbstractEventLoop.getaddrinfo(host, port, *, family=0, type=0, proto=0, flags=0)`
 This method is a *coroutine*, similar to `socket.getaddrinfo()` function but non-blocking.

coroutine `AbstractEventLoop.getnameinfo(sockaddr, flags=0)`
 This method is a *coroutine*, similar to `socket.getnameinfo()` function but non-blocking.

Connect pipes

On Windows with *SelectorEventLoop*, these methods are not supported. Use *ProactorEventLoop* to support pipes on Windows.

coroutine `AbstractEventLoop.connect_read_pipe(protocol_factory, pipe)`
 Register read pipe in eventloop.

protocol_factory should instantiate object with *Protocol* interface. *pipe* is a *file-like object*. Return pair (transport, protocol), where *transport* supports the *ReadTransport* interface.

With *SelectorEventLoop* event loop, the *pipe* is set to non-blocking mode.

This method is a *coroutine*.

coroutine `AbstractEventLoop.connect_write_pipe(protocol_factory, pipe)`
 Register write pipe in eventloop.

protocol_factory should instantiate object with *BaseProtocol* interface. *pipe* is *file-like object*. Return pair (transport, protocol), where *transport* supports *WriteTransport* interface.

With *SelectorEventLoop* event loop, the *pipe* is set to non-blocking mode.

This method is a *coroutine*.

더 보기:

The `AbstractEventLoop.subprocess_exec()` and `AbstractEventLoop.subprocess_shell()` methods.

UNIX signals

Availability: UNIX only.

`AbstractEventLoop.add_signal_handler(signum, callback, *args)`
 Add a handler for a signal.

Raise *ValueError* if the signal number is invalid or uncatchable. Raise *RuntimeError* if there is a problem setting up the handler.

Use `functools.partial` to pass keywords to the callback.

`AbstractEventLoop.remove_signal_handler(sig)`
 Remove a handler for a signal.

Return *True* if a signal handler was removed, *False* if not.

더 보기:

The *signal* module.

Executor

Call a function in an *Executor* (pool of threads or pool of processes). By default, an event loop uses a thread pool executor (*ThreadPoolExecutor*).

coroutine `AbstractEventLoop.run_in_executor(executor, func, *args)`

Arrange for a *func* to be called in the specified executor.

The *executor* argument should be an *Executor* instance. The default executor is used if *executor* is `None`.

*Use `functools.partial` to pass keywords to the `*func*`.*

This method is a *coroutine*.

버전 3.5.3에서 변경: `BaseEventLoop.run_in_executor()` no longer configures the `max_workers` of the thread pool executor it creates, instead leaving it up to the thread pool executor (*ThreadPoolExecutor*) to set the default.

`AbstractEventLoop.set_default_executor(executor)`

Set the default executor used by `run_in_executor()`.

Error Handling API

Allows customizing how exceptions are handled in the event loop.

`AbstractEventLoop.set_exception_handler(handler)`

Set *handler* as the new event loop exception handler.

If *handler* is `None`, the default exception handler will be set.

If *handler* is a callable object, it should have a matching signature to `(loop, context)`, where *loop* will be a reference to the active event loop, *context* will be a dict object (see `call_exception_handler()` documentation for details about context).

`AbstractEventLoop.get_exception_handler()`

Return the exception handler, or `None` if the default one is in use.

버전 3.5.2에 추가.

`AbstractEventLoop.default_exception_handler(context)`

Default exception handler.

This is called when an exception occurs and no exception handler is set, and can be called by a custom exception handler that wants to defer to the default behavior.

context parameter has the same meaning as in `call_exception_handler()`.

`AbstractEventLoop.call_exception_handler(context)`

Call the current event loop exception handler.

context is a dict object containing the following keys (new keys may be introduced later):

- `<message>`: Error message;
- `<exception>` (optional): Exception object;
- `<future>` (optional): *asyncio.Future* instance;
- `<handle>` (optional): *asyncio.Handle* instance;
- `<protocol>` (optional): *Protocol* instance;
- `<transport>` (optional): *Transport* instance;
- `<socket>` (optional): *socket.socket* instance.

참고: Note: this method should not be overloaded in subclassed event loops. For any custom exception handling, use `set_exception_handler()` method.

Debug mode

`AbstractEventLoop.get_debug()`

Get the debug mode (*bool*) of the event loop.

The default value is `True` if the environment variable `PYTHONASYNCIODEBUG` is set to a non-empty string, `False` otherwise.

버전 3.4.2에 추가.

`AbstractEventLoop.set_debug(enabled: bool)`

Set the debug mode of the event loop.

버전 3.4.2에 추가.

더 보기:

The *debug mode of asyncio*.

Server

class `asyncio.Server`

Server listening on sockets.

Object created by the `AbstractEventLoop.create_server()` method and the `start_server()` function. Don't instantiate the class directly.

close()

Stop serving: close listening sockets and set the `sockets` attribute to `None`.

The sockets that represent existing incoming client connections are left open.

The server is closed asynchronously, use the `wait_closed()` coroutine to wait until the server is closed.

coroutine wait_closed()

Wait until the `close()` method completes.

This method is a *coroutine*.

sockets

List of `socket.socket` objects the server is listening to, or `None` if the server is closed.

Handle

class `asyncio.Handle`

A callback wrapper object returned by `AbstractEventLoop.call_soon()`, `AbstractEventLoop.call_soon_threadsafe()`, `AbstractEventLoop.call_later()`, and `AbstractEventLoop.call_at()`.

cancel()

Cancel the call. If the callback is already canceled or executed, this method has no effect.

Event loop examples

Hello World with `call_soon()`

Example using the `AbstractEventLoop.call_soon()` method to schedule a callback. The callback displays "Hello World" and then stops the event loop:

```
import asyncio

def hello_world(loop):
    print('Hello World')
    loop.stop()

loop = asyncio.get_event_loop()

# Schedule a call to hello_world()
loop.call_soon(hello_world, loop)

# Blocking call interrupted by loop.stop()
loop.run_forever()
loop.close()
```

더 보기:

The *Hello World coroutine* example uses a *coroutine*.

Display the current date with `call_later()`

Example of callback displaying the current date every second. The callback uses the `AbstractEventLoop.call_later()` method to reschedule itself during 5 seconds, and then stops the event loop:

```
import asyncio
import datetime

def display_date(end_time, loop):
    print(datetime.datetime.now())
    if (loop.time() + 1.0) < end_time:
        loop.call_later(1, display_date, end_time, loop)
    else:
        loop.stop()

loop = asyncio.get_event_loop()

# Schedule the first call to display_date()
end_time = loop.time() + 5.0
loop.call_soon(display_date, end_time, loop)

# Blocking call interrupted by loop.stop()
loop.run_forever()
loop.close()
```

더 보기:

The *coroutine displaying the current date* example uses a *coroutine*.

Watch a file descriptor for read events

Wait until a file descriptor received some data using the `AbstractEventLoop.add_reader()` method and then close the event loop:

```
import asyncio
try:
    from socket import socketpair
except ImportError:
    from asyncio.windows_utils import socketpair

# Create a pair of connected file descriptors
rsock, wsock = socketpair()
loop = asyncio.get_event_loop()

def reader():
    data = rsock.recv(100)
    print("Received:", data.decode())
    # We are done: unregister the file descriptor
    loop.remove_reader(rsock)
    # Stop the event loop
    loop.stop()

# Register the file descriptor for read event
loop.add_reader(rsock, reader)

# Simulate the reception of data from the network
loop.call_soon(wsock.send, 'abc'.encode())

# Run the event loop
loop.run_forever()

# We are done, close sockets and the event loop
rsock.close()
wsock.close()
loop.close()
```

더 보기:

The *register an open socket to wait for data using a protocol* example uses a low-level protocol created by the `AbstractEventLoop.create_connection()` method.

The *register an open socket to wait for data using streams* example uses high-level streams created by the `open_connection()` function in a coroutine.

Set signal handlers for SIGINT and SIGTERM

Register handlers for signals SIGINT and SIGTERM using the `AbstractEventLoop.add_signal_handler()` method:

```
import asyncio
import functools
import os
import signal

def ask_exit(signame):
```

(다음 페이지에 계속)

(이전 페이지에서 계속)

```
print("got signal %s: exit" % signame)
loop.stop()

loop = asyncio.get_event_loop()
for signame in ('SIGINT', 'SIGTERM'):
    loop.add_signal_handler(getattr(signal, signame),
                           functools.partial(ask_exit, signame))

print("Event loop running forever, press Ctrl+C to interrupt.")
print("pid %s: send SIGINT or SIGTERM to exit." % os.getpid())
try:
    loop.run_forever()
finally:
    loop.close()
```

This example only works on UNIX.

18.5.2 Event loops

Source code: [Lib/asyncio/events.py](#)

Event loop functions

The following functions are convenient shortcuts to accessing the methods of the global policy. Note that this provides access to the default policy, unless an alternative policy was set by calling `set_event_loop_policy()` earlier in the execution of the process.

```
asyncio.get_event_loop()
    Equivalent to calling get_event_loop_policy().get_event_loop().

asyncio.set_event_loop(loop)
    Equivalent to calling get_event_loop_policy().set_event_loop(loop).

asyncio.new_event_loop()
    Equivalent to calling get_event_loop_policy().new_event_loop().
```

Available event loops

asyncio currently provides two implementations of event loops: `SelectorEventLoop` and `ProactorEventLoop`.

class `asyncio.SelectorEventLoop`

Event loop based on the `selectors` module. Subclass of `AbstractEventLoop`.

Use the most efficient selector available on the platform.

On Windows, only sockets are supported (ex: pipes are not supported): see the [MSDN documentation of select](#).

class `asyncio.ProactorEventLoop`

Proactor event loop for Windows using 《I/O Completion Ports》 aka IOCP. Subclass of `AbstractEventLoop`.

Availability: Windows.

더 보기:

[MSDN documentation on I/O Completion Ports](#).

Example to use a *ProactorEventLoop* on Windows:

```
import asyncio, sys

if sys.platform == 'win32':
    loop = asyncio.ProactorEventLoop()
    asyncio.set_event_loop(loop)
```

Platform support

The *asyncio* module has been designed to be portable, but each platform still has subtle differences and may not support all *asyncio* features.

Windows

Common limits of Windows event loops:

- *create_unix_connection()* and *create_unix_server()* are not supported: the socket family *socket.AF_UNIX* is specific to UNIX
- *add_signal_handler()* and *remove_signal_handler()* are not supported
- *EventLoopPolicy.set_child_watcher()* is not supported. *ProactorEventLoop* supports sub-processes. It has only one implementation to watch child processes, there is no need to configure it.

SelectorEventLoop specific limits:

- *SelectSelector* is used which only supports sockets and is limited to 512 sockets.
- *add_reader()* and *add_writer()* only accept file descriptors of sockets
- Pipes are not supported (ex: *connect_read_pipe()*, *connect_write_pipe()*)
- *Subprocesses* are not supported (ex: *subprocess_exec()*, *subprocess_shell()*)

ProactorEventLoop specific limits:

- *create_datagram_endpoint()* (UDP) is not supported
- *add_reader()* and *add_writer()* are not supported

The resolution of the monotonic clock on Windows is usually around 15.6 msec. The best resolution is 0.5 msec. The resolution depends on the hardware (availability of *HPET*) and on the Windows configuration. See *asyncio delayed calls*.

버전 3.5에서 변경: *ProactorEventLoop* now supports SSL.

Mac OS X

Character devices like PTY are only well supported since Mavericks (Mac OS 10.9). They are not supported at all on Mac OS 10.5 and older.

On Mac OS 10.6, 10.7 and 10.8, the default event loop is *SelectorEventLoop* which uses *selectors.KqueueSelector*. *selectors.KqueueSelector* does not support character devices on these versions. The *SelectorEventLoop* can be used with *SelectSelector* or *PollSelector* to support character devices on these versions of Mac OS X. Example:

```
import asyncio
import selectors

selector = selectors.SelectSelector()
loop = asyncio.SelectorEventLoop(selector)
asyncio.set_event_loop(loop)
```

Event loop policies and the default policy

Event loop management is abstracted with a *policy* pattern, to provide maximal flexibility for custom platforms and frameworks. Throughout the execution of a process, a single global policy object manages the event loops available to the process based on the calling context. A policy is an object implementing the *AbstractEventLoopPolicy* interface.

For most users of *asyncio*, policies never have to be dealt with explicitly, since the default global policy is sufficient (see below).

The module-level functions *get_event_loop()* and *set_event_loop()* provide convenient access to event loops managed by the default policy.

Event loop policy interface

An event loop policy must implement the following interface:

class `asyncio.AbstractEventLoopPolicy`

Event loop policy.

get_event_loop()

Get the event loop for the current context.

Returns an event loop object implementing the *AbstractEventLoop* interface. In case called from coroutine, it returns the currently running event loop.

Raises an exception in case no event loop has been set for the current context and the current policy does not specify to create one. It must never return `None`.

버전 3.6에서 변경.

set_event_loop(loop)

Set the event loop for the current context to *loop*.

new_event_loop()

Create and return a new event loop object according to this policy's rules.

If there's need to set this loop as the event loop for the current context, *set_event_loop()* must be called explicitly.

The default policy defines context as the current thread, and manages an event loop per thread that interacts with *asyncio*. If the current thread doesn't already have an event loop associated with it, the default policy's *get_event_loop()* method creates one when called from the main thread, but raises *RuntimeError* otherwise.

Access to the global loop policy

`asyncio.get_event_loop_policy()`

Get the current event loop policy.

`asyncio.set_event_loop_policy(policy)`

Set the current event loop policy. If *policy* is `None`, the default policy is restored.

Customizing the event loop policy

To implement a new event loop policy, it is recommended you subclass the concrete default event loop policy `DefaultEventLoopPolicy` and override the methods for which you want to change behavior, for example:

```
class MyEventLoopPolicy(asyncio.DefaultEventLoopPolicy):

    def get_event_loop(self):
        """Get the event loop.

        This may be None or an instance of EventLoop.
        """
        loop = super().get_event_loop()
        # Do something with loop ...
        return loop

asyncio.set_event_loop_policy(MyEventLoopPolicy())
```

18.5.3 Tasks and coroutines

Source code: `Lib/asyncio/tasks.py`

Source code: `Lib/asyncio/coroutines.py`

Coroutines

Coroutines used with `asyncio` may be implemented using the `async def` statement, or by using *generators*. The `async def` type of coroutine was added in Python 3.5, and is recommended if there is no need to support older Python versions.

Generator-based coroutines should be decorated with `@asyncio.coroutine`, although this is not strictly enforced. The decorator enables compatibility with `async def` coroutines, and also serves as documentation. Generator-based coroutines use the `yield from` syntax introduced in [PEP 380](#), instead of the original `yield` syntax.

The word «coroutine», like the word «generator», is used for two different (though related) concepts:

- The function that defines a coroutine (a function definition using `async def` or decorated with `@asyncio.coroutine`). If disambiguation is needed we will call this a *coroutine function* (`iscoroutinefunction()` returns `True`).
- The object obtained by calling a coroutine function. This object represents a computation or an I/O operation (usually a combination) that will complete eventually. If disambiguation is needed we will call it a *coroutine object* (`iscoroutine()` returns `True`).

Things a coroutine can do:

- `result = await future` or `result = yield from future` – suspends the coroutine until the future is done, then returns the future’s result, or raises an exception, which will be propagated. (If the future is cancelled, it will raise a `CancelledError` exception.) Note that tasks are futures, and everything said about futures also applies to tasks.
- `result = await coroutine` or `result = yield from coroutine` – wait for another coroutine to produce a result (or raise an exception, which will be propagated). The coroutine expression must be a *call* to another coroutine.
- `return expression` – produce a result to the coroutine that is waiting for this one using `await` or `yield from`.
- `raise exception` – raise an exception in the coroutine that is waiting for this one using `await` or `yield from`.

Calling a coroutine does not start its code running – the coroutine object returned by the call doesn’t do anything until you schedule its execution. There are two basic ways to start it running: call `await coroutine` or `yield from coroutine` from another coroutine (assuming the other coroutine is already running!), or schedule its execution using the `ensure_future()` function or the `AbstractEventLoop.create_task()` method.

Coroutines (and tasks) can only run when the event loop is running.

`@asyncio.coroutine`

Decorator to mark generator-based coroutines. This enables the generator use `yield from` to call `async def` coroutines, and also enables the generator to be called by `async def` coroutines, for instance using an `await` expression.

There is no need to decorate `async def` coroutines themselves.

If the generator is not yielded from before it is destroyed, an error message is logged. See *Detect coroutines never scheduled*.

참고: In this documentation, some methods are documented as coroutines, even if they are plain Python functions returning a *Future*. This is intentional to have a freedom of tweaking the implementation of these functions in the future. If such a function is needed to be used in a callback-style code, wrap its result with `ensure_future()`.

Example: Hello World coroutine

Example of coroutine displaying "Hello World":

```
import asyncio

async def hello_world():
    print("Hello World!")

loop = asyncio.get_event_loop()
# Blocking call which returns when the hello_world() coroutine is done
loop.run_until_complete(hello_world())
loop.close()
```

더 보기:

The *Hello World with call_soon()* example uses the `AbstractEventLoop.call_soon()` method to schedule a callback.

Example: Coroutine displaying the current date

Example of coroutine displaying the current date every second during 5 seconds using the `sleep()` function:

```
import asyncio
import datetime

async def display_date(loop):
    end_time = loop.time() + 5.0
    while True:
        print(datetime.datetime.now())
        if (loop.time() + 1.0) >= end_time:
            break
        await asyncio.sleep(1)

loop = asyncio.get_event_loop()
# Blocking call which returns when the display_date() coroutine is done
loop.run_until_complete(display_date(loop))
loop.close()
```

더 보기:

The *display the current date with `call_later()`* example uses a callback with the `AbstractEventLoop.call_later()` method.

Example: Chain coroutines

Example chaining coroutines:

```
import asyncio

async def compute(x, y):
    print("Compute %s + %s ..." % (x, y))
    await asyncio.sleep(1.0)
    return x + y

async def print_sum(x, y):
    result = await compute(x, y)
    print("%s + %s = %s" % (x, y, result))

loop = asyncio.get_event_loop()
loop.run_until_complete(print_sum(1, 2))
loop.close()
```

`compute()` is chained to `print_sum()`: `print_sum()` coroutine waits until `compute()` is completed before returning its result.

Sequence diagram of the example:

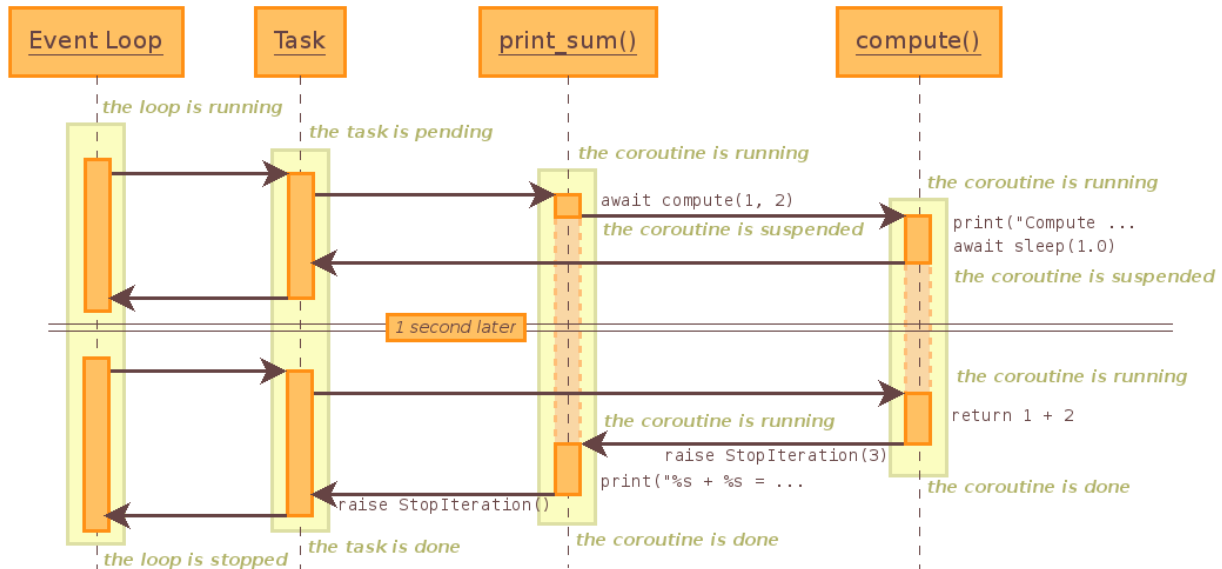

The `Task` is created by the `AbstractEventLoop.run_until_complete()` method when it gets a coroutine object instead of a task.

The diagram shows the control flow, it does not describe exactly how things work internally. For example, the sleep coroutine creates an internal future which uses `AbstractEventLoop.call_later()` to wake up the task in 1 second.

InvalidStateError

exception `asyncio.InvalidStateError`
The operation is not allowed in this state.

TimeoutError

exception `asyncio.TimeoutError`
The operation exceeded the given deadline.

참고: This exception is different from the builtin `TimeoutError` exception!

Future

class `asyncio.Future` (*, loop=None)
This class is *almost* compatible with `concurrent.futures.Future`.

Differences:

- `result()` and `exception()` do not take a timeout argument and raise an exception when the future isn't done yet.
- Callbacks registered with `add_done_callback()` are always called via the event loop's `call_soon()`.

- This class is not compatible with the `wait()` and `as_completed()` functions in the `concurrent.futures` package.

This class is *not thread safe*.

cancel()

Cancel the future and schedule callbacks.

If the future is already done or cancelled, return `False`. Otherwise, change the future's state to cancelled, schedule the callbacks and return `True`.

cancelled()

Return `True` if the future was cancelled.

done()

Return `True` if the future is done.

Done means either that a result / exception are available, or that the future was cancelled.

result()

Return the result this future represents.

If the future has been cancelled, raises `CancelledError`. If the future's result isn't yet available, raises `InvalidStateError`. If the future is done and has an exception set, this exception is raised.

exception()

Return the exception that was set on this future.

The exception (or `None` if no exception was set) is returned only if the future is done. If the future has been cancelled, raises `CancelledError`. If the future isn't done yet, raises `InvalidStateError`.

add_done_callback(fn)

Add a callback to be run when the future becomes done.

The callback is called with a single argument - the future object. If the future is already done when this is called, the callback is scheduled with `call_soon()`.

Use `functools.partial` to pass parameters to the callback. For example, `fut.add_done_callback(functools.partial(print, "Future:", flush=True))` will call `print("Future:", fut, flush=True)`.

remove_done_callback(fn)

Remove all instances of a callback from the «call when done» list.

Returns the number of callbacks removed.

set_result(result)

Mark the future done and set its result.

If the future is already done when this method is called, raises `InvalidStateError`.

set_exception(exception)

Mark the future done and set an exception.

If the future is already done when this method is called, raises `InvalidStateError`.

Example: Future with `run_until_complete()`

Example combining a *Future* and a *coroutine function*:

```
import asyncio

async def slow_operation(future):
    await asyncio.sleep(1)
    future.set_result('Future is done!')

loop = asyncio.get_event_loop()
future = asyncio.Future()
asyncio.ensure_future(slow_operation(future))
loop.run_until_complete(future)
print(future.result())
loop.close()
```

The coroutine function is responsible for the computation (which takes 1 second) and it stores the result into the future. The `run_until_complete()` method waits for the completion of the future.

참고: The `run_until_complete()` method uses internally the `add_done_callback()` method to be notified when the future is done.

Example: Future with `run_forever()`

The previous example can be written differently using the `Future.add_done_callback()` method to describe explicitly the control flow:

```
import asyncio

async def slow_operation(future):
    await asyncio.sleep(1)
    future.set_result('Future is done!')

def got_result(future):
    print(future.result())
    loop.stop()

loop = asyncio.get_event_loop()
future = asyncio.Future()
asyncio.ensure_future(slow_operation(future))
future.add_done_callback(got_result)
try:
    loop.run_forever()
finally:
    loop.close()
```

In this example, the future is used to link `slow_operation()` to `got_result()`: when `slow_operation()` is done, `got_result()` is called with the result.

Task

class `asyncio.Task` (*coro*, *, *loop=None*)

Schedule the execution of a *coroutine*: wrap it in a future. A task is a subclass of *Future*.

A task is responsible for executing a coroutine object in an event loop. If the wrapped coroutine yields from a future, the task suspends the execution of the wrapped coroutine and waits for the completion of the future. When the future is done, the execution of the wrapped coroutine restarts with the result or the exception of the future.

Event loops use cooperative scheduling: an event loop only runs one task at a time. Other tasks may run in parallel if other event loops are running in different threads. While a task waits for the completion of a future, the event loop executes a new task.

The cancellation of a task is different from the cancelation of a future. Calling *cancel()* will throw a *CancelledError* to the wrapped coroutine. *cancelled()* only returns *True* if the wrapped coroutine did not catch the *CancelledError* exception, or raised a *CancelledError* exception.

If a pending task is destroyed, the execution of its wrapped *coroutine* did not complete. It is probably a bug and a warning is logged: see *Pending task destroyed*.

Don't directly create *Task* instances: use the *ensure_future()* function or the *AbstractEventLoop.create_task()* method.

This class is *not thread safe*.

classmethod `all_tasks` (*loop=None*)

Return a set of all tasks for an event loop.

By default all tasks for the current event loop are returned.

classmethod `current_task` (*loop=None*)

Return the currently running task in an event loop or *None*.

By default the current task for the current event loop is returned.

None is returned when called not in the context of a *Task*.

cancel ()

Request that this task cancel itself.

This arranges for a *CancelledError* to be thrown into the wrapped coroutine on the next cycle through the event loop. The coroutine then has a chance to clean up or even deny the request using *try/except/finally*.

Unlike *Future.cancel()*, this does not guarantee that the task will be cancelled: the exception might be caught and acted upon, delaying cancellation of the task or preventing cancellation completely. The task may also return a value or raise a different exception.

Immediately after this method is called, *cancelled()* will not return *True* (unless the task was already cancelled). A task will be marked as cancelled when the wrapped coroutine terminates with a *CancelledError* exception (even if *cancel()* was not called).

get_stack (*, *limit=None*)

Return the list of stack frames for this task's coroutine.

If the coroutine is not done, this returns the stack where it is suspended. If the coroutine has completed successfully or was cancelled, this returns an empty list. If the coroutine was terminated by an exception, this returns the list of traceback frames.

The frames are always ordered from oldest to newest.

The optional *limit* gives the maximum number of frames to return; by default all available frames are returned. Its meaning differs depending on whether a stack or a traceback is returned: the newest frames of a stack are

returned, but the oldest frames of a traceback are returned. (This matches the behavior of the traceback module.)

For reasons beyond our control, only one stack frame is returned for a suspended coroutine.

print_stack (*, *limit=None*, *file=None*)

Print the stack or traceback for this task's coroutine.

This produces output similar to that of the traceback module, for the frames retrieved by `get_stack()`. The `limit` argument is passed to `get_stack()`. The `file` argument is an I/O stream to which the output is written; by default output is written to `sys.stderr`.

Example: Parallel execution of tasks

Example executing 3 tasks (A, B, C) in parallel:

```
import asyncio

async def factorial(name, number):
    f = 1
    for i in range(2, number+1):
        print("Task %s: Compute factorial(%s)..." % (name, i))
        await asyncio.sleep(1)
        f *= i
    print("Task %s: factorial(%s) = %s" % (name, number, f))

loop = asyncio.get_event_loop()
loop.run_until_complete(asyncio.gather(
    factorial("A", 2),
    factorial("B", 3),
    factorial("C", 4),
))
loop.close()
```

Output:

```
Task A: Compute factorial(2)...
Task B: Compute factorial(2)...
Task C: Compute factorial(2)...
Task A: factorial(2) = 2
Task B: Compute factorial(3)...
Task C: Compute factorial(3)...
Task B: factorial(3) = 6
Task C: Compute factorial(4)...
Task C: factorial(4) = 24
```

A task is automatically scheduled for execution when it is created. The event loop stops when all tasks are done.

Task functions

참고: In the functions below, the optional *loop* argument allows explicitly setting the event loop object used by the underlying task or coroutine. If it's not provided, the default event loop is used.

`asyncio.as_completed(fs, *, loop=None, timeout=None)`

Return an iterator whose values, when waited for, are *Future* instances.

Raises `asyncio.TimeoutError` if the timeout occurs before all Futures are done.

Example:

```
for f in as_completed(fs):
    result = yield from f # The 'yield from' may raise
    # Use result
```

참고: The futures *f* are not necessarily members of *fs*.

`asyncio.ensure_future(coro_or_future, *, loop=None)`

Schedule the execution of a *coroutine object*: wrap it in a future. Return a *Task* object.

If the argument is a *Future*, it is returned directly.

버전 3.4.4에 추가.

버전 3.5.1에서 변경: The function accepts any *awaitable* object.

더 보기:

The `AbstractEventLoop.create_task()` method.

`asyncio.async(coro_or_future, *, loop=None)`

A deprecated alias to `ensure_future()`.

버전 3.4.4부터 폐지.

`asyncio.wrap_future(future, *, loop=None)`

Wrap a `concurrent.futures.Future` object in a *Future* object.

`asyncio.gather(*coros_or_futures, loop=None, return_exceptions=False)`

Return a future aggregating results from the given coroutine objects or futures.

All futures must share the same event loop. If all the tasks are done successfully, the returned future's result is the list of results (in the order of the original sequence, not necessarily the order of results arrival). If *return_exceptions* is true, exceptions in the tasks are treated the same as successful results, and gathered in the result list; otherwise, the first raised exception will be immediately propagated to the returned future.

Cancellation: if the outer Future is cancelled, all children (that have not completed yet) are also cancelled. If any child is cancelled, this is treated as if it raised `CancelledError` – the outer Future is *not* cancelled in this case. (This is to prevent the cancellation of one child to cause other children to be cancelled.)

버전 3.6.6에서 변경: If the *gather* itself is cancelled, the cancellation is propagated regardless of *return_exceptions*.

`asyncio.iscoroutine(obj)`

Return True if *obj* is a *coroutine object*, which may be based on a generator or an `async def` coroutine.

`asyncio.iscoroutinefunction(func)`

Return True if *func* is determined to be a *coroutine function*, which may be a decorated generator function or an `async def` function.

`asyncio.run_coroutine_threadsafe(coro, loop)`

Submit a *coroutine object* to a given event loop.

Return a `concurrent.futures.Future` to access the result.

This function is meant to be called from a different thread than the one where the event loop is running. Usage:

```
# Create a coroutine
coro = asyncio.sleep(1, result=3)
# Submit the coroutine to a given loop
future = asyncio.run_coroutine_threadsafe(coro, loop)
# Wait for the result with an optional timeout argument
assert future.result(timeout) == 3
```

If an exception is raised in the coroutine, the returned future will be notified. It can also be used to cancel the task in the event loop:

```
try:
    result = future.result(timeout)
except asyncio.TimeoutError:
    print('The coroutine took too long, cancelling the task...')
    future.cancel()
except Exception as exc:
    print('The coroutine raised an exception: {!r}'.format(exc))
else:
    print('The coroutine returned: {!r}'.format(result))
```

See the *concurrency and multithreading* section of the documentation.

참고: Unlike other functions from the module, `run_coroutine_threadsafe()` requires the *loop* argument to be passed explicitly.

버전 3.5.1에 추가.

coroutine `asyncio.sleep(delay, result=None, *, loop=None)`

Create a *coroutine* that completes after a given time (in seconds). If *result* is provided, it is produced to the caller when the coroutine completes.

The resolution of the sleep depends on the *granularity of the event loop*.

This function is a *coroutine*.

coroutine `asyncio.shield(arg, *, loop=None)`

Wait for a future, shielding it from cancellation.

The statement:

```
res = yield from shield(something())
```

is exactly equivalent to the statement:

```
res = yield from something()
```

except that if the coroutine containing it is cancelled, the task running in `something()` is not cancelled. From the point of view of `something()`, the cancellation did not happen. But its caller is still cancelled, so the *yield-from* expression still raises *CancelledError*. Note: If `something()` is cancelled by other means this will still cancel `shield()`.

If you want to completely ignore cancellation (not recommended) you can combine `shield()` with a try/except clause, as follows:

```
try:
    res = yield from shield(something())
except CancelledError:
    res = None
```

coroutine `asyncio.wait(futures, *, loop=None, timeout=None, return_when=ALL_COMPLETED)`

Wait for the Futures and coroutine objects given by the sequence *futures* to complete. Coroutines will be wrapped in Tasks. Returns two sets of *Future*: (done, pending).

The sequence *futures* must not be empty.

timeout can be used to control the maximum number of seconds to wait before returning. *timeout* can be an int or float. If *timeout* is not specified or `None`, there is no limit to the wait time.

return_when indicates when this function should return. It must be one of the following constants of the `concurrent.futures` module:

Constant	Description
<code>FIRST_COMPLETED</code>	The function will return when any future finishes or is cancelled.
<code>FIRST_EXCEPTION</code>	The function will return when any future finishes by raising an exception. If no future raises an exception then it is equivalent to <code>ALL_COMPLETED</code> .
<code>ALL_COMPLETED</code>	The function will return when all futures finish or are cancelled.

This function is a *coroutine*.

Usage:

```
done, pending = yield from asyncio.wait(fs)
```

참고: This does not raise `asyncio.TimeoutError`! Futures that aren't done when the timeout occurs are returned in the second set.

coroutine `asyncio.wait_for(fut, timeout, *, loop=None)`

Wait for the single *Future* or *coroutine object* to complete with timeout. If *timeout* is `None`, block until the future completes.

Coroutine will be wrapped in *Task*.

Returns result of the Future or coroutine. When a timeout occurs, it cancels the task and raises `asyncio.TimeoutError`. To avoid the task cancellation, wrap it in `shield()`.

If the wait is cancelled, the future *fut* is also cancelled.

This function is a *coroutine*, usage:

```
result = yield from asyncio.wait_for(fut, 60.0)
```

버전 3.4.3에서 변경: If the wait is cancelled, the future *fut* is now also cancelled.

18.5.4 Transports and protocols (callback based API)

Source code: `Lib/asyncio/transports.py`

Source code: `Lib/asyncio/protocols.py`

Transports

Transports are classes provided by `asyncio` in order to abstract various kinds of communication channels. You generally won't instantiate a transport yourself; instead, you will call an `AbstractEventLoop` method which will create the transport and try to initiate the underlying communication channel, calling you back when it succeeds.

Once the communication channel is established, a transport is always paired with a `protocol` instance. The protocol can then call the transport's methods for various purposes.

`asyncio` currently implements transports for TCP, UDP, SSL, and subprocess pipes. The methods available on a transport depend on the transport's kind.

The transport classes are *not thread safe*.

버전 3.6에서 변경: The socket option `TCP_NODELAY` is now set by default.

BaseTransport

class `asyncio.BaseTransport`

Base class for transports.

close()

Close the transport. If the transport has a buffer for outgoing data, buffered data will be flushed asynchronously. No more data will be received. After all buffered data is flushed, the protocol's `connection_lost()` method will be called with `None` as its argument.

is_closing()

Return True if the transport is closing or is closed.

버전 3.5.1에 추가.

get_extra_info(name, default=None)

Return optional transport information. *name* is a string representing the piece of transport-specific information to get, *default* is the value to return if the information doesn't exist.

This method allows transport implementations to easily expose channel-specific information.

- socket:
 - 'peername': the remote address to which the socket is connected, result of `socket.socket.getpeername()` (None on error)
 - 'socket': `socket.socket` instance
 - 'sockname': the socket's own address, result of `socket.socket.getsockname()`
- SSL socket:
 - 'compression': the compression algorithm being used as a string, or None if the connection isn't compressed; result of `ssl.SSLSocket.compression()`
 - 'cipher': a three-value tuple containing the name of the cipher being used, the version of the SSL protocol that defines its use, and the number of secret bits being used; result of `ssl.SSLSocket.cipher()`

- 'peer_cert': peer certificate; result of `ssl.SSLSocket.getpeer_cert()`
- 'sslcontext': `ssl.SSLContext` instance
- 'ssl_object': `ssl.SSLObject` or `ssl.SSLSocket` instance
- pipe:
 - 'pipe': pipe object
- subprocess:
 - 'subprocess': `subprocess.Popen` instance

set_protocol (*protocol*)

Set a new protocol. Switching protocol should only be done when both protocols are documented to support the switch.

버전 3.5.3에 추가.

get_protocol ()

Return the current protocol.

버전 3.5.3에 추가.

버전 3.5.1에서 변경: 'ssl_object' info was added to SSL sockets.

ReadTransport

class `asyncio.ReadTransport`

Interface for read-only transports.

pause_reading ()

Pause the receiving end of the transport. No data will be passed to the protocol's `data_received()` method until `resume_reading()` is called.

버전 3.6.7에서 변경: The method is idempotent, i.e. it can be called when the transport is already paused or closed.

resume_reading ()

Resume the receiving end. The protocol's `data_received()` method will be called once again if some data is available for reading.

버전 3.6.7에서 변경: The method is idempotent, i.e. it can be called when the transport is already reading.

WriteTransport

class `asyncio.WriteTransport`

Interface for write-only transports.

abort ()

Close the transport immediately, without waiting for pending operations to complete. Buffered data will be lost. No more data will be received. The protocol's `connection_lost()` method will eventually be called with `None` as its argument.

can_write_eof ()

Return `True` if the transport supports `write_eof()`, `False` if not.

get_write_buffer_size ()

Return the current size of the output buffer used by the transport.

get_write_buffer_limits()

Get the *high*- and *low*-water limits for write flow control. Return a tuple (*low*, *high*) where *low* and *high* are positive number of bytes.

Use `set_write_buffer_limits()` to set the limits.

버전 3.4.2에 추가.

set_write_buffer_limits(high=None, low=None)

Set the *high*- and *low*-water limits for write flow control.

These two values (measured in number of bytes) control when the protocol's `pause_writing()` and `resume_writing()` methods are called. If specified, the low-water limit must be less than or equal to the high-water limit. Neither *high* nor *low* can be negative.

`pause_writing()` is called when the buffer size becomes greater than or equal to the *high* value. If writing has been paused, `resume_writing()` is called when the buffer size becomes less than or equal to the *low* value.

The defaults are implementation-specific. If only the high-water limit is given, the low-water limit defaults to an implementation-specific value less than or equal to the high-water limit. Setting *high* to zero forces *low* to zero as well, and causes `pause_writing()` to be called whenever the buffer becomes non-empty. Setting *low* to zero causes `resume_writing()` to be called only once the buffer is empty. Use of zero for either limit is generally sub-optimal as it reduces opportunities for doing I/O and computation concurrently.

Use `get_write_buffer_limits()` to get the limits.

write(data)

Write some *data* bytes to the transport.

This method does not block; it buffers the data and arranges for it to be sent out asynchronously.

writelines(list_of_data)

Write a list (or any iterable) of data bytes to the transport. This is functionally equivalent to calling `write()` on each element yielded by the iterable, but may be implemented more efficiently.

write_eof()

Close the write end of the transport after flushing buffered data. Data may still be received.

This method can raise `NotImplementedError` if the transport (e.g. SSL) doesn't support half-closes.

DatagramTransport

DatagramTransport.sendto(data, addr=None)

Send the *data* bytes to the remote peer given by *addr* (a transport-dependent target address). If *addr* is *None*, the data is sent to the target address given on transport creation.

This method does not block; it buffers the data and arranges for it to be sent out asynchronously.

DatagramTransport.abort()

Close the transport immediately, without waiting for pending operations to complete. Buffered data will be lost. No more data will be received. The protocol's `connection_lost()` method will eventually be called with *None* as its argument.

BaseSubprocessTransport

class `asyncio.BaseSubprocessTransport`

get_pid()

Return the subprocess process id as an integer.

get_pipe_transport (*fd*)

Return the transport for the communication pipe corresponding to the integer file descriptor *fd*:

- 0: readable streaming transport of the standard input (*stdin*), or *None* if the subprocess was not created with `stdin=PIPE`
- 1: writable streaming transport of the standard output (*stdout*), or *None* if the subprocess was not created with `stdout=PIPE`
- 2: writable streaming transport of the standard error (*stderr*), or *None* if the subprocess was not created with `stderr=PIPE`
- other *fd*: *None*

get_returncode()

Return the subprocess returncode as an integer or *None* if it hasn't returned, similarly to the `subprocess.Popen.returncode` attribute.

kill()

Kill the subprocess, as in `subprocess.Popen.kill()`.

On POSIX systems, the function sends SIGKILL to the subprocess. On Windows, this method is an alias for `terminate()`.

send_signal (*signal*)

Send the *signal* number to the subprocess, as in `subprocess.Popen.send_signal()`.

terminate()

Ask the subprocess to stop, as in `subprocess.Popen.terminate()`. This method is an alias for the `close()` method.

On POSIX systems, this method sends SIGTERM to the subprocess. On Windows, the Windows API function `TerminateProcess()` is called to stop the subprocess.

close()

Ask the subprocess to stop by calling the `terminate()` method if the subprocess hasn't returned yet, and close transports of all pipes (*stdin*, *stdout* and *stderr*).

Protocols

`asyncio` provides base classes that you can subclass to implement your network protocols. Those classes are used in conjunction with `transports` (see below): the protocol parses incoming data and asks for the writing of outgoing data, while the transport is responsible for the actual I/O and buffering.

When subclassing a protocol class, it is recommended you override certain methods. Those methods are callbacks: they will be called by the transport on certain events (for example when some data is received); you shouldn't call them yourself, unless you are implementing a transport.

참고: All callbacks have default implementations, which are empty. Therefore, you only need to implement the callbacks for the events in which you are interested.

Protocol classes

class `asyncio.Protocol`

The base class for implementing streaming protocols (for use with e.g. TCP and SSL transports).

class `asyncio.DatagramProtocol`

The base class for implementing datagram protocols (for use with e.g. UDP transports).

class `asyncio.SubprocessProtocol`

The base class for implementing protocols communicating with child processes (through a set of unidirectional pipes).

Connection callbacks

These callbacks may be called on *Protocol*, *DatagramProtocol* and *SubprocessProtocol* instances:

`BaseProtocol.connection_made(transport)`

Called when a connection is made.

The *transport* argument is the transport representing the connection. You are responsible for storing it somewhere (e.g. as an attribute) if you need to.

`BaseProtocol.connection_lost(exc)`

Called when the connection is lost or closed.

The argument is either an exception object or *None*. The latter means a regular EOF is received, or the connection was aborted or closed by this side of the connection.

connection_made() and *connection_lost()* are called exactly once per successful connection. All other callbacks will be called between those two methods, which allows for easier resource management in your protocol implementation.

The following callbacks may be called only on *SubprocessProtocol* instances:

`SubprocessProtocol.pipe_data_received(fd, data)`

Called when the child process writes data into its stdout or stderr pipe. *fd* is the integer file descriptor of the pipe. *data* is a non-empty bytes object containing the data.

`SubprocessProtocol.pipe_connection_lost(fd, exc)`

Called when one of the pipes communicating with the child process is closed. *fd* is the integer file descriptor that was closed.

`SubprocessProtocol.process_exited()`

Called when the child process has exited.

Streaming protocols

The following callbacks are called on *Protocol* instances:

`Protocol.data_received(data)`

Called when some data is received. *data* is a non-empty bytes object containing the incoming data.

참고: Whether the data is buffered, chunked or reassembled depends on the transport. In general, you shouldn't rely on specific semantics and instead make your parsing generic and flexible enough. However, data is always received in the correct order.

`Protocol.eof_received()`

Called when the other end signals it won't send any more data (for example by calling `write_eof()`, if the other end also uses `asyncio`).

This method may return a false value (including `None`), in which case the transport will close itself. Conversely, if this method returns a true value, closing the transport is up to the protocol. Since the default implementation returns `None`, it implicitly closes the connection.

참고: Some transports such as SSL don't support half-closed connections, in which case returning true from this method will not prevent closing the connection.

`data_received()` can be called an arbitrary number of times during a connection. However, `eof_received()` is called at most once and, if called, `data_received()` won't be called after it.

State machine:

```
start -> connection_made() [-> data_received() *] [-> eof_received() ?] ->
      connection_lost() -> end
```

Datagram protocols

The following callbacks are called on `DatagramProtocol` instances.

`DatagramProtocol.datagram_received(data, addr)`

Called when a datagram is received. `data` is a bytes object containing the incoming data. `addr` is the address of the peer sending the data; the exact format depends on the transport.

`DatagramProtocol.error_received(exc)`

Called when a previous send or receive operation raises an `OSError`. `exc` is the `OSError` instance.

This method is called in rare conditions, when the transport (e.g. UDP) detects that a datagram couldn't be delivered to its recipient. In many conditions though, undeliverable datagrams will be silently dropped.

Flow control callbacks

These callbacks may be called on `Protocol`, `DatagramProtocol` and `SubprocessProtocol` instances:

`BaseProtocol.pause_writing()`

Called when the transport's buffer goes over the high-water mark.

`BaseProtocol.resume_writing()`

Called when the transport's buffer drains below the low-water mark.

`pause_writing()` and `resume_writing()` calls are paired – `pause_writing()` is called once when the buffer goes strictly over the high-water mark (even if subsequent writes increases the buffer size even more), and eventually `resume_writing()` is called once when the buffer size reaches the low-water mark.

참고: If the buffer size equals the high-water mark, `pause_writing()` is not called – it must go strictly over. Conversely, `resume_writing()` is called when the buffer size is equal or lower than the low-water mark. These end conditions are important to ensure that things go as expected when either mark is zero.

참고: On BSD systems (OS X, FreeBSD, etc.) flow control is not supported for `DatagramProtocol`, because send failures caused by writing too many packets cannot be detected easily. The socket always appears `<ready>` and excess

packets are dropped; an `OSError` with `errno` set to `errno.ENOBUFS` may or may not be raised; if it is raised, it will be reported to `DatagramProtocol.error_received()` but otherwise ignored.

Coroutines and protocols

Coroutines can be scheduled in a protocol method using `ensure_future()`, but there is no guarantee made about the execution order. Protocols are not aware of coroutines created in protocol methods and so will not wait for them.

To have a reliable execution order, use *stream objects* in a coroutine with `yield from`. For example, the `StreamWriter.drain()` coroutine can be used to wait until the write buffer is flushed.

Protocol examples

TCP echo client protocol

TCP echo client using the `AbstractEventLoop.create_connection()` method, send data and wait until the connection is closed:

```
import asyncio

class EchoClientProtocol(asyncio.Protocol):
    def __init__(self, message, loop):
        self.message = message
        self.loop = loop

    def connection_made(self, transport):
        transport.write(self.message.encode())
        print('Data sent: {!r}'.format(self.message))

    def data_received(self, data):
        print('Data received: {!r}'.format(data.decode()))

    def connection_lost(self, exc):
        print('The server closed the connection')
        print('Stop the event loop')
        self.loop.stop()

loop = asyncio.get_event_loop()
message = 'Hello World!'
coro = loop.create_connection(lambda: EchoClientProtocol(message, loop),
                              '127.0.0.1', 8888)
loop.run_until_complete(coro)
loop.run_forever()
loop.close()
```

The event loop is running twice. The `run_until_complete()` method is preferred in this short example to raise an exception if the server is not listening, instead of having to write a short coroutine to handle the exception and stop the running loop. At `run_until_complete()` exit, the loop is no longer running, so there is no need to stop the loop in case of an error.

더 보기:

The *TCP echo client using streams* example uses the `asyncio.open_connection()` function.

TCP echo server protocol

TCP echo server using the `AbstractEventLoop.create_server()` method, send back received data and close the connection:

```
import asyncio

class EchoServerClientProtocol(asyncio.Protocol):
    def connection_made(self, transport):
        peername = transport.get_extra_info('peername')
        print('Connection from {}'.format(peername))
        self.transport = transport

    def data_received(self, data):
        message = data.decode()
        print('Data received: {!r}'.format(message))

        print('Send: {!r}'.format(message))
        self.transport.write(data)

        print('Close the client socket')
        self.transport.close()

loop = asyncio.get_event_loop()
# Each client connection will create a new protocol instance
coro = loop.create_server(EchoServerClientProtocol, '127.0.0.1', 8888)
server = loop.run_until_complete(coro)

# Serve requests until Ctrl+C is pressed
print('Serving on {}'.format(server.sockets[0].getsockname()))
try:
    loop.run_forever()
except KeyboardInterrupt:
    pass

# Close the server
server.close()
loop.run_until_complete(server.wait_closed())
loop.close()
```

`Transport.close()` can be called immediately after `WriteTransport.write()` even if data are not sent yet on the socket: both methods are asynchronous. `yield from` is not needed because these transport methods are not coroutines.

더 보기:

The *TCP echo server using streams* example uses the `asyncio.start_server()` function.

UDP echo client protocol

UDP echo client using the `AbstractEventLoop.create_datagram_endpoint()` method, send data and close the transport when we received the answer:

```
import asyncio

class EchoClientProtocol:
    def __init__(self, message, loop):
        self.message = message
        self.loop = loop
        self.transport = None

    def connection_made(self, transport):
        self.transport = transport
        print('Send:', self.message)
        self.transport.sendto(self.message.encode())

    def datagram_received(self, data, addr):
        print("Received:", data.decode())

        print("Close the socket")
        self.transport.close()

    def error_received(self, exc):
        print('Error received:', exc)

    def connection_lost(self, exc):
        print("Socket closed, stop the event loop")
        loop = asyncio.get_event_loop()
        loop.stop()

loop = asyncio.get_event_loop()
message = "Hello World!"
connect = loop.create_datagram_endpoint(
    lambda: EchoClientProtocol(message, loop),
    remote_addr=('127.0.0.1', 9999))
transport, protocol = loop.run_until_complete(connect)
loop.run_forever()
transport.close()
loop.close()
```

UDP echo server protocol

UDP echo server using the `AbstractEventLoop.create_datagram_endpoint()` method, send back received data:

```
import asyncio

class EchoServerProtocol:
    def connection_made(self, transport):
        self.transport = transport

    def datagram_received(self, data, addr):
        message = data.decode()
```

(다음 페이지에 계속)

(이전 페이지에서 계속)

```

        print('Received %r from %s' % (message, addr))
        print('Send %r to %s' % (message, addr))
        self.transport.sendto(data, addr)

loop = asyncio.get_event_loop()
print("Starting UDP server")
# One protocol instance will be created to serve all client requests
listen = loop.create_datagram_endpoint(
    EchoServerProtocol, local_addr=('127.0.0.1', 9999))
transport, protocol = loop.run_until_complete(listen)

try:
    loop.run_forever()
except KeyboardInterrupt:
    pass

transport.close()
loop.close()

```

Register an open socket to wait for data using a protocol

Wait until a socket receives data using the `AbstractEventLoop.create_connection()` method with a protocol, and then close the event loop

```

import asyncio
try:
    from socket import socketpair
except ImportError:
    from asyncio.windows_utils import socketpair

# Create a pair of connected sockets
rsock, wsock = socketpair()
loop = asyncio.get_event_loop()

class MyProtocol(asyncio.Protocol):
    transport = None

    def connection_made(self, transport):
        self.transport = transport

    def data_received(self, data):
        print("Received:", data.decode())

        # We are done: close the transport (it will call connection_lost())
        self.transport.close()

    def connection_lost(self, exc):
        # The socket has been closed, stop the event loop
        loop.stop()

# Register the socket to wait for data
connect_coro = loop.create_connection(MyProtocol, sock=rsock)
transport, protocol = loop.run_until_complete(connect_coro)

# Simulate the reception of data from the network

```

(다음 페이지에 계속)

(이전 페이지에서 계속)

```
loop.call_soon(wsock.send, 'abc'.encode())

# Run the event loop
loop.run_forever()

# We are done, close sockets and the event loop
rsock.close()
wsock.close()
loop.close()
```

더 보기:

The *watch a file descriptor for read events* example uses the low-level `AbstractEventLoop.add_reader()` method to register the file descriptor of a socket.

The *register an open socket to wait for data using streams* example uses high-level streams created by the `open_connection()` function in a coroutine.

18.5.5 Streams (coroutine based API)

Source code: `Lib/asyncio/streams.py`

Stream functions

참고: The top-level functions in this module are meant as convenience wrappers only; there's really nothing special there, and if they don't do exactly what you want, feel free to copy their code.

coroutine `asyncio.open_connection` (*host=None, port=None, *, loop=None, limit=None, **kws*)

A wrapper for `create_connection()` returning a (reader, writer) pair.

The reader returned is a `StreamReader` instance; the writer is a `StreamWriter` instance.

The arguments are all the usual arguments to `AbstractEventLoop.create_connection()` except `protocol_factory`; most common are positional `host` and `port`, with various optional keyword arguments following.

Additional optional keyword arguments are `loop` (to set the event loop instance to use) and `limit` (to set the buffer limit passed to the `StreamReader`).

This function is a *coroutine*.

coroutine `asyncio.start_server` (*client_connected_cb, host=None, port=None, *, loop=None, limit=None, **kws*)

Start a socket server, with a callback for each client connected. The return value is the same as `create_server()`.

The `client_connected_cb` parameter is called with two parameters: `client_reader`, `client_writer`. `client_reader` is a `StreamReader` object, while `client_writer` is a `StreamWriter` object. The `client_connected_cb` parameter can either be a plain callback function or a *coroutine function*; if it is a coroutine function, it will be automatically converted into a *Task*.

The rest of the arguments are all the usual arguments to `create_server()` except `protocol_factory`; most common are positional `host` and `port`, with various optional keyword arguments following.

Additional optional keyword arguments are `loop` (to set the event loop instance to use) and `limit` (to set the buffer limit passed to the `StreamReader`).

This function is a *coroutine*.

coroutine `asyncio.open_unix_connection(path=None, *, loop=None, limit=None, **kws)`

A wrapper for `create_unix_connection()` returning a (reader, writer) pair.

See `open_connection()` for information about return value and other details.

This function is a *coroutine*.

Availability: UNIX.

coroutine `asyncio.start_unix_server(client_connected_cb, path=None, *, loop=None, limit=None, **kws)`

Start a UNIX Domain Socket server, with a callback for each client connected.

See `start_server()` for information about return value and other details.

This function is a *coroutine*.

Availability: UNIX.

StreamReader

class `asyncio.StreamReader(limit=_DEFAULT_LIMIT, loop=None)`

This class is *not thread safe*.

The *limit* argument's default value is set to `_DEFAULT_LIMIT` which is `2**16` (64 KiB)

exception `()`

Get the exception.

feed_eof `()`

Acknowledge the EOF.

feed_data `(data)`

Feed *data* bytes in the internal buffer. Any operations waiting for the data will be resumed.

set_exception `(exc)`

Set the exception.

set_transport `(transport)`

Set the transport.

coroutine read `(n=-1)`

Read up to *n* bytes. If *n* is not provided, or set to `-1`, read until EOF and return all read bytes.

If the EOF was received and the internal buffer is empty, return an empty `bytes` object.

This method is a *coroutine*.

coroutine readline `()`

Read one line, where «line» is a sequence of bytes ending with `\n`.

If EOF is received, and `\n` was not found, the method will return the partial read bytes.

If the EOF was received and the internal buffer is empty, return an empty `bytes` object.

This method is a *coroutine*.

coroutine readexactly `(n)`

Read exactly *n* bytes. Raise an `IncompleteReadError` if the end of the stream is reached before *n* can be read, the `IncompleteReadError.partial` attribute of the exception contains the partial read bytes.

This method is a *coroutine*.

coroutine readuntil (*separator=b'\n'*)

Read data from the stream until `separator` is found.

On success, the data and separator will be removed from the internal buffer (consumed). Returned data will include the separator at the end.

Configured stream limit is used to check result. Limit sets the maximal length of data that can be returned, not counting the separator.

If an EOF occurs and the complete separator is still not found, an `IncompleteReadError` exception will be raised, and the internal buffer will be reset. The `IncompleteReadError.partial` attribute may contain the separator partially.

If the data cannot be read because of over limit, a `LimitOverrunError` exception will be raised, and the data will be left in the internal buffer, so it can be read again.

버전 3.5.2에 추가.

at_eof ()

Return `True` if the buffer is empty and `feed_eof()` was called.

StreamWriter

class `asyncio.StreamWriter` (*transport, protocol, reader, loop*)

Wraps a Transport.

This exposes `write()`, `writelines()`, `can_write_eof()`, `write_eof()`, `get_extra_info()` and `close()`. It adds `drain()` which returns an optional `Future` on which you can wait for flow control. It also adds a `transport` attribute which references the Transport directly.

This class is *not thread safe*.

transport

Transport.

can_write_eof ()

Return `True` if the transport supports `write_eof()`, `False` if not. See `WriteTransport.can_write_eof()`.

close ()

Close the transport: see `BaseTransport.close()`.

coroutine drain ()

Let the write buffer of the underlying transport a chance to be flushed.

The intended use is to write:

```
w.write(data)
yield from w.drain()
```

When the size of the transport buffer reaches the high-water limit (the protocol is paused), block until the size of the buffer is drained down to the low-water limit and the protocol is resumed. When there is nothing to wait for, the `yield-from` continues immediately.

Yielding from `drain()` gives the opportunity for the loop to schedule the write operation and flush the buffer. It should especially be used when a possibly large amount of data is written to the transport, and the coroutine does not `yield-from` between calls to `write()`.

This method is a *coroutine*.

get_extra_info (*name, default=None*)

Return optional transport information: see `BaseTransport.get_extra_info()`.

write(*data*)

Write some *data* bytes to the transport: see `WriteTransport.write()`.

writelines(*data*)

Write a list (or any iterable) of data bytes to the transport: see `WriteTransport.writelines()`.

write_eof()

Close the write end of the transport after flushing buffered data: see `WriteTransport.write_eof()`.

StreamReaderProtocol

class `asyncio.StreamReaderProtocol`(*stream_reader*, *client_connected_cb*=None, *loop*=None)

Trivial helper class to adapt between `Protocol` and `StreamReader`. Subclass of `Protocol`.

stream_reader is a `StreamReader` instance, *client_connected_cb* is an optional function called with (stream_reader, stream_writer) when a connection is made, *loop* is the event loop instance to use.

(This is a helper class instead of making `StreamReader` itself a `Protocol` subclass, because the `StreamReader` has other potential uses, and to prevent the user of the `StreamReader` from accidentally calling inappropriate methods of the protocol.)

IncompleteReadError

exception `asyncio.IncompleteReadError`

Incomplete read error, subclass of `EOFError`.

expected

Total number of expected bytes (*int*).

partial

Read bytes string before the end of stream was reached (*bytes*).

LimitOverrunError

exception `asyncio.LimitOverrunError`

Reached the buffer limit while looking for a separator.

consumed

Total number of to be consumed bytes.

Stream examples

TCP echo client using streams

TCP echo client using the `asyncio.open_connection()` function:

```
import asyncio

@asyncio.coroutine
def tcp_echo_client(message, loop):
    reader, writer = yield from asyncio.open_connection('127.0.0.1', 8888,
                                                         loop=loop)
```

(다음 페이지에 계속)

(이전 페이지에서 계속)

```

print('Send: %r' % message)
writer.write(message.encode())

data = yield from reader.read(100)
print('Received: %r' % data.decode())

print('Close the socket')
writer.close()

message = 'Hello World!'
loop = asyncio.get_event_loop()
loop.run_until_complete(tcp_echo_client(message, loop))
loop.close()

```

더 보기:

The *TCP echo client protocol* example uses the `AbstractEventLoop.create_connection()` method.

TCP echo server using streams

TCP echo server using the `asyncio.start_server()` function:

```

import asyncio

@asyncio.coroutine
def handle_echo(reader, writer):
    data = yield from reader.read(100)
    message = data.decode()
    addr = writer.get_extra_info('peername')
    print("Received %r from %r" % (message, addr))

    print("Send: %r" % message)
    writer.write(data)
    yield from writer.drain()

    print("Close the client socket")
    writer.close()

loop = asyncio.get_event_loop()
coro = asyncio.start_server(handle_echo, '127.0.0.1', 8888, loop=loop)
server = loop.run_until_complete(coro)

# Serve requests until Ctrl+C is pressed
print('Serving on {}'.format(server.sockets[0].getsockname()))
try:
    loop.run_forever()
except KeyboardInterrupt:
    pass

# Close the server
server.close()
loop.run_until_complete(server.wait_closed())
loop.close()

```

더 보기:

The *TCP echo server protocol* example uses the `AbstractEventLoop.create_server()` method.

Get HTTP headers

Simple example querying HTTP headers of the URL passed on the command line:

```
import asyncio
import urllib.parse
import sys

@asyncio.coroutine
def print_http_headers(url):
    url = urllib.parse.urlsplit(url)
    if url.scheme == 'https':
        connect = asyncio.open_connection(url.hostname, 443, ssl=True)
    else:
        connect = asyncio.open_connection(url.hostname, 80)
    reader, writer = yield from connect
    query = ('HEAD {path} HTTP/1.0\r\n'
            'Host: {hostname}\r\n'
            '\r\n').format(path=url.path or '/', hostname=url.hostname)
    writer.write(query.encode('latin-1'))
    while True:
        line = yield from reader.readline()
        if not line:
            break
        line = line.decode('latin1').rstrip()
        if line:
            print('HTTP header> %s' % line)

    # Ignore the body, close the socket
    writer.close()

url = sys.argv[1]
loop = asyncio.get_event_loop()
task = asyncio.ensure_future(print_http_headers(url))
loop.run_until_complete(task)
loop.close()
```

Usage:

```
python example.py http://example.com/path/page.html
```

or with HTTPS:

```
python example.py https://example.com/path/page.html
```

Register an open socket to wait for data using streams

Coroutine waiting until a socket receives data using the `open_connection()` function:

```
import asyncio
try:
    from socket import socketpair
except ImportError:
    from asyncio.windows_utils import socketpair
```

(다음 페이지에 계속)

(이전 페이지에서 계속)

```

@asyncio.coroutine
def wait_for_data(loop):
    # Create a pair of connected sockets
    rsock, wsock = socketpair()

    # Register the open socket to wait for data
    reader, writer = yield from asyncio.open_connection(sock=rsock, loop=loop)

    # Simulate the reception of data from the network
    loop.call_soon(wsock.send, 'abc'.encode())

    # Wait for data
    data = yield from reader.read(100)

    # Got data, we are done: close the socket
    print("Received:", data.decode())
    writer.close()

    # Close the second socket
    wsock.close()

loop = asyncio.get_event_loop()
loop.run_until_complete(wait_for_data(loop))
loop.close()

```

더 보기:

The *register an open socket to wait for data using a protocol* example uses a low-level protocol created by the `AbstractEventLoop.create_connection()` method.

The *watch a file descriptor for read events* example uses the low-level `AbstractEventLoop.add_reader()` method to register the file descriptor of a socket.

18.5.6 Subprocess

Source code: `Lib/asyncio/subprocess.py`

Windows event loop

On Windows, the default event loop is `SelectorEventLoop` which does not support subprocesses. `ProactorEventLoop` should be used instead. Example to use it on Windows:

```

import asyncio, sys

if sys.platform == 'win32':
    loop = asyncio.ProactorEventLoop()
    asyncio.set_event_loop(loop)

```

더 보기:

Available event loops and Platform support.

Create a subprocess: high-level API using Process

coroutine `asyncio.create_subprocess_exec(*args, stdin=None, stdout=None, stderr=None, loop=None, limit=None, **kwargs)`

Create a subprocess.

The *limit* parameter sets the buffer limit passed to the *StreamReader*. See *AbstractEventLoop.subprocess_exec()* for other parameters.

Return a *Process* instance.

This function is a *coroutine*.

coroutine `asyncio.create_subprocess_shell(cmd, stdin=None, stdout=None, stderr=None, loop=None, limit=None, **kwargs)`

Run the shell command *cmd*.

The *limit* parameter sets the buffer limit passed to the *StreamReader*. See *AbstractEventLoop.subprocess_shell()* for other parameters.

Return a *Process* instance.

It is the application's responsibility to ensure that all whitespace and metacharacters are quoted appropriately to avoid *shell injection* vulnerabilities. The *shlex.quote()* function can be used to properly escape whitespace and shell metacharacters in strings that are going to be used to construct shell commands.

This function is a *coroutine*.

Use the *AbstractEventLoop.connect_read_pipe()* and *AbstractEventLoop.connect_write_pipe()* methods to connect pipes.

Create a subprocess: low-level API using subprocess.Popen

Run subprocesses asynchronously using the *subprocess* module.

coroutine `AbstractEventLoop.subprocess_exec(protocol_factory, *args, stdin=subprocess.PIPE, stdout=subprocess.PIPE, stderr=subprocess.PIPE, **kwargs)`

Create a subprocess from one or more string arguments (character strings or bytes strings encoded to the *filesystem encoding*), where the first string specifies the program to execute, and the remaining strings specify the program's arguments. (Thus, together the string arguments form the `sys.argv` value of the program, assuming it is a Python script.) This is similar to the standard library *subprocess.Popen* class called with `shell=False` and the list of strings passed as the first argument; however, where *Popen* takes a single argument which is list of strings, *subprocess_exec()* takes multiple string arguments.

The *protocol_factory* must instantiate a subclass of the *asyncio.SubprocessProtocol* class.

Other parameters:

- *stdin*: Either a file-like object representing the pipe to be connected to the subprocess's standard input stream using *connect_write_pipe()*, or the constant *subprocess.PIPE* (the default). By default a new pipe will be created and connected.
- *stdout*: Either a file-like object representing the pipe to be connected to the subprocess's standard output stream using *connect_read_pipe()*, or the constant *subprocess.PIPE* (the default). By default a new pipe will be created and connected.
- *stderr*: Either a file-like object representing the pipe to be connected to the subprocess's standard error stream using *connect_read_pipe()*, or one of the constants *subprocess.PIPE* (the default) or

`subprocess.STDOUT`. By default a new pipe will be created and connected. When `subprocess.STDOUT` is specified, the subprocess's standard error stream will be connected to the same pipe as the standard output stream.

- All other keyword arguments are passed to `subprocess.Popen` without interpretation, except for `bufsize`, `universal_newlines` and `shell`, which should not be specified at all.

Returns a pair of (transport, protocol), where *transport* is an instance of `BaseSubprocessTransport`.

This method is a *coroutine*.

See the constructor of the `subprocess.Popen` class for parameters.

```
coroutine AbstractEventLoop.subprocess_shell(protocol_factory, cmd,
*, stdin=subprocess.PIPE,
stdout=subprocess.PIPE,
stderr=subprocess.PIPE, **kwargs)
```

Create a subprocess from *cmd*, which is a character string or a bytes string encoded to the *filesystem encoding*, using the platform's «shell» syntax. This is similar to the standard library `subprocess.Popen` class called with `shell=True`.

The *protocol_factory* must instantiate a subclass of the `asyncio.SubprocessProtocol` class.

See `subprocess_exec()` for more details about the remaining arguments.

Returns a pair of (transport, protocol), where *transport* is an instance of `BaseSubprocessTransport`.

It is the application's responsibility to ensure that all whitespace and metacharacters are quoted appropriately to avoid *shell injection* vulnerabilities. The `shlex.quote()` function can be used to properly escape whitespace and shell metacharacters in strings that are going to be used to construct shell commands.

This method is a *coroutine*.

더 보기:

The `AbstractEventLoop.connect_read_pipe()` and `AbstractEventLoop.connect_write_pipe()` methods.

Constants

`asyncio.subprocess.PIPE`

Special value that can be used as the *stdin*, *stdout* or *stderr* argument to `create_subprocess_shell()` and `create_subprocess_exec()` and indicates that a pipe to the standard stream should be opened.

`asyncio.subprocess.STDOUT`

Special value that can be used as the *stderr* argument to `create_subprocess_shell()` and `create_subprocess_exec()` and indicates that standard error should go into the same handle as standard output.

`asyncio.subprocess.DEVNULL`

Special value that can be used as the *stdin*, *stdout* or *stderr* argument to `create_subprocess_shell()` and `create_subprocess_exec()` and indicates that the special file `os.devnull` will be used.

Process

class `asyncio.subprocess.Process`

A subprocess created by the `create_subprocess_exec()` or the `create_subprocess_shell()` function.

The API of the `Process` class was designed to be close to the API of the `subprocess.Popen` class, but there are some differences:

- There is no explicit `poll()` method
- The `communicate()` and `wait()` methods don't take a `timeout` parameter: use the `wait_for()` function
- The `universal_newlines` parameter is not supported (only bytes strings are supported)
- The `wait()` method of the `Process` class is asynchronous whereas the `wait()` method of the `Popen` class is implemented as a busy loop.

This class is *not thread safe*. See also the *Subprocess and threads* section.

coroutine `wait()`

Wait for child process to terminate. Set and return `returncode` attribute.

This method is a *coroutine*.

참고: This will deadlock when using `stdout=PIPE` or `stderr=PIPE` and the child process generates enough output to a pipe such that it blocks waiting for the OS pipe buffer to accept more data. Use the `communicate()` method when using pipes to avoid that.

coroutine `communicate(input=None)`

Interact with process: Send data to stdin. Read data from stdout and stderr, until end-of-file is reached. Wait for process to terminate. The optional `input` argument should be data to be sent to the child process, or `None`, if no data should be sent to the child. The type of `input` must be bytes.

`communicate()` returns a tuple (`stdout_data`, `stderr_data`).

If a `BrokenPipeError` or `ConnectionResetError` exception is raised when writing `input` into stdin, the exception is ignored. It occurs when the process exits before all data are written into stdin.

Note that if you want to send data to the process's stdin, you need to create the `Process` object with `stdin=PIPE`. Similarly, to get anything other than `None` in the result tuple, you need to give `stdout=PIPE` and/or `stderr=PIPE` too.

This method is a *coroutine*.

참고: The data read is buffered in memory, so do not use this method if the data size is large or unlimited.

버전 3.4.2에서 변경: The method now ignores `BrokenPipeError` and `ConnectionResetError`.

send_signal(signal)

Sends the signal `signal` to the child process.

참고: On Windows, `SIGTERM` is an alias for `terminate()`. `CTRL_C_EVENT` and `CTRL_BREAK_EVENT` can be sent to processes started with a `creationflags` parameter which includes `CREATE_NEW_PROCESS_GROUP`.

terminate()

Stop the child. On Posix OSs the method sends `signal.SIGTERM` to the child. On Windows the Win32 API function `TerminateProcess()` is called to stop the child.

kill()

Kills the child. On Posix OSs the function sends `SIGKILL` to the child. On Windows `kill()` is an alias for `terminate()`.

stdin

Standard input stream (*StreamWriter*), None if the process was created with `stdin=None`.

stdout

Standard output stream (*StreamReader*), None if the process was created with `stdout=None`.

stderr

Standard error stream (*StreamReader*), None if the process was created with `stderr=None`.

경고: Use the `communicate()` method rather than `.stdin.write`, `.stdout.read` or `.stderr.read` to avoid deadlocks due to streams pausing reading or writing and blocking the child process.

pid

The identifier of the process.

Note that for processes created by the `create_subprocess_shell()` function, this attribute is the process identifier of the spawned shell.

returncode

Return code of the process when it exited. A None value indicates that the process has not terminated yet.

A negative value `-N` indicates that the child was terminated by signal `N` (Unix only).

Subprocess and threads

`asyncio` supports running subprocesses from different threads, but there are limits:

- An event loop must run in the main thread
- The child watcher must be instantiated in the main thread, before executing subprocesses from other threads. Call the `get_child_watcher()` function in the main thread to instantiate the child watcher.

The `asyncio.subprocess.Process` class is not thread safe.

더 보기:

The *Concurrency and multithreading in asyncio* section.

Subprocess examples

Subprocess using transport and protocol

Example of a subprocess protocol using to get the output of a subprocess and to wait for the subprocess exit. The subprocess is created by the `AbstractEventLoop.subprocess_exec()` method:

```
import asyncio
import sys
```

(다음 페이지에 계속)

(이전 페이지에서 계속)

```

class DateProtocol(asyncio.SubprocessProtocol):
    def __init__(self, exit_future):
        self.exit_future = exit_future
        self.output = bytearray()

    def pipe_data_received(self, fd, data):
        self.output.extend(data)

    def process_exited(self):
        self.exit_future.set_result(True)

@asyncio.coroutine
def get_date(loop):
    code = 'import datetime; print(datetime.datetime.now())'
    exit_future = asyncio.Future(loop=loop)

    # Create the subprocess controlled by the protocol DateProtocol,
    # redirect the standard output into a pipe
    create = loop.subprocess_exec(lambda: DateProtocol(exit_future),
                                  sys.executable, '-c', code,
                                  stdin=None, stderr=None)

    transport, protocol = yield from create

    # Wait for the subprocess exit using the process_exited() method
    # of the protocol
    yield from exit_future

    # Close the stdout pipe
    transport.close()

    # Read the output which was collected by the pipe_data_received()
    # method of the protocol
    data = bytes(protocol.output)
    return data.decode('ascii').rstrip()

if sys.platform == "win32":
    loop = asyncio.ProactorEventLoop()
    asyncio.set_event_loop(loop)
else:
    loop = asyncio.get_event_loop()

date = loop.run_until_complete(get_date(loop))
print("Current date: %s" % date)
loop.close()

```

Subprocess using streams

Example using the *Process* class to control the subprocess and the *StreamReader* class to read from the standard output. The subprocess is created by the *create_subprocess_exec()* function:

```

import asyncio.subprocess
import sys

@asyncio.coroutine
def get_date():

```

(다음 페이지에 계속)

(이전 페이지에서 계속)

```
code = 'import datetime; print(datetime.datetime.now())'

# Create the subprocess, redirect the standard output into a pipe
create = asyncio.create_subprocess_exec(sys.executable, '-c', code,
                                       stdout=asyncio.subprocess.PIPE)

proc = yield from create

# Read one line of output
data = yield from proc.stdout.readline()
line = data.decode('ascii').rstrip()

# Wait for the subprocess exit
yield from proc.wait()
return line

if sys.platform == "win32":
    loop = asyncio.ProactorEventLoop()
    asyncio.set_event_loop(loop)
else:
    loop = asyncio.get_event_loop()

date = loop.run_until_complete(get_date())
print("Current date: %s" % date)
loop.close()
```

18.5.7 Synchronization primitives

Source code: `Lib/asyncio/locks.py`

Locks:

- *Lock*
- *Event*
- *Condition*

Semaphores:

- *Semaphore*
- *BoundedSemaphore*

asyncio lock API was designed to be close to classes of the *threading* module (*Lock*, *Event*, *Condition*, *Semaphore*, *BoundedSemaphore*), but it has no *timeout* parameter. The `asyncio.wait_for()` function can be used to cancel a task after a timeout.

Locks

Lock

class `asyncio.Lock` (*, *loop=None*)

Primitive lock objects.

A primitive lock is a synchronization primitive that is not owned by a particular coroutine when locked. A primitive lock is in one of two states, `<locked>` or `<unlocked>`.

It is created in the unlocked state. It has two basic methods, `acquire()` and `release()`. When the state is unlocked, `acquire()` changes the state to locked and returns immediately. When the state is locked, `acquire()` blocks until a call to `release()` in another coroutine changes it to unlocked, then the `acquire()` call resets it to locked and returns. The `release()` method should only be called in the locked state; it changes the state to unlocked and returns immediately. If an attempt is made to release an unlocked lock, a `RuntimeError` will be raised.

When more than one coroutine is blocked in `acquire()` waiting for the state to turn to unlocked, only one coroutine proceeds when a `release()` call resets the state to unlocked; first coroutine which is blocked in `acquire()` is being processed.

`acquire()` is a coroutine and should be called with `yield from`.

Locks also support the context management protocol. `(yield from lock)` should be used as the context manager expression.

This class is *not thread safe*.

Usage:

```
lock = Lock()
...
yield from lock
try:
    ...
finally:
    lock.release()
```

Context manager usage:

```
lock = Lock()
...
with (yield from lock):
    ...
```

Lock objects can be tested for locking state:

```
if not lock.locked():
    yield from lock
else:
    # lock is acquired
    ...
```

locked()

Return True if the lock is acquired.

coroutine acquire()

Acquire a lock.

This method blocks until the lock is unlocked, then sets it to locked and returns True.

This method is a *coroutine*.

release()

Release a lock.

When the lock is locked, reset it to unlocked, and return. If any other coroutines are blocked waiting for the lock to become unlocked, allow exactly one of them to proceed.

When invoked on an unlocked lock, a *RuntimeError* is raised.

There is no return value.

Event

class `asyncio.Event` (*, *loop=None*)

An Event implementation, asynchronous equivalent to *threading.Event*.

Class implementing event objects. An event manages a flag that can be set to true with the *set()* method and reset to false with the *clear()* method. The *wait()* method blocks until the flag is true. The flag is initially false.

This class is *not thread safe*.

clear()

Reset the internal flag to false. Subsequently, coroutines calling *wait()* will block until *set()* is called to set the internal flag to true again.

is_set()

Return *True* if and only if the internal flag is true.

set()

Set the internal flag to true. All coroutines waiting for it to become true are awakened. Coroutine that call *wait()* once the flag is true will not block at all.

coroutine wait()

Block until the internal flag is true.

If the internal flag is true on entry, return *True* immediately. Otherwise, block until another coroutine calls *set()* to set the flag to true, then return *True*.

This method is a *coroutine*.

Condition

class `asyncio.Condition` (*lock=None*, *, *loop=None*)

A Condition implementation, asynchronous equivalent to *threading.Condition*.

This class implements condition variable objects. A condition variable allows one or more coroutines to wait until they are notified by another coroutine.

If the *lock* argument is given and not *None*, it must be a *Lock* object, and it is used as the underlying lock. Otherwise, a new *Lock* object is created and used as the underlying lock.

This class is *not thread safe*.

coroutine acquire()

Acquire the underlying lock.

This method blocks until the lock is unlocked, then sets it to locked and returns *True*.

This method is a *coroutine*.

notify (*n=1*)

By default, wake up one coroutine waiting on this condition, if any. If the calling coroutine has not acquired the lock when this method is called, a `RuntimeError` is raised.

This method wakes up at most *n* of the coroutines waiting for the condition variable; it is a no-op if no coroutines are waiting.

참고: An awakened coroutine does not actually return from its `wait()` call until it can reacquire the lock. Since `notify()` does not release the lock, its caller should.

locked ()

Return `True` if the underlying lock is acquired.

notify_all ()

Wake up all coroutines waiting on this condition. This method acts like `notify()`, but wakes up all waiting coroutines instead of one. If the calling coroutine has not acquired the lock when this method is called, a `RuntimeError` is raised.

release ()

Release the underlying lock.

When the lock is locked, reset it to unlocked, and return. If any other coroutines are blocked waiting for the lock to become unlocked, allow exactly one of them to proceed.

When invoked on an unlocked lock, a `RuntimeError` is raised.

There is no return value.

coroutine wait ()

Wait until notified.

If the calling coroutine has not acquired the lock when this method is called, a `RuntimeError` is raised.

This method releases the underlying lock, and then blocks until it is awakened by a `notify()` or `notify_all()` call for the same condition variable in another coroutine. Once awakened, it re-acquires the lock and returns `True`.

This method is a *coroutine*.

coroutine wait_for (*predicate*)

Wait until a predicate becomes true.

The predicate should be a callable which result will be interpreted as a boolean value. The final predicate value is the return value.

This method is a *coroutine*.

Semaphores

Semaphore

class `asyncio.Semaphore` (*value=1, *, loop=None*)

A Semaphore implementation.

A semaphore manages an internal counter which is decremented by each `acquire()` call and incremented by each `release()` call. The counter can never go below zero; when `acquire()` finds that it is zero, it blocks, waiting until some other coroutine calls `release()`.

Semaphores also support the context management protocol.

The optional argument gives the initial value for the internal counter; it defaults to 1. If the value given is less than 0, `ValueError` is raised.

This class is *not thread safe*.

coroutine acquire()

Acquire a semaphore.

If the internal counter is larger than zero on entry, decrement it by one and return `True` immediately. If it is zero on entry, block, waiting until some other coroutine has called `release()` to make it larger than 0, and then return `True`.

This method is a *coroutine*.

locked()

Returns `True` if semaphore can not be acquired immediately.

release()

Release a semaphore, incrementing the internal counter by one. When it was zero on entry and another coroutine is waiting for it to become larger than zero again, wake up that coroutine.

BoundedSemaphore

class `asyncio.BoundedSemaphore` (*value=1, *, loop=None*)

A bounded semaphore implementation. Inherit from `Semaphore`.

This raises `ValueError` in `release()` if it would increase the value above the initial value.

18.5.8 Queues

Source code: `Lib/asyncio/queues.py`

Queues:

- `Queue`
- `PriorityQueue`
- `LifoQueue`

`asyncio` queue API was designed to be close to classes of the `queue` module (`Queue`, `PriorityQueue`, `LifoQueue`), but it has no *timeout* parameter. The `asyncio.wait_for()` function can be used to cancel a task after a timeout.

Queue

class `asyncio.Queue` (*maxsize=0, *, loop=None*)

A queue, useful for coordinating producer and consumer coroutines.

If *maxsize* is less than or equal to zero, the queue size is infinite. If it is an integer greater than 0, then `yield` from `put()` will block when the queue reaches *maxsize*, until an item is removed by `get()`.

Unlike the standard library `queue`, you can reliably know this `Queue`'s size with `qsize()`, since your single-threaded `asyncio` application won't be interrupted between calling `qsize()` and doing an operation on the `Queue`.

This class is *not thread safe*.

버전 3.4.4에서 변경: New `join()` and `task_done()` methods.

empty()

Return True if the queue is empty, False otherwise.

full()

Return True if there are *maxsize* items in the queue.

참고: If the Queue was initialized with *maxsize*=0 (the default), then *full()* is never True.

coroutine get()

Remove and return an item from the queue. If queue is empty, wait until an item is available.

This method is a *coroutine*.

더 보기:

The *empty()* method.

get_nowait()

Remove and return an item from the queue.

Return an item if one is immediately available, else raise *QueueEmpty*.

coroutine join()

Block until all items in the queue have been gotten and processed.

The count of unfinished tasks goes up whenever an item is added to the queue. The count goes down whenever a consumer thread calls *task_done()* to indicate that the item was retrieved and all work on it is complete. When the count of unfinished tasks drops to zero, *join()* unblocks.

This method is a *coroutine*.

버전 3.4.4에 추가.

coroutine put(item)

Put an item into the queue. If the queue is full, wait until a free slot is available before adding item.

This method is a *coroutine*.

더 보기:

The *full()* method.

put_nowait(item)

Put an item into the queue without blocking.

If no free slot is immediately available, raise *QueueFull*.

qsize()

Number of items in the queue.

task_done()

Indicate that a formerly enqueued task is complete.

Used by queue consumers. For each *get()* used to fetch a task, a subsequent call to *task_done()* tells the queue that the processing on the task is complete.

If a *join()* is currently blocking, it will resume when all items have been processed (meaning that a *task_done()* call was received for every item that had been *put()* into the queue).

Raises *ValueError* if called more times than there were items placed in the queue.

버전 3.4.4에 추가.

maxsize

Number of items allowed in the queue.

PriorityQueue

class `asyncio.PriorityQueue`

A subclass of `Queue`; retrieves entries in priority order (lowest first).

Entries are typically tuples of the form: (priority number, data).

LifoQueue

class `asyncio.LifoQueue`

A subclass of `Queue` that retrieves most recently added entries first.

Exceptions

exception `asyncio.QueueEmpty`

Exception raised when the `get_nowait()` method is called on a `Queue` object which is empty.

exception `asyncio.QueueFull`

Exception raised when the `put_nowait()` method is called on a `Queue` object which is full.

18.5.9 Develop with asyncio

Asynchronous programming is different than classical 《sequential》 programming. This page lists common traps and explains how to avoid them.

Debug mode of asyncio

The implementation of `asyncio` has been written for performance. In order to ease the development of asynchronous code, you may wish to enable *debug mode*.

To enable all debug checks for an application:

- Enable the asyncio debug mode globally by setting the environment variable `PYTHONASYNCIODEBUG` to 1, or by calling `AbstractEventLoop.set_debug()`.
- Set the log level of the *asyncio logger* to `logging.DEBUG`. For example, call `logging.basicConfig(level=logging.DEBUG)` at startup.
- Configure the *warnings* module to display *ResourceWarning* warnings. For example, use the `-Wdefault` command line option of Python to display them.

Examples debug checks:

- Log *coroutines defined but never 《yielded from》*
- `call_soon()` and `call_at()` methods raise an exception if they are called from the wrong thread.
- Log the execution time of the selector
- Log callbacks taking more than 100 ms to be executed. The `AbstractEventLoop.slow_callback_duration` attribute is the minimum duration in seconds of 《slow》 callbacks.
- *ResourceWarning* warnings are emitted when transports and event loops are *not closed explicitly*.

더 보기:

The `AbstractEventLoop.set_debug()` method and the `asyncio logger`.

Cancellation

Cancellation of tasks is not common in classic programming. In asynchronous programming, not only is it something common, but you have to prepare your code to handle it.

Futures and tasks can be cancelled explicitly with their `Future.cancel()` method. The `wait_for()` function cancels the waited task when the timeout occurs. There are many other cases where a task can be cancelled indirectly.

Don't call `set_result()` or `set_exception()` method of `Future` if the future is cancelled: it would fail with an exception. For example, write:

```
if not fut.cancelled():
    fut.set_result('done')
```

Don't schedule directly a call to the `set_result()` or the `set_exception()` method of a future with `AbstractEventLoop.call_soon()`: the future can be cancelled before its method is called.

If you wait for a future, you should check early if the future was cancelled to avoid useless operations. Example:

```
@coroutine
def slow_operation(fut):
    if fut.cancelled():
        return
    # ... slow computation ...
    yield from fut
    # ...
```

The `shield()` function can also be used to ignore cancellation.

Concurrency and multithreading

An event loop runs in a thread and executes all callbacks and tasks in the same thread. While a task is running in the event loop, no other task is running in the same thread. But when the task uses `yield from`, the task is suspended and the event loop executes the next task.

To schedule a callback from a different thread, the `AbstractEventLoop.call_soon_threadsafe()` method should be used. Example:

```
loop.call_soon_threadsafe(callback, *args)
```

Most `asyncio` objects are not thread safe. You should only worry if you access objects outside the event loop. For example, to cancel a future, don't call directly its `Future.cancel()` method, but:

```
loop.call_soon_threadsafe(fut.cancel)
```

To handle signals and to execute subprocesses, the event loop must be run in the main thread.

To schedule a coroutine object from a different thread, the `run_coroutine_threadsafe()` function should be used. It returns a `concurrent.futures.Future` to access the result:

```
future = asyncio.run_coroutine_threadsafe(corofunc(), loop)
result = future.result(timeout) # Wait for the result with a timeout
```

The `AbstractEventLoop.run_in_executor()` method can be used with a thread pool executor to execute a callback in different thread to not block the thread of the event loop.

더 보기:

The *Synchronization primitives* section describes ways to synchronize tasks.

The *Subprocess and threads* section lists asyncio limitations to run subprocesses from different threads.

Handle blocking functions correctly

Blocking functions should not be called directly. For example, if a function blocks for 1 second, other tasks are delayed by 1 second which can have an important impact on reactivity.

For networking and subprocesses, the `asyncio` module provides high-level APIs like *protocols*.

An executor can be used to run a task in a different thread or even in a different process, to not block the thread of the event loop. See the `AbstractEventLoop.run_in_executor()` method.

더 보기:

The *Delayed calls* section details how the event loop handles time.

Logging

The `asyncio` module logs information with the `logging` module in the logger `'asyncio'`.

The default log level for the `asyncio` module is `logging.INFO`. For those not wanting such verbosity from `asyncio` the log level can be changed. For example, to change the level to `logging.WARNING`:

```
logging.getLogger('asyncio').setLevel(logging.WARNING)
```

Detect coroutine objects never scheduled

When a coroutine function is called and its result is not passed to `ensure_future()` or to the `AbstractEventLoop.create_task()` method, the execution of the coroutine object will never be scheduled which is probably a bug. *Enable the debug mode of asyncio to log a warning* to detect it.

Example with the bug:

```
import asyncio

@asyncio.coroutine
def test():
    print("never scheduled")

test()
```

Output in debug mode:

```
Coroutine test() at test.py:3 was never yielded from
Coroutine object created at (most recent call last):
  File "test.py", line 7, in <module>
    test()
```

The fix is to call the `ensure_future()` function or the `AbstractEventLoop.create_task()` method with the coroutine object.

더 보기:

Pending task destroyed.

Detect exceptions never consumed

Python usually calls `sys.excepthook()` on unhandled exceptions. If `Future.set_exception()` is called, but the exception is never consumed, `sys.excepthook()` is not called. Instead, *a log is emitted* when the future is deleted by the garbage collector, with the traceback where the exception was raised.

Example of unhandled exception:

```
import asyncio

@asyncio.coroutine
def bug():
    raise Exception("not consumed")

loop = asyncio.get_event_loop()
asyncio.ensure_future(bug())
loop.run_forever()
loop.close()
```

Output:

```
Task exception was never retrieved
future: <Task finished coro=<coro() done, defined at asyncio/coroutines.py:139>_
↳exception=Exception('not consumed',)>
Traceback (most recent call last):
  File "asyncio/tasks.py", line 237, in _step
    result = next(coro)
  File "asyncio/coroutines.py", line 141, in coro
    res = func(*args, **kw)
  File "test.py", line 5, in bug
    raise Exception("not consumed")
Exception: not consumed
```

Enable the debug mode of asyncio to get the traceback where the task was created. Output in debug mode:

```
Task exception was never retrieved
future: <Task finished coro=<bug() done, defined at test.py:3> exception=Exception(
↳'not consumed',) created at test.py:8>
source_traceback: Object created at (most recent call last):
  File "test.py", line 8, in <module>
    asyncio.ensure_future(bug())
Traceback (most recent call last):
  File "asyncio/tasks.py", line 237, in _step
    result = next(coro)
  File "asyncio/coroutines.py", line 79, in __next__
    return next(self.gen)
  File "asyncio/coroutines.py", line 141, in coro
    res = func(*args, **kw)
  File "test.py", line 5, in bug
    raise Exception("not consumed")
Exception: not consumed
```

There are different options to fix this issue. The first option is to chain the coroutine in another coroutine and use classic try/except:

```
@asyncio.coroutine
def handle_exception():
    try:
        yield from bug()
    except Exception:
        print("exception consumed")

loop = asyncio.get_event_loop()
asyncio.ensure_future(handle_exception())
loop.run_forever()
loop.close()
```

Another option is to use the `AbstractEventLoop.run_until_complete()` function:

```
task = asyncio.ensure_future(bug())
try:
    loop.run_until_complete(task)
except Exception:
    print("exception consumed")
```

더 보기:

The `Future.exception()` method.

Chain coroutines correctly

When a coroutine function calls other coroutine functions and tasks, they should be chained explicitly with `yield from`. Otherwise, the execution is not guaranteed to be sequential.

Example with different bugs using `asyncio.sleep()` to simulate slow operations:

```
import asyncio

@asyncio.coroutine
def create():
    yield from asyncio.sleep(3.0)
    print("(1) create file")

@asyncio.coroutine
def write():
    yield from asyncio.sleep(1.0)
    print("(2) write into file")

@asyncio.coroutine
def close():
    print("(3) close file")

@asyncio.coroutine
def test():
    asyncio.ensure_future(create())
    asyncio.ensure_future(write())
    asyncio.ensure_future(close())
    yield from asyncio.sleep(2.0)
    loop.stop()
```

(다음 페이지에 계속)

(이전 페이지에서 계속)

```

loop = asyncio.get_event_loop()
asyncio.ensure_future(test())
loop.run_forever()
print("Pending tasks at exit: %s" % asyncio.Task.all_tasks(loop))
loop.close()

```

Expected output:

```

(1) create file
(2) write into file
(3) close file
Pending tasks at exit: set()

```

Actual output:

```

(3) close file
(2) write into file
Pending tasks at exit: {<Task pending create() at test.py:7 wait_for=<Future pending_
↳cb=[Task._wakeup()]>>}>
Task was destroyed but it is pending!
task: <Task pending create() done at test.py:5 wait_for=<Future pending cb=[Task._
↳wakeup()]>>

```

The loop stopped before the `create()` finished, `close()` has been called before `write()`, whereas coroutine functions were called in this order: `create()`, `write()`, `close()`.

To fix the example, tasks must be marked with `yield from`:

```

@asyncio.coroutine
def test():
    yield from asyncio.ensure_future(create())
    yield from asyncio.ensure_future(write())
    yield from asyncio.ensure_future(close())
    yield from asyncio.sleep(2.0)
    loop.stop()

```

Or without `asyncio.ensure_future()`:

```

@asyncio.coroutine
def test():
    yield from create()
    yield from write()
    yield from close()
    yield from asyncio.sleep(2.0)
    loop.stop()

```

Pending task destroyed

If a pending task is destroyed, the execution of its wrapped *coroutine* did not complete. It is probably a bug and so a warning is logged.

Example of log:

```
Task was destroyed but it is pending!
task: <Task pending coro=<kill_me() done, defined at test.py:5> wait_for=<Future_
↳pending cb=[Task._wakeup()]>>
```

Enable the *debug mode of asyncio* to get the traceback where the task was created. Example of log in debug mode:

```
Task was destroyed but it is pending!
source_traceback: Object created at (most recent call last):
  File "test.py", line 15, in <module>
    task = asyncio.ensure_future(coro, loop=loop)
task: <Task pending coro=<kill_me() done, defined at test.py:5> wait_for=<Future_
↳pending cb=[Task._wakeup()] created at test.py:7> created at test.py:15>
```

더 보기:

Detect coroutine objects never scheduled.

Close transports and event loops

When a transport is no more needed, call its `close()` method to release resources. Event loops must also be closed explicitly.

If a transport or an event loop is not closed explicitly, a *ResourceWarning* warning will be emitted in its destructor. By default, *ResourceWarning* warnings are ignored. The *Debug mode of asyncio* section explains how to display them.

더 보기:

The *asyncio* module was designed in [PEP 3156](#). For a motivational primer on transports and protocols, see [PEP 3153](#).

18.6 *asyncore* — Asynchronous socket handler

Source code: [Lib/asyncore.py](#)

버전 3.6부터 폐지: Please use *asyncio* instead.

참고: This module exists for backwards compatibility only. For new code we recommend using *asyncio*.

This module provides the basic infrastructure for writing asynchronous socket service clients and servers.

There are only two ways to have a program on a single processor do 《more than one thing at a time.》 Multi-threaded programming is the simplest and most popular way to do it, but there is another very different technique, that lets you have nearly all the advantages of multi-threading, without actually using multiple threads. It's really only practical if your program is largely I/O bound. If your program is processor bound, then pre-emptive scheduled threads are probably what you really need. Network servers are rarely processor bound, however.

If your operating system supports the `select()` system call in its I/O library (and nearly all do), then you can use it to juggle multiple communication channels at once; doing other work while your I/O is taking place in the 《background.》 Although this strategy can seem strange and complex, especially at first, it is in many ways easier to understand and control than multi-threaded programming. The `asyncore` module solves many of the difficult problems for you, making the task of building sophisticated high-performance network servers and clients a snap. For 《conversational》 applications and protocols the companion `asynchat` module is invaluable.

The basic idea behind both modules is to create one or more network *channels*, instances of class `asyncore.dispatcher` and `asynchat.async_chat`. Creating the channels adds them to a global map, used by the `loop()` function if you do not provide it with your own *map*.

Once the initial channel(s) is(are) created, calling the `loop()` function activates channel service, which continues until the last channel (including any that have been added to the map during asynchronous service) is closed.

`asyncore.loop([timeout[, use_poll[, map[, count]]]])`

Enter a polling loop that terminates after *count* passes or all open channels have been closed. All arguments are optional. The *count* parameter defaults to `None`, resulting in the loop terminating only when all channels have been closed. The *timeout* argument sets the timeout parameter for the appropriate `select()` or `poll()` call, measured in seconds; the default is 30 seconds. The *use_poll* parameter, if true, indicates that `poll()` should be used in preference to `select()` (the default is `False`).

The *map* parameter is a dictionary whose items are the channels to watch. As channels are closed they are deleted from their map. If *map* is omitted, a global map is used. Channels (instances of `asyncore.dispatcher`, `asynchat.async_chat` and subclasses thereof) can freely be mixed in the map.

class `asyncore.dispatcher`

The `dispatcher` class is a thin wrapper around a low-level socket object. To make it more useful, it has a few methods for event-handling which are called from the asynchronous loop. Otherwise, it can be treated as a normal non-blocking socket object.

The firing of low-level events at certain times or in certain connection states tells the asynchronous loop that certain higher-level events have taken place. For example, if we have asked for a socket to connect to another host, we know that the connection has been made when the socket becomes writable for the first time (at this point you know that you may write to it with the expectation of success). The implied higher-level events are:

Event	Description
<code>handle_connect()</code>	Implied by the first read or write event
<code>handle_close()</code>	Implied by a read event with no data available
<code>handle_accepted()</code>	Implied by a read event on a listening socket

During asynchronous processing, each mapped channel's `readable()` and `writable()` methods are used to determine whether the channel's socket should be added to the list of channels `select()`ed or `poll()`ed for read and write events.

Thus, the set of channel events is larger than the basic socket events. The full set of methods that can be overridden in your subclass follows:

handle_read()

Called when the asynchronous loop detects that a `read()` call on the channel's socket will succeed.

handle_write()

Called when the asynchronous loop detects that a writable socket can be written. Often this method will implement the necessary buffering for performance. For example:

```
def handle_write(self):
    sent = self.send(self.buffer)
    self.buffer = self.buffer[sent:]
```

handle_expt()

Called when there is out of band (OOB) data for a socket connection. This will almost never happen, as OOB is tenuously supported and rarely used.

handle_connect()

Called when the active opener's socket actually makes a connection. Might send a 《welcome》 banner, or initiate a protocol negotiation with the remote endpoint, for example.

handle_close()

Called when the socket is closed.

handle_error()

Called when an exception is raised and not otherwise handled. The default version prints a condensed traceback.

handle_accept()

Called on listening channels (passive openers) when a connection can be established with a new remote endpoint that has issued a `connect()` call for the local endpoint. Deprecated in version 3.2; use `handle_accepted()` instead.

버전 3.2부터 폐지.

handle_accepted(sock, addr)

Called on listening channels (passive openers) when a connection has been established with a new remote endpoint that has issued a `connect()` call for the local endpoint. `sock` is a new socket object usable to send and receive data on the connection, and `addr` is the address bound to the socket on the other end of the connection.

버전 3.2에 추가.

readable()

Called each time around the asynchronous loop to determine whether a channel's socket should be added to the list on which read events can occur. The default method simply returns `True`, indicating that by default, all channels will be interested in read events.

writable()

Called each time around the asynchronous loop to determine whether a channel's socket should be added to the list on which write events can occur. The default method simply returns `True`, indicating that by default, all channels will be interested in write events.

In addition, each channel delegates or extends many of the socket methods. Most of these are nearly identical to their socket partners.

create_socket(family=socket.AF_INET, type=socket.SOCK_STREAM)

This is identical to the creation of a normal socket, and will use the same options for creation. Refer to the `socket` documentation for information on creating sockets.

버전 3.3에서 변경: `family` and `type` arguments can be omitted.

connect(address)

As with the normal socket object, `address` is a tuple with the first element the host to connect to, and the second the port number.

send(data)

Send `data` to the remote end-point of the socket.

recv(buffer_size)

Read at most `buffer_size` bytes from the socket's remote end-point. An empty bytes object implies that the channel has been closed from the other end.

Note that `recv()` may raise `BlockingIOError`, even though `select.select()` or `select.poll()` has reported the socket ready for reading.

listen (*backlog*)

Listen for connections made to the socket. The *backlog* argument specifies the maximum number of queued connections and should be at least 1; the maximum value is system-dependent (usually 5).

bind (*address*)

Bind the socket to *address*. The socket must not already be bound. (The format of *address* depends on the address family — refer to the *socket* documentation for more information.) To mark the socket as re-usable (setting the `SO_REUSEADDR` option), call the *dispatcher* object's `set_reuse_addr()` method.

accept ()

Accept a connection. The socket must be bound to an address and listening for connections. The return value can be either `None` or a pair (*conn*, *address*) where *conn* is a *new* socket object usable to send and receive data on the connection, and *address* is the address bound to the socket on the other end of the connection. When `None` is returned it means the connection didn't take place, in which case the server should just ignore this event and keep listening for further incoming connections.

close ()

Close the socket. All future operations on the socket object will fail. The remote end-point will receive no more data (after queued data is flushed). Sockets are automatically closed when they are garbage-collected.

class `asyncore.dispatcher_with_send`

A *dispatcher* subclass which adds simple buffered output capability, useful for simple clients. For more sophisticated usage use `asynchat.async_chat`.

class `asyncore.file_dispatcher`

A *file_dispatcher* takes a file descriptor or *file object* along with an optional `map` argument and wraps it for use with the `poll()` or `loop()` functions. If provided a file object or anything with a `fileno()` method, that method will be called and passed to the *file_wrapper* constructor. Availability: UNIX.

class `asyncore.file_wrapper`

A *file_wrapper* takes an integer file descriptor and calls `os.dup()` to duplicate the handle so that the original handle may be closed independently of the *file_wrapper*. This class implements sufficient methods to emulate a socket for use by the *file_dispatcher* class. Availability: UNIX.

18.6.1 asyncore Example basic HTTP client

Here is a very basic HTTP client that uses the *dispatcher* class to implement its socket handling:

```
import asyncore

class HTTPClient(asyncore.dispatcher):

    def __init__(self, host, path):
        asyncore.dispatcher.__init__(self)
        self.create_socket()
        self.connect((host, 80))
        self.buffer = bytes('GET %s HTTP/1.0\r\nHost: %s\r\n\r\n' %
                             (path, host), 'ascii')

    def handle_connect(self):
        pass

    def handle_close(self):
        self.close()

    def handle_read(self):
        print(self.recv(8192))
```

(다음 페이지에 계속)

(이전 페이지에서 계속)

```
def writable(self):
    return (len(self.buffer) > 0)

def handle_write(self):
    sent = self.send(self.buffer)
    self.buffer = self.buffer[sent:]

client = HTTPClient('www.python.org', '/')
asyncore.loop()
```

18.6.2 asyncore Example basic echo server

Here is a basic echo server that uses the *dispatcher* class to accept connections and dispatches the incoming connections to a handler:

```
import asyncore

class EchoHandler(asyncore.dispatcher_with_send):

    def handle_read(self):
        data = self.recv(8192)
        if data:
            self.send(data)

class EchoServer(asyncore.dispatcher):

    def __init__(self, host, port):
        asyncore.dispatcher.__init__(self)
        self.create_socket()
        self.set_reuse_addr()
        self.bind((host, port))
        self.listen(5)

    def handle_accepted(self, sock, addr):
        print('Incoming connection from %s' % repr(addr))
        handler = EchoHandler(sock)

server = EchoServer('localhost', 8080)
asyncore.loop()
```

18.7 asynchat — Asynchronous socket command/response handler

Source code: [Lib/asynchat.py](#)

버전 3.6부터 폐지: Please use *asyncio* instead.

참고: This module exists for backwards compatibility only. For new code we recommend using *asyncio*.

This module builds on the `asyncore` infrastructure, simplifying asynchronous clients and servers and making it easier to handle protocols whose elements are terminated by arbitrary strings, or are of variable length. `asynchat` defines the abstract class `async_chat` that you subclass, providing implementations of the `collect_incoming_data()` and `found_terminator()` methods. It uses the same asynchronous loop as `asyncore`, and the two types of channel, `asyncore.dispatcher` and `asynchat.async_chat`, can freely be mixed in the channel map. Typically an `asyncore.dispatcher` server channel generates new `asynchat.async_chat` channel objects as it receives incoming connection requests.

class `asynchat.async_chat`

This class is an abstract subclass of `asyncore.dispatcher`. To make practical use of the code you must subclass `async_chat`, providing meaningful `collect_incoming_data()` and `found_terminator()` methods. The `asyncore.dispatcher` methods can be used, although not all make sense in a message/response context.

Like `asyncore.dispatcher`, `async_chat` defines a set of events that are generated by an analysis of socket conditions after a `select()` call. Once the polling loop has been started the `async_chat` object's methods are called by the event-processing framework with no action on the part of the programmer.

Two class attributes can be modified, to improve performance, or possibly even to conserve memory.

ac_in_buffer_size

The asynchronous input buffer size (default 4096).

ac_out_buffer_size

The asynchronous output buffer size (default 4096).

Unlike `asyncore.dispatcher`, `async_chat` allows you to define a FIFO queue of *producers*. A producer need have only one method, `more()`, which should return data to be transmitted on the channel. The producer indicates exhaustion (*i.e.* that it contains no more data) by having its `more()` method return the empty bytes object. At this point the `async_chat` object removes the producer from the queue and starts using the next producer, if any. When the producer queue is empty the `handle_write()` method does nothing. You use the channel object's `set_terminator()` method to describe how to recognize the end of, or an important breakpoint in, an incoming transmission from the remote endpoint.

To build a functioning `async_chat` subclass your input methods `collect_incoming_data()` and `found_terminator()` must handle the data that the channel receives asynchronously. The methods are described below.

`async_chat.close_when_done()`

Pushes a `None` on to the producer queue. When this producer is popped off the queue it causes the channel to be closed.

`async_chat.collect_incoming_data(data)`

Called with `data` holding an arbitrary amount of received data. The default method, which must be overridden, raises a `NotImplementedError` exception.

`async_chat.discard_buffers()`

In emergencies this method will discard any data held in the input and/or output buffers and the producer queue.

`async_chat.found_terminator()`

Called when the incoming data stream matches the termination condition set by `set_terminator()`. The default method, which must be overridden, raises a `NotImplementedError` exception. The buffered input data should be available via an instance attribute.

`async_chat.get_terminator()`

Returns the current terminator for the channel.

`async_chat.push(data)`

Pushes data on to the channel's queue to ensure its transmission. This is all you need to do to have the channel

write the data out to the network, although it is possible to use your own producers in more complex schemes to implement encryption and chunking, for example.

`async_chat.push_with_producer(producer)`

Takes a producer object and adds it to the producer queue associated with the channel. When all currently-pushed producers have been exhausted the channel will consume this producer's data by calling its `more()` method and send the data to the remote endpoint.

`async_chat.set_terminator(term)`

Sets the terminating condition to be recognized on the channel. `term` may be any of three types of value, corresponding to three different ways to handle incoming protocol data.

term	Description
<i>string</i>	Will call <code>found_terminator()</code> when the string is found in the input stream
<i>integer</i>	Will call <code>found_terminator()</code> when the indicated number of characters have been received
<code>None</code>	The channel continues to collect data forever

Note that any data following the terminator will be available for reading by the channel after `found_terminator()` is called.

18.7.1 asynchat Example

The following partial example shows how HTTP requests can be read with `asynchat`. A web server might create an `http_request_handler` object for each incoming client connection. Notice that initially the channel terminator is set to match the blank line at the end of the HTTP headers, and a flag indicates that the headers are being read.

Once the headers have been read, if the request is of type POST (indicating that further data are present in the input stream) then the `Content-Length:` header is used to set a numeric terminator to read the right amount of data from the channel.

The `handle_request()` method is called once all relevant input has been marshalled, after setting the channel terminator to `None` to ensure that any extraneous data sent by the web client are ignored.

```
import asynchat

class http_request_handler(asynchat.async_chat):

    def __init__(self, sock, addr, sessions, log):
        asynchat.async_chat.__init__(self, sock=sock)
        self.addr = addr
        self.sessions = sessions
        self.ibuffer = []
        self.obuffer = b""
        self.set_terminator(b"\r\n\r\n")
        self.reading_headers = True
        self.handling = False
        self.cgi_data = None
        self.log = log

    def collect_incoming_data(self, data):
        """Buffer the data"""
        self.ibuffer.append(data)

    def found_terminator(self):
        if self.reading_headers:
            self.reading_headers = False
```

(다음 페이지에 계속)

(이전 페이지에서 계속)

```

self.parse_headers(b"".join(self.ibuffer))
self.ibuffer = []
if self.op.upper() == b"POST":
    clen = self.headers.getheader("content-length")
    self.set_terminator(int(clen))
else:
    self.handling = True
    self.set_terminator(None)
    self.handle_request()
elif not self.handling:
    self.set_terminator(None) # browsers sometimes over-send
    self.cgi_data = parse(self.headers, b"".join(self.ibuffer))
    self.handling = True
    self.ibuffer = []
    self.handle_request()

```

18.8 signal — Set handlers for asynchronous events

This module provides mechanisms to use signal handlers in Python.

18.8.1 General rules

The `signal.signal()` function allows defining custom handlers to be executed when a signal is received. A small number of default handlers are installed: `SIGPIPE` is ignored (so write errors on pipes and sockets can be reported as ordinary Python exceptions) and `SIGINT` is translated into a `KeyboardInterrupt` exception.

A handler for a particular signal, once set, remains installed until it is explicitly reset (Python emulates the BSD style interface regardless of the underlying implementation), with the exception of the handler for `SIGCHLD`, which follows the underlying implementation.

Execution of Python signal handlers

A Python signal handler does not get executed inside the low-level (C) signal handler. Instead, the low-level signal handler sets a flag which tells the *virtual machine* to execute the corresponding Python signal handler at a later point (for example at the next *bytecode* instruction). This has consequences:

- It makes little sense to catch synchronous errors like `SIGFPE` or `SIGSEGV` that are caused by an invalid operation in C code. Python will return from the signal handler to the C code, which is likely to raise the same signal again, causing Python to apparently hang. From Python 3.3 onwards, you can use the `faulthandler` module to report on synchronous errors.
- A long-running calculation implemented purely in C (such as regular expression matching on a large body of text) may run uninterrupted for an arbitrary amount of time, regardless of any signals received. The Python signal handlers will be called when the calculation finishes.

Signals and threads

Python signal handlers are always executed in the main Python thread, even if the signal was received in another thread. This means that signals can't be used as a means of inter-thread communication. You can use the synchronization primitives from the *threading* module instead.

Besides, only the main thread is allowed to set a new signal handler.

18.8.2 Module contents

버전 3.5에서 변경: `signal` (`SIG*`), handler (`SIG_DFL`, `SIG_IGN`) and sigmask (`SIG_BLOCK`, `SIG_UNBLOCK`, `SIG_SETMASK`) related constants listed below were turned into *enums*. `getsignal()`, `pthread_sigmask()`, `sigpending()` and `sigwait()` functions return human-readable *enums*.

The variables defined in the *signal* module are:

`signal.SIG_DFL`

This is one of two standard signal handling options; it will simply perform the default function for the signal. For example, on most systems the default action for `SIGQUIT` is to dump core and exit, while the default action for `SIGCHLD` is to simply ignore it.

`signal.SIG_IGN`

This is another standard signal handler, which will simply ignore the given signal.

`SIG*`

All the signal numbers are defined symbolically. For example, the hangup signal is defined as `signal.SIGHUP`; the variable names are identical to the names used in C programs, as found in `<signal.h>`. The Unix man page for `<signal()>` lists the existing signals (on some systems this is *signal(2)*, on others the list is in *signal(7)*). Note that not all systems define the same set of signal names; only those names defined by the system are defined by this module.

`signal.CTRL_C_EVENT`

The signal corresponding to the `Ctrl+C` keystroke event. This signal can only be used with `os.kill()`.

Availability: Windows.

버전 3.2에 추가.

`signal.CTRL_BREAK_EVENT`

The signal corresponding to the `Ctrl+Break` keystroke event. This signal can only be used with `os.kill()`.

Availability: Windows.

버전 3.2에 추가.

`signal.NSIG`

One more than the number of the highest signal number.

`signal.ITIMER_REAL`

Decrements interval timer in real time, and delivers `SIGALRM` upon expiration.

`signal.ITIMER_VIRTUAL`

Decrements interval timer only when the process is executing, and delivers `SIGVTALRM` upon expiration.

`signal.ITIMER_PROF`

Decrements interval timer both when the process executes and when the system is executing on behalf of the process. Coupled with `ITIMER_VIRTUAL`, this timer is usually used to profile the time spent by the application in user and kernel space. `SIGPROF` is delivered upon expiration.

signal.SIG_BLOCK

A possible value for the *how* parameter to `pthread_sigmask()` indicating that signals are to be blocked.

버전 3.3에 추가.

signal.SIG_UNBLOCK

A possible value for the *how* parameter to `pthread_sigmask()` indicating that signals are to be unblocked.

버전 3.3에 추가.

signal.SIG_SETMASK

A possible value for the *how* parameter to `pthread_sigmask()` indicating that the signal mask is to be replaced.

버전 3.3에 추가.

The `signal` module defines one exception:

exception signal.ItimerError

Raised to signal an error from the underlying `setitimer()` or `getitimer()` implementation. Expect this error if an invalid interval timer or a negative time is passed to `setitimer()`. This error is a subtype of `OSError`.

버전 3.3에 추가: This error used to be a subtype of `IOError`, which is now an alias of `OSError`.

The `signal` module defines the following functions:

signal.alarm(*time*)

If *time* is non-zero, this function requests that a SIGALRM signal be sent to the process in *time* seconds. Any previously scheduled alarm is canceled (only one alarm can be scheduled at any time). The returned value is then the number of seconds before any previously set alarm was to have been delivered. If *time* is zero, no alarm is scheduled, and any scheduled alarm is canceled. If the return value is zero, no alarm is currently scheduled. (See the Unix man page `alarm(2)`.) Availability: Unix.

signal.getsignal(*signalnum*)

Return the current signal handler for the signal *signalnum*. The returned value may be a callable Python object, or one of the special values `signal.SIG_IGN`, `signal.SIG_DFL` or `None`. Here, `signal.SIG_IGN` means that the signal was previously ignored, `signal.SIG_DFL` means that the default way of handling the signal was previously in use, and `None` means that the previous signal handler was not installed from Python.

signal.pause()

Cause the process to sleep until a signal is received; the appropriate handler will then be called. Returns nothing. Not on Windows. (See the Unix man page `signal(2)`.)

See also `sigwait()`, `sigwaitinfo()`, `sigtimedwait()` and `sigpending()`.

signal.pthread_kill(*thread_id*, *signalnum*)

Send the signal *signalnum* to the thread *thread_id*, another thread in the same process as the caller. The target thread can be executing any code (Python or not). However, if the target thread is executing the Python interpreter, the Python signal handlers will be *executed by the main thread*. Therefore, the only point of sending a signal to a particular Python thread would be to force a running system call to fail with `InterruptedError`.

Use `threading.get_ident()` or the `ident` attribute of `threading.Thread` objects to get a suitable value for *thread_id*.

If *signalnum* is 0, then no signal is sent, but error checking is still performed; this can be used to check if the target thread is still running.

Availability: Unix (see the man page `pthread_kill(3)` for further information).

See also `os.kill()`.

버전 3.3에 추가.

`signal.thread_sigmask(how, mask)`

Fetch and/or change the signal mask of the calling thread. The signal mask is the set of signals whose delivery is currently blocked for the caller. Return the old signal mask as a set of signals.

The behavior of the call is dependent on the value of *how*, as follows.

- `SIG_BLOCK`: The set of blocked signals is the union of the current set and the *mask* argument.
- `SIG_UNBLOCK`: The signals in *mask* are removed from the current set of blocked signals. It is permissible to attempt to unblock a signal which is not blocked.
- `SIG_SETMASK`: The set of blocked signals is set to the *mask* argument.

mask is a set of signal numbers (e.g. `{signal.SIGINT, signal.SIGTERM}`). Use `range(1, signal.NSIG)` for a full mask including all signals.

For example, `signal.thread_sigmask(signal.SIG_BLOCK, [])` reads the signal mask of the calling thread.

Availability: Unix. See the man page `sigprocmask(3)` and `pthread_sigmask(3)` for further information.

See also `pause()`, `sigpending()` and `sigwait()`.

버전 3.3에 추가.

`signal.setitimer(which, seconds[, interval])`

Sets given interval timer (one of `signal.ITIMER_REAL`, `signal.ITIMER_VIRTUAL` or `signal.ITIMER_PROF`) specified by *which* to fire after *seconds* (float is accepted, different from `alarm()`) and after that every *interval* seconds. The interval timer specified by *which* can be cleared by setting seconds to zero.

When an interval timer fires, a signal is sent to the process. The signal sent is dependent on the timer being used; `signal.ITIMER_REAL` will deliver `SIGALRM`, `signal.ITIMER_VIRTUAL` sends `SIGVTALRM`, and `signal.ITIMER_PROF` will deliver `SIGPROF`.

The old values are returned as a tuple: (delay, interval).

Attempting to pass an invalid interval timer will cause an `ItimerError`. Availability: Unix.

`signal.getitimer(which)`

Returns current value of a given interval timer specified by *which*. Availability: Unix.

`signal.set_wakeup_fd(fd)`

Set the wakeup file descriptor to *fd*. When a signal is received, the signal number is written as a single byte into the fd. This can be used by a library to wakeup a poll or select call, allowing the signal to be fully processed.

The old wakeup fd is returned (or -1 if file descriptor wakeup was not enabled). If *fd* is -1, file descriptor wakeup is disabled. If not -1, *fd* must be non-blocking. It is up to the library to remove any bytes from *fd* before calling poll or select again.

Use for example `struct.unpack('%uB' % len(data), data)` to decode the signal numbers list.

When threads are enabled, this function can only be called from the main thread; attempting to call it from other threads will cause a `ValueError` exception to be raised.

버전 3.5에서 변경: On Windows, the function now also supports socket handles.

`signal.siginterrupt(signalnum, flag)`

Change system call restart behaviour: if *flag* is `False`, system calls will be restarted when interrupted by signal *signalnum*, otherwise system calls will be interrupted. Returns nothing. Availability: Unix (see the man page `siginterrupt(3)` for further information).

Note that installing a signal handler with `signal()` will reset the restart behaviour to interruptible by implicitly calling `siginterrupt()` with a true *flag* value for the given signal.

`signal.signal(signalnum, handler)`

Set the handler for signal *signalnum* to the function *handler*. *handler* can be a callable Python object taking two arguments (see below), or one of the special values `signal.SIG_IGN` or `signal.SIG_DFL`. The previous signal handler will be returned (see the description of `getsignal()` above). (See the Unix man page `signal(2)`.)

When threads are enabled, this function can only be called from the main thread; attempting to call it from other threads will cause a `ValueError` exception to be raised.

The *handler* is called with two arguments: the signal number and the current stack frame (`None` or a frame object; for a description of frame objects, see the description in the type hierarchy or see the attribute descriptions in the `inspect` module).

On Windows, `signal()` can only be called with `SIGABRT`, `SIGFPE`, `SIGILL`, `SIGINT`, `SIGSEGV`, `SIGTERM`, or `SIGBREAK`. A `ValueError` will be raised in any other case. Note that not all systems define the same set of signal names; an `AttributeError` will be raised if a signal name is not defined as `SIG*` module level constant.

`signal.sigpending()`

Examine the set of signals that are pending for delivery to the calling thread (i.e., the signals which have been raised while blocked). Return the set of the pending signals.

Availability: Unix (see the man page `sigpending(2)` for further information).

See also `pause()`, `pthread_sigmask()` and `sigwait()`.

버전 3.3에 추가.

`signal.sigwait(sigset)`

Suspend execution of the calling thread until the delivery of one of the signals specified in the signal set *sigset*. The function accepts the signal (removes it from the pending list of signals), and returns the signal number.

Availability: Unix (see the man page `sigwait(3)` for further information).

See also `pause()`, `pthread_sigmask()`, `sigpending()`, `sigwaitinfo()` and `sigtimedwait()`.

버전 3.3에 추가.

`signal.sigwaitinfo(sigset)`

Suspend execution of the calling thread until the delivery of one of the signals specified in the signal set *sigset*. The function accepts the signal and removes it from the pending list of signals. If one of the signals in *sigset* is already pending for the calling thread, the function will return immediately with information about that signal. The signal handler is not called for the delivered signal. The function raises an `InterruptedError` if it is interrupted by a signal that is not in *sigset*.

The return value is an object representing the data contained in the `siginfo_t` structure, namely: `si_signo`, `si_code`, `si_errno`, `si_pid`, `si_uid`, `si_status`, `si_band`.

Availability: Unix (see the man page `sigwaitinfo(2)` for further information).

See also `pause()`, `sigwait()` and `sigtimedwait()`.

버전 3.3에 추가.

버전 3.5에서 변경: The function is now retried if interrupted by a signal not in *sigset* and the signal handler does not raise an exception (see [PEP 475](#) for the rationale).

`signal.sigtimedwait(sigset, timeout)`

Like `sigwaitinfo()`, but takes an additional *timeout* argument specifying a timeout. If *timeout* is specified as 0, a poll is performed. Returns `None` if a timeout occurs.

Availability: Unix (see the man page `sigtimedwait(2)` for further information).

See also `pause()`, `sigwait()` and `sigwaitinfo()`.

버전 3.3에 추가.

버전 3.5에서 변경: The function is now retried with the recomputed *timeout* if interrupted by a signal not in *sigset* and the signal handler does not raise an exception (see [PEP 475](#) for the rationale).

18.8.3 Example

Here is a minimal example program. It uses the `alarm()` function to limit the time spent waiting to open a file; this is useful if the file is for a serial device that may not be turned on, which would normally cause the `os.open()` to hang indefinitely. The solution is to set a 5-second alarm before opening the file; if the operation takes too long, the alarm signal will be sent, and the handler raises an exception.

```
import signal, os

def handler(signum, frame):
    print('Signal handler called with signal', signum)
    raise OSError("Couldn't open device!")

# Set the signal handler and a 5-second alarm
signal.signal(signal.SIGALRM, handler)
signal.alarm(5)

# This open() may hang indefinitely
fd = os.open('/dev/ttyS0', os.O_RDWR)

signal.alarm(0)          # Disable the alarm
```

18.9 mmap — Memory-mapped file support

Memory-mapped file objects behave like both *bytearray* and like *file objects*. You can use `mmap` objects in most places where *bytearray* are expected; for example, you can use the *re* module to search through a memory-mapped file. You can also change a single byte by doing `obj[index] = 97`, or change a subsequence by assigning to a slice: `obj[i1:i2] = b'...'`. You can also read and write data starting at the current file position, and `seek()` through the file to different positions.

A memory-mapped file is created by the *mmap* constructor, which is different on Unix and on Windows. In either case you must provide a file descriptor for a file opened for update. If you wish to map an existing Python file object, use its `fileno()` method to obtain the correct value for the *fileno* parameter. Otherwise, you can open the file using the `os.open()` function, which returns a file descriptor directly (the file still needs to be closed when done).

참고: If you want to create a memory-mapping for a writable, buffered file, you should `flush()` the file first. This is necessary to ensure that local modifications to the buffers are actually available to the mapping.

For both the Unix and Windows versions of the constructor, *access* may be specified as an optional keyword parameter. *access* accepts one of three values: `ACCESS_READ`, `ACCESS_WRITE`, or `ACCESS_COPY` to specify read-only, write-through or copy-on-write memory respectively. *access* can be used on both Unix and Windows. If *access* is not specified, Windows `mmap` returns a write-through mapping. The initial memory values for all three access types are taken from the specified file. Assignment to an `ACCESS_READ` memory map raises a *TypeError* exception. Assignment to an `ACCESS_WRITE` memory map affects both memory and the underlying file. Assignment to an `ACCESS_COPY` memory map affects memory but does not update the underlying file.

To map anonymous memory, -1 should be passed as the *fileno* along with the *length*.

class `mmap.mmap` (*fileno*, *length*, *tagname*=None, *access*=ACCESS_DEFAULT[, *offset*])

(Windows version) Maps *length* bytes from the file specified by the file handle *fileno*, and creates a `mmap` object. If *length* is larger than the current size of the file, the file is extended to contain *length* bytes. If *length* is 0, the maximum length of the map is the current size of the file, except that if the file is empty Windows raises an exception (you cannot create an empty mapping on Windows).

tagname, if specified and not None, is a string giving a tag name for the mapping. Windows allows you to have many different mappings against the same file. If you specify the name of an existing tag, that tag is opened, otherwise a new tag of this name is created. If this parameter is omitted or None, the mapping is created without a name. Avoiding the use of the tag parameter will assist in keeping your code portable between Unix and Windows.

offset may be specified as a non-negative integer offset. `mmap` references will be relative to the offset from the beginning of the file. *offset* defaults to 0. *offset* must be a multiple of the ALLOCATIONGRANULARITY.

class `mmap.mmap` (*fileno*, *length*, *flags*=MAP_SHARED, *prot*=PROT_WRITE|PROT_READ, *access*=ACCESS_DEFAULT[, *offset*])

(Unix version) Maps *length* bytes from the file specified by the file descriptor *fileno*, and returns a `mmap` object. If *length* is 0, the maximum length of the map will be the current size of the file when `mmap` is called.

flags specifies the nature of the mapping. MAP_PRIVATE creates a private copy-on-write mapping, so changes to the contents of the `mmap` object will be private to this process, and MAP_SHARED creates a mapping that's shared with all other processes mapping the same areas of the file. The default value is MAP_SHARED.

prot, if specified, gives the desired memory protection; the two most useful values are PROT_READ and PROT_WRITE, to specify that the pages may be read or written. *prot* defaults to PROT_READ | PROT_WRITE.

access may be specified in lieu of *flags* and *prot* as an optional keyword parameter. It is an error to specify both *flags*, *prot* and *access*. See the description of *access* above for information on how to use this parameter.

offset may be specified as a non-negative integer offset. `mmap` references will be relative to the offset from the beginning of the file. *offset* defaults to 0. *offset* must be a multiple of ALLOCATIONGRANULARITY which is equal to PAGE_SIZE on Unix systems.

To ensure validity of the created memory mapping the file specified by the descriptor *fileno* is internally automatically synchronized with physical backing store on Mac OS X and OpenVMS.

This example shows a simple way of using `mmap`:

```
import mmap

# write a simple example file
with open("hello.txt", "wb") as f:
    f.write(b"Hello Python!\n")

with open("hello.txt", "r+b") as f:
    # memory-map the file, size 0 means whole file
    mm = mmap.mmap(f.fileno(), 0)
    # read content via standard file methods
    print(mm.readline()) # prints b"Hello Python!\n"
    # read content via slice notation
    print(mm[:5]) # prints b"Hello"
    # update content using slice notation;
    # note that new content must have same size
    mm[6:] = b" world!\n"
    # ... and read again using standard file methods
    mm.seek(0)
    print(mm.readline()) # prints b"Hello world!\n"
    # close the map
    mm.close()
```

`mmap` can also be used as a context manager in a `with` statement:

```
import mmap

with mmap.mmap(-1, 13) as mm:
    mm.write(b"Hello world!")
```

버전 3.2에 추가: Context manager support.

The next example demonstrates how to create an anonymous map and exchange data between the parent and child processes:

```
import mmap
import os

mm = mmap.mmap(-1, 13)
mm.write(b"Hello world!")

pid = os.fork()

if pid == 0: # In a child process
    mm.seek(0)
    print(mm.readline())

    mm.close()
```

Memory-mapped file objects support the following methods:

close()

Closes the `mmap`. Subsequent calls to other methods of the object will result in a `ValueError` exception being raised. This will not close the open file.

closed

True if the file is closed.

버전 3.2에 추가.

find(*sub*[, *start*[, *end*]])

Returns the lowest index in the object where the subsequence *sub* is found, such that *sub* is contained in the range [*start*, *end*]. Optional arguments *start* and *end* are interpreted as in slice notation. Returns `-1` on failure.

버전 3.5에서 변경: Writable *bytes-like object* is now accepted.

flush([*offset*[, *size*]])

Flushes changes made to the in-memory copy of a file back to disk. Without use of this call there is no guarantee that changes are written back before the object is destroyed. If *offset* and *size* are specified, only changes to the given range of bytes will be flushed to disk; otherwise, the whole extent of the mapping is flushed. *offset* must be a multiple of the `PAGESIZE` or `ALLOCATIONGRANULARITY`.

(Windows version) A nonzero value returned indicates success; zero indicates failure.

(Unix version) A zero value is returned to indicate success. An exception is raised when the call failed.

move(*dest*, *src*, *count*)

Copy the *count* bytes starting at offset *src* to the destination index *dest*. If the `mmap` was created with `ACCESS_READ`, then calls to `move` will raise a `TypeError` exception.

read([*n*])

Return a *bytes* containing up to *n* bytes starting from the current file position. If the argument is omitted, `None` or negative, return all bytes from the current file position to the end of the mapping. The file position is updated to point after the bytes that were returned.

버전 3.3에서 변경: Argument can be omitted or `None`.

read_byte()

Returns a byte at the current file position as an integer, and advances the file position by 1.

readline()

Returns a single line, starting at the current file position and up to the next newline.

resize(newsize)

Resizes the map and the underlying file, if any. If the mmap was created with `ACCESS_READ` or `ACCESS_COPY`, resizing the map will raise a `TypeError` exception.

rfind(sub[, start[, end]])

Returns the highest index in the object where the subsequence *sub* is found, such that *sub* is contained in the range *[start, end]*. Optional arguments *start* and *end* are interpreted as in slice notation. Returns `-1` on failure.

버전 3.5에서 변경: Writable *bytes-like object* is now accepted.

seek(pos[, whence])

Set the file's current position. *whence* argument is optional and defaults to `os.SEEK_SET` or 0 (absolute file positioning); other values are `os.SEEK_CUR` or 1 (seek relative to the current position) and `os.SEEK_END` or 2 (seek relative to the file's end).

size()

Return the length of the file, which can be larger than the size of the memory-mapped area.

tell()

Returns the current position of the file pointer.

write(bytes)

Write the bytes in *bytes* into memory at the current position of the file pointer and return the number of bytes written (never less than `len(bytes)`, since if the write fails, a `ValueError` will be raised). The file position is updated to point after the bytes that were written. If the mmap was created with `ACCESS_READ`, then writing to it will raise a `TypeError` exception.

버전 3.5에서 변경: Writable *bytes-like object* is now accepted.

버전 3.6에서 변경: The number of bytes written is now returned.

write_byte(byte)

Write the integer *byte* into memory at the current position of the file pointer; the file position is advanced by 1. If the mmap was created with `ACCESS_READ`, then writing to it will raise a `TypeError` exception.

This chapter describes modules which support handling data formats commonly used on the Internet.

19.1 `email` — An email and MIME handling package

Source code: `Lib/email/__init__.py`

The `email` package is a library for managing email messages. It is specifically *not* designed to do any sending of email messages to SMTP ([RFC 2821](#)), NNTP, or other servers; those are functions of modules such as `smtplib` and `nntplib`. The `email` package attempts to be as RFC-compliant as possible, supporting [RFC 5233](#) and [RFC 6532](#), as well as such MIME-related RFCs as [RFC 2045](#), [RFC 2046](#), [RFC 2047](#), [RFC 2183](#), and [RFC 2231](#).

The overall structure of the email package can be divided into three major components, plus a fourth component that controls the behavior of the other components.

The central component of the package is an «object model» that represents email messages. An application interacts with the package primarily through the object model interface defined in the `message` sub-module. The application can use this API to ask questions about an existing email, to construct a new email, or to add or remove email subcomponents that themselves use the same object model interface. That is, following the nature of email messages and their MIME subcomponents, the email object model is a tree structure of objects that all provide the `EmailMessage` API.

The other two major components of the package are the `parser` and the `generator`. The parser takes the serialized version of an email message (a stream of bytes) and converts it into a tree of `EmailMessage` objects. The generator takes an `EmailMessage` and turns it back into a serialized byte stream. (The parser and generator also handle streams of text characters, but this usage is discouraged as it is too easy to end up with messages that are not valid in one way or another.)

The control component is the `policy` module. Every `EmailMessage`, every `generator`, and every `parser` has an associated `policy` object that controls its behavior. Usually an application only needs to specify the policy when an `EmailMessage` is created, either by directly instantiating an `EmailMessage` to create a new email, or by parsing an input stream using a `parser`. But the policy can be changed when the message is serialized using a `generator`.

This allows, for example, a generic email message to be parsed from disk, but to serialize it using standard SMTP settings when sending it to an email server.

The email package does its best to hide the details of the various governing RFCs from the application. Conceptually the application should be able to treat the email message as a structured tree of unicode text and binary attachments, without having to worry about how these are represented when serialized. In practice, however, it is often necessary to be aware of at least some of the rules governing MIME messages and their structure, specifically the names and nature of the MIME 《content types》 and how they identify multipart documents. For the most part this knowledge should only be required for more complex applications, and even then it should only be the high level structure in question, and not the details of how those structures are represented. Since MIME content types are used widely in modern internet software (not just email), this will be a familiar concept to many programmers.

The following sections describe the functionality of the `email` package. We start with the `message` object model, which is the primary interface an application will use, and follow that with the `parser` and `generator` components. Then we cover the `policy` controls, which completes the treatment of the main components of the library.

The next three sections cover the exceptions the package may raise and the defects (non-compliance with the RFCs) that the `parser` may detect. Then we cover the `headerregistry` and the `contentmanager` sub-components, which provide tools for doing more detailed manipulation of headers and payloads, respectively. Both of these components contain features relevant to consuming and producing non-trivial messages, but also document their extensibility APIs, which will be of interest to advanced applications.

Following those is a set of examples of using the fundamental parts of the APIs covered in the preceding sections.

The foregoing represent the modern (unicode friendly) API of the email package. The remaining sections, starting with the `Message` class, cover the legacy `compat32` API that deals much more directly with the details of how email messages are represented. The `compat32` API does *not* hide the details of the RFCs from the application, but for applications that need to operate at that level, they can be useful tools. This documentation is also relevant for applications that are still using the `compat32` API for backward compatibility reasons.

버전 3.6에서 변경: Docs reorganized and rewritten to promote the new `EmailMessage/EmailPolicy` API.

Contents of the `email` package documentation:

19.1.1 `email.message`: Representing an email message

Source code: `Lib/email/message.py`

버전 3.6에 추가:¹

The central class in the `email` package is the `EmailMessage` class, imported from the `email.message` module. It is the base class for the `email` object model. `EmailMessage` provides the core functionality for setting and querying header fields, for accessing message bodies, and for creating or modifying structured messages.

An email message consists of *headers* and a *payload* (which is also referred to as the *content*). Headers are **RFC 5322** or **RFC 6532** style field names and values, where the field name and value are separated by a colon. The colon is not part of either the field name or the field value. The payload may be a simple text message, or a binary object, or a structured sequence of sub-messages each with their own set of headers and their own payload. The latter type of payload is indicated by the message having a MIME type such as `multipart/*` or `message/rfc822`.

The conceptual model provided by an `EmailMessage` object is that of an ordered dictionary of headers coupled with a *payload* that represents the **RFC 5322** body of the message, which might be a list of sub-`EmailMessage` objects. In addition to the normal dictionary methods for accessing the header names and values, there are methods for accessing specialized information from the headers (for example the MIME content type), for operating on the payload, for generating a serialized version of the message, and for recursively walking over the object tree.

¹ Originally added in 3.4 as a *provisional module*. Docs for legacy message class moved to `email.message.Message: Representing an email message using the compat32 API`.

The *EmailMessage* dictionary-like interface is indexed by the header names, which must be ASCII values. The values of the dictionary are strings with some extra methods. Headers are stored and returned in case-preserving form, but field names are matched case-insensitively. Unlike a real dict, there is an ordering to the keys, and there can be duplicate keys. Additional methods are provided for working with headers that have duplicate keys.

The *payload* is either a string or bytes object, in the case of simple message objects, or a list of *EmailMessage* objects, for MIME container documents such as *multipart/** and *message/rfc822* message objects.

class `email.message.EmailMessage` (*policy=default*)

If *policy* is specified use the rules it specifies to update and serialize the representation of the message. If *policy* is not set, use the *default* policy, which follows the rules of the email RFCs except for line endings (instead of the RFC mandated `\r\n`, it uses the Python standard `\n` line endings). For more information see the *policy* documentation.

as_string (*unixfrom=False, maxheaderlen=None, policy=None*)

Return the entire message flattened as a string. When optional *unixfrom* is true, the envelope header is included in the returned string. *unixfrom* defaults to `False`. For backward compatibility with the base *Message* class *maxheaderlen* is accepted, but defaults to `None`, which means that by default the line length is controlled by the *max_line_length* of the policy. The *policy* argument may be used to override the default policy obtained from the message instance. This can be used to control some of the formatting produced by the method, since the specified *policy* will be passed to the *Generator*.

Flattening the message may trigger changes to the *EmailMessage* if defaults need to be filled in to complete the transformation to a string (for example, MIME boundaries may be generated or modified).

Note that this method is provided as a convenience and may not be the most useful way to serialize messages in your application, especially if you are dealing with multiple messages. See *email.generator.Generator* for a more flexible API for serializing messages. Note also that this method is restricted to producing messages serialized as «7 bit clean» when *utf8* is `False`, which is the default.

버전 3.6에서 변경: the default behavior when *maxheaderlen* is not specified was changed from defaulting to 0 to defaulting to the value of *max_line_length* from the policy.

__str__ ()

Equivalent to `as_string(policy=self.policy.clone(utf8=True))`. Allows `str(msg)` to produce a string containing the serialized message in a readable format.

버전 3.4에서 변경: the method was changed to use `utf8=True`, thus producing an **RFC 6531**-like message representation, instead of being a direct alias for `as_string()`.

as_bytes (*unixfrom=False, policy=None*)

Return the entire message flattened as a bytes object. When optional *unixfrom* is true, the envelope header is included in the returned string. *unixfrom* defaults to `False`. The *policy* argument may be used to override the default policy obtained from the message instance. This can be used to control some of the formatting produced by the method, since the specified *policy* will be passed to the *BytesGenerator*.

Flattening the message may trigger changes to the *EmailMessage* if defaults need to be filled in to complete the transformation to a string (for example, MIME boundaries may be generated or modified).

Note that this method is provided as a convenience and may not be the most useful way to serialize messages in your application, especially if you are dealing with multiple messages. See *email.generator.BytesGenerator* for a more flexible API for serializing messages.

__bytes__ ()

Equivalent to `as_bytes()`. Allows `bytes(msg)` to produce a bytes object containing the serialized message.

is_multipart ()

Return `True` if the message's payload is a list of sub-*EmailMessage* objects, otherwise return `False`. When `is_multipart()` returns `False`, the payload should be a string object (which might be a CTE

encoded binary payload). Note that `is_multipart()` returning `True` does not necessarily mean that `<msg.get_content_maintype() == <multipart>>` will return the `True`. For example, `is_multipart` will return `True` when the `EmailMessage` is of type `message/rfc822`.

set_unixfrom (*unixfrom*)

Set the message's envelope header to *unixfrom*, which should be a string. (See `mbboxMessage` for a brief description of this header.)

get_unixfrom ()

Return the message's envelope header. Defaults to `None` if the envelope header was never set.

The following methods implement the mapping-like interface for accessing the message's headers. Note that there are some semantic differences between these methods and a normal mapping (i.e. dictionary) interface. For example, in a dictionary there are no duplicate keys, but here there may be duplicate message headers. Also, in dictionaries there is no guaranteed order to the keys returned by `keys()`, but in an `EmailMessage` object, headers are always returned in the order they appeared in the original message, or in which they were added to the message later. Any header deleted and then re-added is always appended to the end of the header list.

These semantic differences are intentional and are biased toward convenience in the most common use cases.

Note that in all cases, any envelope header present in the message is not included in the mapping interface.

__len__ ()

Return the total number of headers, including duplicates.

__contains__ (*name*)

Return `true` if the message object has a field named *name*. Matching is done without regard to case and *name* does not include the trailing colon. Used for the `in` operator. For example:

```
if 'message-id' in myMessage:
    print('Message-ID:', myMessage['message-id'])
```

__getitem__ (*name*)

Return the value of the named header field. *name* does not include the colon field separator. If the header is missing, `None` is returned; a `KeyError` is never raised.

Note that if the named field appears more than once in the message's headers, exactly which of those field values will be returned is undefined. Use the `get_all()` method to get the values of all the extant headers named *name*.

Using the standard (non-compact32) policies, the returned value is an instance of a subclass of `email.headerregistry.BaseHeader`.

__setitem__ (*name*, *val*)

Add a header to the message with field name *name* and value *val*. The field is appended to the end of the message's existing headers.

Note that this does *not* overwrite or delete any existing header with the same name. If you want to ensure that the new header is the only one present in the message with field name *name*, delete the field first, e.g.:

```
del msg['subject']
msg['subject'] = 'Python roolz!'
```

If the policy defines certain headers to be unique (as the standard policies do), this method may raise a `ValueError` when an attempt is made to assign a value to such a header when one already exists. This behavior is intentional for consistency's sake, but do not depend on it as we may choose to make such assignments do an automatic deletion of the existing header in the future.

__delitem__ (*name*)

Delete all occurrences of the field with name *name* from the message's headers. No exception is raised if the named field isn't present in the headers.

keys()

Return a list of all the message's header field names.

values()

Return a list of all the message's field values.

items()

Return a list of 2-tuples containing all the message's field headers and values.

get(name, failobj=None)Return the value of the named header field. This is identical to `__getitem__()` except that optional *failobj* is returned if the named header is missing (*failobj* defaults to `None`).

Here are some additional useful header related methods:

get_all(name, failobj=None)Return a list of all the values for the field named *name*. If there are no such named headers in the message, *failobj* is returned (defaults to `None`).**add_header(_name, _value, **_params)**Extended header setting. This method is similar to `__setitem__()` except that additional header parameters can be provided as keyword arguments. *_name* is the header field to add and *_value* is the *primary* value for the header.For each item in the keyword argument dictionary *_params*, the key is taken as the parameter name, with underscores converted to dashes (since dashes are illegal in Python identifiers). Normally, the parameter will be added as `key="value"` unless the value is `None`, in which case only the key will be added.If the value contains non-ASCII characters, the charset and language may be explicitly controlled by specifying the value as a three tuple in the format `(CHARSET, LANGUAGE, VALUE)`, where *CHARSET* is a string naming the charset to be used to encode the value, *LANGUAGE* can usually be set to `None` or the empty string (see [RFC 2231](#) for other possibilities), and *VALUE* is the string value containing non-ASCII code points. If a three tuple is not passed and the value contains non-ASCII characters, it is automatically encoded in [RFC 2231](#) format using a *CHARSET* of `utf-8` and a *LANGUAGE* of `None`.

Here is an example:

```
msg.add_header('Content-Disposition', 'attachment', filename='bud.gif')
```

This will add a header that looks like

```
Content-Disposition: attachment; filename="bud.gif"
```

An example of the extended interface with non-ASCII characters:

```
msg.add_header('Content-Disposition', 'attachment',
               filename=('iso-8859-1', '', 'Fußballer.ppt'))
```

replace_header(_name, _value)Replace a header. Replace the first header found in the message that matches *_name*, retaining header order and field name case of the original header. If no matching header is found, raise a *KeyError*.**get_content_type()**Return the message's content type, coerced to lower case of the form *maintype/subtype*. If there is no *Content-Type* header in the message return the value returned by `get_default_type()`. If the *Content-Type* header is invalid, return `text/plain`.(According to [RFC 2045](#), messages always have a default type, `get_content_type()` will always return a value. [RFC 2045](#) defines a message's default type to be `text/plain` unless it appears inside a

multipart/digest container, in which case it would be *message/rfc822*. If the *Content-Type* header has an invalid type specification, **RFC 2045** mandates that the default type be *text/plain*.)

get_content_maintype()

Return the message's main content type. This is the *maintype* part of the string returned by *get_content_type()*.

get_content_subtype()

Return the message's sub-content type. This is the *subtype* part of the string returned by *get_content_type()*.

get_default_type()

Return the default content type. Most messages have a default content type of *text/plain*, except for messages that are subparts of *multipart/digest* containers. Such subparts have a default content type of *message/rfc822*.

set_default_type(ctype)

Set the default content type. *ctype* should either be *text/plain* or *message/rfc822*, although this is not enforced. The default content type is not stored in the *Content-Type* header, so it only affects the return value of the *get_content_type* methods when no *Content-Type* header is present in the message.

set_param(param, value, header='Content-Type', requote=True, charset=None, language="", replace=False)

Set a parameter in the *Content-Type* header. If the parameter already exists in the header, replace its value with *value*. When *header* is *Content-Type* (the default) and the header does not yet exist in the message, add it, set its value to *text/plain*, and append the new parameter value. Optional *header* specifies an alternative header to *Content-Type*.

If the value contains non-ASCII characters, the charset and language may be explicitly specified using the optional *charset* and *language* parameters. Optional *language* specifies the **RFC 2231** language, defaulting to the empty string. Both *charset* and *language* should be strings. The default is to use the *utf8* charset and *None* for the *language*.

If *replace* is *False* (the default) the header is moved to the end of the list of headers. If *replace* is *True*, the header will be updated in place.

Use of the *requote* parameter with *EmailMessage* objects is deprecated.

Note that existing parameter values of headers may be accessed through the *params* attribute of the header value (for example, `msg['Content-Type'].params['charset']`).

버전 3.4에서 변경: *replace* keyword was added.

del_param(param, header='content-type', requote=True)

Remove the given parameter completely from the *Content-Type* header. The header will be re-written in place without the parameter or its value. Optional *header* specifies an alternative to *Content-Type*.

Use of the *requote* parameter with *EmailMessage* objects is deprecated.

get_filename(failobj=None)

Return the value of the *filename* parameter of the *Content-Disposition* header of the message. If the header does not have a *filename* parameter, this method falls back to looking for the *name* parameter on the *Content-Type* header. If neither is found, or the header is missing, then *failobj* is returned. The returned string will always be unquoted as per *email.utils.unquote()*.

get_boundary(failobj=None)

Return the value of the *boundary* parameter of the *Content-Type* header of the message, or *failobj* if either the header is missing, or has no *boundary* parameter. The returned string will always be unquoted as per *email.utils.unquote()*.

set_boundary (*boundary*)

Set the boundary parameter of the *Content-Type* header to *boundary*. *set_boundary()* will always quote *boundary* if necessary. A *HeaderParseError* is raised if the message object has no *Content-Type* header.

Note that using this method is subtly different from deleting the old *Content-Type* header and adding a new one with the new boundary via *add_header()*, because *set_boundary()* preserves the order of the *Content-Type* header in the list of headers.

get_content_charset (*failobj=None*)

Return the charset parameter of the *Content-Type* header, coerced to lower case. If there is no *Content-Type* header, or if that header has no charset parameter, *failobj* is returned.

get_charsets (*failobj=None*)

Return a list containing the character set names in the message. If the message is a *multipart*, then the list will contain one element for each subpart in the payload, otherwise, it will be a list of length 1.

Each item in the list will be a string which is the value of the charset parameter in the *Content-Type* header for the represented subpart. If the subpart has no *Content-Type* header, no charset parameter, or is not of the *text* main MIME type, then that item in the returned list will be *failobj*.

is_attachment ()

Return True if there is a *Content-Disposition* header and its (case insensitive) value is attachment, False otherwise.

버전 3.4.2 에서 변경: *is_attachment* is now a method instead of a property, for consistency with *is_multipart()*.

get_content_disposition ()

Return the lowercased value (without parameters) of the message's *Content-Disposition* header if it has one, or None. The possible values for this method are *inline*, *attachment* or None if the message follows **RFC 2183**.

버전 3.5 에 추가.

The following methods relate to interrogating and manipulating the content (payload) of the message.

walk ()

The *walk()* method is an all-purpose generator which can be used to iterate over all the parts and subparts of a message object tree, in depth-first traversal order. You will typically use *walk()* as the iterator in a for loop; each iteration returns the next subpart.

Here's an example that prints the MIME type of every part of a multipart message structure:

```
>>> for part in msg.walk():
...     print(part.get_content_type())
multipart/report
text/plain
message/delivery-status
text/plain
text/plain
message/rfc822
text/plain
```

walk iterates over the subparts of any part where *is_multipart()* returns True, even though *msg.get_content_maintype() == 'multipart'* may return False. We can see this in our example by making use of the *_structure* debug helper function:

```
>>> for part in msg.walk():
...     print(part.get_content_maintype() == 'multipart',
```

(다음 페이지에 계속)

(이전 페이지에서 계속)

```

...      part.is_multipart()
True True
False False
False True
False False
False False
False True
False False
>>> _structure(msg)
multipart/report
  text/plain
    message/delivery-status
      text/plain
        text/plain
          message/rfc822
            text/plain

```

Here the message parts are not multipart, but they do contain subparts. `is_multipart()` returns True and `walk` descends into the subparts.

get_body (*preferencelist*=('related', 'html', 'plain'))

Return the MIME part that is the best candidate to be the 《body》 of the message.

preferencelist must be a sequence of strings from the set `related`, `html`, and `plain`, and indicates the order of preference for the content type of the part returned.

Start looking for candidate matches with the object on which the `get_body` method is called.

If `related` is not included in *preferencelist*, consider the root part (or subpart of the root part) of any related encountered as a candidate if the (sub-)part matches a preference.

When encountering a `multipart/related`, check the `start` parameter and if a part with a matching *Content-ID* is found, consider only it when looking for candidate matches. Otherwise consider only the first (default root) part of the `multipart/related`.

If a part has a *Content-Disposition* header, only consider the part a candidate match if the value of the header is `inline`.

If none of the candidates matches any of the preferences in *preferencelist*, return `None`.

Notes: (1) For most applications the only *preferencelist* combinations that really make sense are `('plain',)`, `('html', 'plain')`, and the default `('related', 'html', 'plain')`. (2) Because matching starts with the object on which `get_body` is called, calling `get_body` on a `multipart/related` will return the object itself unless *preferencelist* has a non-default value. (3) Messages (or message parts) that do not specify a *Content-Type* or whose *Content-Type* header is invalid will be treated as if they are of type `text/plain`, which may occasionally cause `get_body` to return unexpected results.

iter_attachments ()

Return an iterator over all of the immediate sub-parts of the message that are not candidate 《body》 parts. That is, skip the first occurrence of each of `text/plain`, `text/html`, `multipart/related`, or `multipart/alternative` (unless they are explicitly marked as attachments via *Content-Disposition: attachment*), and return all remaining parts. When applied directly to a `multipart/related`, return an iterator over the all the related parts except the root part (ie: the part pointed to by the `start` parameter, or the first part if there is no `start` parameter or the `start` parameter doesn't match the *Content-ID* of any of the parts). When applied directly to a `multipart/alternative` or a non-multipart, return an empty iterator.

iter_parts ()

Return an iterator over all of the immediate sub-parts of the message, which will be empty for a non-multipart. (See also `walk()`.)

get_content (*args, content_manager=None, **kw)

Call the `get_content()` method of the `content_manager`, passing self as the message object, and passing along any other arguments or keywords as additional arguments. If `content_manager` is not specified, use the `content_manager` specified by the current `policy`.

set_content (*args, content_manager=None, **kw)

Call the `set_content()` method of the `content_manager`, passing self as the message object, and passing along any other arguments or keywords as additional arguments. If `content_manager` is not specified, use the `content_manager` specified by the current `policy`.

make_related (boundary=None)

Convert a non-multipart message into a multipart/related message, moving any existing `Content-` headers and payload into a (new) first part of the multipart. If `boundary` is specified, use it as the boundary string in the multipart, otherwise leave the boundary to be automatically created when it is needed (for example, when the message is serialized).

make_alternative (boundary=None)

Convert a non-multipart or a multipart/related into a multipart/alternative, moving any existing `Content-` headers and payload into a (new) first part of the multipart. If `boundary` is specified, use it as the boundary string in the multipart, otherwise leave the boundary to be automatically created when it is needed (for example, when the message is serialized).

make_mixed (boundary=None)

Convert a non-multipart, a multipart/related, or a multipart-alternative into a multipart/mixed, moving any existing `Content-` headers and payload into a (new) first part of the multipart. If `boundary` is specified, use it as the boundary string in the multipart, otherwise leave the boundary to be automatically created when it is needed (for example, when the message is serialized).

add_related (*args, content_manager=None, **kw)

If the message is a multipart/related, create a new message object, pass all of the arguments to its `set_content()` method, and `attach()` it to the multipart. If the message is a non-multipart, call `make_related()` and then proceed as above. If the message is any other type of multipart, raise a `TypeError`. If `content_manager` is not specified, use the `content_manager` specified by the current `policy`. If the added part has no `Content-Disposition` header, add one with the value `inline`.

add_alternative (*args, content_manager=None, **kw)

If the message is a multipart/alternative, create a new message object, pass all of the arguments to its `set_content()` method, and `attach()` it to the multipart. If the message is a non-multipart or multipart/related, call `make_alternative()` and then proceed as above. If the message is any other type of multipart, raise a `TypeError`. If `content_manager` is not specified, use the `content_manager` specified by the current `policy`.

add_attachment (*args, content_manager=None, **kw)

If the message is a multipart/mixed, create a new message object, pass all of the arguments to its `set_content()` method, and `attach()` it to the multipart. If the message is a non-multipart, multipart/related, or multipart/alternative, call `make_mixed()` and then proceed as above. If `content_manager` is not specified, use the `content_manager` specified by the current `policy`. If the added part has no `Content-Disposition` header, add one with the value `attachment`. This method can be used both for explicit attachments (`Content-Disposition: attachment`) and inline attachments (`Content-Disposition: inline`), by passing appropriate options to the `content_manager`.

clear ()

Remove the payload and all of the headers.

clear_content()

Remove the payload and all of the `Content-` headers, leaving all other headers intact and in their original order.

EmailMessage objects have the following instance attributes:

preamble

The format of a MIME document allows for some text between the blank line following the headers, and the first multipart boundary string. Normally, this text is never visible in a MIME-aware mail reader because it falls outside the standard MIME armor. However, when viewing the raw text of the message, or when viewing the message in a non-MIME aware reader, this text can become visible.

The *preamble* attribute contains this leading extra-armor text for MIME documents. When the *Parser* discovers some text after the headers but before the first boundary string, it assigns this text to the message's *preamble* attribute. When the *Generator* is writing out the plain text representation of a MIME message, and it finds the message has a *preamble* attribute, it will write this text in the area between the headers and the first boundary. See *email.parser* and *email.generator* for details.

Note that if the message object has no preamble, the *preamble* attribute will be `None`.

epilogue

The *epilogue* attribute acts the same way as the *preamble* attribute, except that it contains text that appears between the last boundary and the end of the message. As with the *preamble*, if there is no epilog text this attribute will be `None`.

defects

The *defects* attribute contains a list of all the problems found when parsing this message. See *email.errors* for a detailed description of the possible parsing defects.

class email.message.MIMEPart (policy=default)

This class represents a subpart of a MIME message. It is identical to *EmailMessage*, except that no *MIME-Version* headers are added when *set_content()* is called, since sub-parts do not need their own *MIME-Version* headers.

19.1.2 email.parser: Parsing email messages

Source code: [Lib/email/parser.py](#)

Message object structures can be created in one of two ways: they can be created from whole cloth by creating an *EmailMessage* object, adding headers using the dictionary interface, and adding payload(s) using *set_content()* and related methods, or they can be created by parsing a serialized representation of the email message.

The *email* package provides a standard parser that understands most email document structures, including MIME documents. You can pass the parser a bytes, string or file object, and the parser will return to you the root *EmailMessage* instance of the object structure. For simple, non-MIME messages the payload of this root object will likely be a string containing the text of the message. For MIME messages, the root object will return `True` from its *is_multipart()* method, and the subparts can be accessed via the payload manipulation methods, such as *get_body()*, *iter_parts()*, and *walk()*.

There are actually two parser interfaces available for use, the *Parser* API and the incremental *FeedParser* API. The *Parser* API is most useful if you have the entire text of the message in memory, or if the entire message lives in a file on the file system. *FeedParser* is more appropriate when you are reading the message from a stream which might block waiting for more input (such as reading an email message from a socket). The *FeedParser* can consume and parse the message incrementally, and only returns the root object when you close the parser.

Note that the parser can be extended in limited ways, and of course you can implement your own parser completely from scratch. All of the logic that connects the *email* package's bundled parser and the *EmailMessage* class is embodied

in the `policy` class, so a custom parser can create message object trees any way it finds necessary by implementing custom versions of the appropriate `policy` methods.

FeedParser API

The `BytesFeedParser`, imported from the `email.feedparser` module, provides an API that is conducive to incremental parsing of email messages, such as would be necessary when reading the text of an email message from a source that can block (such as a socket). The `BytesFeedParser` can of course be used to parse an email message fully contained in a *bytes-like object*, string, or file, but the `BytesParser` API may be more convenient for such use cases. The semantics and results of the two parser APIs are identical.

The `BytesFeedParser`'s API is simple; you create an instance, feed it a bunch of bytes until there's no more to feed it, then close the parser to retrieve the root message object. The `BytesFeedParser` is extremely accurate when parsing standards-compliant messages, and it does a very good job of parsing non-compliant messages, providing information about how a message was deemed broken. It will populate a message object's `defects` attribute with a list of any problems it found in a message. See the `email.errors` module for the list of defects that it can find.

Here is the API for the `BytesFeedParser`:

class `email.parser.BytesFeedParser` (`_factory=None`, *, `policy=policy.compat32`)

Create a `BytesFeedParser` instance. Optional `_factory` is a no-argument callable; if not specified use the `message_factory` from the `policy`. Call `_factory` whenever a new message object is needed.

If `policy` is specified use the rules it specifies to update the representation of the message. If `policy` is not set, use the `compat32` policy, which maintains backward compatibility with the Python 3.2 version of the email package and provides `Message` as the default factory. All other policies provide `EmailMessage` as the default `_factory`. For more information on what else `policy` controls, see the `policy` documentation.

Note: **The `policy` keyword should always be specified**; The default will change to `email.policy.default` in a future version of Python.

버전 3.2에 추가.

버전 3.3에서 변경: Added the `policy` keyword.

버전 3.6에서 변경: `_factory` defaults to the `policy message_factory`.

feed (`data`)

Feed the parser some more data. `data` should be a *bytes-like object* containing one or more lines. The lines can be partial and the parser will stitch such partial lines together properly. The lines can have any of the three common line endings: carriage return, newline, or carriage return and newline (they can even be mixed).

close ()

Complete the parsing of all previously fed data and return the root message object. It is undefined what happens if `feed()` is called after this method has been called.

class `email.parser.FeedParser` (`_factory=None`, *, `policy=policy.compat32`)

Works like `BytesFeedParser` except that the input to the `feed()` method must be a string. This is of limited utility, since the only way for such a message to be valid is for it to contain only ASCII text or, if `utf8` is `True`, no binary attachments.

버전 3.3에서 변경: Added the `policy` keyword.

Parser API

The `BytesParser` class, imported from the `email.parser` module, provides an API that can be used to parse a message when the complete contents of the message are available in a *bytes-like object* or file. The `email.parser` module also provides `Parser` for parsing strings, and header-only parsers, `BytesHeaderParser` and `HeaderParser`, which can be used if you're only interested in the headers of the message. `BytesHeaderParser` and `HeaderParser` can be much faster in these situations, since they do not attempt to parse the message body, instead setting the payload to the raw body.

class `email.parser.BytesParser` (`_class=None`, *, `policy=policy.compat32`)

Create a `BytesParser` instance. The `_class` and `policy` arguments have the same meaning and semantics as the `_factory` and `policy` arguments of `BytesFeedParser`.

Note: **The `policy` keyword should always be specified**; The default will change to `email.policy.default` in a future version of Python.

버전 3.3에서 변경: Removed the `strict` argument that was deprecated in 2.4. Added the `policy` keyword.

버전 3.6에서 변경: `_class` defaults to the `policy message_factory`.

parse (`fp`, `headersonly=False`)

Read all the data from the binary file-like object `fp`, parse the resulting bytes, and return the message object. `fp` must support both the `readline()` and the `read()` methods.

The bytes contained in `fp` must be formatted as a block of **RFC 5322** (or, if `utf8` is `True`, **RFC 6532**) style headers and header continuation lines, optionally preceded by an envelope header. The header block is terminated either by the end of the data or by a blank line. Following the header block is the body of the message (which may contain MIME-encoded subparts, including subparts with a *Content-Transfer-Encoding* of 8bit).

Optional `headersonly` is a flag specifying whether to stop parsing after reading the headers or not. The default is `False`, meaning it parses the entire contents of the file.

parsebytes (`bytes`, `headersonly=False`)

Similar to the `parse()` method, except it takes a *bytes-like object* instead of a file-like object. Calling this method on a *bytes-like object* is equivalent to wrapping `bytes` in a `BytesIO` instance first and calling `parse()`.

Optional `headersonly` is as with the `parse()` method.

버전 3.2에 추가.

class `email.parser.BytesHeaderParser` (`_class=None`, *, `policy=policy.compat32`)

Exactly like `BytesParser`, except that `headersonly` defaults to `True`.

버전 3.3에 추가.

class `email.parser.Parser` (`_class=None`, *, `policy=policy.compat32`)

This class is parallel to `BytesParser`, but handles string input.

버전 3.3에서 변경: Removed the `strict` argument. Added the `policy` keyword.

버전 3.6에서 변경: `_class` defaults to the `policy message_factory`.

parse (`fp`, `headersonly=False`)

Read all the data from the text-mode file-like object `fp`, parse the resulting text, and return the root message object. `fp` must support both the `readline()` and the `read()` methods on file-like objects.

Other than the text mode requirement, this method operates like `BytesParser.parse()`.

parsestr (`text`, `headersonly=False`)

Similar to the `parse()` method, except it takes a string object instead of a file-like object. Calling this method on a string is equivalent to wrapping `text` in a `StringIO` instance first and calling `parse()`.

Optional *headersonly* is as with the *parse()* method.

class `email.parser.HeaderParser` (*_class=None*, *, *policy=policy.compat32*)
Exactly like *Parser*, except that *headersonly* defaults to `True`.

Since creating a message object structure from a string or a file object is such a common task, four functions are provided as a convenience. They are available in the top-level *email* package namespace.

`email.message_from_bytes` (*s*, *_class=None*, *, *policy=policy.compat32*)
Return a message object structure from a *bytes-like object*. This is equivalent to `BytesParser().parsebytes(s)`. Optional *_class* and *policy* are interpreted as with the *BytesParser* class constructor.

버전 3.2에 추가.

버전 3.3에서 변경: Removed the *strict* argument. Added the *policy* keyword.

`email.message_from_binary_file` (*fp*, *_class=None*, *, *policy=policy.compat32*)
Return a message object structure tree from an open binary *file object*. This is equivalent to `BytesParser().parse(fp)`. *_class* and *policy* are interpreted as with the *BytesParser* class constructor.

버전 3.2에 추가.

버전 3.3에서 변경: Removed the *strict* argument. Added the *policy* keyword.

`email.message_from_string` (*s*, *_class=None*, *, *policy=policy.compat32*)
Return a message object structure from a string. This is equivalent to `Parser().parsestr(s)`. *_class* and *policy* are interpreted as with the *Parser* class constructor.

버전 3.3에서 변경: Removed the *strict* argument. Added the *policy* keyword.

`email.message_from_file` (*fp*, *_class=None*, *, *policy=policy.compat32*)
Return a message object structure tree from an open *file object*. This is equivalent to `Parser().parse(fp)`. *_class* and *policy* are interpreted as with the *Parser* class constructor.

버전 3.3에서 변경: Removed the *strict* argument. Added the *policy* keyword.

버전 3.6에서 변경: *_class* defaults to the *policy* *message_factory*.

Here's an example of how you might use *message_from_bytes()* at an interactive Python prompt:

```
>>> import email
>>> msg = email.message_from_bytes(myBytes)
```

Additional notes

Here are some notes on the parsing semantics:

- Most non-*multipart* type messages are parsed as a single message object with a string payload. These objects will return `False` for *is_multipart()*, and *iter_parts()* will yield an empty list.
- All *multipart* type messages will be parsed as a container message object with a list of sub-message objects for their payload. The outer container message will return `True` for *is_multipart()*, and *iter_parts()* will yield a list of subparts.
- Most messages with a content type of *message/** (such as *message/delivery-status* and *message/rfc822*) will also be parsed as container object containing a list payload of length 1. Their *is_multipart()* method will return `True`. The single element yielded by *iter_parts()* will be a sub-message object.
- Some non-standards-compliant messages may not be internally consistent about their *multipart*-edness. Such messages may have a *Content-Type* header of type *multipart*, but their *is_multipart()* method may return `False`. If such messages were parsed with the *FeedParser*, they will have an instance of the

`MultipartInvariantViolationDefect` class in their *defects* attribute list. See *email.errors* for details.

19.1.3 `email.generator`: Generating MIME documents

Source code: `Lib/email/generator.py`

One of the most common tasks is to generate the flat (serialized) version of the email message represented by a message object structure. You will need to do this if you want to send your message via `smtplib.SMTP.sendmail()` or the `nntplib` module, or print the message on the console. Taking a message object structure and producing a serialized representation is the job of the generator classes.

As with the `email.parser` module, you aren't limited to the functionality of the bundled generator; you could write one from scratch yourself. However the bundled generator knows how to generate most email in a standards-compliant way, should handle MIME and non-MIME email messages just fine, and is designed so that the bytes-oriented parsing and generation operations are inverses, assuming the same non-transforming *policy* is used for both. That is, parsing the serialized byte stream via the `BytesParser` class and then regenerating the serialized byte stream using `BytesGenerator` should produce output identical to the input¹. (On the other hand, using the generator on an `EmailMessage` constructed by program may result in changes to the `EmailMessage` object as defaults are filled in.)

The `Generator` class can be used to flatten a message into a text (as opposed to binary) serialized representation, but since Unicode cannot represent binary data directly, the message is of necessity transformed into something that contains only ASCII characters, using the standard email RFC Content Transfer Encoding techniques for encoding email messages for transport over channels that are not «8 bit clean».

class `email.generator.BytesGenerator` (*outfp*, *mangle_from_=None*, *maxheaderlen=None*, *, *policy=None*)

Return a `BytesGenerator` object that will write any message provided to the `flatten()` method, or any surrogateescape encoded text provided to the `write()` method, to the *file-like object* *outfp*. *outfp* must support a `write` method that accepts binary data.

If optional *mangle_from_* is `True`, put a > character in front of any line in the body that starts with the exact string "From ", that is `From` followed by a space at the beginning of a line. *mangle_from_* defaults to the value of the *mangle_from_* setting of the *policy* (which is `True` for the `compat32` policy and `False` for all others). *mangle_from_* is intended for use when messages are stored in unix mbox format (see *mailbox* and **WHY THE CONTENT-LENGTH FORMAT IS BAD**).

If *maxheaderlen* is not `None`, refold any header lines that are longer than *maxheaderlen*, or if 0, do not rewrap any headers. If *manheaderlen* is `None` (the default), wrap headers and other message lines according to the *policy* settings.

If *policy* is specified, use that policy to control message generation. If *policy* is `None` (the default), use the policy associated with the `Message` or `EmailMessage` object passed to `flatten` to control the message generation. See *email.policy* for details on what *policy* controls.

버전 3.2에 추가.

버전 3.3에서 변경: Added the *policy* keyword.

버전 3.6에서 변경: The default behavior of the *mangle_from_* and *maxheaderlen* parameters is to follow the *policy*.

¹ This statement assumes that you use the appropriate setting for `unixfrom`, and that there are no *policy* settings calling for automatic adjustments (for example, `refold_source` must be `none`, which is *not* the default). It is also not 100% true, since if the message does not conform to the RFC standards occasionally information about the exact original text is lost during parsing error recovery. It is a goal to fix these latter edge cases when possible.

flatten (*msg*, *unixfrom=False*, *linesep=None*)

Print the textual representation of the message object structure rooted at *msg* to the output file specified when the *BytesGenerator* instance was created.

If the *policy* option *cte_type* is 8bit (the default), copy any headers in the original parsed message that have not been modified to the output with any bytes with the high bit set reproduced as in the original, and preserve the non-ASCII *Content-Transfer-Encoding* of any body parts that have them. If *cte_type* is 7bit, convert the bytes with the high bit set as needed using an ASCII-compatible *Content-Transfer-Encoding*. That is, transform parts with non-ASCII *Content-Transfer-Encoding* (*Content-Transfer-Encoding: 8bit*) to an ASCII compatible *Content-Transfer-Encoding*, and encode RFC-invalid non-ASCII bytes in headers using the MIME unknown-8bit character set, thus rendering them RFC-compliant.

If *unixfrom* is True, print the envelope header delimiter used by the Unix mailbox format (see *mailbox*) before the first of the **RFC 5322** headers of the root message object. If the root object has no envelope header, craft a standard one. The default is False. Note that for subparts, no envelope header is ever printed.

If *linesep* is not None, use it as the separator character between all the lines of the flattened message. If *linesep* is None (the default), use the value specified in the *policy*.

clone (*fp*)

Return an independent clone of this *BytesGenerator* instance with the exact same option settings, and *fp* as the new *outfp*.

write (*s*)

Encode *s* using the ASCII codec and the surrogateescape error handler, and pass it to the *write* method of the *outfp* passed to the *BytesGenerator*'s constructor.

As a convenience, *EmailMessage* provides the methods *as_bytes()* and *bytes(aMessage)* (a.k.a. *__bytes__()*), which simplify the generation of a serialized binary representation of a message object. For more detail, see *email.message*.

Because strings cannot represent binary data, the *Generator* class must convert any binary data in any message it flattens to an ASCII compatible format, by converting them to an ASCII compatible *Content-Transfer-Encoding*. Using the terminology of the email RFCs, you can think of this as *Generator* serializing to an I/O stream that is not «8 bit clean». In other words, most applications will want to be using *BytesGenerator*, and not *Generator*.

class email.generator.**Generator** (*outfp*, *mangle_from_=None*, *maxheaderlen=None*, ***, *policy=None*)

Return a *Generator* object that will write any message provided to the *flatten()* method, or any text provided to the *write()* method, to the *file-like object* *outfp*. *outfp* must support a *write* method that accepts string data.

If optional *mangle_from_* is True, put a > character in front of any line in the body that starts with the exact string "From ", that is From followed by a space at the beginning of a line. *mangle_from_* defaults to the value of the *mangle_from_* setting of the *policy* (which is True for the *compat32* policy and False for all others). *mangle_from_* is intended for use when messages are stored in unix mbox format (see *mailbox* and **WHY THE CONTENT-LENGTH FORMAT IS BAD**).

If *maxheaderlen* is not None, refold any header lines that are longer than *maxheaderlen*, or if 0, do not rewrap any headers. If *manheaderlen* is None (the default), wrap headers and other message lines according to the *policy* settings.

If *policy* is specified, use that policy to control message generation. If *policy* is None (the default), use the policy associated with the *Message* or *EmailMessage* object passed to *flatten* to control the message generation. See *email.policy* for details on what *policy* controls.

버전 3.3에서 변경: Added the *policy* keyword.

버전 3.6에서 변경: The default behavior of the *mangle_from_* and *maxheaderlen* parameters is to follow the *policy*.

flatten (*msg*, *unixfrom=False*, *linesep=None*)

Print the textual representation of the message object structure rooted at *msg* to the output file specified when the *Generator* instance was created.

If the *policy* option *cte_type* is 8bit, generate the message as if the option were set to 7bit. (This is required because strings cannot represent non-ASCII bytes.) Convert any bytes with the high bit set as needed using an ASCII-compatible *Content-Transfer-Encoding*. That is, transform parts with non-ASCII *Content-Transfer-Encoding* (*Content-Transfer-Encoding: 8bit*) to an ASCII compatible *Content-Transfer-Encoding*, and encode RFC-invalid non-ASCII bytes in headers using the MIME unknown-8bit character set, thus rendering them RFC-compliant.

If *unixfrom* is True, print the envelope header delimiter used by the Unix mailbox format (see *mailbox*) before the first of the **RFC 5322** headers of the root message object. If the root object has no envelope header, craft a standard one. The default is False. Note that for subparts, no envelope header is ever printed.

If *linesep* is not None, use it as the separator character between all the lines of the flattened message. If *linesep* is None (the default), use the value specified in the *policy*.

버전 3.2에서 변경: Added support for re-encoding 8bit message bodies, and the *linesep* argument.

clone (*fp*)

Return an independent clone of this *Generator* instance with the exact same options, and *fp* as the new *outfp*.

write (*s*)

Write *s* to the *write* method of the *outfp* passed to the *Generator*'s constructor. This provides just enough file-like API for *Generator* instances to be used in the *print()* function.

As a convenience, *EmailMessage* provides the methods *as_string()* and *str(aMessage)* (a.k.a. *__str__()*), which simplify the generation of a formatted string representation of a message object. For more detail, see *email.message*.

The *email.generator* module also provides a derived class, *DecodedGenerator*, which is like the *Generator* base class, except that non-*text* parts are not serialized, but are instead represented in the output stream by a string derived from a template filled in with information about the part.

class *email.generator.DecodedGenerator* (*outfp*, *mangle_from_=None*, *maxheaderlen=None*,
fmt=None, *, *policy=None*)

Act like *Generator*, except that for any subpart of the message passed to *Generator.flatten()*, if the subpart is of main type *text*, print the decoded payload of the subpart, and if the main type is not *text*, instead of printing it fill in the string *fmt* using information from the part and print the resulting filled-in string.

To fill in *fmt*, execute *fmt % part_info*, where *part_info* is a dictionary composed of the following keys and values:

- *type* – Full MIME type of the non-*text* part
- *maintype* – Main MIME type of the non-*text* part
- *subtype* – Sub-MIME type of the non-*text* part
- *filename* – Filename of the non-*text* part
- *description* – Description associated with the non-*text* part
- *encoding* – Content transfer encoding of the non-*text* part

If *fmt* is None, use the following default *fmt*:

«[Non-text %(type)s] part of message omitted, filename %(filename)s]»

Optional *_mangle_from_* and *maxheaderlen* are as with the *Generator* base class.

19.1.4 email.policy: Policy Objects

버전 3.3에 추가.

Source code: `Lib/email/policy.py`

The `email` package's prime focus is the handling of email messages as described by the various email and MIME RFCs. However, the general format of email messages (a block of header fields each consisting of a name followed by a colon followed by a value, the whole block followed by a blank line and an arbitrary `<body>`), is a format that has found utility outside of the realm of email. Some of these uses conform fairly closely to the main email RFCs, some do not. Even when working with email, there are times when it is desirable to break strict compliance with the RFCs, such as generating emails that interoperate with email servers that do not themselves follow the standards, or that implement extensions you want to use in ways that violate the standards.

Policy objects give the email package the flexibility to handle all these disparate use cases.

A `Policy` object encapsulates a set of attributes and methods that control the behavior of various components of the email package during use. `Policy` instances can be passed to various classes and methods in the email package to alter the default behavior. The settable values and their defaults are described below.

There is a default policy used by all classes in the email package. For all of the `parser` classes and the related convenience functions, and for the `Message` class, this is the `Compat32` policy, via its corresponding pre-defined instance `compat32`. This policy provides for complete backward compatibility (in some cases, including bug compatibility) with the pre-Python3.3 version of the email package.

This default value for the `policy` keyword to `EmailMessage` is the `EmailPolicy` policy, via its pre-defined instance `default`.

When a `Message` or `EmailMessage` object is created, it acquires a policy. If the message is created by a `parser`, a policy passed to the parser will be the policy used by the message it creates. If the message is created by the program, then the policy can be specified when it is created. When a message is passed to a `generator`, the generator uses the policy from the message by default, but you can also pass a specific policy to the generator that will override the one stored on the message object.

The default value for the `policy` keyword for the `email.parser` classes and the parser convenience functions **will be changing** in a future version of Python. Therefore you should **always specify explicitly which policy you want to use** when calling any of the classes and functions described in the `parser` module.

The first part of this documentation covers the features of `Policy`, an *abstract base class* that defines the features that are common to all policy objects, including `compat32`. This includes certain hook methods that are called internally by the email package, which a custom policy could override to obtain different behavior. The second part describes the concrete classes `EmailPolicy` and `Compat32`, which implement the hooks that provide the standard behavior and the backward compatible behavior and features, respectively.

`Policy` instances are immutable, but they can be cloned, accepting the same keyword arguments as the class constructor and returning a new `Policy` instance that is a copy of the original but with the specified attributes values changed.

As an example, the following code could be used to read an email message from a file on disk and pass it to the system `sendmail` program on a Unix system:

```
>>> from email import message_from_binary_file
>>> from email.generator import BytesGenerator
>>> from email import policy
>>> from subprocess import Popen, PIPE
>>> with open('mymsg.txt', 'rb') as f:
...     msg = message_from_binary_file(f, policy=policy.default)
>>> p = Popen(['sendmail', msg['To'].addresses[0]], stdin=PIPE)
>>> g = BytesGenerator(p.stdin, policy=msg.policy.clone(linesep='\r\n'))
```

(다음 페이지에 계속)

(이전 페이지에서 계속)

```
>>> g.flatten(msg)
>>> p.stdin.close()
>>> rc = p.wait()
```

Here we are telling *BytesGenerator* to use the RFC correct line separator characters when creating the binary string to feed into `sendmail`'s `stdin`, where the default policy would use `\n` line separators.

Some email package methods accept a *policy* keyword argument, allowing the policy to be overridden for that method. For example, the following code uses the `as_bytes()` method of the *msg* object from the previous example and writes the message to a file using the native line separators for the platform on which it is running:

```
>>> import os
>>> with open('converted.txt', 'wb') as f:
...     f.write(msg.as_bytes(policy=msg.policy.clone(linesep=os.linesep)))
17
```

Policy objects can also be combined using the addition operator, producing a policy object whose settings are a combination of the non-default values of the summed objects:

```
>>> compat SMTP = policy.compat32.clone(linesep='\r\n')
>>> compat_strict = policy.compat32.clone(raise_on_defect=True)
>>> compat_strict SMTP = compat SMTP + compat_strict
```

This operation is not commutative; that is, the order in which the objects are added matters. To illustrate:

```
>>> policy100 = policy.compat32.clone(max_line_length=100)
>>> policy80 = policy.compat32.clone(max_line_length=80)
>>> apolicy = policy100 + policy80
>>> apolicy.max_line_length
80
>>> apolicy = policy80 + policy100
>>> apolicy.max_line_length
100
```

class `email.policy.Policy` (**kw)

This is the *abstract base class* for all policy classes. It provides default implementations for a couple of trivial methods, as well as the implementation of the immutability property, the `clone()` method, and the constructor semantics.

The constructor of a policy class can be passed various keyword arguments. The arguments that may be specified are any non-method properties on this class, plus any additional non-method properties on the concrete class. A value specified in the constructor will override the default value for the corresponding attribute.

This class defines the following properties, and thus values for the following may be passed in the constructor of any policy class:

max_line_length

The maximum length of any line in the serialized output, not counting the end of line character(s). Default is 78, per [RFC 5322](#). A value of 0 or *None* indicates that no line wrapping should be done at all.

linesep

The string to be used to terminate lines in serialized output. The default is `\n` because that's the internal end-of-line discipline used by Python, though `\r\n` is required by the RFCs.

cte_type

Controls the type of Content Transfer Encodings that may be or are required to be used. The possible values are:

7bit	all data must be «7 bit clean» (ASCII-only). This means that where necessary data will be encoded using either quoted-printable or base64 encoding.
8bit	data is not constrained to be 7 bit clean. Data in headers is still required to be ASCII-only and so will be encoded (see <code>fold_binary()</code> and <code>utf8</code> below for exceptions), but body parts may use the 8bit CTE.

A `cte_type` value of 8bit only works with `BytesGenerator`, not `Generator`, because strings cannot contain binary data. If a `Generator` is operating under a policy that specifies `cte_type=8bit`, it will act as if `cte_type` is 7bit.

raise_on_defect

If `True`, any defects encountered will be raised as errors. If `False` (the default), defects will be passed to the `register_defect()` method.

mangle_from_

If `True`, lines starting with «*From* « in the body are escaped by putting a > in front of them. This parameter is used when the message is being serialized by a generator. Default: `False`.

버전 3.5에 추가: The `mangle_from_` parameter.

message_factory

A factory function for constructing a new empty message object. Used by the parser when building messages. Defaults to `None`, in which case `Message` is used.

버전 3.6에 추가.

The following `Policy` method is intended to be called by code using the email library to create policy instances with custom settings:

clone (**kw)

Return a new `Policy` instance whose attributes have the same values as the current instance, except where those attributes are given new values by the keyword arguments.

The remaining `Policy` methods are called by the email package code, and are not intended to be called by an application using the email package. A custom policy must implement all of these methods.

handle_defect (obj, defect)

Handle a *defect* found on *obj*. When the email package calls this method, *defect* will always be a subclass of `Defect`.

The default implementation checks the `raise_on_defect` flag. If it is `True`, *defect* is raised as an exception. If it is `False` (the default), *obj* and *defect* are passed to `register_defect()`.

register_defect (obj, defect)

Register a *defect* on *obj*. In the email package, *defect* will always be a subclass of `Defect`.

The default implementation calls the `append` method of the `defects` attribute of *obj*. When the email package calls `handle_defect`, *obj* will normally have a `defects` attribute that has an `append` method. Custom object types used with the email package (for example, custom `Message` objects) should also provide such an attribute, otherwise defects in parsed messages will raise unexpected errors.

header_max_count (name)

Return the maximum allowed number of headers named *name*.

Called when a header is added to an `EmailMessage` or `Message` object. If the returned value is not 0 or `None`, and there are already a number of headers with the name *name* greater than or equal to the value returned, a `ValueError` is raised.

Because the default behavior of `Message.__setitem__` is to append the value to the list of headers, it is easy to create duplicate headers without realizing it. This method allows certain headers to be limited in

the number of instances of that header that may be added to a `Message` programmatically. (The limit is not observed by the parser, which will faithfully produce as many headers as exist in the message being parsed.)

The default implementation returns `None` for all header names.

header_source_parse (*sourcelines*)

The email package calls this method with a list of strings, each string ending with the line separation characters found in the source being parsed. The first line includes the field header name and separator. All whitespace in the source is preserved. The method should return the (*name*, *value*) tuple that is to be stored in the `Message` to represent the parsed header.

If an implementation wishes to retain compatibility with the existing email package policies, *name* should be the case preserved name (all characters up to the `< : >` separator), while *value* should be the unfolded value (all line separator characters removed, but whitespace kept intact), stripped of leading whitespace.

sourcelines may contain surrogateescaped binary data.

There is no default implementation

header_store_parse (*name*, *value*)

The email package calls this method with the name and value provided by the application program when the application program is modifying a `Message` programmatically (as opposed to a `Message` created by a parser). The method should return the (*name*, *value*) tuple that is to be stored in the `Message` to represent the header.

If an implementation wishes to retain compatibility with the existing email package policies, the *name* and *value* should be strings or string subclasses that do not change the content of the passed in arguments.

There is no default implementation

header_fetch_parse (*name*, *value*)

The email package calls this method with the *name* and *value* currently stored in the `Message` when that header is requested by the application program, and whatever the method returns is what is passed back to the application as the value of the header being retrieved. Note that there may be more than one header with the same name stored in the `Message`; the method is passed the specific name and value of the header destined to be returned to the application.

value may contain surrogateescaped binary data. There should be no surrogateescaped binary data in the value returned by the method.

There is no default implementation

fold (*name*, *value*)

The email package calls this method with the *name* and *value* currently stored in the `Message` for a given header. The method should return a string that represents that header `⟨folded⟩` correctly (according to the policy settings) by composing the *name* with the *value* and inserting `linesep` characters at the appropriate places. See [RFC 5322](#) for a discussion of the rules for folding email headers.

value may contain surrogateescaped binary data. There should be no surrogateescaped binary data in the string returned by the method.

fold_binary (*name*, *value*)

The same as `fold()`, except that the returned value should be a bytes object rather than a string.

value may contain surrogateescaped binary data. These could be converted back into binary data in the returned bytes object.

class email.policy.**EmailPolicy** (**kw)

This concrete `Policy` provides behavior that is intended to be fully compliant with the current email RFCs. These include (but are not limited to) [RFC 5322](#), [RFC 2047](#), and the current MIME RFCs.

This policy adds new header parsing and folding algorithms. Instead of simple strings, headers are `str` subclasses with attributes that depend on the type of the field. The parsing and folding algorithm fully implement [RFC 2047](#) and [RFC 5322](#).

The default value for the `message_factory` attribute is `EmailMessage`.

In addition to the settable attributes listed above that apply to all policies, this policy adds the following additional attributes:

버전 3.6에 추가:¹

utf8

If `False`, follow [RFC 5322](#), supporting non-ASCII characters in headers by encoding them as `«encoded words»`. If `True`, follow [RFC 6532](#) and use `utf-8` encoding for headers. Messages formatted in this way may be passed to SMTP servers that support the SMTPUTF8 extension ([RFC 6531](#)).

refold_source

If the value for a header in the `Message` object originated from a `parser` (as opposed to being set by a program), this attribute indicates whether or not a generator should refold that value when transforming the message back into serialized form. The possible values are:

<code>none</code>	all source values use original folding
<code>long</code>	source values that have any line that is longer than <code>max_line_length</code> will be refolded
<code>all</code>	all values are refolded.

The default is `long`.

header_factory

A callable that takes two arguments, `name` and `value`, where `name` is a header field name and `value` is an unfolded header field value, and returns a string subclass that represents that header. A default `header_factory` (see `headerregistry`) is provided that supports custom parsing for the various address and date [RFC 5322](#) header field types, and the major MIME header field stypes. Support for additional custom parsing will be added in the future.

content_manager

An object with at least two methods: `get_content` and `set_content`. When the `get_content()` or `set_content()` method of an `EmailMessage` object is called, it calls the corresponding method of this object, passing it the message object as its first argument, and any arguments or keywords that were passed to it as additional arguments. By default `content_manager` is set to `raw_data_manager`.

버전 3.4에 추가.

The class provides the following concrete implementations of the abstract methods of `Policy`:

header_max_count (*name*)

Returns the value of the `max_count` attribute of the specialized class used to represent the header with the given name.

header_source_parse (*sourcelines*)

The name is parsed as everything up to the `< : >` and returned unmodified. The value is determined by stripping leading whitespace off the remainder of the first line, joining all subsequent lines together, and stripping any trailing carriage return or linefeed characters.

header_store_parse (*name, value*)

The name is returned unchanged. If the input value has a `name` attribute and it matches `name` ignoring case, the value is returned unchanged. Otherwise the `name` and `value` are passed to `header_factory`, and the resulting header object is returned as the value. In this case a `ValueError` is raised if the input value contains CR or LF characters.

¹ Originally added in 3.3 as a *provisional feature*.

header_fetch_parse (*name*, *value*)

If the value has a *name* attribute, it is returned to unmodified. Otherwise the *name*, and the *value* with any CR or LF characters removed, are passed to the `header_factory`, and the resulting header object is returned. Any surrogateescaped bytes get turned into the unicode unknown-character glyph.

fold (*name*, *value*)

Header folding is controlled by the `refold_source` policy setting. A value is considered to be a ⟨source value⟩ if and only if it does not have a *name* attribute (having a *name* attribute means it is a header object of some sort). If a source value needs to be refolded according to the policy, it is converted into a header object by passing the *name* and the *value* with any CR and LF characters removed to the `header_factory`. Folding of a header object is done by calling its `fold` method with the current policy.

Source values are split into lines using `splitlines()`. If the value is not to be refolded, the lines are rejoined using the `linesep` from the policy and returned. The exception is lines containing non-ascii binary data. In that case the value is refolded regardless of the `refold_source` setting, which causes the binary data to be CTE encoded using the `unknown-8bit` charset.

fold_binary (*name*, *value*)

The same as `fold()` if *cte_type* is 7bit, except that the returned value is bytes.

If *cte_type* is 8bit, non-ASCII binary data is converted back into bytes. Headers with binary data are not refolded, regardless of the `refold_header` setting, since there is no way to know whether the binary data consists of single byte characters or multibyte characters.

The following instances of `EmailPolicy` provide defaults suitable for specific application domains. Note that in the future the behavior of these instances (in particular the HTTP instance) may be adjusted to conform even more closely to the RFCs relevant to their domains.

`email.policy.default`

An instance of `EmailPolicy` with all defaults unchanged. This policy uses the standard Python `\n` line endings rather than the RFC-correct `\r\n`.

`email.policy.SMTP`

Suitable for serializing messages in conformance with the email RFCs. Like `default`, but with `linesep` set to `\r\n`, which is RFC compliant.

`email.policy.SMTPUTF8`

The same as SMTP except that `utf8` is `True`. Useful for serializing messages to a message store without using encoded words in the headers. Should only be used for SMTP transmission if the sender or recipient addresses have non-ASCII characters (the `smtplib.SMTP.send_message()` method handles this automatically).

`email.policy.HTTP`

Suitable for serializing headers with for use in HTTP traffic. Like SMTP except that `max_line_length` is set to `None` (unlimited).

`email.policy.strict`

Convenience instance. The same as `default` except that `raise_on_defect` is set to `True`. This allows any policy to be made strict by writing:

```
somepolicy + policy.strict
```

With all of these *EmailPolicies*, the effective API of the email package is changed from the Python 3.2 API in the following ways:

- Setting a header on a *Message* results in that header being parsed and a header object created.
- Fetching a header value from a *Message* results in that header being parsed and a header object created and returned.
- Any header object, or any header that is refolded due to the policy settings, is folded using an algorithm that fully implements the RFC folding algorithms, including knowing where encoded words are required and allowed.

From the application view, this means that any header obtained through the *EmailMessage* is a header object with extra attributes, whose string value is the fully decoded unicode value of the header. Likewise, a header may be assigned a new value, or a new header created, using a unicode string, and the policy will take care of converting the unicode string into the correct RFC encoded form.

The header objects and their attributes are described in *headerregistry*.

class email.policy.Compat32 (**kw)

This concrete *Policy* is the backward compatibility policy. It replicates the behavior of the email package in Python 3.2. The *policy* module also defines an instance of this class, *compat32*, that is used as the default policy. Thus the default behavior of the email package is to maintain compatibility with Python 3.2.

The following attributes have values that are different from the *Policy* default:

mangle_from_

The default is `True`.

The class provides the following concrete implementations of the abstract methods of *Policy*:

header_source_parse (*sourcelines*)

The name is parsed as everything up to the `< : >` and returned unmodified. The value is determined by stripping leading whitespace off the remainder of the first line, joining all subsequent lines together, and stripping any trailing carriage return or linefeed characters.

header_store_parse (*name*, *value*)

The name and value are returned unmodified.

header_fetch_parse (*name*, *value*)

If the value contains binary data, it is converted into a *Header* object using the unknown-8bit charset. Otherwise it is returned unmodified.

fold (*name*, *value*)

Headers are folded using the *Header* folding algorithm, which preserves existing line breaks in the value, and wraps each resulting line to the `max_line_length`. Non-ASCII binary data are CTE encoded using the unknown-8bit charset.

fold_binary (*name*, *value*)

Headers are folded using the *Header* folding algorithm, which preserves existing line breaks in the value, and wraps each resulting line to the `max_line_length`. If `cte_type` is `7bit`, non-ascii binary data is CTE encoded using the unknown-8bit charset. Otherwise the original source header is used, with its existing line breaks and any (RFC invalid) binary data it may contain.

email.policy.compat32

An instance of *Compat32*, providing backward compatibility with the behavior of the email package in Python 3.2.

19.1.5 email.errors: Exception and Defect classes

Source code: *Lib/email/errors.py*

The following exception classes are defined in the *email.errors* module:

exception email.errors.MessageError

This is the base class for all exceptions that the *email* package can raise. It is derived from the standard *Exception* class and defines no additional methods.

exception email.errors.MessageParseError

This is the base class for exceptions raised by the *Parser* class. It is derived from *MessageError*. This class is also used internally by the parser used by *headerregistry*.

exception `email.errors.HeaderParseError`

Raised under some error conditions when parsing the [RFC 5322](#) headers of a message, this class is derived from [MessageParseError](#). The `set_boundary()` method will raise this error if the content type is unknown when the method is called. [Header](#) may raise this error for certain base64 decoding errors, and when an attempt is made to create a header that appears to contain an embedded header (that is, there is what is supposed to be a continuation line that has no leading whitespace and looks like a header).

exception `email.errors.BoundaryError`

Deprecated and no longer used.

exception `email.errors.MultipartConversionError`

Raised when a payload is added to a [Message](#) object using `add_payload()`, but the payload is already a scalar and the message's *Content-Type* main type is not either *multipart* or missing. [MultipartConversionError](#) multiply inherits from [MessageError](#) and the built-in [TypeError](#).

Since `Message.add_payload()` is deprecated, this exception is rarely raised in practice. However the exception may also be raised if the `attach()` method is called on an instance of a class derived from [MIMENonMultipart](#) (e.g. [MIMEImage](#)).

Here is the list of the defects that the [FeedParser](#) can find while parsing messages. Note that the defects are added to the message where the problem was found, so for example, if a message nested inside a *multipart/alternative* had a malformed header, that nested message object would have a defect, but the containing messages would not.

All defect classes are subclassed from `email.errors.MessageDefect`.

- `NoBoundaryInMultipartDefect` – A message claimed to be a multipart, but had no *boundary* parameter.
- `StartBoundaryNotFoundDefect` – The start boundary claimed in the *Content-Type* header was never found.
- `CloseBoundaryNotFoundDefect` – A start boundary was found, but no corresponding close boundary was ever found.

버전 3.3에 추가.

- `FirstHeaderLineIsContinuationDefect` – The message had a continuation line as its first header line.
- `MisplacedEnvelopeHeaderDefect` – A `《Unix From》` header was found in the middle of a header block.
- `MissingHeaderBodySeparatorDefect` – A line was found while parsing headers that had no leading white space but contained no `<:⟩`. Parsing continues assuming that the line represents the first line of the body.

버전 3.3에 추가.

- `MalformedHeaderDefect` – A header was found that was missing a colon, or was otherwise malformed.
- 버전 3.3부터 폐지: This defect has not been used for several Python versions.
- `MultipartInvariantViolationDefect` – A message claimed to be a *multipart*, but no subparts were found. Note that when a message has this defect, its `is_multipart()` method may return false even though its content type claims to be *multipart*.
 - `InvalidBase64PaddingDefect` – When decoding a block of base64 encoded bytes, the padding was not correct. Enough padding is added to perform the decode, but the resulting decoded bytes may be invalid.
 - `InvalidBase64CharactersDefect` – When decoding a block of base64 encoded bytes, characters outside the base64 alphabet were encountered. The characters are ignored, but the resulting decoded bytes may be invalid.
 - `InvalidBase64LengthDefect` – When decoding a block of base64 encoded bytes, the number of non-padding base64 characters was invalid (1 more than a multiple of 4). The encoded block was kept as-is.

19.1.6 email.headerregistry: Custom Header Objects

Source code: [Lib/email/headerregistry.py](#)

버전 3.6에 추가:¹

Headers are represented by customized subclasses of `str`. The particular class used to represent a given header is determined by the `header_factory` of the `policy` in effect when the headers are created. This section documents the particular `header_factory` implemented by the email package for handling [RFC 5322](#) compliant email messages, which not only provides customized header objects for various header types, but also provides an extension mechanism for applications to add their own custom header types.

When using any of the policy objects derived from `EmailPolicy`, all headers are produced by `HeaderRegistry` and have `BaseHeader` as their last base class. Each header class has an additional base class that is determined by the type of the header. For example, many headers have the class `UnstructuredHeader` as their other base class. The specialized second class for a header is determined by the name of the header, using a lookup table stored in the `HeaderRegistry`. All of this is managed transparently for the typical application program, but interfaces are provided for modifying the default behavior for use by more complex applications.

The sections below first document the header base classes and their attributes, followed by the API for modifying the behavior of `HeaderRegistry`, and finally the support classes used to represent the data parsed from structured headers.

class email.headerregistry.**BaseHeader** (*name, value*)

name and *value* are passed to `BaseHeader` from the `header_factory` call. The string value of any header object is the *value* fully decoded to unicode.

This base class defines the following read-only properties:

name

The name of the header (the portion of the field before the `<:>`). This is exactly the value passed in the `header_factory` call for *name*; that is, case is preserved.

defects

A tuple of `HeaderDefect` instances reporting any RFC compliance problems found during parsing. The email package tries to be complete about detecting compliance issues. See the `errors` module for a discussion of the types of defects that may be reported.

max_count

The maximum number of headers of this type that can have the same name. A value of `None` means unlimited. The `BaseHeader` value for this attribute is `None`; it is expected that specialized header classes will override this value as needed.

`BaseHeader` also provides the following method, which is called by the email library code and should not in general be called by application programs:

fold (**, policy*)

Return a string containing `linesep` characters as required to correctly fold the header according to *policy*. A `cte_type` of `8bit` will be treated as if it were `7bit`, since headers may not contain arbitrary binary data. If `utf8` is `False`, non-ASCII data will be [RFC 2047](#) encoded.

`BaseHeader` by itself cannot be used to create a header object. It defines a protocol that each specialized header cooperates with in order to produce the header object. Specifically, `BaseHeader` requires that the specialized class provide a `classmethod()` named `parse`. This method is called as follows:

```
parse(string, kwds)
```

¹ Originally added in 3.3 as a *provisional module*

`kwds` is a dictionary containing one pre-initialized key, `defects`. `defects` is an empty list. The `parse` method should append any detected defects to this list. On return, the `kwds` dictionary *must* contain values for at least the keys `decoded` and `defects`. `decoded` should be the string value for the header (that is, the header value fully decoded to unicode). The `parse` method should assume that *string* may contain content-transfer-encoded parts, but should correctly handle all valid unicode characters as well so that it can parse un-encoded header values.

`BaseHeader`'s `__new__` then creates the header instance, and calls its `init` method. The specialized class only needs to provide an `init` method if it wishes to set additional attributes beyond those provided by `BaseHeader` itself. Such an `init` method should look like this:

```
def init(self, *args, **kw):
    self._myattr = kw.pop('myattr')
    super().init(*args, **kw)
```

That is, anything extra that the specialized class puts in to the `kwds` dictionary should be removed and handled, and the remaining contents of `kw` (and `args`) passed to the `BaseHeader` `init` method.

class email.headerregistry.UnstructuredHeader

An «unstructured» header is the default type of header in [RFC 5322](#). Any header that does not have a specified syntax is treated as unstructured. The classic example of an unstructured header is the *Subject* header.

In [RFC 5322](#), an unstructured header is a run of arbitrary text in the ASCII character set. [RFC 2047](#), however, has an [RFC 5322](#) compatible mechanism for encoding non-ASCII text as ASCII characters within a header value. When a *value* containing encoded words is passed to the constructor, the `UnstructuredHeader` parser converts such encoded words into unicode, following the [RFC 2047](#) rules for unstructured text. The parser uses heuristics to attempt to decode certain non-compliant encoded words. Defects are registered in such cases, as well as defects for issues such as invalid characters within the encoded words or the non-encoded text.

This header type provides no additional attributes.

class email.headerregistry.DateHeader

[RFC 5322](#) specifies a very specific format for dates within email headers. The `DateHeader` parser recognizes that date format, as well as recognizing a number of variant forms that are sometimes found «in the wild».

This header type provides the following additional attributes:

datetime

If the header value can be recognized as a valid date of one form or another, this attribute will contain a *datetime* instance representing that date. If the timezone of the input date is specified as `-0000` (indicating it is in UTC but contains no information about the source timezone), then *datetime* will be a naive *datetime*. If a specific timezone offset is found (including `+0000`), then *datetime* will contain an aware *datetime* that uses *datetime.timezone* to record the timezone offset.

The decoded value of the header is determined by formatting the *datetime* according to the [RFC 5322](#) rules; that is, it is set to:

```
email.utils.format_datetime(self.datetime)
```

When creating a `DateHeader`, *value* may be *datetime* instance. This means, for example, that the following code is valid and does what one would expect:

```
msg['Date'] = datetime(2011, 7, 15, 21)
```

Because this is a naive *datetime* it will be interpreted as a UTC timestamp, and the resulting value will have a timezone of `-0000`. Much more useful is to use the *localtime()* function from the *utils* module:

```
msg['Date'] = utils.localtime()
```

This example sets the date header to the current time and date using the current timezone offset.

class email.headerregistry.AddressHeader

Address headers are one of the most complex structured header types. The `AddressHeader` class provides a generic interface to any address header.

This header type provides the following additional attributes:

groups

A tuple of *Group* objects encoding the addresses and groups found in the header value. Addresses that are not part of a group are represented in this list as single-address Groups whose *display_name* is `None`.

addresses

A tuple of *Address* objects encoding all of the individual addresses from the header value. If the header value contains any groups, the individual addresses from the group are included in the list at the point where the group occurs in the value (that is, the list of addresses is 《flattened》 into a one dimensional list).

The decoded value of the header will have all encoded words decoded to unicode. *idna* encoded domain names are also decoded to unicode. The decoded value is set by *joining* the *str* value of the elements of the *groups* attribute with ' , '.

A list of *Address* and *Group* objects in any combination may be used to set the value of an address header. Group objects whose *display_name* is `None` will be interpreted as single addresses, which allows an address list to be copied with groups intact by using the list obtained from the *groups* attribute of the source header.

class email.headerregistry.SingleAddressHeader

A subclass of *AddressHeader* that adds one additional attribute:

address

The single address encoded by the header value. If the header value actually contains more than one address (which would be a violation of the RFC under the default *policy*), accessing this attribute will result in a *ValueError*.

Many of the above classes also have a Unique variant (for example, *UniqueUnstructuredHeader*). The only difference is that in the Unique variant, *max_count* is set to 1.

class email.headerregistry.MIMEVersionHeader

There is really only one valid value for the *MIME-Version* header, and that is 1.0. For future proofing, this header class supports other valid version numbers. If a version number has a valid value per [RFC 2045](#), then the header object will have non-None values for the following attributes:

version

The version number as a string, with any whitespace and/or comments removed.

major

The major version number as an integer

minor

The minor version number as an integer

class email.headerregistry.ParameterizedMIMEHeader

MIME headers all start with the prefix `<Content-⟨`. Each specific header has a certain value, described under the class for that header. Some can also take a list of supplemental parameters, which have a common format. This class serves as a base for all the MIME headers that take parameters.

params

A dictionary mapping parameter names to parameter values.

class email.headerregistry.ContentTypeHeader

A *ParameterizedMIMEHeader* class that handles the *Content-Type* header.

content_type

The content type string, in the form *maintype/subtype*.

maintype

subtype

class email.headerregistry.**ContentDispositionHeader**

A *ParameterizedMIMEHeader* class that handles the *Content-Disposition* header.

content-disposition

inline and attachment are the only valid values in common use.

class email.headerregistry.**ContentTransferEncoding**

Handles the *Content-Transfer-Encoding* header.

cte

Valid values are 7bit, 8bit, base64, and quoted-printable. See [RFC 2045](#) for more information.

class email.headerregistry.**HeaderRegistry** (*base_class=BaseHeader*, *de-*
fault_class=UnstructuredHeader,
use_default_map=True)

This is the factory used by *EmailPolicy* by default. *HeaderRegistry* builds the class used to create a header instance dynamically, using *base_class* and a specialized class retrieved from a registry that it holds. When a given header name does not appear in the registry, the class specified by *default_class* is used as the specialized class. When *use_default_map* is *True* (the default), the standard mapping of header names to classes is copied in to the registry during initialization. *base_class* is always the last class in the generated class's `__bases__` list.

The default mappings are:

subject UniqueUnstructuredHeader

date UniqueDateHeader

resent-date DateHeader

orig-date UniqueDateHeader

sender UniqueSingleAddressHeader

resent-sender SingleAddressHeader

to UniqueAddressHeader

resent-to AddressHeader

cc UniqueAddressHeader

resent-cc AddressHeader

from UniqueAddressHeader

resent-from AddressHeader

reply-to UniqueAddressHeader

HeaderRegistry has the following methods:

map_to_type (*self*, *name*, *cls*)

name is the name of the header to be mapped. It will be converted to lower case in the registry. *cls* is the specialized class to be used, along with *base_class*, to create the class used to instantiate headers that match *name*.

__getitem__ (*name*)

Construct and return a class to handle creating a *name* header.

__call__ (*name*, *value*)

Retrieves the specialized header associated with *name* from the registry (using *default_class* if *name* does

not appear in the registry) and composes it with *base_class* to produce a class, calls the constructed class's constructor, passing it the same argument list, and finally returns the class instance created thereby.

The following classes are the classes used to represent data parsed from structured headers and can, in general, be used by an application program to construct structured values to assign to specific headers.

class `email.headerregistry.Address` (*display_name*=", *username*", *domain*",
addr_spec=None)

The class used to represent an email address. The general form of an address is:

```
[display_name] <username@domain>
```

or:

```
username@domain
```

where each part must conform to specific syntax rules spelled out in [RFC 5322](#).

As a convenience *addr_spec* can be specified instead of *username* and *domain*, in which case *username* and *domain* will be parsed from the *addr_spec*. An *addr_spec* must be a properly RFC quoted string; if it is not `Address` will raise an error. Unicode characters are allowed and will be properly encoded when serialized. However, per the RFCs, unicode is *not* allowed in the username portion of the address.

display_name

The display name portion of the address, if any, with all quoting removed. If the address does not have a display name, this attribute will be an empty string.

username

The username portion of the address, with all quoting removed.

domain

The domain portion of the address.

addr_spec

The `username@domain` portion of the address, correctly quoted for use as a bare address (the second form shown above). This attribute is not mutable.

__str__()

The `str` value of the object is the address quoted according to [RFC 5322](#) rules, but with no Content Transfer Encoding of any non-ASCII characters.

To support SMTP ([RFC 5321](#)), `Address` handles one special case: if *username* and *domain* are both the empty string (or `None`), then the string value of the `Address` is `<>`.

class `email.headerregistry.Group` (*display_name*=None, *addresses*=None)

The class used to represent an address group. The general form of an address group is:

```
display_name: [address-list];
```

As a convenience for processing lists of addresses that consist of a mixture of groups and single addresses, a `Group` may also be used to represent single addresses that are not part of a group by setting *display_name* to `None` and providing a list of the single address as *addresses*.

display_name

The *display_name* of the group. If it is `None` and there is exactly one `Address` in *addresses*, then the `Group` represents a single address that is not in a group.

addresses

A possibly empty tuple of `Address` objects representing the addresses in the group.

`__str__()`

The `str` value of a `Group` is formatted according to [RFC 5322](#), but with no Content Transfer Encoding of any non-ASCII characters. If `display_name` is `None` and there is a single `Address` in the `addresses` list, the `str` value will be the same as the `str` of that single `Address`.

19.1.7 `email.contentmanager`: Managing MIME Content

Source code: [Lib/email/contentmanager.py](#)

버전 3.6에 추가:¹

class `email.contentmanager.ContentManager`

Base class for content managers. Provides the standard registry mechanisms to register converters between MIME content and other representations, as well as the `get_content` and `set_content` dispatch methods.

get_content (*msg*, **args*, ***kw*)

Look up a handler function based on the `mimetype` of *msg* (see next paragraph), call it, passing through all arguments, and return the result of the call. The expectation is that the handler will extract the payload from *msg* and return an object that encodes information about the extracted data.

To find the handler, look for the following keys in the registry, stopping with the first one found:

- the string representing the full MIME type (`maintype/subtype`)
- the string representing the `maintype`
- the empty string

If none of these keys produce a handler, raise a `KeyError` for the full MIME type.

set_content (*msg*, *obj*, **args*, ***kw*)

If the `maintype` is `multipart`, raise a `TypeError`; otherwise look up a handler function based on the type of *obj* (see next paragraph), call `clear_content()` on the *msg*, and call the handler function, passing through all arguments. The expectation is that the handler will transform and store *obj* into *msg*, possibly making other changes to *msg* as well, such as adding various MIME headers to encode information needed to interpret the stored data.

To find the handler, obtain the type of *obj* (`typ = type(obj)`), and look for the following keys in the registry, stopping with the first one found:

- the type itself (`typ`)
- the type's fully qualified name (`typ.__module__ + '.' + typ.__qualname__`).
- the type's `qualname` (`typ.__qualname__`)
- the type's `name` (`typ.__name__`).

If none of the above match, repeat all of the checks above for each of the types in the *MRO* (`typ.__mro__`). Finally, if no other key yields a handler, check for a handler for the key `None`. If there is no handler for `None`, raise a `KeyError` for the fully qualified name of the type.

Also add a `MIME-Version` header if one is not present (see also [MIMEPart](#)).

add_get_handler (*key*, *handler*)

Record the function *handler* as the handler for *key*. For the possible values of *key*, see `get_content()`.

¹ Originally added in 3.4 as a *provisional module*

add_set_handler (*typekey*, *handler*)

Record *handler* as the function to call when an object of a type matching *typekey* is passed to *set_content()*. For the possible values of *typekey*, see *set_content()*.

Content Manager Instances

Currently the email package provides only one concrete content manager, *raw_data_manager*, although more may be added in the future. *raw_data_manager* is the *content_manager* provided by *EmailPolicy* and its derivatives.

email.contentmanager.raw_data_manager

This content manager provides only a minimum interface beyond that provided by *Message* itself: it deals only with text, raw byte strings, and *Message* objects. Nevertheless, it provides significant advantages compared to the base API: *get_content* on a text part will return a unicode string without the application needing to manually decode it, *set_content* provides a rich set of options for controlling the headers added to a part and controlling the content transfer encoding, and it enables the use of the various *add_* methods, thereby simplifying the creation of multipart messages.

email.contentmanager.get_content (*msg*, *errors*='replace')

Return the payload of the part as either a string (for text parts), an *EmailMessage* object (for message/rfc822 parts), or a bytes object (for all other non-multipart types). Raise a *KeyError* if called on a multipart. If the part is a text part and *errors* is specified, use it as the error handler when decoding the payload to unicode. The default error handler is *replace*.

email.contentmanager.set_content (*msg*, <'str'>, *subtype*='plain', *charset*='utf-8' *cte*=None, *disposition*=None, *filename*=None, *cid*=None, *params*=None, *headers*=None)**email.contentmanager.set_content** (*msg*, <'bytes'>, *maintype*, *subtype*, *cte*='base64', *disposition*=None, *filename*=None, *cid*=None, *params*=None, *headers*=None)**email.contentmanager.set_content** (*msg*, <'EmailMessage'>, *cte*=None, *disposition*=None, *filename*=None, *cid*=None, *params*=None, *headers*=None)

Add headers and payload to *msg*:

Add a *Content-Type* header with a *maintype*/*subtype* value.

- For *str*, set the MIME *maintype* to *text*, and set the *subtype* to *subtype* if it is specified, or *plain* if it is not.
- For *bytes*, use the specified *maintype* and *subtype*, or raise a *TypeError* if they are not specified.
- For *EmailMessage* objects, set the *maintype* to *message*, and set the *subtype* to *subtype* if it is specified or *rfc822* if it is not. If *subtype* is *partial*, raise an error (bytes objects must be used to construct message/partial parts).

If *charset* is provided (which is valid only for *str*), encode the string to bytes using the specified character set. The default is *utf-8*. If the specified *charset* is a known alias for a standard MIME charset name, use the standard charset instead.

If *cte* is set, encode the payload using the specified content transfer encoding, and set the *Content-Transfer-Encoding* header to that value. Possible values for *cte* are *quoted-printable*, *base64*, *7bit*, *8bit*, and *binary*. If the input cannot be encoded in the specified encoding (for example, specifying a *cte* of *7bit* for an input that contains non-ASCII values), raise a *ValueError*.

- For *str* objects, if *cte* is not set use heuristics to determine the most compact encoding.
- For *EmailMessage*, per **RFC 2046**, raise an error if a *cte* of *quoted-printable* or *base64* is requested for *subtype* *rfc822*, and for any *cte* other than *7bit* for *subtype* *external-body*. For

message/rfc822, use 8bit if *cte* is not specified. For all other values of *subtype*, use 7bit.

참고: A *cte* of binary does not actually work correctly yet. The `EmailMessage` object as modified by `set_content` is correct, but `BytesGenerator` does not serialize it correctly.

If *disposition* is set, use it as the value of the *Content-Disposition* header. If not specified, and *filename* is specified, add the header with the value `attachment`. If *disposition* is not specified and *filename* is also not specified, do not add the header. The only valid values for *disposition* are `attachment` and `inline`.

If *filename* is specified, use it as the value of the *filename* parameter of the *Content-Disposition* header.

If *cid* is specified, add a *Content-ID* header with *cid* as its value.

If *params* is specified, iterate its `items` method and use the resulting (*key*, *value*) pairs to set additional parameters on the *Content-Type* header.

If *headers* is specified and is a list of strings of the form `headervalue` or a list of header objects (distinguished from strings by having a `name` attribute), add the headers to *msg*.

19.1.8 email: Examples

Here are a few examples of how to use the `email` package to read, write, and send simple email messages, as well as more complex MIME messages.

First, let's see how to create and send a simple text message (both the text content and the addresses may contain unicode characters):

```
# Import smtplib for the actual sending function
import smtplib

# Import the email modules we'll need
from email.message import EmailMessage

# Open the plain text file whose name is in textfile for reading.
with open(textfile) as fp:
    # Create a text/plain message
    msg = EmailMessage()
    msg.set_content(fp.read())

# me == the sender's email address
# you == the recipient's email address
msg['Subject'] = 'The contents of %s' % textfile
msg['From'] = me
msg['To'] = you

# Send the message via our own SMTP server.
s = smtplib.SMTP('localhost')
s.send_message(msg)
s.quit()
```

Parsing **RFC 822** headers can easily be done by the using the classes from the `parser` module:

```
# Import the email modules we'll need
from email.parser import BytesParser, Parser
```

(다음 페이지에 계속)

(이전 페이지에서 계속)

```

from email.policy import default

# If the e-mail headers are in a file, uncomment these two lines:
# with open(messagefile, 'rb') as fp:
#     headers = BytesParser(policy=default).parse(fp)

# Or for parsing headers in a string (this is an uncommon operation), use:
headers = Parser(policy=default).parsestr(
    'From: Foo Bar <user@example.com>\n'
    'To: <someone_else@example.com>\n'
    'Subject: Test message\n'
    '\n'
    'Body would go here\n')

# Now the header items can be accessed as a dictionary:
print('To: {}'.format(headers['to']))
print('From: {}'.format(headers['from']))
print('Subject: {}'.format(headers['subject']))

# You can also access the parts of the addresses:
print('Recipient username: {}'.format(headers['to'].addresses[0].username))
print('Sender name: {}'.format(headers['from'].addresses[0].display_name))

```

Here's an example of how to send a MIME message containing a bunch of family pictures that may be residing in a directory:

```

# Import smtplib for the actual sending function
import smtplib

# And imghdr to find the types of our images
import imghdr

# Here are the email package modules we'll need
from email.message import EmailMessage

# Create the container email message.
msg = EmailMessage()
msg['Subject'] = 'Our family reunion'
# me == the sender's email address
# family = the list of all recipients' email addresses
msg['From'] = me
msg['To'] = ', '.join(family)
msg.preamble = 'Our family reunion'

# Open the files in binary mode. Use imghdr to figure out the
# MIME subtype for each specific image.
for file in pngfiles:
    with open(file, 'rb') as fp:
        img_data = fp.read()
        msg.add_attachment(img_data, maintype='image',
                           subtype=imghdr.what(None, img_data))

# Send the email via our own SMTP server.
with smtplib.SMTP('localhost') as s:
    s.send_message(msg)

```

Here's an example of how to send the entire contents of a directory as an email message:¹

```
#!/usr/bin/env python3

"""Send the contents of a directory as a MIME message."""

import os
import smtplib
# For guessing MIME type based on file name extension
import mimetypes

from argparse import ArgumentParser

from email.message import EmailMessage
from email.policy import SMTP

def main():
    parser = ArgumentParser(description="""\
Send the contents of a directory as a MIME message.
Unless the -o option is given, the email is sent by forwarding to your local
SMTP server, which then does the normal delivery process. Your local machine
must be running an SMTP server.
""")
    parser.add_argument('-d', '--directory',
                        help="""Mail the contents of the specified directory,
otherwise use the current directory. Only the regular
files in the directory are sent, and we don't recurse to
subdirectories.""")
    parser.add_argument('-o', '--output',
                        metavar='FILE',
                        help="""Print the composed message to FILE instead of
sending the message to the SMTP server.""")
    parser.add_argument('-s', '--sender', required=True,
                        help='The value of the From: header (required)')
    parser.add_argument('-r', '--recipient', required=True,
                        action='append', metavar='RECIPIENT',
                        default=[], dest='recipients',
                        help='A To: header value (at least one required)')

    args = parser.parse_args()
    directory = args.directory
    if not directory:
        directory = '.'
    # Create the message
    msg = EmailMessage()
    msg['Subject'] = 'Contents of directory %s' % os.path.abspath(directory)
    msg['To'] = ', '.join(args.recipients)
    msg['From'] = args.sender
    msg.preamble = 'You will not see this in a MIME-aware mail reader.\n'

    for filename in os.listdir(directory):
        path = os.path.join(directory, filename)
        if not os.path.isfile(path):
            continue

        # Guess the content type based on the file's extension. Encoding
        # will be ignored, although we should check for simple things like
```

(다음 페이지에 계속)

¹ Thanks to Matthew Dixon Cowles for the original inspiration and examples.

(이전 페이지에서 계속)

```

# gzip'd or compressed files.
ctype, encoding = mimetypes.guess_type(path)
if ctype is None or encoding is not None:
    # No guess could be made, or the file is encoded (compressed), so
    # use a generic bag-of-bits type.
    ctype = 'application/octet-stream'
maintype, subtype = ctype.split('/', 1)
with open(path, 'rb') as fp:
    msg.add_attachment(fp.read(),
                       maintype=maintype,
                       subtype=subtype,
                       filename=filename)

# Now send or store the message
if args.output:
    with open(args.output, 'wb') as fp:
        fp.write(msg.as_bytes(policy=SMTP))
else:
    with smtplib.SMTP('localhost') as s:
        s.send_message(msg)

if __name__ == '__main__':
    main()

```

Here's an example of how to unpack a MIME message like the one above, into a directory of files:

```

#!/usr/bin/env python3

"""Unpack a MIME message into a directory of files."""

import os
import email
import mimetypes

from email.policy import default
from argparse import ArgumentParser

def main():
    parser = ArgumentParser(description="""\
Unpack a MIME message into a directory of files.
""")
    parser.add_argument('-d', '--directory', required=True,
                        help="""Unpack the MIME message into the named
                        directory, which will be created if it doesn't already
                        exist.""")
    parser.add_argument('msgfile')
    args = parser.parse_args()

    with open(args.msgfile, 'rb') as fp:
        msg = email.message_from_binary_file(fp, policy=default)

    try:
        os.mkdir(args.directory)
    except FileExistsError:

```

(다음 페이지에 계속)

(이전 페이지에서 계속)

```

pass

counter = 1
for part in msg.walk():
    # multipart/* are just containers
    if part.get_content_maintype() == 'multipart':
        continue
    # Applications should really sanitize the given filename so that an
    # email message can't be used to overwrite important files
    filename = part.get_filename()
    if not filename:
        ext = mimetypes.guess_extension(part.get_content_type())
        if not ext:
            # Use a generic bag-of-bits extension
            ext = '.bin'
        filename = 'part-%03d%s' % (counter, ext)
    counter += 1
    with open(os.path.join(args.directory, filename), 'wb') as fp:
        fp.write(part.get_payload(decode=True))

if __name__ == '__main__':
    main()

```

Here's an example of how to create an HTML message with an alternative plain text version. To make things a bit more interesting, we include a related image in the html part, and we save a copy of what we are going to send to disk, as well as sending it.

```

#!/usr/bin/env python3

import smtplib

from email.message import EmailMessage
from email.headerregistry import Address
from email.utils import make_msgid

# Create the base text message.
msg = EmailMessage()
msg['Subject'] = "Ayons asperges pour le déjeuner"
msg['From'] = Address("Pepé Le Pew", "pepe", "example.com")
msg['To'] = (Address("Penelope Pussycat", "penelope", "example.com"),
            Address("Fabrette Pussycat", "fabrette", "example.com"))
msg.set_content("""\
Salut!

Cela ressemble à un excellent recipie[1] déjeuner.

[1] http://www.yummly.com/recipe/Roasted-Asparagus-Epicurious-203718

--Pepé
""")

# Add the html version. This converts the message into a multipart/alternative
# container, with the original text message as the first part and the new html
# message as the second part.
asparagus_cid = make_msgid()

```

(다음 페이지에 계속)

(이전 페이지에서 계속)

```

msg.add_alternative("""\
<html>
  <head></head>
  <body>
    <p>Salut!</p>
    <p>Cela ressemble à un excellent
      <a href="http://www.yummly.com/recipe/Roasted-Asparagus-Epicurious-203718">
        recipie
      </a> déjeuner.
    </p>
    
  </body>
</html>
""", format(asparagus_cid=asparagus_cid[1:-1]), subtype='html')
# note that we needed to peel the <> off the msgid for use in the html.

# Now add the related image to the html part.
with open("roasted-asparagus.jpg", 'rb') as img:
    msg.get_payload()[1].add_related(img.read(), 'image', 'jpeg',
                                     cid=asparagus_cid)

# Make a local copy of what we are going to send.
with open('outgoing.msg', 'wb') as f:
    f.write(bytes(msg))

# Send the message via local SMTP server.
with smtplib.SMTP('localhost') as s:
    s.send_message(msg)

```

If we were sent the message from the last example, here is one way we could process it:

```

import os
import sys
import tempfile
import mimetypes
import webbrowser

# Import the email modules we'll need
from email import policy
from email.parser import BytesParser

# An imaginary module that would make this work and be safe.
from imaginary import magic_html_parser

# In a real program you'd get the filename from the arguments.
with open('outgoing.msg', 'rb') as fp:
    msg = BytesParser(policy=policy.default).parse(fp)

# Now the header items can be accessed as a dictionary, and any non-ASCII will
# be converted to unicode:
print('To:', msg['to'])
print('From:', msg['from'])
print('Subject:', msg['subject'])

# If we want to print a preview of the message content, we can extract whatever
# the least formatted payload is and print the first three lines. Of course,

```

(다음 페이지에 계속)

(이전 페이지에서 계속)

```

# if the message has no plain text part printing the first three lines of html
# is probably useless, but this is just a conceptual example.
simplest = msg.get_body(preferencelist=('plain', 'html'))
print()
print(''.join(simplest.get_content().splitlines(keepends=True)[:3]))

ans = input("View full message?")
if ans.lower()[0] == 'n':
    sys.exit()

# We can extract the richest alternative in order to display it:
richest = msg.get_body()
partfiles = {}
if richest['content-type'].maintype == 'text':
    if richest['content-type'].subtype == 'plain':
        for line in richest.get_content().splitlines():
            print(line)
        sys.exit()
    elif richest['content-type'].subtype == 'html':
        body = richest
    else:
        print("Don't know how to display {}".format(richest.get_content_type()))
        sys.exit()
elif richest['content-type'].content_type == 'multipart/related':
    body = richest.get_body(preferencelist=('html'))
    for part in richest.iter_attachments():
        fn = part.get_filename()
        if fn:
            extension = os.path.splitext(part.get_filename())[1]
        else:
            extension = mimetypes.guess_extension(part.get_content_type())
        with tempfile.NamedTemporaryFile(suffix=extension, delete=False) as f:
            f.write(part.get_content())
            # again strip the <> to go from email form of cid to html form.
            partfiles[part['content-id'][1:-1]] = f.name
else:
    print("Don't know how to display {}".format(richest.get_content_type()))
    sys.exit()
with tempfile.NamedTemporaryFile(mode='w', delete=False) as f:
    # The magic_html_parser has to rewrite the href="cid:...." attributes to
    # point to the filenames in partfiles. It also has to do a safety-sanitize
    # of the html. It could be written using html.parser.
    f.write(magic_html_parser(body.get_content(), partfiles))
webbrowser.open(f.name)
os.remove(f.name)
for fn in partfiles.values():
    os.remove(fn)

# Of course, there are lots of email messages that could break this simple
# minded program, but it will handle the most common ones.

```

Up to the prompt, the output from the above is:

```

To: Penelope Pussycat <penelope@example.com>, Fabrette Pussycat <fabrette@example.com>
From: Pepé Le Pew <pepe@example.com>
Subject: Ayons asperges pour le déjeuner

```

(다음 페이지에 계속)

(이전 페이지에서 계속)

```
Salut!

Cela ressemble à un excellent recipie[1] déjeuner.
```

Legacy API:

19.1.9 `email.message.Message`: Representing an email message using the `compat32` API

The `Message` class is very similar to the `EmailMessage` class, without the methods added by that class, and with the default behavior of certain other methods being slightly different. We also document here some methods that, while supported by the `EmailMessage` class, are not recommended unless you are dealing with legacy code.

The philosophy and structure of the two classes is otherwise the same.

This document describes the behavior under the default (for `Message`) policy `Compat32`. If you are going to use another policy, you should be using the `EmailMessage` class instead.

An email message consists of *headers* and a *payload*. Headers must be [RFC 5233](#) style names and values, where the field name and value are separated by a colon. The colon is not part of either the field name or the field value. The payload may be a simple text message, or a binary object, or a structured sequence of sub-messages each with their own set of headers and their own payload. The latter type of payload is indicated by the message having a MIME type such as `multipart/*` or `message/rfc822`.

The conceptual model provided by a `Message` object is that of an ordered dictionary of headers with additional methods for accessing both specialized information from the headers, for accessing the payload, for generating a serialized version of the message, and for recursively walking over the object tree. Note that duplicate headers are supported but special methods must be used to access them.

The `Message` pseudo-dictionary is indexed by the header names, which must be ASCII values. The values of the dictionary are strings that are supposed to contain only ASCII characters; there is some special handling for non-ASCII input, but it doesn't always produce the correct results. Headers are stored and returned in case-preserving form, but field names are matched case-insensitively. There may also be a single envelope header, also known as the *Unix-From* header or the `From_` header. The *payload* is either a string or bytes, in the case of simple message objects, or a list of `Message` objects, for MIME container documents (e.g. `multipart/*` and `message/rfc822`).

Here are the methods of the `Message` class:

class `email.message.Message` (*policy=compat32*)

If *policy* is specified (it must be an instance of a *policy* class) use the rules it specifies to update and serialize the representation of the message. If *policy* is not set, use the `compat32` policy, which maintains backward compatibility with the Python 3.2 version of the email package. For more information see the *policy* documentation.

버전 3.3에서 변경: The *policy* keyword argument was added.

as_string (*unixfrom=False, maxheaderlen=0, policy=None*)

Return the entire message flattened as a string. When optional *unixfrom* is true, the envelope header is included in the returned string. *unixfrom* defaults to `False`. For backward compatibility reasons, *maxheaderlen* defaults to 0, so if you want a different value you must override it explicitly (the value specified for *max_line_length* in the policy will be ignored by this method). The *policy* argument may be used to override the default policy obtained from the message instance. This can be used to control some of the formatting produced by the method, since the specified *policy* will be passed to the `Generator`.

Flattening the message may trigger changes to the `Message` if defaults need to be filled in to complete the transformation to a string (for example, MIME boundaries may be generated or modified).

Note that this method is provided as a convenience and may not always format the message the way you want. For example, by default it does not do the mangling of lines that begin with `From` that is required by the unix mbox format. For more flexibility, instantiate a `Generator` instance and use its `flatten()` method directly. For example:

```
from io import StringIO
from email.generator import Generator
fp = StringIO()
g = Generator(fp, mangle_from_=True, maxheaderlen=60)
g.flatten(msg)
text = fp.getvalue()
```

If the message object contains binary data that is not encoded according to RFC standards, the non-compliant data will be replaced by unicode 《unknown character》 code points. (See also `as_bytes()` and `BytesGenerator`.)

버전 3.4에서 변경: the `policy` keyword argument was added.

`__str__()`

Equivalent to `as_string()`. Allows `str(msg)` to produce a string containing the formatted message.

`as_bytes(unixfrom=False, policy=None)`

Return the entire message flattened as a bytes object. When optional `unixfrom` is true, the envelope header is included in the returned string. `unixfrom` defaults to `False`. The `policy` argument may be used to override the default policy obtained from the message instance. This can be used to control some of the formatting produced by the method, since the specified `policy` will be passed to the `BytesGenerator`.

Flattening the message may trigger changes to the `Message` if defaults need to be filled in to complete the transformation to a string (for example, MIME boundaries may be generated or modified).

Note that this method is provided as a convenience and may not always format the message the way you want. For example, by default it does not do the mangling of lines that begin with `From` that is required by the unix mbox format. For more flexibility, instantiate a `BytesGenerator` instance and use its `flatten()` method directly. For example:

```
from io import BytesIO
from email.generator import BytesGenerator
fp = BytesIO()
g = BytesGenerator(fp, mangle_from_=True, maxheaderlen=60)
g.flatten(msg)
text = fp.getvalue()
```

버전 3.4에 추가.

`__bytes__()`

Equivalent to `as_bytes()`. Allows `bytes(msg)` to produce a bytes object containing the formatted message.

버전 3.4에 추가.

`is_multipart()`

Return `True` if the message's payload is a list of sub-`Message` objects, otherwise return `False`. When `is_multipart()` returns `False`, the payload should be a string object (which might be a CTE encoded binary payload). (Note that `is_multipart()` returning `True` does not necessarily mean that `msg.get_content_maintype() == 'multipart'` will return the `True`. For example, `is_multipart` will return `True` when the `Message` is of type `message/rfc822`.)

`set_unixfrom(unixfrom)`

Set the message's envelope header to `unixfrom`, which should be a string.

get_unixfrom()

Return the message's envelope header. Defaults to `None` if the envelope header was never set.

attach(payload)

Add the given *payload* to the current payload, which must be `None` or a list of `Message` objects before the call. After the call, the payload will always be a list of `Message` objects. If you want to set the payload to a scalar object (e.g. a string), use `set_payload()` instead.

This is a legacy method. On the `EmailMessage` class its functionality is replaced by `set_content()` and the related `make` and `add` methods.

get_payload(i=None, decode=False)

Return the current payload, which will be a list of `Message` objects when `is_multipart()` is `True`, or a string when `is_multipart()` is `False`. If the payload is a list and you mutate the list object, you modify the message's payload in place.

With optional argument *i*, `get_payload()` will return the *i*-th element of the payload, counting from zero, if `is_multipart()` is `True`. An `IndexError` will be raised if *i* is less than 0 or greater than or equal to the number of items in the payload. If the payload is a string (i.e. `is_multipart()` is `False`) and *i* is given, a `TypeError` is raised.

Optional *decode* is a flag indicating whether the payload should be decoded or not, according to the `Content-Transfer-Encoding` header. When `True` and the message is not a multipart, the payload will be decoded if this header's value is `quoted-printable` or `base64`. If some other encoding is used, or `Content-Transfer-Encoding` header is missing, the payload is returned as-is (undecoded). In all cases the returned value is binary data. If the message is a multipart and the *decode* flag is `True`, then `None` is returned. If the payload is `base64` and it was not perfectly formed (missing padding, characters outside the `base64` alphabet), then an appropriate defect will be added to the message's defect property (`InvalidBase64PaddingDefect` or `InvalidBase64CharactersDefect`, respectively).

When *decode* is `False` (the default) the body is returned as a string without decoding the `Content-Transfer-Encoding`. However, for a `Content-Transfer-Encoding` of `8bit`, an attempt is made to decode the original bytes using the `charset` specified by the `Content-Type` header, using the `replace` error handler. If no `charset` is specified, or if the `charset` given is not recognized by the email package, the body is decoded using the default `ASCII` charset.

This is a legacy method. On the `EmailMessage` class its functionality is replaced by `get_content()` and `iter_parts()`.

set_payload(payload, charset=None)

Set the entire message object's payload to *payload*. It is the client's responsibility to ensure the payload invariants. Optional *charset* sets the message's default character set; see `set_charset()` for details.

This is a legacy method. On the `EmailMessage` class its functionality is replaced by `set_content()`.

set_charset(charset)

Set the character set of the payload to *charset*, which can either be a `Charset` instance (see `email.charset`), a string naming a character set, or `None`. If it is a string, it will be converted to a `Charset` instance. If *charset* is `None`, the `charset` parameter will be removed from the `Content-Type` header (the message will not be otherwise modified). Anything else will generate a `TypeError`.

If there is no existing `MIME-Version` header one will be added. If there is no existing `Content-Type` header, one will be added with a value of `text/plain`. Whether the `Content-Type` header already exists or not, its `charset` parameter will be set to `charset.output_charset`. If `charset.input_charset` and `charset.output_charset` differ, the payload will be re-encoded to the `output_charset`. If there is no existing `Content-Transfer-Encoding` header, then the payload will be transfer-encoded, if needed, using the specified `Charset`, and a header with the appropriate value will be added. If a `Content-Transfer-Encoding` header already exists, the payload is assumed to already be correctly encoded using that `Content-Transfer-Encoding` and is not modified.

This is a legacy method. On the `EmailMessage` class its functionality is replaced by the `charset` parameter of the `email.message.EmailMessage.set_content()` method.

get_charset()

Return the `Charset` instance associated with the message's payload.

This is a legacy method. On the `EmailMessage` class it always returns `None`.

The following methods implement a mapping-like interface for accessing the message's **RFC 2822** headers. Note that there are some semantic differences between these methods and a normal mapping (i.e. dictionary) interface. For example, in a dictionary there are no duplicate keys, but here there may be duplicate message headers. Also, in dictionaries there is no guaranteed order to the keys returned by `keys()`, but in a `Message` object, headers are always returned in the order they appeared in the original message, or were added to the message later. Any header deleted and then re-added are always appended to the end of the header list.

These semantic differences are intentional and are biased toward maximal convenience.

Note that in all cases, any envelope header present in the message is not included in the mapping interface.

In a model generated from bytes, any header values that (in contravention of the RFCs) contain non-ASCII bytes will, when retrieved through this interface, be represented as `Header` objects with a charset of `unknown-8bit`.

__len__()

Return the total number of headers, including duplicates.

__contains__(name)

Return true if the message object has a field named `name`. Matching is done case-insensitively and `name` should not include the trailing colon. Used for the `in` operator, e.g.:

```
if 'message-id' in myMessage:
    print('Message-ID:', myMessage['message-id'])
```

__getitem__(name)

Return the value of the named header field. `name` should not include the colon field separator. If the header is missing, `None` is returned; a `KeyError` is never raised.

Note that if the named field appears more than once in the message's headers, exactly which of those field values will be returned is undefined. Use the `get_all()` method to get the values of all the extant named headers.

__setitem__(name, val)

Add a header to the message with field name `name` and value `val`. The field is appended to the end of the message's existing fields.

Note that this does *not* overwrite or delete any existing header with the same name. If you want to ensure that the new header is the only one present in the message with field name `name`, delete the field first, e.g.:

```
del msg['subject']
msg['subject'] = 'Python roolz!'
```

__delitem__(name)

Delete all occurrences of the field with name `name` from the message's headers. No exception is raised if the named field isn't present in the headers.

keys()

Return a list of all the message's header field names.

values()

Return a list of all the message's field values.

items()

Return a list of 2-tuples containing all the message's field headers and values.

get (*name*, *failobj=None*)

Return the value of the named header field. This is identical to `__getitem__()` except that optional *failobj* is returned if the named header is missing (defaults to `None`).

Here are some additional useful methods:

get_all (*name*, *failobj=None*)

Return a list of all the values for the field named *name*. If there are no such named headers in the message, *failobj* is returned (defaults to `None`).

add_header (*_name*, *_value*, ***_params*)

Extended header setting. This method is similar to `__setitem__()` except that additional header parameters can be provided as keyword arguments. *_name* is the header field to add and *_value* is the *primary* value for the header.

For each item in the keyword argument dictionary *_params*, the key is taken as the parameter name, with underscores converted to dashes (since dashes are illegal in Python identifiers). Normally, the parameter will be added as `key="value"` unless the value is `None`, in which case only the key will be added. If the value contains non-ASCII characters, it can be specified as a three tuple in the format `(CHARSET, LANGUAGE, VALUE)`, where `CHARSET` is a string naming the charset to be used to encode the value, `LANGUAGE` can usually be set to `None` or the empty string (see [RFC 2231](#) for other possibilities), and `VALUE` is the string value containing non-ASCII code points. If a three tuple is not passed and the value contains non-ASCII characters, it is automatically encoded in [RFC 2231](#) format using a `CHARSET` of `utf-8` and a `LANGUAGE` of `None`.

Here's an example:

```
msg.add_header('Content-Disposition', 'attachment', filename='bud.gif')
```

This will add a header that looks like

```
Content-Disposition: attachment; filename="bud.gif"
```

An example with non-ASCII characters:

```
msg.add_header('Content-Disposition', 'attachment',
               filename=('iso-8859-1', '', 'Fußballer.ppt'))
```

Which produces

```
Content-Disposition: attachment; filename*="iso-8859-1'Fu%DFballer.ppt"
```

replace_header (*_name*, *_value*)

Replace a header. Replace the first header found in the message that matches *_name*, retaining header order and field name case. If no matching header was found, a `KeyError` is raised.

get_content_type ()

Return the message's content type. The returned string is coerced to lower case of the form *maintype/subtype*. If there was no *Content-Type* header in the message the default type as given by `get_default_type()` will be returned. Since according to [RFC 2045](#), messages always have a default type, `get_content_type()` will always return a value.

[RFC 2045](#) defines a message's default type to be *text/plain* unless it appears inside a *multipart/digest* container, in which case it would be *message/rfc822*. If the *Content-Type* header has an invalid type specification, [RFC 2045](#) mandates that the default type be *text/plain*.

get_content_maintype ()

Return the message's main content type. This is the *maintype* part of the string returned by `get_content_type()`.

get_content_subtype()

Return the message's sub-content type. This is the *subtype* part of the string returned by *get_content_type()*.

get_default_type()

Return the default content type. Most messages have a default content type of *text/plain*, except for messages that are subparts of *multipart/digest* containers. Such subparts have a default content type of *message/rfc822*.

set_default_type(ctype)

Set the default content type. *ctype* should either be *text/plain* or *message/rfc822*, although this is not enforced. The default content type is not stored in the *Content-Type* header.

get_params(failobj=None, header='content-type', unquote=True)

Return the message's *Content-Type* parameters, as a list. The elements of the returned list are 2-tuples of key/value pairs, as split on the '=' sign. The left hand side of the '=' is the key, while the right hand side is the value. If there is no '=' sign in the parameter the value is the empty string, otherwise the value is as described in *get_param()* and is unquoted if optional *unquote* is *True* (the default).

Optional *failobj* is the object to return if there is no *Content-Type* header. Optional *header* is the header to search instead of *Content-Type*.

This is a legacy method. On the *EmailMessage* class its functionality is replaced by the *params* property of the individual header objects returned by the header access methods.

get_param(param, failobj=None, header='content-type', unquote=True)

Return the value of the *Content-Type* header's parameter *param* as a string. If the message has no *Content-Type* header or if there is no such parameter, then *failobj* is returned (defaults to *None*).

Optional *header* if given, specifies the message header to use instead of *Content-Type*.

Parameter keys are always compared case insensitively. The return value can either be a string, or a 3-tuple if the parameter was **RFC 2231** encoded. When it's a 3-tuple, the elements of the value are of the form (*CHARSET*, *LANGUAGE*, *VALUE*). Note that both *CHARSET* and *LANGUAGE* can be *None*, in which case you should consider *VALUE* to be encoded in the *us-ascii* charset. You can usually ignore *LANGUAGE*.

If your application doesn't care whether the parameter was encoded as in **RFC 2231**, you can collapse the parameter value by calling *email.utils.collapse_rfc2231_value()*, passing in the return value from *get_param()*. This will return a suitably decoded Unicode string when the value is a tuple, or the original string unquoted if it isn't. For example:

```
rawparam = msg.get_param('foo')
param = email.utils.collapse_rfc2231_value(rawparam)
```

In any case, the parameter value (either the returned string, or the *VALUE* item in the 3-tuple) is always unquoted, unless *unquote* is set to *False*.

This is a legacy method. On the *EmailMessage* class its functionality is replaced by the *params* property of the individual header objects returned by the header access methods.

set_param(param, value, header='Content-Type', requote=True, charset=None, language="", replace=False)

Set a parameter in the *Content-Type* header. If the parameter already exists in the header, its value will be replaced with *value*. If the *Content-Type* header has not yet been defined for this message, it will be set to *text/plain* and the new parameter value will be appended as per **RFC 2045**.

Optional *header* specifies an alternative header to *Content-Type*, and all parameters will be quoted as necessary unless optional *requote* is *False* (the default is *True*).

If optional *charset* is specified, the parameter will be encoded according to [RFC 2231](#). Optional *language* specifies the RFC 2231 language, defaulting to the empty string. Both *charset* and *language* should be strings.

If *replace* is `False` (the default) the header is moved to the end of the list of headers. If *replace* is `True`, the header will be updated in place.

버전 3.4에서 변경: `replace` keyword was added.

del_param (*param*, *header*='content-type', *reqquote*=`True`)

Remove the given parameter completely from the *Content-Type* header. The header will be re-written in place without the parameter or its value. All values will be quoted as necessary unless *reqquote* is `False` (the default is `True`). Optional *header* specifies an alternative to *Content-Type*.

set_type (*type*, *header*='Content-Type', *reqquote*=`True`)

Set the main type and subtype for the *Content-Type* header. *type* must be a string in the form *maintype/subtype*, otherwise a *ValueError* is raised.

This method replaces the *Content-Type* header, keeping all the parameters in place. If *reqquote* is `False`, this leaves the existing header's quoting as is, otherwise the parameters will be quoted (the default).

An alternative header can be specified in the *header* argument. When the *Content-Type* header is set a *MIME-Version* header is also added.

This is a legacy method. On the `EmailMessage` class its functionality is replaced by the `make_` and `add_` methods.

get_filename (*failobj*=`None`)

Return the value of the *filename* parameter of the *Content-Disposition* header of the message. If the header does not have a *filename* parameter, this method falls back to looking for the *name* parameter on the *Content-Type* header. If neither is found, or the header is missing, then *failobj* is returned. The returned string will always be unquoted as per `email.utils.unquote()`.

get_boundary (*failobj*=`None`)

Return the value of the *boundary* parameter of the *Content-Type* header of the message, or *failobj* if either the header is missing, or has no *boundary* parameter. The returned string will always be unquoted as per `email.utils.unquote()`.

set_boundary (*boundary*)

Set the *boundary* parameter of the *Content-Type* header to *boundary*. `set_boundary()` will always quote *boundary* if necessary. A *HeaderParseError* is raised if the message object has no *Content-Type* header.

Note that using this method is subtly different than deleting the old *Content-Type* header and adding a new one with the new boundary via `add_header()`, because `set_boundary()` preserves the order of the *Content-Type* header in the list of headers. However, it does *not* preserve any continuation lines which may have been present in the original *Content-Type* header.

get_content_charset (*failobj*=`None`)

Return the *charset* parameter of the *Content-Type* header, coerced to lower case. If there is no *Content-Type* header, or if that header has no *charset* parameter, *failobj* is returned.

Note that this method differs from `get_charset()` which returns the *Charset* instance for the default encoding of the message body.

get_charsets (*failobj*=`None`)

Return a list containing the character set names in the message. If the message is a *multipart*, then the list will contain one element for each subpart in the payload, otherwise, it will be a list of length 1.

Each item in the list will be a string which is the value of the *charset* parameter in the *Content-Type* header for the represented subpart. However, if the subpart has no *Content-Type* header, no *charset* parameter, or is not of the *text* main MIME type, then that item in the returned list will be *failobj*.

get_content_disposition()

Return the lowercased value (without parameters) of the message's *Content-Disposition* header if it has one, or None. The possible values for this method are *inline*, *attachment* or None if the message follows **RFC 2183**.

버전 3.5에 추가.

walk()

The *walk()* method is an all-purpose generator which can be used to iterate over all the parts and subparts of a message object tree, in depth-first traversal order. You will typically use *walk()* as the iterator in a for loop; each iteration returns the next subpart.

Here's an example that prints the MIME type of every part of a multipart message structure:

```
>>> for part in msg.walk():
...     print(part.get_content_type())
multipart/report
text/plain
message/delivery-status
text/plain
text/plain
message/rfc822
text/plain
```

walk iterates over the subparts of any part where *is_multipart()* returns True, even though *msg.get_content_maintype() == 'multipart'* may return False. We can see this in our example by making use of the *_structure* debug helper function:

```
>>> for part in msg.walk():
...     print(part.get_content_maintype() == 'multipart'),
...           part.is_multipart())
True True
False False
False True
False False
False False
False True
False False
>>> _structure(msg)
multipart/report
    text/plain
message/delivery-status
    text/plain
    text/plain
message/rfc822
    text/plain
```

Here the message parts are not multipart, but they do contain subparts. *is_multipart()* returns True and *walk* descends into the subparts.

Message objects can also optionally contain two instance attributes, which can be used when generating the plain text of a MIME message.

preamble

The format of a MIME document allows for some text between the blank line following the headers, and the first multipart boundary string. Normally, this text is never visible in a MIME-aware mail reader because it falls outside the standard MIME armor. However, when viewing the raw text of the message, or when viewing the message in a non-MIME aware reader, this text can become visible.

The *preamble* attribute contains this leading extra-armor text for MIME documents. When the *Parser* discovers some text after the headers but before the first boundary string, it assigns this text to the message's *preamble* attribute. When the *Generator* is writing out the plain text representation of a MIME message, and it finds the message has a *preamble* attribute, it will write this text in the area between the headers and the first boundary. See *email.parser* and *email.generator* for details.

Note that if the message object has no preamble, the *preamble* attribute will be *None*.

epilogue

The *epilogue* attribute acts the same way as the *preamble* attribute, except that it contains text that appears between the last boundary and the end of the message.

You do not need to set the epilogue to the empty string in order for the *Generator* to print a newline at the end of the file.

defects

The *defects* attribute contains a list of all the problems found when parsing this message. See *email.errors* for a detailed description of the possible parsing defects.

19.1.10 email.mime: Creating email and MIME objects from scratch

Source code: [Lib/email/mime/](#)

This module is part of the legacy (Compat32) email API. Its functionality is partially replaced by the *contentmanager* in the new API, but in certain applications these classes may still be useful, even in non-legacy code.

Ordinarily, you get a message object structure by passing a file or some text to a parser, which parses the text and returns the root message object. However you can also build a complete message structure from scratch, or even individual *Message* objects by hand. In fact, you can also take an existing structure and add new *Message* objects, move them around, etc. This makes a very convenient interface for slicing-and-dicing MIME messages.

You can create a new object structure by creating *Message* instances, adding attachments and all the appropriate headers manually. For MIME messages though, the *email* package provides some convenient subclasses to make things easier.

Here are the classes:

```
class email.mime.base.MIMEBase(_maintype, _subtype, *, policy=compat32, **_params)
Module: email.mime.base
```

This is the base class for all the MIME-specific subclasses of *Message*. Ordinarily you won't create instances specifically of *MIMEBase*, although you could. *MIMEBase* is provided primarily as a convenient base class for more specific MIME-aware subclasses.

_maintype is the *Content-Type* major type (e.g. *text* or *image*), and *_subtype* is the *Content-Type* minor type (e.g. *plain* or *gif*). *_params* is a parameter key/value dictionary and is passed directly to *Message.add_header*.

If *policy* is specified, (defaults to the *compat32* policy) it will be passed to *Message*.

The *MIMEBase* class always adds a *Content-Type* header (based on *_maintype*, *_subtype*, and *_params*), and a *MIME-Version* header (always set to 1.0).

버전 3.6에서 변경: Added *policy* keyword-only parameter.

```
class email.mime.nonmultipart.MIMENonMultipart
Module: email.mime.nonmultipart
```

A subclass of `MIMEBase`, this is an intermediate base class for MIME messages that are not *multipart*. The primary purpose of this class is to prevent the use of the `attach()` method, which only makes sense for *multipart* messages. If `attach()` is called, a `MultipartConversionError` exception is raised.

```
class email.mime.multipart.MIMEMultipart (_subtype='mixed', boundary=None, _sub-
                                         parts=None, *, policy=compat32, **_params)
```

Module: `email.mime.multipart`

A subclass of `MIMEBase`, this is an intermediate base class for MIME messages that are *multipart*. Optional `_subtype` defaults to *mixed*, but can be used to specify the subtype of the message. A *Content-Type* header of *multipart/_subtype* will be added to the message object. A *MIME-Version* header will also be added.

Optional *boundary* is the multipart boundary string. When *None* (the default), the boundary is calculated when needed (for example, when the message is serialized).

`_subparts` is a sequence of initial subparts for the payload. It must be possible to convert this sequence to a list. You can always attach new subparts to the message by using the `Message.attach` method.

Optional *policy* argument defaults to *compat32*.

Additional parameters for the *Content-Type* header are taken from the keyword arguments, or passed into the `_params` argument, which is a keyword dictionary.

버전 3.6에서 변경: Added *policy* keyword-only parameter.

```
class email.mime.application.MIMEApplication (_data, _subtype='octet-stream', _en-
                                              coder=email.encoders.encode_base64,
                                              *, policy=compat32, **_params)
```

Module: `email.mime.application`

A subclass of `MIMENonMultipart`, the `MIMEApplication` class is used to represent MIME message objects of major type *application*. `_data` is a string containing the raw byte data. Optional `_subtype` specifies the MIME subtype and defaults to *octet-stream*.

Optional `_encoder` is a callable (i.e. function) which will perform the actual encoding of the data for transport. This callable takes one argument, which is the `MIMEApplication` instance. It should use `get_payload()` and `set_payload()` to change the payload to encoded form. It should also add any *Content-Transfer-Encoding* or other headers to the message object as necessary. The default encoding is base64. See the `email.encoders` module for a list of the built-in encoders.

Optional *policy* argument defaults to *compat32*.

`_params` are passed straight through to the base class constructor.

버전 3.6에서 변경: Added *policy* keyword-only parameter.

```
class email.mime.audio.MIMEAudio (_audiodata, _subtype=None, _en-
                                   coder=email.encoders.encode_base64, *, policy=compat32,
                                   **_params)
```

Module: `email.mime.audio`

A subclass of `MIMENonMultipart`, the `MIMEAudio` class is used to create MIME message objects of major type *audio*. `_audiodata` is a string containing the raw audio data. If this data can be decoded by the standard Python module `sndhdr`, then the subtype will be automatically included in the *Content-Type* header. Otherwise you can explicitly specify the audio subtype via the `_subtype` argument. If the minor type could not be guessed and `_subtype` was not given, then `TypeError` is raised.

Optional `_encoder` is a callable (i.e. function) which will perform the actual encoding of the audio data for transport. This callable takes one argument, which is the `MIMEAudio` instance. It should use `get_payload()` and `set_payload()` to change the payload to encoded form. It should also add any *Content-Transfer-Encoding* or other headers to the message object as necessary. The default encoding is base64. See the `email.encoders` module for a list of the built-in encoders.

Optional *policy* argument defaults to *compat32*.

_params are passed straight through to the base class constructor.

버전 3.6에서 변경: Added *policy* keyword-only parameter.

```
class email.mime.image.MIMEImage (_imagedata, _subtype=None, _encoder=email.encoders.encode_base64, *, policy=compat32,
**_params)
```

Module: `email.mime.image`

A subclass of *MIMENonMultipart*, the *MIMEImage* class is used to create MIME message objects of major type *image*. *_imagedata* is a string containing the raw image data. If this data can be decoded by the standard Python module *imghdr*, then the subtype will be automatically included in the *Content-Type* header. Otherwise you can explicitly specify the image subtype via the *_subtype* argument. If the minor type could not be guessed and *_subtype* was not given, then *TypeError* is raised.

Optional *_encoder* is a callable (i.e. function) which will perform the actual encoding of the image data for transport. This callable takes one argument, which is the *MIMEImage* instance. It should use *get_payload()* and *set_payload()* to change the payload to encoded form. It should also add any *Content-Transfer-Encoding* or other headers to the message object as necessary. The default encoding is base64. See the *email.encoders* module for a list of the built-in encoders.

Optional *policy* argument defaults to *compat32*.

_params are passed straight through to the *MIMEBase* constructor.

버전 3.6에서 변경: Added *policy* keyword-only parameter.

```
class email.mime.message.MIMEMessage (_msg, _subtype='rfc822', *, policy=compat32)
Module: email.mime.message
```

A subclass of *MIMENonMultipart*, the *MIMEMessage* class is used to create MIME objects of main type *message*. *_msg* is used as the payload, and must be an instance of class *Message* (or a subclass thereof), otherwise a *TypeError* is raised.

Optional *_subtype* sets the subtype of the message; it defaults to *rfc822*.

Optional *policy* argument defaults to *compat32*.

버전 3.6에서 변경: Added *policy* keyword-only parameter.

```
class email.mime.text.MIMEText (_text, _subtype='plain', _charset=None, *, policy=compat32)
Module: email.mime.text
```

A subclass of *MIMENonMultipart*, the *MIMEText* class is used to create MIME objects of major type *text*. *_text* is the string for the payload. *_subtype* is the minor type and defaults to *plain*. *_charset* is the character set of the text and is passed as an argument to the *MIMENonMultipart* constructor; it defaults to *us-ascii* if the string contains only *ascii* code points, and *utf-8* otherwise. The *_charset* parameter accepts either a string or a *Charset* instance.

Unless the *_charset* argument is explicitly set to *None*, the *MIMEText* object created will have both a *Content-Type* header with a *charset* parameter, and a *Content-Transfer-Encoding* header. This means that a subsequent *set_payload* call will not result in an encoded payload, even if a *charset* is passed in the *set_payload* command. You can «reset» this behavior by deleting the *Content-Transfer-Encoding* header, after which a *set_payload* call will automatically encode the new payload (and add a new *Content-Transfer-Encoding* header).

Optional *policy* argument defaults to *compat32*.

버전 3.5에서 변경: *_charset* also accepts *Charset* instances.

버전 3.6에서 변경: Added *policy* keyword-only parameter.

19.1.11 `email.header`: Internationalized headers

Source code: [Lib/email/header.py](#)

This module is part of the legacy (Compat32) email API. In the current API encoding and decoding of headers is handled transparently by the dictionary-like API of the `EmailMessage` class. In addition to uses in legacy code, this module can be useful in applications that need to completely control the character sets used when encoding headers.

The remaining text in this section is the original documentation of the module.

RFC 2822 is the base standard that describes the format of email messages. It derives from the older **RFC 822** standard which came into widespread use at a time when most email was composed of ASCII characters only. **RFC 2822** is a specification written assuming email contains only 7-bit ASCII characters.

Of course, as email has been deployed worldwide, it has become internationalized, such that language specific character sets can now be used in email messages. The base standard still requires email messages to be transferred using only 7-bit ASCII characters, so a slew of RFCs have been written describing how to encode email containing non-ASCII characters into **RFC 2822**-compliant format. These RFCs include **RFC 2045**, **RFC 2046**, **RFC 2047**, and **RFC 2231**. The `email` package supports these standards in its `email.header` and `email.charset` modules.

If you want to include non-ASCII characters in your email headers, say in the *Subject* or *To* fields, you should use the `Header` class and assign the field in the `Message` object to an instance of `Header` instead of using a string for the header value. Import the `Header` class from the `email.header` module. For example:

```
>>> from email.message import Message
>>> from email.header import Header
>>> msg = Message()
>>> h = Header('p\xf6stal', 'iso-8859-1')
>>> msg['Subject'] = h
>>> msg.as_string()
'Subject: =?iso-8859-1?q?p=F6stal?=\n\n'
```

Notice here how we wanted the *Subject* field to contain a non-ASCII character? We did this by creating a `Header` instance and passing in the character set that the byte string was encoded in. When the subsequent `Message` instance was flattened, the *Subject* field was properly **RFC 2047** encoded. MIME-aware mail readers would show this header using the embedded ISO-8859-1 character.

Here is the `Header` class description:

```
class email.header.Header (s=None, charset=None, maxlinelen=None, header_name=None, continuation_ws=' ', errors='strict')
```

Create a MIME-compliant header that can contain strings in different character sets.

Optional *s* is the initial header value. If `None` (the default), the initial header value is not set. You can later append to the header with `append()` method calls. *s* may be an instance of `bytes` or `str`, but see the `append()` documentation for semantics.

Optional *charset* serves two purposes: it has the same meaning as the *charset* argument to the `append()` method. It also sets the default character set for all subsequent `append()` calls that omit the *charset* argument. If *charset* is not provided in the constructor (the default), the `us-ascii` character set is used both as *s*'s initial charset and as the default for subsequent `append()` calls.

The maximum line length can be specified explicitly via *maxlinelen*. For splitting the first line to a shorter value (to account for the field header which isn't included in *s*, e.g. *Subject*) pass in the name of the field in *header_name*. The default *maxlinelen* is 76, and the default value for *header_name* is `None`, meaning it is not taken into account for the first line of a long, split header.

Optional *continuation_ws* must be [RFC 2822](#)-compliant folding whitespace, and is usually either a space or a hard tab character. This character will be prepended to continuation lines. *continuation_ws* defaults to a single space character.

Optional *errors* is passed straight through to the `append()` method.

append (*s*, *charset=None*, *errors='strict'*)

Append the string *s* to the MIME header.

Optional *charset*, if given, should be a [Charset](#) instance (see `email.charset`) or the name of a character set, which will be converted to a [Charset](#) instance. A value of `None` (the default) means that the *charset* given in the constructor is used.

s may be an instance of `bytes` or `str`. If it is an instance of `bytes`, then *charset* is the encoding of that byte string, and a `UnicodeError` will be raised if the string cannot be decoded with that character set.

If *s* is an instance of `str`, then *charset* is a hint specifying the character set of the characters in the string.

In either case, when producing an [RFC 2822](#)-compliant header using [RFC 2047](#) rules, the string will be encoded using the output codec of the charset. If the string cannot be encoded using the output codec, a `UnicodeError` will be raised.

Optional *errors* is passed as the *errors* argument to the decode call if *s* is a byte string.

encode (*splitchars='; \t'*, *maxlinelen=None*, *linesep='\n'*)

Encode a message header into an RFC-compliant format, possibly wrapping long lines and encapsulating non-ASCII parts in base64 or quoted-printable encodings.

Optional *splitchars* is a string containing characters which should be given extra weight by the splitting algorithm during normal header wrapping. This is in very rough support of [RFC 2822](#)'s <higher level syntactic breaks>: split points preceded by a splitchar are preferred during line splitting, with the characters preferred in the order in which they appear in the string. Space and tab may be included in the string to indicate whether preference should be given to one over the other as a split point when other split chars do not appear in the line being split. *Splitchars* does not affect [RFC 2047](#) encoded lines.

maxlinelen, if given, overrides the instance's value for the maximum line length.

linesep specifies the characters used to separate the lines of the folded header. It defaults to the most useful value for Python application code (`\n`), but `\r\n` can be specified in order to produce headers with RFC-compliant line separators.

버전 3.2에서 변경: Added the *linesep* argument.

The [Header](#) class also provides a number of methods to support standard operators and built-in functions.

__str__ ()

Returns an approximation of the [Header](#) as a string, using an unlimited line length. All pieces are converted to unicode using the specified encoding and joined together appropriately. Any pieces with a charset of 'unknown-8bit' are decoded as ASCII using the 'replace' error handler.

버전 3.2에서 변경: Added handling for the 'unknown-8bit' charset.

__eq__ (*other*)

This method allows you to compare two [Header](#) instances for equality.

__ne__ (*other*)

This method allows you to compare two [Header](#) instances for inequality.

The `email.header` module also provides the following convenient functions.

`email.header.decode_header` (*header*)

Decode a message header value without converting the character set. The header value is in *header*.

This function returns a list of (`decoded_string`, `charset`) pairs containing each of the decoded parts of the header. `charset` is `None` for non-encoded parts of the header, otherwise a lower case string containing the name of the character set specified in the encoded string.

Here's an example:

```
>>> from email.header import decode_header
>>> decode_header('=?iso-8859-1?q?F6stal?='')
[(b'p\xF6stal', 'iso-8859-1')]
```

`email.header.make_header(decoded_seq, maxlinelen=None, header_name=None, continuation_ws='')`

Create a `Header` instance from a sequence of pairs as returned by `decode_header()`.

`decode_header()` takes a header value string and returns a sequence of pairs of the format (`decoded_string`, `charset`) where `charset` is the name of the character set.

This function takes one of those sequence of pairs and returns a `Header` instance. Optional `maxlinelen`, `header_name`, and `continuation_ws` are as in the `Header` constructor.

19.1.12 email.charset: Representing character sets

Source code: [Lib/email/charset.py](#)

This module is part of the legacy (Compat32) email API. In the new API only the aliases table is used.

The remaining text in this section is the original documentation of the module.

This module provides a class `Charset` for representing character sets and character set conversions in email messages, as well as a character set registry and several convenience methods for manipulating this registry. Instances of `Charset` are used in several other modules within the `email` package.

Import this class from the `email.charset` module.

class `email.charset.Charset` (*input_charset=DEFAULT_CHARSET*)

Map character sets to their email properties.

This class provides information about the requirements imposed on email for a specific character set. It also provides convenience routines for converting between character sets, given the availability of the applicable codecs. Given a character set, it will do its best to provide information on how to use that character set in an email message in an RFC-compliant way.

Certain character sets must be encoded with quoted-printable or base64 when used in email headers or bodies. Certain character sets must be converted outright, and are not allowed in email.

Optional *input_charset* is as described below; it is always coerced to lower case. After being alias normalized it is also used as a lookup into the registry of character sets to find out the header encoding, body encoding, and output conversion codec to be used for the character set. For example, if *input_charset* is `iso-8859-1`, then headers and bodies will be encoded using quoted-printable and no output conversion codec is necessary. If *input_charset* is `euc-jp`, then headers will be encoded with base64, bodies will not be encoded, but output text will be converted from the `euc-jp` character set to the `iso-2022-jp` character set.

`Charset` instances have the following data attributes:

input_charset

The initial character set specified. Common aliases are converted to their *official* email names (e.g. `latin_1` is converted to `iso-8859-1`). Defaults to 7-bit `us-ascii`.

header_encoding

If the character set must be encoded before it can be used in an email header, this attribute will be set to `Charset.QP` (for quoted-printable), `Charset.BASE64` (for base64 encoding), or `Charset.SHORTEST` for the shortest of QP or BASE64 encoding. Otherwise, it will be `None`.

body_encoding

Same as *header_encoding*, but describes the encoding for the mail message's body, which indeed may be different than the header encoding. `Charset.SHORTEST` is not allowed for *body_encoding*.

output_charset

Some character sets must be converted before they can be used in email headers or bodies. If the *input_charset* is one of them, this attribute will contain the name of the character set output will be converted to. Otherwise, it will be `None`.

input_codec

The name of the Python codec used to convert the *input_charset* to Unicode. If no conversion codec is necessary, this attribute will be `None`.

output_codec

The name of the Python codec used to convert Unicode to the *output_charset*. If no conversion codec is necessary, this attribute will have the same value as the *input_codec*.

Charset instances also have the following methods:

get_body_encoding()

Return the content transfer encoding used for body encoding.

This is either the string `quoted-printable` or `base64` depending on the encoding used, or it is a function, in which case you should call the function with a single argument, the *Message* object being encoded. The function should then set the *Content-Transfer-Encoding* header itself to whatever is appropriate.

Returns the string `quoted-printable` if *body_encoding* is `QP`, returns the string `base64` if *body_encoding* is `BASE64`, and returns the string `7bit` otherwise.

get_output_charset()

Return the output character set.

This is the *output_charset* attribute if that is not `None`, otherwise it is *input_charset*.

header_encode(string)

Header-encode the string *string*.

The type of encoding (base64 or quoted-printable) will be based on the *header_encoding* attribute.

header_encode_lines(string, maxlengths)

Header-encode a *string* by converting it first to bytes.

This is similar to *header_encode()* except that the string is fit into maximum line lengths as given by the argument *maxlengths*, which must be an iterator: each element returned from this iterator will provide the next maximum line length.

body_encode(string)

Body-encode the string *string*.

The type of encoding (base64 or quoted-printable) will be based on the *body_encoding* attribute.

The *Charset* class also provides a number of methods to support standard operations and built-in functions.

__str__()

Returns *input_charset* as a string coerced to lower case. *__repr__()* is an alias for *__str__()*.

`__eq__` (*other*)

This method allows you to compare two `Charset` instances for equality.

`__ne__` (*other*)

This method allows you to compare two `Charset` instances for inequality.

The `email.charset` module also provides the following functions for adding new entries to the global character set, alias, and codec registries:

`email.charset.add_charset` (*charset*, *header_enc=None*, *body_enc=None*, *output_charset=None*)

Add character properties to the global registry.

charset is the input character set, and must be the canonical name of a character set.

Optional *header_enc* and *body_enc* is either `Charset.QP` for quoted-printable, `Charset.BASE64` for base64 encoding, `Charset.SHORTEST` for the shortest of quoted-printable or base64 encoding, or `None` for no encoding. `SHORTEST` is only valid for *header_enc*. The default is `None` for no encoding.

Optional *output_charset* is the character set that the output should be in. Conversions will proceed from input charset, to Unicode, to the output charset when the method `Charset.convert()` is called. The default is to output in the same character set as the input.

Both *input_charset* and *output_charset* must have Unicode codec entries in the module's character set-to-codec mapping; use `add_codec()` to add codecs the module does not know about. See the `codecs` module's documentation for more information.

The global character set registry is kept in the module global dictionary `CHARSETS`.

`email.charset.add_alias` (*alias*, *canonical*)

Add a character set alias. *alias* is the alias name, e.g. `latin-1`. *canonical* is the character set's canonical name, e.g. `iso-8859-1`.

The global charset alias registry is kept in the module global dictionary `ALIASES`.

`email.charset.add_codec` (*charset*, *codecname*)

Add a codec that map characters in the given character set to and from Unicode.

charset is the canonical name of a character set. *codecname* is the name of a Python codec, as appropriate for the second argument to the `str`'s `encode()` method.

19.1.13 email.encoders: Encoders

Source code: `Lib/email/encoders.py`

This module is part of the legacy (Compat32) email API. In the new API the functionality is provided by the *cte* parameter of the `set_content()` method.

The remaining text in this section is the original documentation of the module.

When creating `Message` objects from scratch, you often need to encode the payloads for transport through compliant mail servers. This is especially true for `image/*` and `text/*` type messages containing binary data.

The `email` package provides some convenient encodings in its `encoders` module. These encoders are actually used by the `MIMEAudio` and `MIMEImage` class constructors to provide default encodings. All encoder functions take exactly one argument, the message object to encode. They usually extract the payload, encode it, and reset the payload to this newly encoded value. They should also set the `Content-Transfer-Encoding` header as appropriate.

Note that these functions are not meaningful for a multipart message. They must be applied to individual subparts instead, and will raise a `TypeError` if passed a message whose type is multipart.

Here are the encoding functions provided:

`email.encoders.encode_quopri(msg)`

Encodes the payload into quoted-printable form and sets the *Content-Transfer-Encoding* header to *quoted-printable*¹. This is a good encoding to use when most of your payload is normal printable data, but contains a few unprintable characters.

`email.encoders.encode_base64(msg)`

Encodes the payload into base64 form and sets the *Content-Transfer-Encoding* header to *base64*. This is a good encoding to use when most of your payload is unprintable data since it is a more compact form than quoted-printable. The drawback of base64 encoding is that it renders the text non-human readable.

`email.encoders.encode_7or8bit(msg)`

This doesn't actually modify the message's payload, but it does set the *Content-Transfer-Encoding* header to either *7bit* or *8bit* as appropriate, based on the payload data.

`email.encoders.encode_noop(msg)`

This does nothing; it doesn't even set the *Content-Transfer-Encoding* header.

19.1.14 email.utils: Miscellaneous utilities

Source code: [Lib/email/utils.py](#)

There are a couple of useful utilities provided in the `email.utils` module:

`email.utils.localtime(dt=None)`

Return local time as an aware datetime object. If called without arguments, return current time. Otherwise *dt* argument should be a *datetime* instance, and it is converted to the local time zone according to the system time zone database. If *dt* is naive (that is, `dt.tzinfo` is `None`), it is assumed to be in local time. In this case, a positive or zero value for *isdst* causes *localtime* to presume initially that summer time (for example, Daylight Saving Time) is or is not (respectively) in effect for the specified time. A negative value for *isdst* causes the *localtime* to attempt to divine whether summer time is in effect for the specified time.

버전 3.3에 추가.

`email.utils.make_msgid(idstring=None, domain=None)`

Returns a string suitable for an **RFC 2822**-compliant *Message-ID* header. Optional *idstring* if given, is a string used to strengthen the uniqueness of the message id. Optional *domain* if given provides the portion of the msgid after the `<@>`. The default is the local hostname. It is not normally necessary to override this default, but may be useful certain cases, such as a constructing distributed system that uses a consistent domain name across multiple hosts.

버전 3.2에서 변경: Added the *domain* keyword.

The remaining functions are part of the legacy (Compat32) email API. There is no need to directly use these with the new API, since the parsing and formatting they provide is done automatically by the header parsing machinery of the new API.

`email.utils.quote(str)`

Return a new string with backslashes in *str* replaced by two backslashes, and double quotes replaced by backslash-double quote.

`email.utils.unquote(str)`

Return a new string which is an *unquoted* version of *str*. If *str* ends and begins with double quotes, they are stripped off. Likewise if *str* ends and begins with angle brackets, they are stripped off.

¹ Note that encoding with `encode_quopri()` also encodes all tabs and space characters in the data.

`email.utils.parseaddr(address)`

Parse address – which should be the value of some address-containing field such as *To* or *Cc* – into its constituent *realname* and *email address* parts. Returns a tuple of that information, unless the parse fails, in which case a 2-tuple of `(' ', '')` is returned.

`email.utils.formataddr(pair, charset='utf-8')`

The inverse of `parseaddr()`, this takes a 2-tuple of the form `(realname, email_address)` and returns the string value suitable for a *To* or *Cc* header. If the first element of *pair* is false, then the second element is returned unmodified.

Optional *charset* is the character set that will be used in the [RFC 2047](#) encoding of the *realname* if the *realname* contains non-ASCII characters. Can be an instance of *str* or a *Charset*. Defaults to `utf-8`.

버전 3.3에서 변경: Added the *charset* option.

`email.utils.getaddresses(fieldvalues)`

This method returns a list of 2-tuples of the form returned by `parseaddr()`. *fieldvalues* is a sequence of header field values as might be returned by `Message.get_all()`. Here's a simple example that gets all the recipients of a message:

```
from email.utils import getaddresses

tos = msg.get_all('to', [])
ccs = msg.get_all('cc', [])
resent_tos = msg.get_all('resent-to', [])
resent_ccs = msg.get_all('resent-cc', [])
all_recipients = getaddresses(tos + ccs + resent_tos + resent_ccs)
```

`email.utils.parsedate(date)`

Attempts to parse a date according to the rules in [RFC 2822](#). However, some mailers don't follow that format as specified, so `parsedate()` tries to guess correctly in such cases. *date* is a string containing an [RFC 2822](#) date, such as `"Mon, 20 Nov 1995 19:12:08 -0500"`. If it succeeds in parsing the date, `parsedate()` returns a 9-tuple that can be passed directly to `time.mktime()`; otherwise `None` will be returned. Note that indexes 6, 7, and 8 of the result tuple are not usable.

`email.utils.parsedate_tz(date)`

Performs the same function as `parsedate()`, but returns either `None` or a 10-tuple; the first 9 elements make up a tuple that can be passed directly to `time.mktime()`, and the tenth is the offset of the date's timezone from UTC (which is the official term for Greenwich Mean Time)¹. If the input string has no timezone, the last element of the tuple returned is `None`. Note that indexes 6, 7, and 8 of the result tuple are not usable.

`email.utils.parsedate_to_datetime(date)`

The inverse of `format_datetime()`. Performs the same function as `parsedate()`, but on success returns a *datetime*. If the input date has a timezone of `-0000`, the *datetime* will be a naive *datetime*, and if the date is conforming to the RFCs it will represent a time in UTC but with no indication of the actual source timezone of the message the date comes from. If the input date has any other valid timezone offset, the *datetime* will be an aware *datetime* with the corresponding a *timezone tzinfo*.

버전 3.3에 추가.

`email.utils.mktime_tz(tuple)`

Turn a 10-tuple as returned by `parsedate_tz()` into a UTC timestamp (seconds since the Epoch). If the timezone item in the tuple is `None`, assume local time.

`email.utils.formatdate(timeval=None, localtime=False, usegmt=False)`

Returns a date string as per [RFC 2822](#), e.g.:

¹ Note that the sign of the timezone offset is the opposite of the sign of the `time.timezone` variable for the same timezone; the latter variable follows the POSIX standard while this module follows [RFC 2822](#).

```
Fri, 09 Nov 2001 01:08:47 -0000
```

Optional *timeval* if given is a floating point time value as accepted by `time.gmtime()` and `time.localtime()`, otherwise the current time is used.

Optional *localtime* is a flag that when `True`, interprets *timeval*, and returns a date relative to the local timezone instead of UTC, properly taking daylight savings time into account. The default is `False` meaning UTC is used.

Optional *usegmt* is a flag that when `True`, outputs a date string with the timezone as an ascii string GMT, rather than a numeric `-0000`. This is needed for some protocols (such as HTTP). This only applies when *localtime* is `False`. The default is `False`.

`email.utils.format_datetime(dt, usegmt=False)`

Like `formatdate`, but the input is a *datetime* instance. If it is a naive datetime, it is assumed to be «UTC with no information about the source timezone», and the conventional `-0000` is used for the timezone. If it is an aware datetime, then the numeric timezone offset is used. If it is an aware timezone with offset zero, then *usegmt* may be set to `True`, in which case the string GMT is used instead of the numeric timezone offset. This provides a way to generate standards conformant HTTP date headers.

버전 3.3에 추가.

`email.utils.decode_rfc2231(s)`

Decode the string *s* according to [RFC 2231](#).

`email.utils.encode_rfc2231(s, charset=None, language=None)`

Encode the string *s* according to [RFC 2231](#). Optional *charset* and *language*, if given is the character set name and language name to use. If neither is given, *s* is returned as-is. If *charset* is given but *language* is not, the string is encoded using the empty string for *language*.

`email.utils.collapse_rfc2231_value(value, errors='replace', fallback_charset='us-ascii')`

When a header parameter is encoded in [RFC 2231](#) format, `Message.get_param` may return a 3-tuple containing the character set, language, and value. `collapse_rfc2231_value()` turns this into a unicode string. Optional *errors* is passed to the *errors* argument of `str`'s `encode()` method; it defaults to `'replace'`. Optional *fallback_charset* specifies the character set to use if the one in the [RFC 2231](#) header is not known by Python; it defaults to `'us-ascii'`.

For convenience, if the *value* passed to `collapse_rfc2231_value()` is not a tuple, it should be a string and it is returned unquoted.

`email.utils.decode_params(params)`

Decode parameters list according to [RFC 2231](#). *params* is a sequence of 2-tuples containing elements of the form (content-type, string-value).

19.1.15 email.iterators: Iterators

Source code: `Lib/email/iterators.py`

Iterating over a message object tree is fairly easy with the `Message.walk` method. The `email.iterators` module provides some useful higher level iterations over message object trees.

`email.iterators.body_line_iterator(msg, decode=False)`

This iterates over all the payloads in all the subparts of *msg*, returning the string payloads line-by-line. It skips over all the subpart headers, and it skips over any subpart with a payload that isn't a Python string. This is somewhat equivalent to reading the flat text representation of the message from a file using `readline()`, skipping over all the intervening headers.

Optional *decode* is passed through to `Message.get_payload`.

`email.iterators.typed_subpart_iterator` (*msg*, *maintype*='text', *subtype*=None)

This iterates over all the subparts of *msg*, returning only those subparts that match the MIME type specified by *maintype* and *subtype*.

Note that *subtype* is optional; if omitted, then subpart MIME type matching is done only with the main type. *maintype* is optional too; it defaults to *text*.

Thus, by default `typed_subpart_iterator()` returns each subpart that has a MIME type of *text/**.

The following function has been added as a useful debugging tool. It should *not* be considered part of the supported public interface for the package.

`email.iterators._structure` (*msg*, *fp*=None, *level*=0, *include_default*=False)

Prints an indented representation of the content types of the message object structure. For example:

```
>>> msg = email.message_from_file(somefile)
>>> _structure(msg)
multipart/mixed
  text/plain
  text/plain
  multipart/digest
    message/rfc822
      text/plain
    message/rfc822
      text/plain
    message/rfc822
      text/plain
    message/rfc822
      text/plain
    message/rfc822
      text/plain
    message/rfc822
      text/plain
  text/plain
text/plain
```

Optional *fp* is a file-like object to print the output to. It must be suitable for Python's `print()` function. *level* is used internally. *include_default*, if true, prints the default type as well.

더 보기:

Module `smtplib` SMTP (Simple Mail Transport Protocol) client

Module `poplib` POP (Post Office Protocol) client

Module `imaplib` IMAP (Internet Message Access Protocol) client

Module `nntplib` NNTP (Net News Transport Protocol) client

Module `mailbox` Tools for creating, reading, and managing collections of messages on disk using a variety standard formats.

Module `smtplib` SMTP server framework (primarily useful for testing)

19.2 json — JSON encoder and decoder

Source code: `Lib/json/__init__.py`

JSON (JavaScript Object Notation), specified by [RFC 7159](#) (which obsoletes [RFC 4627](#)) and by [ECMA-404](#), is a lightweight data interchange format inspired by JavaScript object literal syntax (although it is not a strict subset of JavaScript¹).

`json` exposes an API familiar to users of the standard library `marshal` and `pickle` modules.

Encoding basic Python object hierarchies:

```
>>> import json
>>> json.dumps(['foo', {'bar': ('baz', None, 1.0, 2)}})
'["foo", {"bar": ["baz", null, 1.0, 2]}]'
>>> print(json.dumps("\foo\bar"))
"\foo\bar"
>>> print(json.dumps('\u1234'))
"\u1234"
>>> print(json.dumps('\"'))
"\""
>>> print(json.dumps({'c': 0, 'b': 0, 'a': 0}, sort_keys=True))
{"a": 0, "b": 0, "c": 0}
>>> from io import StringIO
>>> io = StringIO()
>>> json.dump(['streaming API'], io)
>>> io.getvalue()
'["streaming API"]'
```

Compact encoding:

```
>>> import json
>>> json.dumps([1, 2, 3, {'4': 5, '6': 7}], separators=(',', ':'))
'[1,2,3,{"4":5,"6":7}]'
```

Pretty printing:

```
>>> import json
>>> print(json.dumps({'4': 5, '6': 7}, sort_keys=True, indent=4))
{
    "4": 5,
    "6": 7
}
```

Decoding JSON:

```
>>> import json
>>> json.loads('["foo", {"bar":["baz", null, 1.0, 2]}]')
['foo', {'bar': ['baz', None, 1.0, 2]}]
>>> json.loads('\"\\foo\\bar\"')
'foo\x08ar'
>>> from io import StringIO
>>> io = StringIO('["streaming API"]')
>>> json.load(io)
['streaming API']
```

¹ As noted in the [errata for RFC 7159](#), JSON permits literal U+2028 (LINE SEPARATOR) and U+2029 (PARAGRAPH SEPARATOR) characters in strings, whereas JavaScript (as of ECMA Script Edition 5.1) does not.

Specializing JSON object decoding:

```
>>> import json
>>> def as_complex(dct):
...     if '__complex__' in dct:
...         return complex(dct['real'], dct['imag'])
...     return dct
...
>>> json.loads('{"__complex__": true, "real": 1, "imag": 2}',
...             object_hook=as_complex)
(1+2j)
>>> import decimal
>>> json.loads('1.1', parse_float=decimal.Decimal)
Decimal('1.1')
```

Extending *JSONEncoder*:

```
>>> import json
>>> class ComplexEncoder(json.JSONEncoder):
...     def default(self, obj):
...         if isinstance(obj, complex):
...             return [obj.real, obj.imag]
...         # Let the base class default method raise the TypeError
...         return json.JSONEncoder.default(self, obj)
...
>>> json.dumps(2 + 1j, cls=ComplexEncoder)
'[2.0, 1.0]'
>>> ComplexEncoder().encode(2 + 1j)
'[2.0, 1.0]'
>>> list(ComplexEncoder().iterencode(2 + 1j))
['[2.0', ', ', '1.0', ', ', ']']
```

Using *json.tool* from the shell to validate and pretty-print:

```
$ echo '{"json":"obj"}' | python -m json.tool
{
    "json": "obj"
}
$ echo '{1.2:3.4}' | python -m json.tool
Expecting property name enclosed in double quotes: line 1 column 2 (char 1)
```

See *Command Line Interface* for detailed documentation.

참고: JSON is a subset of [YAML 1.2](#). The JSON produced by this module's default settings (in particular, the default *separators* value) is also a subset of [YAML 1.0](#) and [1.1](#). This module can thus also be used as a [YAML](#) serializer.

19.2.1 Basic Usage

`json.dump(obj, fp, *, skipkeys=False, ensure_ascii=True, check_circular=True, allow_nan=True, cls=None, indent=None, separators=None, default=None, sort_keys=False, **kw)`

Serialize *obj* as a JSON formatted stream to *fp* (a `.write()`-supporting *file-like object*) using this *conversion table*.

If *skipkeys* is true (default: `False`), then dict keys that are not of a basic type (*str*, *int*, *float*, *bool*, `None`) will be skipped instead of raising a *TypeError*.

The *json* module always produces *str* objects, not *bytes* objects. Therefore, `fp.write()` must support *str* input.

If *ensure_ascii* is true (the default), the output is guaranteed to have all incoming non-ASCII characters escaped. If *ensure_ascii* is false, these characters will be output as-is.

If *check_circular* is false (default: `True`), then the circular reference check for container types will be skipped and a circular reference will result in an *OverflowError* (or worse).

If *allow_nan* is false (default: `True`), then it will be a *ValueError* to serialize out of range *float* values (`nan`, `inf`, `-inf`) in strict compliance of the JSON specification. If *allow_nan* is true, their JavaScript equivalents (`NaN`, `Infinity`, `-Infinity`) will be used.

If *indent* is a non-negative integer or string, then JSON array elements and object members will be pretty-printed with that indent level. An indent level of 0, negative, or "" will only insert newlines. `None` (the default) selects the most compact representation. Using a positive integer *indent* indents that many spaces per level. If *indent* is a string (such as `"\t"`), that string is used to indent each level.

버전 3.2에서 변경: Allow strings for *indent* in addition to integers.

If specified, *separators* should be an (*item_separator*, *key_separator*) tuple. The default is (`' , '`, `' : '`) if *indent* is `None` and (`' , ', ' : '`) otherwise. To get the most compact JSON representation, you should specify (`' , ', ' : '`) to eliminate whitespace.

버전 3.4에서 변경: Use (`' , ', ' : '`) as default if *indent* is not `None`.

If specified, *default* should be a function that gets called for objects that can't otherwise be serialized. It should return a JSON encodable version of the object or raise a *TypeError*. If not specified, *TypeError* is raised.

If *sort_keys* is true (default: `False`), then the output of dictionaries will be sorted by key.

To use a custom *JSONEncoder* subclass (e.g. one that overrides the `default()` method to serialize additional types), specify it with the *cls* kwarg; otherwise *JSONEncoder* is used.

버전 3.6에서 변경: All optional parameters are now *keyword-only*.

참고: Unlike *pickle* and *marshal*, JSON is not a framed protocol, so trying to serialize multiple objects with repeated calls to *dump()* using the same *fp* will result in an invalid JSON file.

`json.dumps(obj, *, skipkeys=False, ensure_ascii=True, check_circular=True, allow_nan=True, cls=None, indent=None, separators=None, default=None, sort_keys=False, **kw)`

Serialize *obj* to a JSON formatted *str* using this *conversion table*. The arguments have the same meaning as in *dump()*.

참고: Keys in key/value pairs of JSON are always of the type *str*. When a dictionary is converted into JSON, all the keys of the dictionary are coerced to strings. As a result of this, if a dictionary is converted into JSON and then back into a dictionary, the dictionary may not equal the original one. That is, `loads(dumps(x)) != x` if *x* has non-string keys.

```
json.load(fp, *, cls=None, object_hook=None, parse_float=None, parse_int=None, parse_constant=None, ob-  
ject_pairs_hook=None, **kw)
```

Deserialize *fp* (a `.read()`-supporting *text file* or *binary file* containing a JSON document) to a Python object using this *conversion table*.

object_hook is an optional function that will be called with the result of any object literal decoded (a *dict*). The return value of *object_hook* will be used instead of the *dict*. This feature can be used to implement custom decoders (e.g. *JSON-RPC* class hinting).

object_pairs_hook is an optional function that will be called with the result of any object literal decoded with an ordered list of pairs. The return value of *object_pairs_hook* will be used instead of the *dict*. This feature can be used to implement custom decoders that rely on the order that the key and value pairs are decoded (for example, *collections.OrderedDict()* will remember the order of insertion). If *object_hook* is also defined, the *object_pairs_hook* takes priority.

버전 3.1에서 변경: Added support for *object_pairs_hook*.

parse_float, if specified, will be called with the string of every JSON float to be decoded. By default, this is equivalent to `float(num_str)`. This can be used to use another datatype or parser for JSON floats (e.g. *decimal.Decimal*).

parse_int, if specified, will be called with the string of every JSON int to be decoded. By default, this is equivalent to `int(num_str)`. This can be used to use another datatype or parser for JSON integers (e.g. *float*).

parse_constant, if specified, will be called with one of the following strings: `'-Infinity'`, `'Infinity'`, `'NaN'`. This can be used to raise an exception if invalid JSON numbers are encountered.

버전 3.1에서 변경: *parse_constant* doesn't get called on `<null>`, `<true>`, `<false>` anymore.

To use a custom *JSONDecoder* subclass, specify it with the `cls` kwarg; otherwise *JSONDecoder* is used. Additional keyword arguments will be passed to the constructor of the class.

If the data being deserialized is not a valid JSON document, a *JSONDecodeError* will be raised.

버전 3.6에서 변경: All optional parameters are now *keyword-only*.

버전 3.6에서 변경: *fp* can now be a *binary file*. The input encoding should be UTF-8, UTF-16 or UTF-32.

```
json.loads(s, *, encoding=None, cls=None, object_hook=None, parse_float=None, parse_int=None,  
           parse_constant=None, object_pairs_hook=None, **kw)
```

Deserialize *s* (a *str*, *bytes* or *bytearray* instance containing a JSON document) to a Python object using this *conversion table*.

The other arguments have the same meaning as in *load()*, except *encoding* which is ignored and deprecated.

If the data being deserialized is not a valid JSON document, a *JSONDecodeError* will be raised.

버전 3.6에서 변경: *s* can now be of type *bytes* or *bytearray*. The input encoding should be UTF-8, UTF-16 or UTF-32.

19.2.2 Encoders and Decoders

```
class json.JSONDecoder(*, object_hook=None, parse_float=None, parse_int=None,  
                        parse_constant=None, strict=True, object_pairs_hook=None)
```

Simple JSON decoder.

Performs the following translations in decoding by default:

JSON	Python
object	dict
array	list
string	str
number (int)	int
number (real)	float
true	True
false	False
null	None

It also understands NaN, Infinity, and -Infinity as their corresponding float values, which is outside the JSON spec.

object_hook, if specified, will be called with the result of every JSON object decoded and its return value will be used in place of the given *dict*. This can be used to provide custom deserializations (e.g. to support JSON-RPC class hinting).

object_pairs_hook, if specified will be called with the result of every JSON object decoded with an ordered list of pairs. The return value of *object_pairs_hook* will be used instead of the *dict*. This feature can be used to implement custom decoders that rely on the order that the key and value pairs are decoded (for example, *collections.OrderedDict()* will remember the order of insertion). If *object_hook* is also defined, the *object_pairs_hook* takes priority.

버전 3.1에서 변경: Added support for *object_pairs_hook*.

parse_float, if specified, will be called with the string of every JSON float to be decoded. By default, this is equivalent to `float(num_str)`. This can be used to use another datatype or parser for JSON floats (e.g. *decimal.Decimal*).

parse_int, if specified, will be called with the string of every JSON int to be decoded. By default, this is equivalent to `int(num_str)`. This can be used to use another datatype or parser for JSON integers (e.g. *float*).

parse_constant, if specified, will be called with one of the following strings: '-Infinity', 'Infinity', 'NaN'. This can be used to raise an exception if invalid JSON numbers are encountered.

If *strict* is false (True is the default), then control characters will be allowed inside strings. Control characters in this context are those with character codes in the 0–31 range, including '\t' (tab), '\n', '\r' and '\0'.

If the data being deserialized is not a valid JSON document, a *JSONDecodeError* will be raised.

버전 3.6에서 변경: All parameters are now *keyword-only*.

decode (*s*)

Return the Python representation of *s* (a *str* instance containing a JSON document).

JSONDecodeError will be raised if the given JSON document is not valid.

raw_decode (*s*)

Decode a JSON document from *s* (a *str* beginning with a JSON document) and return a 2-tuple of the Python representation and the index in *s* where the document ended.

This can be used to decode a JSON document from a string that may have extraneous data at the end.

```
class json.JSONEncoder (*, skipkeys=False, ensure_ascii=True, check_circular=True, allow_nan=True,
                        sort_keys=False, indent=None, separators=None, default=None)
```

Extensible JSON encoder for Python data structures.

Supports the following objects and types by default:

Python	JSON
dict	object
list, tuple	array
str	string
int, float, int- & float-derived Enums	number
True	true
False	false
None	null

버전 3.4에서 변경 : Added support for int- and float-derived Enum classes.

To extend this to recognize other objects, subclass and implement a `default()` method with another method that returns a serializable object for `o` if possible, otherwise it should call the superclass implementation (to raise `TypeError`).

If `skipkeys` is false (the default), then it is a `TypeError` to attempt encoding of keys that are not `str`, `int`, `float` or `None`. If `skipkeys` is true, such items are simply skipped.

If `ensure_ascii` is true (the default), the output is guaranteed to have all incoming non-ASCII characters escaped. If `ensure_ascii` is false, these characters will be output as-is.

If `check_circular` is true (the default), then lists, dicts, and custom encoded objects will be checked for circular references during encoding to prevent an infinite recursion (which would cause an `OverflowError`). Otherwise, no such check takes place.

If `allow_nan` is true (the default), then NaN, Infinity, and -Infinity will be encoded as such. This behavior is not JSON specification compliant, but is consistent with most JavaScript based encoders and decoders. Otherwise, it will be a `ValueError` to encode such floats.

If `sort_keys` is true (default: False), then the output of dictionaries will be sorted by key; this is useful for regression tests to ensure that JSON serializations can be compared on a day-to-day basis.

If `indent` is a non-negative integer or string, then JSON array elements and object members will be pretty-printed with that indent level. An indent level of 0, negative, or "" will only insert newlines. `None` (the default) selects the most compact representation. Using a positive integer `indent` indents that many spaces per level. If `indent` is a string (such as "\t"), that string is used to indent each level.

버전 3.2에서 변경 : Allow strings for `indent` in addition to integers.

If specified, `separators` should be an (`item_separator`, `key_separator`) tuple. The default is (' ', ' ', ': ') if `indent` is `None` and (' ', ' ', ': ') otherwise. To get the most compact JSON representation, you should specify (' ', ' ', ': ') to eliminate whitespace.

버전 3.4에서 변경 : Use (' ', ' ', ': ') as default if `indent` is not `None`.

If specified, `default` should be a function that gets called for objects that can't otherwise be serialized. It should return a JSON encodable version of the object or raise a `TypeError`. If not specified, `TypeError` is raised.

버전 3.6에서 변경 : All parameters are now *keyword-only*.

default(o)

Implement this method in a subclass such that it returns a serializable object for `o`, or calls the base implementation (to raise a `TypeError`).

For example, to support arbitrary iterators, you could implement `default` like this:

```
def default(self, o):
    try:
        iterable = iter(o)
```

(다음 페이지에 계속)

(이전 페이지에서 계속)

```

except TypeError:
    pass
else:
    return list(iterable)
# Let the base class default method raise the TypeError
return json.JSONEncoder.default(self, o)

```

encode (*o*)

Return a JSON string representation of a Python data structure, *o*. For example:

```

>>> json.JSONEncoder().encode({"foo": ["bar", "baz"]})
'{"foo": ["bar", "baz"]}'

```

iterencode (*o*)

Encode the given object, *o*, and yield each string representation as available. For example:

```

for chunk in json.JSONEncoder().iterencode(bigobject):
    mysocket.write(chunk)

```

19.2.3 Exceptions

exception `json.JSONDecodeError` (*msg, doc, pos*)

Subclass of `ValueError` with the following additional attributes:

msg

The unformatted error message.

doc

The JSON document being parsed.

pos

The start index of *doc* where parsing failed.

lineno

The line corresponding to *pos*.

colno

The column corresponding to *pos*.

버전 3.5에 추가.

19.2.4 Standard Compliance and Interoperability

The JSON format is specified by [RFC 7159](#) and by [ECMA-404](#). This section details this module's level of compliance with the RFC. For simplicity, `JSONEncoder` and `JSONDecoder` subclasses, and parameters other than those explicitly mentioned, are not considered.

This module does not comply with the RFC in a strict fashion, implementing some extensions that are valid JavaScript but not valid JSON. In particular:

- Infinite and NaN number values are accepted and output;
- Repeated names within an object are accepted, and only the value of the last name-value pair is used.

Since the RFC permits RFC-compliant parsers to accept input texts that are not RFC-compliant, this module's deserializer is technically RFC-compliant under default settings.

Character Encodings

The RFC requires that JSON be represented using either UTF-8, UTF-16, or UTF-32, with UTF-8 being the recommended default for maximum interoperability.

As permitted, though not required, by the RFC, this module's serializer sets `ensure_ascii=True` by default, thus escaping the output so that the resulting strings only contain ASCII characters.

Other than the `ensure_ascii` parameter, this module is defined strictly in terms of conversion between Python objects and *Unicode strings*, and thus does not otherwise directly address the issue of character encodings.

The RFC prohibits adding a byte order mark (BOM) to the start of a JSON text, and this module's serializer does not add a BOM to its output. The RFC permits, but does not require, JSON deserializers to ignore an initial BOM in their input. This module's deserializer raises a *ValueError* when an initial BOM is present.

The RFC does not explicitly forbid JSON strings which contain byte sequences that don't correspond to valid Unicode characters (e.g. unpaired UTF-16 surrogates), but it does note that they may cause interoperability problems. By default, this module accepts and outputs (when present in the original *str*) code points for such sequences.

Infinite and NaN Number Values

The RFC does not permit the representation of infinite or NaN number values. Despite that, by default, this module accepts and outputs *Infinity*, *-Infinity*, and *NaN* as if they were valid JSON number literal values:

```
>>> # Neither of these calls raises an exception, but the results are not valid JSON
>>> json.dumps(float('-inf'))
'-Infinity'
>>> json.dumps(float('nan'))
'NaN'
>>> # Same when deserializing
>>> json.loads('-Infinity')
-inf
>>> json.loads('NaN')
nan
```

In the serializer, the `allow_nan` parameter can be used to alter this behavior. In the deserializer, the `parse_constant` parameter can be used to alter this behavior.

Repeated Names Within an Object

The RFC specifies that the names within a JSON object should be unique, but does not mandate how repeated names in JSON objects should be handled. By default, this module does not raise an exception; instead, it ignores all but the last name-value pair for a given name:

```
>>> weird_json = '{"x": 1, "x": 2, "x": 3}'
>>> json.loads(weird_json)
{'x': 3}
```

The `object_pairs_hook` parameter can be used to alter this behavior.

Top-level Non-Object, Non-Array Values

The old version of JSON specified by the obsolete [RFC 4627](#) required that the top-level value of a JSON text must be either a JSON object or array (Python *dict* or *list*), and could not be a JSON null, boolean, number, or string value. [RFC 7159](#) removed that restriction, and this module does not and has never implemented that restriction in either its serializer or its deserializer.

Regardless, for maximum interoperability, you may wish to voluntarily adhere to the restriction yourself.

Implementation Limitations

Some JSON deserializer implementations may set limits on:

- the size of accepted JSON texts
- the maximum level of nesting of JSON objects and arrays
- the range and precision of JSON numbers
- the content and maximum length of JSON strings

This module does not impose any such limits beyond those of the relevant Python datatypes themselves or the Python interpreter itself.

When serializing to JSON, beware any such limitations in applications that may consume your JSON. In particular, it is common for JSON numbers to be deserialized into IEEE 754 double precision numbers and thus subject to that representation's range and precision limitations. This is especially relevant when serializing Python *int* values of extremely large magnitude, or when serializing instances of «exotic» numerical types such as *decimal.Decimal*.

19.2.5 Command Line Interface

Source code: [Lib/json/tool.py](#)

The *json.tool* module provides a simple command line interface to validate and pretty-print JSON objects.

If the optional *infile* and *outfile* arguments are not specified, *sys.stdin* and *sys.stdout* will be used respectively:

```
$ echo '{"json": "obj"}' | python -m json.tool
{
    "json": "obj"
}
$ echo '{1.2:3.4}' | python -m json.tool
Expecting property name enclosed in double quotes: line 1 column 2 (char 1)
```

버전 3.5에서 변경: The output is now in the same order as the input. Use the *--sort-keys* option to sort the output of dictionaries alphabetically by key.

Command line options

infile

The JSON file to be validated or pretty-printed:

```
$ python -m json.tool mp_films.json
[
  {
    "title": "And Now for Something Completely Different",
    "year": 1971
  },
  {
    "title": "Monty Python and the Holy Grail",
    "year": 1975
  }
]
```

If *infile* is not specified, read from `sys.stdin`.

outfile

Write the output of the *infile* to the given *outfile*. Otherwise, write it to `sys.stdout`.

--sort-keys

Sort the output of dictionaries alphabetically by key.

버전 3.5에 추가.

-h, --help

Show the help message.

19.3 mailcap — Mailcap file handling

Source code: [Lib/mailcap.py](#)

Mailcap files are used to configure how MIME-aware applications such as mail readers and Web browsers react to files with different MIME types. (The name «mailcap» is derived from the phrase «mail capability».) For example, a mailcap file might contain a line like `video/mpeg; xmpeg %s`. Then, if the user encounters an email message or Web document with the MIME type `video/mpeg`, `%s` will be replaced by a filename (usually one belonging to a temporary file) and the `xmpeg` program can be automatically started to view the file.

The mailcap format is documented in [RFC 1524](#), «A User Agent Configuration Mechanism For Multimedia Mail Format Information, » but is not an Internet standard. However, mailcap files are supported on most Unix systems.

`mailcap.findmatch(caps, MIMEtype, key='view', filename='/dev/null', plist=[])`

Return a 2-tuple; the first element is a string containing the command line to be executed (which can be passed to `os.system()`), and the second element is the mailcap entry for a given MIME type. If no matching MIME type can be found, `(None, None)` is returned.

key is the name of the field desired, which represents the type of activity to be performed; the default value is «view», since in the most common case you simply want to view the body of the MIME-typed data. Other possible values might be «compose» and «edit», if you wanted to create a new body of the given MIME type or alter the existing body data. See [RFC 1524](#) for a complete list of these fields.

filename is the filename to be substituted for `%s` in the command line; the default value is `'/dev/null'` which is almost certainly not what you want, so usually you'll override it by specifying a filename.

plist can be a list containing named parameters; the default value is simply an empty list. Each entry in the list must be a string containing the parameter name, an equals sign ('='), and the parameter's value. Mailcap entries can contain named parameters like `%{foo}`, which will be replaced by the value of the parameter named `<foo>`. For example, if the command line `showpartial %{id} %{number} %{total}` was in a mailcap file, and *plist* was set to `['id=1', 'number=2', 'total=3']`, the resulting command line would be `'showpartial 1 2 3'`.

In a mailcap file, the `<test>` field can optionally be specified to test some external condition (such as the machine architecture, or the window system in use) to determine whether or not the mailcap line applies. `findmatch()` will automatically check such conditions and skip the entry if the check fails.

`mailcap.getcaps()`

Returns a dictionary mapping MIME types to a list of mailcap file entries. This dictionary must be passed to the `findmatch()` function. An entry is stored as a list of dictionaries, but it shouldn't be necessary to know the details of this representation.

The information is derived from all of the mailcap files found on the system. Settings in the user's mailcap file `$HOME/.mailcap` will override settings in the system mailcap files `/etc/mailcap`, `/usr/etc/mailcap`, and `/usr/local/etc/mailcap`.

An example usage:

```
>>> import mailcap
>>> d = mailcap.getcaps()
>>> mailcap.findmatch(d, 'video/mpeg', filename='tmp1223')
('xmpeg tmp1223', {'view': 'xmpeg %s'})
```

19.4 mailbox — Manipulate mailboxes in various formats

Source code: [Lib/mailbox.py](#)

This module defines two classes, *Mailbox* and *Message*, for accessing and manipulating on-disk mailboxes and the messages they contain. *Mailbox* offers a dictionary-like mapping from keys to messages. *Message* extends the `email.message` module's *Message* class with format-specific state and behavior. Supported mailbox formats are Maildir, mbox, MH, Babyl, and MMDF.

더 보기:

Module *email* Represent and manipulate messages.

19.4.1 Mailbox objects

class `mailbox.Mailbox`

A mailbox, which may be inspected and modified.

The *Mailbox* class defines an interface and is not intended to be instantiated. Instead, format-specific subclasses should inherit from *Mailbox* and your code should instantiate a particular subclass.

The *Mailbox* interface is dictionary-like, with small keys corresponding to messages. Keys are issued by the *Mailbox* instance with which they will be used and are only meaningful to that *Mailbox* instance. A key continues to identify a message even if the corresponding message is modified, such as by replacing it with another message.

Messages may be added to a *Mailbox* instance using the set-like method `add()` and removed using a `del` statement or the set-like methods `remove()` and `discard()`.

Mailbox interface semantics differ from dictionary semantics in some noteworthy ways. Each time a message is requested, a new representation (typically a *Message* instance) is generated based upon the current state of the mailbox. Similarly, when a message is added to a *Mailbox* instance, the provided message representation's contents are copied. In neither case is a reference to the message representation kept by the *Mailbox* instance.

The default *Mailbox* iterator iterates over message representations, not keys as the default dictionary iterator does. Moreover, modification of a mailbox during iteration is safe and well-defined. Messages added to the mailbox after an iterator is created will not be seen by the iterator. Messages removed from the mailbox before the iterator yields them will be silently skipped, though using a key from an iterator may result in a *KeyError* exception if the corresponding message is subsequently removed.

경고: Be very cautious when modifying mailboxes that might be simultaneously changed by some other process. The safest mailbox format to use for such tasks is Maildir; try to avoid using single-file formats such as mbox for concurrent writing. If you're modifying a mailbox, you *must* lock it by calling the *lock()* and *unlock()* methods *before* reading any messages in the file or making any changes by adding or deleting a message. Failing to lock the mailbox runs the risk of losing messages or corrupting the entire mailbox.

Mailbox instances have the following methods:

add (*message*)

Add *message* to the mailbox and return the key that has been assigned to it.

Parameter *message* may be a *Message* instance, an *email.message.Message* instance, a string, a byte string, or a file-like object (which should be open in binary mode). If *message* is an instance of the appropriate format-specific *Message* subclass (e.g., if it's an *mboxMessage* instance and this is an *mbox* instance), its format-specific information is used. Otherwise, reasonable defaults for format-specific information are used.

버전 3.2에서 변경: Support for binary input was added.

remove (*key*)

__delitem__ (*key*)

discard (*key*)

Delete the message corresponding to *key* from the mailbox.

If no such message exists, a *KeyError* exception is raised if the method was called as *remove()* or *__delitem__()* but no exception is raised if the method was called as *discard()*. The behavior of *discard()* may be preferred if the underlying mailbox format supports concurrent modification by other processes.

__setitem__ (*key*, *message*)

Replace the message corresponding to *key* with *message*. Raise a *KeyError* exception if no message already corresponds to *key*.

As with *add()*, parameter *message* may be a *Message* instance, an *email.message.Message* instance, a string, a byte string, or a file-like object (which should be open in binary mode). If *message* is an instance of the appropriate format-specific *Message* subclass (e.g., if it's an *mboxMessage* instance and this is an *mbox* instance), its format-specific information is used. Otherwise, the format-specific information of the message that currently corresponds to *key* is left unchanged.

iterkeys ()

keys ()

Return an iterator over all keys if called as *iterkeys()* or return a list of keys if called as *keys()*.

intervalues ()

__iter__ ()

values()

Return an iterator over representations of all messages if called as *intervalues()* or *__iter__()* or return a list of such representations if called as *values()*. The messages are represented as instances of the appropriate format-specific *Message* subclass unless a custom message factory was specified when the *Mailbox* instance was initialized.

참고: The behavior of *__iter__()* is unlike that of dictionaries, which iterate over keys.

iteritems()**items()**

Return an iterator over (*key*, *message*) pairs, where *key* is a key and *message* is a message representation, if called as *iteritems()* or return a list of such pairs if called as *items()*. The messages are represented as instances of the appropriate format-specific *Message* subclass unless a custom message factory was specified when the *Mailbox* instance was initialized.

get(key, default=None)**__getitem__(key)**

Return a representation of the message corresponding to *key*. If no such message exists, *default* is returned if the method was called as *get()* and a *KeyError* exception is raised if the method was called as *__getitem__()*. The message is represented as an instance of the appropriate format-specific *Message* subclass unless a custom message factory was specified when the *Mailbox* instance was initialized.

get_message(key)

Return a representation of the message corresponding to *key* as an instance of the appropriate format-specific *Message* subclass, or raise a *KeyError* exception if no such message exists.

get_bytes(key)

Return a byte representation of the message corresponding to *key*, or raise a *KeyError* exception if no such message exists.

버전 3.2에 추가.

get_string(key)

Return a string representation of the message corresponding to *key*, or raise a *KeyError* exception if no such message exists. The message is processed through *email.message.Message* to convert it to a 7bit clean representation.

get_file(key)

Return a file-like representation of the message corresponding to *key*, or raise a *KeyError* exception if no such message exists. The file-like object behaves as if open in binary mode. This file should be closed once it is no longer needed.

버전 3.2에서 변경: The file object really is a binary file; previously it was incorrectly returned in text mode. Also, the file-like object now supports the context management protocol: you can use a *with* statement to automatically close it.

참고: Unlike other representations of messages, file-like representations are not necessarily independent of the *Mailbox* instance that created them or of the underlying mailbox. More specific documentation is provided by each subclass.

__contains__(key)

Return True if *key* corresponds to a message, False otherwise.

__len__()

Return a count of messages in the mailbox.

clear()

Delete all messages from the mailbox.

pop(*key*, *default=None*)

Return a representation of the message corresponding to *key* and delete the message. If no such message exists, return *default*. The message is represented as an instance of the appropriate format-specific *Message* subclass unless a custom message factory was specified when the *Mailbox* instance was initialized.

popitem()

Return an arbitrary (*key*, *message*) pair, where *key* is a key and *message* is a message representation, and delete the corresponding message. If the mailbox is empty, raise a *KeyError* exception. The message is represented as an instance of the appropriate format-specific *Message* subclass unless a custom message factory was specified when the *Mailbox* instance was initialized.

update(*arg*)

Parameter *arg* should be a *key*-to-*message* mapping or an iterable of (*key*, *message*) pairs. Updates the mailbox so that, for each given *key* and *message*, the message corresponding to *key* is set to *message* as if by using `__setitem__()`. As with `__setitem__()`, each *key* must already correspond to a message in the mailbox or else a *KeyError* exception will be raised, so in general it is incorrect for *arg* to be a *Mailbox* instance.

참고: Unlike with dictionaries, keyword arguments are not supported.

flush()

Write any pending changes to the filesystem. For some *Mailbox* subclasses, changes are always written immediately and *flush()* does nothing, but you should still make a habit of calling this method.

lock()

Acquire an exclusive advisory lock on the mailbox so that other processes know not to modify it. An *ExternalClashError* is raised if the lock is not available. The particular locking mechanisms used depend upon the mailbox format. You should *always* lock the mailbox before making any modifications to its contents.

unlock()

Release the lock on the mailbox, if any.

close()

Flush the mailbox, unlock it if necessary, and close any open files. For some *Mailbox* subclasses, this method does nothing.

Maildir

class mailbox.**Maildir**(*dirname*, *factory=None*, *create=True*)

A subclass of *Mailbox* for mailboxes in Maildir format. Parameter *factory* is a callable object that accepts a file-like message representation (which behaves as if opened in binary mode) and returns a custom representation. If *factory* is None, *MaildirMessage* is used as the default message representation. If *create* is True, the mailbox is created if it does not exist.

It is for historical reasons that *dirname* is named as such rather than *path*.

Maildir is a directory-based mailbox format invented for the qmail mail transfer agent and now widely supported by other programs. Messages in a Maildir mailbox are stored in separate files within a common directory structure. This design allows Maildir mailboxes to be accessed and modified by multiple unrelated programs without data corruption, so file locking is unnecessary.

Maildir mailboxes contain three subdirectories, namely: `tmp`, `new`, and `cur`. Messages are created momentarily in the `tmp` subdirectory and then moved to the `new` subdirectory to finalize delivery. A mail user agent may

subsequently move the message to the `cur` subdirectory and store information about the state of the message in a special `«info»` section appended to its file name.

Folders of the style introduced by the Courier mail transfer agent are also supported. Any subdirectory of the main mailbox is considered a folder if `'.'` is the first character in its name. Folder names are represented by *Maildir* without the leading `'.'`. Each folder is itself a Maildir mailbox but should not contain other folders. Instead, a logical nesting is indicated using `'.'` to delimit levels, e.g., `«Archived.2005.07»`.

참고: The Maildir specification requires the use of a colon (`:`) in certain message file names. However, some operating systems do not permit this character in file names. If you wish to use a Maildir-like format on such an operating system, you should specify another character to use instead. The exclamation point (`!`) is a popular choice. For example:

```
import mailbox
mailbox.Maildir.colon = '!'
```

The `colon` attribute may also be set on a per-instance basis.

Maildir instances have all of the methods of *Mailbox* in addition to the following:

list_folders()

Return a list of the names of all folders.

get_folder(folder)

Return a *Maildir* instance representing the folder whose name is *folder*. A *NoSuchMailboxError* exception is raised if the folder does not exist.

add_folder(folder)

Create a folder whose name is *folder* and return a *Maildir* instance representing it.

remove_folder(folder)

Delete the folder whose name is *folder*. If the folder contains any messages, a *NotEmptyError* exception will be raised and the folder will not be deleted.

clean()

Delete temporary files from the mailbox that have not been accessed in the last 36 hours. The Maildir specification says that mail-reading programs should do this occasionally.

Some *Mailbox* methods implemented by *Maildir* deserve special remarks:

add(message)

__setitem__(key, message)

update(arg)

경고: These methods generate unique file names based upon the current process ID. When using multiple threads, undetected name clashes may occur and cause corruption of the mailbox unless threads are coordinated to avoid using these methods to manipulate the same mailbox simultaneously.

flush()

All changes to Maildir mailboxes are immediately applied, so this method does nothing.

lock()

unlock()

Maildir mailboxes do not support (or require) locking, so these methods do nothing.

`close()`

Maildir instances do not keep any open files and the underlying mailboxes do not support locking, so this method does nothing.

`get_file(key)`

Depending upon the host platform, it may not be possible to modify or remove the underlying message while the returned file remains open.

더 보기:

maildir man page from qmail The original specification of the format.

Using maildir format Notes on Maildir by its inventor. Includes an updated name-creation scheme and details on `<info>` semantics.

maildir man page from Courier Another specification of the format. Describes a common extension for supporting folders.

mbx

class `mailbox.mbox(path, factory=None, create=True)`

A subclass of *Mailbox* for mailboxes in mbox format. Parameter *factory* is a callable object that accepts a file-like message representation (which behaves as if opened in binary mode) and returns a custom representation. If *factory* is `None`, *mboxMessage* is used as the default message representation. If *create* is `True`, the mailbox is created if it does not exist.

The mbox format is the classic format for storing mail on Unix systems. All messages in an mbox mailbox are stored in a single file with the beginning of each message indicated by a line whose first five characters are `<From <`.

Several variations of the mbox format exist to address perceived shortcomings in the original. In the interest of compatibility, *mbox* implements the original format, which is sometimes referred to as *mboxo*. This means that the *Content-Length* header, if present, is ignored and that any occurrences of `<From >` at the beginning of a line in a message body are transformed to `<>From >` when storing the message, although occurrences of `<>From >` are not transformed to `<From >` when reading the message.

Some *Mailbox* methods implemented by *mbox* deserve special remarks:

`get_file(key)`

Using the file after calling `flush()` or `close()` on the *mbox* instance may yield unpredictable results or raise an exception.

`lock()`

`unlock()`

Three locking mechanisms are used—dot locking and, if available, the `flock()` and `lockf()` system calls.

더 보기:

mbox man page from qmail A specification of the format and its variations.

mbox man page from tin Another specification of the format, with details on locking.

Configuring Netscape Mail on Unix: Why The Content-Length Format is Bad An argument for using the original mbox format rather than a variation.

<mbox> is a family of several mutually incompatible mailbox formats A history of mbox variations.

MH

class mailbox.**MH** (*path*, *factory*=None, *create*=True)

A subclass of *Mailbox* for mailboxes in MH format. Parameter *factory* is a callable object that accepts a file-like message representation (which behaves as if opened in binary mode) and returns a custom representation. If *factory* is None, *MHMessage* is used as the default message representation. If *create* is True, the mailbox is created if it does not exist.

MH is a directory-based mailbox format invented for the MH Message Handling System, a mail user agent. Each message in an MH mailbox resides in its own file. An MH mailbox may contain other MH mailboxes (called *folders*) in addition to messages. Folders may be nested indefinitely. MH mailboxes also support *sequences*, which are named lists used to logically group messages without moving them to sub-folders. Sequences are defined in a file called *.mh_sequences* in each folder.

The *MH* class manipulates MH mailboxes, but it does not attempt to emulate all of *mh*'s behaviors. In particular, it does not modify and is not affected by the *context* or *.mh_profile* files that are used by *mh* to store its state and configuration.

MH instances have all of the methods of *Mailbox* in addition to the following:

list_folders ()

Return a list of the names of all folders.

get_folder (*folder*)

Return an *MH* instance representing the folder whose name is *folder*. A *NoSuchMailboxError* exception is raised if the folder does not exist.

add_folder (*folder*)

Create a folder whose name is *folder* and return an *MH* instance representing it.

remove_folder (*folder*)

Delete the folder whose name is *folder*. If the folder contains any messages, a *NotEmptyError* exception will be raised and the folder will not be deleted.

get_sequences ()

Return a dictionary of sequence names mapped to key lists. If there are no sequences, the empty dictionary is returned.

set_sequences (*sequences*)

Re-define the sequences that exist in the mailbox based upon *sequences*, a dictionary of names mapped to key lists, like returned by *get_sequences* ().

pack ()

Rename messages in the mailbox as necessary to eliminate gaps in numbering. Entries in the sequences list are updated correspondingly.

참고: Already-issued keys are invalidated by this operation and should not be subsequently used.

Some *Mailbox* methods implemented by *MH* deserve special remarks:

remove (*key*)

__delitem__ (*key*)

discard (*key*)

These methods immediately delete the message. The MH convention of marking a message for deletion by prepending a comma to its name is not used.

lock ()

unlock ()

Three locking mechanisms are used—dot locking and, if available, the *flock* () and *lockf* () system

calls. For MH mailboxes, locking the mailbox means locking the `.mh_sequences` file and, only for the duration of any operations that affect them, locking individual message files.

get_file (*key*)

Depending upon the host platform, it may not be possible to remove the underlying message while the returned file remains open.

flush ()

All changes to MH mailboxes are immediately applied, so this method does nothing.

close ()

MH instances do not keep any open files, so this method is equivalent to `unlock()`.

더 보기:

nmh - Message Handling System Home page of **nmh**, an updated version of the original **mh**.

MH & nmh: Email for Users & Programmers A GPL-licensed book on **mh** and **nmh**, with some information on the mailbox format.

Babyl

class mailbox.**Babyl** (*path*, *factory*=None, *create*=True)

A subclass of *Mailbox* for mailboxes in Babyl format. Parameter *factory* is a callable object that accepts a file-like message representation (which behaves as if opened in binary mode) and returns a custom representation. If *factory* is None, *BabylMessage* is used as the default message representation. If *create* is True, the mailbox is created if it does not exist.

Babyl is a single-file mailbox format used by the Rmail mail user agent included with Emacs. The beginning of a message is indicated by a line containing the two characters Control-Underscore ('`\037`') and Control-L ('`\014`'). The end of a message is indicated by the start of the next message or, in the case of the last message, a line containing a Control-Underscore ('`\037`') character.

Messages in a Babyl mailbox have two sets of headers, original headers and so-called visible headers. Visible headers are typically a subset of the original headers that have been reformatted or abridged to be more attractive. Each message in a Babyl mailbox also has an accompanying list of *labels*, or short strings that record extra information about the message, and a list of all user-defined labels found in the mailbox is kept in the Babyl options section.

Babyl instances have all of the methods of *Mailbox* in addition to the following:

get_labels ()

Return a list of the names of all user-defined labels used in the mailbox.

참고: The actual messages are inspected to determine which labels exist in the mailbox rather than consulting the list of labels in the Babyl options section, but the Babyl section is updated whenever the mailbox is modified.

Some *Mailbox* methods implemented by *Babyl* deserve special remarks:

get_file (*key*)

In Babyl mailboxes, the headers of a message are not stored contiguously with the body of the message. To generate a file-like representation, the headers and body are copied together into an *io.BytesIO* instance, which has an API identical to that of a file. As a result, the file-like object is truly independent of the underlying mailbox but does not save memory compared to a string representation.

lock ()

unlock()

Three locking mechanisms are used—dot locking and, if available, the `flock()` and `lockf()` system calls.

더 보기:

Format of Version 5 Babyl Files A specification of the Babyl format.

Reading Mail with Rmail The Rmail manual, with some information on Babyl semantics.

MMDF

class `mailbox.MMDF` (*path*, *factory=None*, *create=True*)

A subclass of `Mailbox` for mailboxes in MMDF format. Parameter *factory* is a callable object that accepts a file-like message representation (which behaves as if opened in binary mode) and returns a custom representation. If *factory* is `None`, `MMDFMessage` is used as the default message representation. If *create* is `True`, the mailbox is created if it does not exist.

MMDF is a single-file mailbox format invented for the Multichannel Memorandum Distribution Facility, a mail transfer agent. Each message is in the same form as an mbox message but is bracketed before and after by lines containing four Control-A (`'\001'`) characters. As with the mbox format, the beginning of each message is indicated by a line whose first five characters are `<<From <`, but additional occurrences of `<<From >` are not transformed to `<>From >` when storing messages because the extra message separator lines prevent mistaking such occurrences for the starts of subsequent messages.

Some `Mailbox` methods implemented by `MMDF` deserve special remarks:

get_file (*key*)

Using the file after calling `flush()` or `close()` on the `MMDF` instance may yield unpredictable results or raise an exception.

lock()

unlock()

Three locking mechanisms are used—dot locking and, if available, the `flock()` and `lockf()` system calls.

더 보기:

mmdf man page from tin A specification of MMDF format from the documentation of tin, a newsreader.

MMDF A Wikipedia article describing the Multichannel Memorandum Distribution Facility.

19.4.2 Message objects

class `mailbox.Message` (*message=None*)

A subclass of the `email.message` module's `Message`. Subclasses of `mailbox.Message` add mailbox-format-specific state and behavior.

If *message* is omitted, the new instance is created in a default, empty state. If *message* is an `email.message.Message` instance, its contents are copied; furthermore, any format-specific information is converted insofar as possible if *message* is a `Message` instance. If *message* is a string, a byte string, or a file, it should contain an **RFC 2822**-compliant message, which is read and parsed. Files should be open in binary mode, but text mode files are accepted for backward compatibility.

The format-specific state and behaviors offered by subclasses vary, but in general it is only the properties that are not specific to a particular mailbox that are supported (although presumably the properties are specific to a particular mailbox format). For example, file offsets for single-file mailbox formats and file names for directory-based mailbox formats are not retained, because they are only applicable to the original mailbox. But state such as

whether a message has been read by the user or marked as important is retained, because it applies to the message itself.

There is no requirement that *Message* instances be used to represent messages retrieved using *Mailbox* instances. In some situations, the time and memory required to generate *Message* representations might not be acceptable. For such situations, *Mailbox* instances also offer string and file-like representations, and a custom message factory may be specified when a *Mailbox* instance is initialized.

MaildirMessage

class mailbox.**MaildirMessage** (*message=None*)

A message with Maildir-specific behaviors. Parameter *message* has the same meaning as with the *Message* constructor.

Typically, a mail user agent application moves all of the messages in the *new* subdirectory to the *cur* subdirectory after the first time the user opens and closes the mailbox, recording that the messages are old whether or not they've actually been read. Each message in *cur* has an *«info»* section added to its file name to store information about its state. (Some mail readers may also add an *«info»* section to messages in *new*.) The *«info»* section may take one of two forms: it may contain *«2,»* followed by a list of standardized flags (e.g., *«2,FR»*) or it may contain *«1,»* followed by so-called experimental information. Standard flags for Maildir messages are as follows:

Flag	Meaning	Explanation
D	Draft	Under composition
F	Flagged	Marked as important
P	Passed	Forwarded, resent, or bounced
R	Replied	Replied to
S	Seen	Read
T	Trashed	Marked for subsequent deletion

MaildirMessage instances offer the following methods:

get_subdir ()

Return either *«new»* (if the message should be stored in the *new* subdirectory) or *«cur»* (if the message should be stored in the *cur* subdirectory).

참고: A message is typically moved from *new* to *cur* after its mailbox has been accessed, whether or not the message is has been read. A message *msg* has been read if *"S"* in *msg.get_flags()* is *True*.

set_subdir (*subdir*)

Set the subdirectory the message should be stored in. Parameter *subdir* must be either *«new»* or *«cur»*.

get_flags ()

Return a string specifying the flags that are currently set. If the message complies with the standard Maildir format, the result is the concatenation in alphabetical order of zero or one occurrence of each of *'D'*, *'F'*, *'P'*, *'R'*, *'S'*, and *'T'*. The empty string is returned if no flags are set or if *«info»* contains experimental semantics.

set_flags (*flags*)

Set the flags specified by *flags* and unset all others.

add_flag (*flag*)

Set the flag(s) specified by *flag* without changing other flags. To add more than one flag at a time, *flag* may be a string of more than one character. The current *«info»* is overwritten whether or not it contains experimental information rather than flags.

remove_flag (*flag*)

Unset the flag(s) specified by *flag* without changing other flags. To remove more than one flag at a time, *flag* maybe a string of more than one character. If `⟨info⟩` contains experimental information rather than flags, the current `⟨info⟩` is not modified.

get_date ()

Return the delivery date of the message as a floating-point number representing seconds since the epoch.

set_date (*date*)

Set the delivery date of the message to *date*, a floating-point number representing seconds since the epoch.

get_info ()

Return a string containing the `⟨info⟩` for a message. This is useful for accessing and modifying `⟨info⟩` that is experimental (i.e., not a list of flags).

set_info (*info*)

Set `⟨info⟩` to *info*, which should be a string.

When a *MaildirMessage* instance is created based upon an *mbxMessage* or *MMDFMessage* instance, the *Status* and *X-Status* headers are omitted and the following conversions take place:

Resulting state	<i>mbxMessage</i> or <i>MMDFMessage</i> state
<code>⟨cur⟩</code> subdirectory	O flag
F flag	F flag
R flag	A flag
S flag	R flag
T flag	D flag

When a *MaildirMessage* instance is created based upon an *MHMessage* instance, the following conversions take place:

Resulting state	<i>MHMessage</i> state
<code>⟨cur⟩</code> subdirectory	<code>⟨unseen⟩</code> sequence
<code>⟨cur⟩</code> subdirectory and S flag	no <code>⟨unseen⟩</code> sequence
F flag	<code>⟨flagged⟩</code> sequence
R flag	<code>⟨replied⟩</code> sequence

When a *MaildirMessage* instance is created based upon a *BabylMessage* instance, the following conversions take place:

Resulting state	<i>BabylMessage</i> state
<code>⟨cur⟩</code> subdirectory	<code>⟨unseen⟩</code> label
<code>⟨cur⟩</code> subdirectory and S flag	no <code>⟨unseen⟩</code> label
P flag	<code>⟨forwarded⟩</code> or <code>⟨resent⟩</code> label
R flag	<code>⟨answered⟩</code> label
T flag	<code>⟨deleted⟩</code> label

mbxMessage**class** mailbox.**mbxMessage** (*message=None*)

A message with mbox-specific behaviors. Parameter *message* has the same meaning as with the *Message* constructor.

Messages in an mbox mailbox are stored together in a single file. The sender's envelope address and the time of delivery are typically stored in a line beginning with `«From »` that is used to indicate the start of a message, though there is considerable variation in the exact format of this data among mbox implementations. Flags that indicate the state of the message, such as whether it has been read or marked as important, are typically stored in *Status* and *X-Status* headers.

Conventional flags for mbox messages are as follows:

Flag	Meaning	Explanation
R	Read	Read
O	Old	Previously detected by MUA
D	Deleted	Marked for subsequent deletion
F	Flagged	Marked as important
A	Answered	Replied to

The `«R»` and `«O»` flags are stored in the *Status* header, and the `«D»`, `«F»`, and `«A»` flags are stored in the *X-Status* header. The flags and headers typically appear in the order mentioned.

mbxMessage instances offer the following methods:

get_from ()

Return a string representing the `«From »` line that marks the start of the message in an mbox mailbox. The leading `«From »` and the trailing newline are excluded.

set_from (*from_*, *time_=None*)

Set the `«From »` line to *from_*, which should be specified without a leading `«From »` or trailing newline. For convenience, *time_* may be specified and will be formatted appropriately and appended to *from_*. If *time_* is specified, it should be a *time.struct_time* instance, a tuple suitable for passing to *time.strftime()*, or *True* (to use *time.gmtime()*).

get_flags ()

Return a string specifying the flags that are currently set. If the message complies with the conventional format, the result is the concatenation in the following order of zero or one occurrence of each of `'R'`, `'O'`, `'D'`, `'F'`, and `'A'`.

set_flags (*flags*)

Set the flags specified by *flags* and unset all others. Parameter *flags* should be the concatenation in any order of zero or more occurrences of each of `'R'`, `'O'`, `'D'`, `'F'`, and `'A'`.

add_flag (*flag*)

Set the flag(s) specified by *flag* without changing other flags. To add more than one flag at a time, *flag* may be a string of more than one character.

remove_flag (*flag*)

Unset the flag(s) specified by *flag* without changing other flags. To remove more than one flag at a time, *flag* maybe a string of more than one character.

When an *mbxMessage* instance is created based upon a *MaildirMessage* instance, a `«From »` line is generated based upon the *MaildirMessage* instance's delivery date, and the following conversions take place:

Resulting state	<i>Mai</i> ldir <i>Message</i> state
R flag	S flag
O flag	《cur》 subdirectory
D flag	T flag
F flag	F flag
A flag	R flag

When an *mb*ox*Message* instance is created based upon an *MHMessage* instance, the following conversions take place:

Resulting state	<i>MHMessage</i> state
R flag and O flag	no 《unseen》 sequence
O flag	《unseen》 sequence
F flag	《flagged》 sequence
A flag	《replied》 sequence

When an *mb*ox*Message* instance is created based upon a *Bab*yl*Message* instance, the following conversions take place:

Resulting state	<i>Bab</i> yl <i>Message</i> state
R flag and O flag	no 《unseen》 label
O flag	《unseen》 label
D flag	《deleted》 label
A flag	《answered》 label

When a *Message* instance is created based upon an *MMDFMessage* instance, the 《From》 line is copied and all flags directly correspond:

Resulting state	<i>MMDFMessage</i> state
R flag	R flag
O flag	O flag
D flag	D flag
F flag	F flag
A flag	A flag

MHMessage

class mailbox.*MHMessage* (*message=None*)

A message with MH-specific behaviors. Parameter *message* has the same meaning as with the *Message* constructor.

MH messages do not support marks or flags in the traditional sense, but they do support sequences, which are logical groupings of arbitrary messages. Some mail reading programs (although not the standard **mh** and **nmh**) use sequences in much the same way flags are used with other formats, as follows:

Sequence	Explanation
unseen	Not read, but previously detected by MUA
replied	Replied to
flagged	Marked as important

MHMessage instances offer the following methods:

get_sequences ()

Return a list of the names of sequences that include this message.

set_sequences (*sequences*)

Set the list of sequences that include this message.

add_sequence (*sequence*)

Add *sequence* to the list of sequences that include this message.

remove_sequence (*sequence*)

Remove *sequence* from the list of sequences that include this message.

When an *MHMessage* instance is created based upon a *MaildirMessage* instance, the following conversions take place:

Resulting state	<i>MaildirMessage</i> state
《unseen》 sequence	no S flag
《replied》 sequence	R flag
《flagged》 sequence	F flag

When an *MHMessage* instance is created based upon an *mboxMessage* or *MMDFMessage* instance, the *Status* and *X-Status* headers are omitted and the following conversions take place:

Resulting state	<i>mboxMessage</i> or <i>MMDFMessage</i> state
《unseen》 sequence	no R flag
《replied》 sequence	A flag
《flagged》 sequence	F flag

When an *MHMessage* instance is created based upon a *BabylMessage* instance, the following conversions take place:

Resulting state	<i>BabylMessage</i> state
《unseen》 sequence	《unseen》 label
《replied》 sequence	《answered》 label

BabylMessage

class mailbox.**BabylMessage** (*message=None*)

A message with Babyl-specific behaviors. Parameter *message* has the same meaning as with the *Message* constructor.

Certain message labels, called *attributes*, are defined by convention to have special meanings. The attributes are as follows:

Label	Explanation
unseen	Not read, but previously detected by MUA
deleted	Marked for subsequent deletion
filed	Copied to another file or mailbox
answered	Replied to
forwarded	Forwarded
edited	Modified by the user
resent	Resent

By default, Rmail displays only visible headers. The *BabylMessage* class, though, uses the original headers because they are more complete. Visible headers may be accessed explicitly if desired.

BabylMessage instances offer the following methods:

get_labels ()

Return a list of labels on the message.

set_labels (*labels*)

Set the list of labels on the message to *labels*.

add_label (*label*)

Add *label* to the list of labels on the message.

remove_label (*label*)

Remove *label* from the list of labels on the message.

get_visible ()

Return an *Message* instance whose headers are the message's visible headers and whose body is empty.

set_visible (*visible*)

Set the message's visible headers to be the same as the headers in *message*. Parameter *visible* should be a *Message* instance, an *email.message.Message* instance, a string, or a file-like object (which should be open in text mode).

update_visible ()

When a *BabylMessage* instance's original headers are modified, the visible headers are not automatically modified to correspond. This method updates the visible headers as follows: each visible header with a corresponding original header is set to the value of the original header, each visible header without a corresponding original header is removed, and any of *Date*, *From*, *Reply-To*, *To*, *CC*, and *Subject* that are present in the original headers but not the visible headers are added to the visible headers.

When a *BabylMessage* instance is created based upon a *MaildirMessage* instance, the following conversions take place:

Resulting state	<i>MaildirMessage</i> state
《unseen》label	no S flag
《deleted》label	T flag
《answered》label	R flag
《forwarded》label	P flag

When a *BabylMessage* instance is created based upon an *mbxMessage* or *MMDFMessage* instance, the *Status* and *X-Status* headers are omitted and the following conversions take place:

Resulting state	<i>mbxMessage</i> or <i>MMDFMessage</i> state
《unseen》label	no R flag
《deleted》label	D flag
《answered》label	A flag

When a *BabylMessage* instance is created based upon an *MHMessage* instance, the following conversions take place:

Resulting state	<i>MHMessage</i> state
《unseen》label	《unseen》sequence
《answered》label	《replied》sequence

MMDFMessage

class mailbox.**MMDFMessage** (*message=None*)

A message with MMDF-specific behaviors. Parameter *message* has the same meaning as with the [Message](#) constructor.

As with message in an mbox mailbox, MMDF messages are stored with the sender's address and the delivery date in an initial line beginning with `«From «`. Likewise, flags that indicate the state of the message are typically stored in *Status* and *X-Status* headers.

Conventional flags for MMDF messages are identical to those of mbox message and are as follows:

Flag	Meaning	Explanation
R	Read	Read
O	Old	Previously detected by MUA
D	Deleted	Marked for subsequent deletion
F	Flagged	Marked as important
A	Answered	Replied to

The `«R»` and `«O»` flags are stored in the *Status* header, and the `«D»`, `«F»`, and `«A»` flags are stored in the *X-Status* header. The flags and headers typically appear in the order mentioned.

[MMDFMessage](#) instances offer the following methods, which are identical to those offered by [mboxMessage](#):

get_from ()

Return a string representing the `«From »` line that marks the start of the message in an mbox mailbox. The leading `«From »` and the trailing newline are excluded.

set_from (*from_*, *time_=None*)

Set the `«From »` line to *from_*, which should be specified without a leading `«From »` or trailing newline. For convenience, *time_* may be specified and will be formatted appropriately and appended to *from_*. If *time_* is specified, it should be a [time.struct_time](#) instance, a tuple suitable for passing to [time.strftime\(\)](#), or True (to use [time.gmtime\(\)](#)).

get_flags ()

Return a string specifying the flags that are currently set. If the message complies with the conventional format, the result is the concatenation in the following order of zero or one occurrence of each of 'R', 'O', 'D', 'F', and 'A'.

set_flags (*flags*)

Set the flags specified by *flags* and unset all others. Parameter *flags* should be the concatenation in any order of zero or more occurrences of each of 'R', 'O', 'D', 'F', and 'A'.

add_flag (*flag*)

Set the flag(s) specified by *flag* without changing other flags. To add more than one flag at a time, *flag* may be a string of more than one character.

remove_flag (*flag*)

Unset the flag(s) specified by *flag* without changing other flags. To remove more than one flag at a time, *flag* maybe a string of more than one character.

When an [MMDFMessage](#) instance is created based upon a [MaildirMessage](#) instance, a `«From »` line is generated based upon the [MaildirMessage](#) instance's delivery date, and the following conversions take place:

Resulting state	<i>MaildirMessage</i> state
R flag	S flag
O flag	《cur》 subdirectory
D flag	T flag
F flag	F flag
A flag	R flag

When an *MMDFMessage* instance is created based upon an *MHMessage* instance, the following conversions take place:

Resulting state	<i>MHMessage</i> state
R flag and O flag	no 《unseen》 sequence
O flag	《unseen》 sequence
F flag	《flagged》 sequence
A flag	《replied》 sequence

When an *MMDFMessage* instance is created based upon a *BabylMessage* instance, the following conversions take place:

Resulting state	<i>BabylMessage</i> state
R flag and O flag	no 《unseen》 label
O flag	《unseen》 label
D flag	《deleted》 label
A flag	《answered》 label

When an *MMDFMessage* instance is created based upon an *mbxMessage* instance, the 《From 》 line is copied and all flags directly correspond:

Resulting state	<i>mbxMessage</i> state
R flag	R flag
O flag	O flag
D flag	D flag
F flag	F flag
A flag	A flag

19.4.3 Exceptions

The following exception classes are defined in the *mailbox* module:

exception `mailbox.Error`

The based class for all other module-specific exceptions.

exception `mailbox.NoSuchMailboxError`

Raised when a mailbox is expected but is not found, such as when instantiating a *Mailbox* subclass with a path that does not exist (and with the *create* parameter set to `False`), or when opening a folder that does not exist.

exception `mailbox.NotEmptyError`

Raised when a mailbox is not empty but is expected to be, such as when deleting a folder that contains messages.

exception `mailbox.ExternalClashError`

Raised when some mailbox-related condition beyond the control of the program causes it to be unable to proceed, such as when failing to acquire a lock that another program already holds a lock, or when a uniquely-generated file name already exists.

exception mailbox.FormatError

Raised when the data in a file cannot be parsed, such as when an *MH* instance attempts to read a corrupted .mh_sequences file.

19.4.4 Examples

A simple example of printing the subjects of all messages in a mailbox that seem interesting:

```
import mailbox
for message in mailbox.mbox('~/.mbox'):
    subject = message['subject']          # Could possibly be None.
    if subject and 'python' in subject.lower():
        print(subject)
```

To copy all mail from a Babyl mailbox to an MH mailbox, converting all of the format-specific information that can be converted:

```
import mailbox
destination = mailbox.MH('~/.Mail')
destination.lock()
for message in mailbox.Babyl('~/.RMAIL'):
    destination.add(mailbox.MHMessage(message))
destination.flush()
destination.unlock()
```

This example sorts mail from several mailing lists into different mailboxes, being careful to avoid mail corruption due to concurrent modification by other programs, mail loss due to interruption of the program, or premature termination due to malformed messages in the mailbox:

```
import mailbox
import email.errors

list_names = ('python-list', 'python-dev', 'python-bugs')

boxes = {name: mailbox.mbox('~/.email/%s' % name) for name in list_names}
inbox = mailbox.Maildir('~/.Maildir', factory=None)

for key in inbox.iterkeys():
    try:
        message = inbox[key]
    except email.errors.MessageParseError:
        continue          # The message is malformed. Just leave it.

    for name in list_names:
        list_id = message['list-id']
        if list_id and name in list_id:
            # Get mailbox to use
            box = boxes[name]

            # Write copy to disk before removing original.
            # If there's a crash, you might duplicate a message, but
            # that's better than losing a message completely.
            box.lock()
            box.add(message)
            box.flush()
            box.unlock()
```

(다음 페이지에 계속)

(이전 페이지에서 계속)

```

        # Remove original message
        inbox.lock()
        inbox.discard(key)
        inbox.flush()
        inbox.unlock()
        break                # Found destination, so stop looking.

for box in boxes.itervalues():
    box.close()

```

19.5 mimetypes — Map filenames to MIME types

Source code: [Lib/mimetypes.py](#)

The *mimetypes* module converts between a filename or URL and the MIME type associated with the filename extension. Conversions are provided from filename to MIME type and from MIME type to filename extension; encodings are not supported for the latter conversion.

The module provides one class and a number of convenience functions. The functions are the normal interface to this module, but some applications may be interested in the class as well.

The functions described below provide the primary interface for this module. If the module has not been initialized, they will call *init()* if they rely on the information *init()* sets up.

mimetypes.guess_type(url, strict=True)

Guess the type of a file based on its filename or URL, given by *url*. The return value is a tuple (*type*, *encoding*) where *type* is *None* if the type can't be guessed (missing or unknown suffix) or a string of the form 'type/subtype', usable for a MIME *content-type* header.

encoding is *None* for no encoding or the name of the program used to encode (e.g. **compress** or **gzip**). The encoding is suitable for use as a *Content-Encoding* header, **not** as a *Content-Transfer-Encoding* header. The mappings are table driven. Encoding suffixes are case sensitive; type suffixes are first tried case sensitively, then case insensitively.

The optional *strict* argument is a flag specifying whether the list of known MIME types is limited to only the official types registered with IANA. When *strict* is *True* (the default), only the IANA types are supported; when *strict* is *False*, some additional non-standard but commonly used MIME types are also recognized.

mimetypes.guess_all_extensions(type, strict=True)

Guess the extensions for a file based on its MIME type, given by *type*. The return value is a list of strings giving all possible filename extensions, including the leading dot ('.'). The extensions are not guaranteed to have been associated with any particular data stream, but would be mapped to the MIME type *type* by *guess_type()*.

The optional *strict* argument has the same meaning as with the *guess_type()* function.

mimetypes.guess_extension(type, strict=True)

Guess the extension for a file based on its MIME type, given by *type*. The return value is a string giving a filename extension, including the leading dot ('.'). The extension is not guaranteed to have been associated with any particular data stream, but would be mapped to the MIME type *type* by *guess_type()*. If no extension can be guessed for *type*, *None* is returned.

The optional *strict* argument has the same meaning as with the *guess_type()* function.

Some additional functions and data items are available for controlling the behavior of the module.

`mimetypes.init(files=None)`

Initialize the internal data structures. If given, *files* must be a sequence of file names which should be used to augment the default type map. If omitted, the file names to use are taken from *knownfiles*; on Windows, the current registry settings are loaded. Each file named in *files* or *knownfiles* takes precedence over those named before it. Calling *init()* repeatedly is allowed.

Specifying an empty list for *files* will prevent the system defaults from being applied: only the well-known values will be present from a built-in list.

버전 3.2에서 변경: Previously, Windows registry settings were ignored.

`mimetypes.read_mime_types(filename)`

Load the type map given in the file *filename*, if it exists. The type map is returned as a dictionary mapping filename extensions, including the leading dot ('.'), to strings of the form 'type/subtype'. If the file *filename* does not exist or cannot be read, *None* is returned.

`mimetypes.add_type(type, ext, strict=True)`

Add a mapping from the MIME type *type* to the extension *ext*. When the extension is already known, the new type will replace the old one. When the type is already known the extension will be added to the list of known extensions.

When *strict* is *True* (the default), the mapping will be added to the official MIME types, otherwise to the non-standard ones.

`mimetypes.inited`

Flag indicating whether or not the global data structures have been initialized. This is set to *True* by *init()*.

`mimetypes.knownfiles`

List of type map file names commonly installed. These files are typically named *mime.types* and are installed in different locations by different packages.

`mimetypes.suffix_map`

Dictionary mapping suffixes to suffixes. This is used to allow recognition of encoded files for which the encoding and the type are indicated by the same extension. For example, the *.tgz* extension is mapped to *.tar.gz* to allow the encoding and type to be recognized separately.

`mimetypes.encodings_map`

Dictionary mapping filename extensions to encoding types.

`mimetypes.types_map`

Dictionary mapping filename extensions to MIME types.

`mimetypes.common_types`

Dictionary mapping filename extensions to non-standard, but commonly found MIME types.

An example usage of the module:

```
>>> import mimetypes
>>> mimetypes.init()
>>> mimetypes.knownfiles
['/etc/mime.types', '/etc/httpd/mime.types', ... ]
>>> mimetypes.suffix_map['.tgz']
'.tar.gz'
>>> mimetypes.encodings_map['.gz']
'gzip'
>>> mimetypes.types_map['.tgz']
'application/x-tar-gz'
```

19.5.1 MimeTypes Objects

The *MimeTypes* class may be useful for applications which may want more than one MIME-type database; it provides an interface similar to the one of the *mimetypes* module.

class *mimetypes.MimeTypes* (*filenames=()*, *strict=True*)

This class represents a MIME-types database. By default, it provides access to the same database as the rest of this module. The initial database is a copy of that provided by the module, and may be extended by loading additional *mime.types*-style files into the database using the *read()* or *readfp()* methods. The mapping dictionaries may also be cleared before loading additional data if the default data is not desired.

The optional *filenames* parameter can be used to cause additional files to be loaded 《on top》 of the default database.

suffix_map

Dictionary mapping suffixes to suffixes. This is used to allow recognition of encoded files for which the encoding and the type are indicated by the same extension. For example, the *.tgz* extension is mapped to *.tar.gz* to allow the encoding and type to be recognized separately. This is initially a copy of the global *suffix_map* defined in the module.

encodings_map

Dictionary mapping filename extensions to encoding types. This is initially a copy of the global *encodings_map* defined in the module.

types_map

Tuple containing two dictionaries, mapping filename extensions to MIME types: the first dictionary is for the non-standards types and the second one is for the standard types. They are initialized by *common_types* and *types_map*.

types_map_inv

Tuple containing two dictionaries, mapping MIME types to a list of filename extensions: the first dictionary is for the non-standards types and the second one is for the standard types. They are initialized by *common_types* and *types_map*.

guess_extension (*type*, *strict=True*)

Similar to the *guess_extension()* function, using the tables stored as part of the object.

guess_type (*url*, *strict=True*)

Similar to the *guess_type()* function, using the tables stored as part of the object.

guess_all_extensions (*type*, *strict=True*)

Similar to the *guess_all_extensions()* function, using the tables stored as part of the object.

read (*filename*, *strict=True*)

Load MIME information from a file named *filename*. This uses *readfp()* to parse the file.

If *strict* is *True*, information will be added to list of standard types, else to the list of non-standard types.

readfp (*fp*, *strict=True*)

Load MIME type information from an open file *fp*. The file must have the format of the standard *mime.types* files.

If *strict* is *True*, information will be added to the list of standard types, else to the list of non-standard types.

read_windows_registry (*strict=True*)

Load MIME type information from the Windows registry. Availability: Windows.

If *strict* is *True*, information will be added to the list of standard types, else to the list of non-standard types.

버전 3.2에 추가.

19.6 base64 — Base16, Base32, Base64, Base85 Data Encodings

Source code: `Lib/base64.py`

This module provides functions for encoding binary data to printable ASCII characters and decoding such encodings back to binary data. It provides encoding and decoding functions for the encodings specified in [RFC 3548](#), which defines the Base16, Base32, and Base64 algorithms, and for the de-facto standard Ascii85 and Base85 encodings.

The [RFC 3548](#) encodings are suitable for encoding binary data so that it can safely sent by email, used as parts of URLs, or included as part of an HTTP POST request. The encoding algorithm is not the same as the `uuencode` program.

There are two interfaces provided by this module. The modern interface supports encoding *bytes-like objects* to ASCII *bytes*, and decoding *bytes-like objects* or strings containing ASCII to *bytes*. Both base-64 alphabets defined in [RFC 3548](#) (normal, and URL- and filesystem-safe) are supported.

The legacy interface does not support decoding from strings, but it does provide functions for encoding and decoding to and from *file objects*. It only supports the Base64 standard alphabet, and it adds newlines every 76 characters as per [RFC 2045](#). Note that if you are looking for [RFC 2045](#) support you probably want to be looking at the `email` package instead.

버전 3.3에서 변경: ASCII-only Unicode strings are now accepted by the decoding functions of the modern interface.

버전 3.4에서 변경: Any *bytes-like objects* are now accepted by all encoding and decoding functions in this module. Ascii85/Base85 support added.

The modern interface provides:

`base64.b64encode` (*s*, *altchars=None*)

Encode the *bytes-like object* *s* using Base64 and return the encoded *bytes*.

Optional *altchars* must be a *bytes-like object* of at least length 2 (additional characters are ignored) which specifies an alternative alphabet for the + and / characters. This allows an application to e.g. generate URL or filesystem safe Base64 strings. The default is `None`, for which the standard Base64 alphabet is used.

`base64.b64decode` (*s*, *altchars=None*, *validate=False*)

Decode the Base64 encoded *bytes-like object* or ASCII string *s* and return the decoded *bytes*.

Optional *altchars* must be a *bytes-like object* or ASCII string of at least length 2 (additional characters are ignored) which specifies the alternative alphabet used instead of the + and / characters.

A `binascii.Error` exception is raised if *s* is incorrectly padded.

If *validate* is `False` (the default), characters that are neither in the normal base-64 alphabet nor the alternative alphabet are discarded prior to the padding check. If *validate* is `True`, these non-alphabet characters in the input result in a `binascii.Error`.

`base64.standard_b64encode` (*s*)

Encode *bytes-like object* *s* using the standard Base64 alphabet and return the encoded *bytes*.

`base64.standard_b64decode` (*s*)

Decode *bytes-like object* or ASCII string *s* using the standard Base64 alphabet and return the decoded *bytes*.

`base64.urlsafe_b64encode` (*s*)

Encode *bytes-like object* *s* using the URL- and filesystem-safe alphabet, which substitutes - instead of + and _ instead of / in the standard Base64 alphabet, and return the encoded *bytes*. The result can still contain =.

`base64.urlsafe_b64decode` (*s*)

Decode *bytes-like object* or ASCII string *s* using the URL- and filesystem-safe alphabet, which substitutes - instead of + and _ instead of / in the standard Base64 alphabet, and return the decoded *bytes*.

`base64.b32encode` (*s*)

Encode the *bytes-like object* *s* using Base32 and return the encoded *bytes*.

`base64.b32decode(s, casefold=False, map01=None)`

Decode the Base32 encoded *bytes-like object* or ASCII string *s* and return the decoded *bytes*.

Optional *casefold* is a flag specifying whether a lowercase alphabet is acceptable as input. For security purposes, the default is `False`.

RFC 3548 allows for optional mapping of the digit 0 (zero) to the letter O (oh), and for optional mapping of the digit 1 (one) to either the letter I (eye) or letter L (el). The optional argument *map01* when not `None`, specifies which letter the digit 1 should be mapped to (when *map01* is not `None`, the digit 0 is always mapped to the letter O). For security purposes the default is `None`, so that 0 and 1 are not allowed in the input.

A *binascii.Error* is raised if *s* is incorrectly padded or if there are non-alphabet characters present in the input.

`base64.b16encode(s)`

Encode the *bytes-like object* *s* using Base16 and return the encoded *bytes*.

`base64.b16decode(s, casefold=False)`

Decode the Base16 encoded *bytes-like object* or ASCII string *s* and return the decoded *bytes*.

Optional *casefold* is a flag specifying whether a lowercase alphabet is acceptable as input. For security purposes, the default is `False`.

A *binascii.Error* is raised if *s* is incorrectly padded or if there are non-alphabet characters present in the input.

`base64.a85encode(b, *, foldspaces=False, wrapcol=0, pad=False, adobe=False)`

Encode the *bytes-like object* *b* using Ascii85 and return the encoded *bytes*.

foldspaces is an optional flag that uses the special short sequence `<y>` instead of 4 consecutive spaces (ASCII 0x20) as supported by `<btoa>`. This feature is not supported by the `<standard>` Ascii85 encoding.

wrapcol controls whether the output should have newline (`b'\n'`) characters added to it. If this is non-zero, each output line will be at most this many characters long.

pad controls whether the input is padded to a multiple of 4 before encoding. Note that the `btoa` implementation always pads.

adobe controls whether the encoded byte sequence is framed with `<~` and `~>`, which is used by the Adobe implementation.

버전 3.4에 추가.

`base64.a85decode(b, *, foldspaces=False, adobe=False, ignorechars=b'\t\n\r\v')`

Decode the Ascii85 encoded *bytes-like object* or ASCII string *b* and return the decoded *bytes*.

foldspaces is a flag that specifies whether the `<y>` short sequence should be accepted as shorthand for 4 consecutive spaces (ASCII 0x20). This feature is not supported by the `<standard>` Ascii85 encoding.

adobe controls whether the input sequence is in Adobe Ascii85 format (i.e. is framed with `<~` and `~>`).

ignorechars should be a *bytes-like object* or ASCII string containing characters to ignore from the input. This should only contain whitespace characters, and by default contains all whitespace characters in ASCII.

버전 3.4에 추가.

`base64.b85encode(b, pad=False)`

Encode the *bytes-like object* *b* using base85 (as used in e.g. git-style binary diffs) and return the encoded *bytes*.

If *pad* is true, the input is padded with `b'\0'` so its length is a multiple of 4 bytes before encoding.

버전 3.4에 추가.

`base64.b85decode(b)`

Decode the base85-encoded *bytes-like object* or ASCII string *b* and return the decoded *bytes*. Padding is implicitly removed, if necessary.

버전 3.4에 추가.

The legacy interface:

`base64.decode(input, output)`

Decode the contents of the binary *input* file and write the resulting binary data to the *output* file. *input* and *output* must be *file objects*. *input* will be read until `input.readline()` returns an empty bytes object.

`base64.decodebytes(s)`

Decode the *bytes-like object* *s*, which must contain one or more lines of base64 encoded data, and return the decoded *bytes*.

버전 3.1에 추가.

`base64.decodestring(s)`

Deprecated alias of `decodebytes()`.

버전 3.1부터 폐지.

`base64.encode(input, output)`

Encode the contents of the binary *input* file and write the resulting base64 encoded data to the *output* file. *input* and *output* must be *file objects*. *input* will be read until `input.read()` returns an empty bytes object. `encode()` inserts a newline character (`b'\n'`) after every 76 bytes of the output, as well as ensuring that the output always ends with a newline, as per **RFC 2045** (MIME).

`base64.encodebytes(s)`

Encode the *bytes-like object* *s*, which can contain arbitrary binary data, and return *bytes* containing the base64-encoded data, with newlines (`b'\n'`) inserted after every 76 bytes of output, and ensuring that there is a trailing newline, as per **RFC 2045** (MIME).

버전 3.1에 추가.

`base64.encodestring(s)`

Deprecated alias of `encodebytes()`.

버전 3.1부터 폐지.

An example usage of the module:

```
>>> import base64
>>> encoded = base64.b64encode(b'data to be encoded')
>>> encoded
b'ZGF0YSB0byBiZSB1bmNvZGVk'
>>> data = base64.b64decode(encoded)
>>> data
b'data to be encoded'
```

더 보기:

Module `binascii` Support module containing ASCII-to-binary and binary-to-ASCII conversions.

RFC 1521 - MIME (Multipurpose Internet Mail Extensions) Part One: Mechanisms for Specifying and Describing the Format of Data Section 5.2, 《Base64 Content-Transfer-Encoding,》 provides the definition of the base64 encoding.

19.7 binhex — Encode and decode binhex4 files

Source code: [Lib/binhex.py](#)

This module encodes and decodes files in binhex4 format, a format allowing representation of Macintosh files in ASCII. Only the data fork is handled.

The *binhex* module defines the following functions:

`binhex.binhex(input, output)`

Convert a binary file with filename *input* to binhex file *output*. The *output* parameter can either be a filename or a file-like object (any object supporting a `write()` and `close()` method).

`binhex.hexbin(input, output)`

Decode a binhex file *input*. *input* may be a filename or a file-like object supporting `read()` and `close()` methods. The resulting file is written to a file named *output*, unless the argument is `None` in which case the output filename is read from the binhex file.

The following exception is also defined:

exception `binhex.Error`

Exception raised when something can't be encoded using the binhex format (for example, a filename is too long to fit in the filename field), or when input is not properly encoded binhex data.

더 보기:

Module *binascii* Support module containing ASCII-to-binary and binary-to-ASCII conversions.

19.7.1 Notes

There is an alternative, more powerful interface to the coder and decoder, see the source for details.

If you code or decode textfiles on non-Macintosh platforms they will still use the old Macintosh newline convention (carriage-return as end of line).

19.8 binascii — Convert between binary and ASCII

The *binascii* module contains a number of methods to convert between binary and various ASCII-encoded binary representations. Normally, you will not use these functions directly but use wrapper modules like *uu*, *base64*, or *binhex* instead. The *binascii* module contains low-level functions written in C for greater speed that are used by the higher-level modules.

참고: `a2b_*` functions accept Unicode strings containing only ASCII characters. Other functions only accept *bytes-like objects* (such as *bytes*, *bytearray* and other objects that support the buffer protocol).

버전 3.3에서 변경: ASCII-only unicode strings are now accepted by the `a2b_*` functions.

The *binascii* module defines the following functions:

`binascii.a2b_uu(string)`

Convert a single line of uuencoded data back to binary and return the binary data. Lines normally contain 45 (binary) bytes, except for the last line. Line data may be followed by whitespace.

`binascii.b2a_uu` (*data*)

Convert binary data to a line of ASCII characters, the return value is the converted line, including a newline char. The length of *data* should be at most 45.

`binascii.a2b_base64` (*string*)

Convert a block of base64 data back to binary and return the binary data. More than one line may be passed at a time.

`binascii.b2a_base64` (*data*, *, *newline=True*)

Convert binary data to a line of ASCII characters in base64 coding. The return value is the converted line, including a newline char if *newline* is true. The output of this function conforms to [RFC 3548](#).

버전 3.6에서 변경: Added the *newline* parameter.

`binascii.a2b_qp` (*data*, *header=False*)

Convert a block of quoted-printable data back to binary and return the binary data. More than one line may be passed at a time. If the optional argument *header* is present and true, underscores will be decoded as spaces.

`binascii.b2a_qp` (*data*, *quotetabs=False*, *istext=True*, *header=False*)

Convert binary data to a line(s) of ASCII characters in quoted-printable encoding. The return value is the converted line(s). If the optional argument *quotetabs* is present and true, all tabs and spaces will be encoded. If the optional argument *istext* is present and true, newlines are not encoded but trailing whitespace will be encoded. If the optional argument *header* is present and true, spaces will be encoded as underscores per [RFC 1522](#). If the optional argument *header* is present and false, newline characters will be encoded as well; otherwise linefeed conversion might corrupt the binary data stream.

`binascii.a2b_hqx` (*string*)

Convert binhex4 formatted ASCII data to binary, without doing RLE-decompression. The string should contain a complete number of binary bytes, or (in case of the last portion of the binhex4 data) have the remaining bits zero.

`binascii.rledecode_hqx` (*data*)

Perform RLE-decompression on the data, as per the binhex4 standard. The algorithm uses 0x90 after a byte as a repeat indicator, followed by a count. A count of 0 specifies a byte value of 0x90. The routine returns the decompressed data, unless data input data ends in an orphaned repeat indicator, in which case the *Incomplete* exception is raised.

버전 3.2에서 변경: Accept only bytestring or bytearray objects as input.

`binascii.rlecode_hqx` (*data*)

Perform binhex4 style RLE-compression on *data* and return the result.

`binascii.b2a_hqx` (*data*)

Perform hexbin4 binary-to-ASCII translation and return the resulting string. The argument should already be RLE-coded, and have a length divisible by 3 (except possibly the last fragment).

`binascii.crc_hqx` (*data*, *value*)

Compute a 16-bit CRC value of *data*, starting with *value* as the initial CRC, and return the result. This uses the CRC-CCITT polynomial $x^{16} + x^{12} + x^5 + 1$, often represented as 0x1021. This CRC is used in the binhex4 format.

`binascii.crc32` (*data*[, *value*])

Compute CRC-32, the 32-bit checksum of *data*, starting with an initial CRC of *value*. The default initial CRC is zero. The algorithm is consistent with the ZIP file checksum. Since the algorithm is designed for use as a checksum algorithm, it is not suitable for use as a general hash algorithm. Use as follows:

```
print(binascii.crc32(b"hello world"))
# Or, in two pieces:
crc = binascii.crc32(b"hello")
crc = binascii.crc32(b" world", crc)
print('crc32 = {:#010x}'.format(crc))
```

버전 3.0에서 변경: The result is always unsigned. To generate the same numeric value across all Python versions and platforms, use `crc32(data) & 0xffffffff`.

`binascii.b2a_hex(data)`

`binascii.hexlify(data)`

Return the hexadecimal representation of the binary *data*. Every byte of *data* is converted into the corresponding 2-digit hex representation. The returned bytes object is therefore twice as long as the length of *data*.

`binascii.a2b_hex(hexstr)`

`binascii.unhexlify(hexstr)`

Return the binary data represented by the hexadecimal string *hexstr*. This function is the inverse of `b2a_hex()`. *hexstr* must contain an even number of hexadecimal digits (which can be upper or lower case), otherwise an *Error* exception is raised.

exception `binascii.Error`

Exception raised on errors. These are usually programming errors.

exception `binascii.Incomplete`

Exception raised on incomplete data. These are usually not programming errors, but may be handled by reading a little more data and trying again.

더 보기:

Module *base64* Support for RFC compliant base64-style encoding in base 16, 32, 64, and 85.

Module *binhex* Support for the binhex format used on the Macintosh.

Module *uu* Support for UU encoding used on Unix.

Module *quopri* Support for quoted-printable encoding used in MIME email messages.

19.9 quopri — Encode and decode MIME quoted-printable data

Source code: [Lib/quopri.py](#)

This module performs quoted-printable transport encoding and decoding, as defined in **RFC 1521**: 《MIME (Multipurpose Internet Mail Extensions) Part One: Mechanisms for Specifying and Describing the Format of Internet Message Bodies》. The quoted-printable encoding is designed for data where there are relatively few nonprintable characters; the base64 encoding scheme available via the *base64* module is more compact if there are many such characters, as when sending a graphics file.

`quopri.decode(input, output, header=False)`

Decode the contents of the *input* file and write the resulting decoded binary data to the *output* file. *input* and *output* must be *binary file objects*. If the optional argument *header* is present and true, underscore will be decoded as space. This is used to decode 《Q》-encoded headers as described in **RFC 1522**: 《MIME (Multipurpose Internet Mail Extensions) Part Two: Message Header Extensions for Non-ASCII Text》.

`quopri.encode(input, output, quotetabs, header=False)`

Encode the contents of the *input* file and write the resulting quoted-printable data to the *output* file. *input* and *output* must be *binary file objects*. *quotetabs*, a non-optional flag which controls whether to encode embedded spaces and tabs; when true it encodes such embedded whitespace, and when false it leaves them unencoded. Note that spaces and tabs appearing at the end of lines are always encoded, as per **RFC 1521**. *header* is a flag which controls if spaces are encoded as underscores as per **RFC 1522**.

`quopri.decodestring(s, header=False)`

Like `decode()`, except that it accepts a source *bytes* and returns the corresponding decoded *bytes*.

`quopri.encodestring(s, quotetabs=False, header=False)`

Like `encode()`, except that it accepts a source *bytes* and returns the corresponding encoded *bytes*. By default, it sends a `False` value to *quotetabs* parameter of the `encode()` function.

더 보기:

Module `base64` Encode and decode MIME base64 data

19.10 `uu` — Encode and decode uuencode files

Source code: [Lib/uu.py](#)

This module encodes and decodes files in uuencode format, allowing arbitrary binary data to be transferred over ASCII-only connections. Wherever a file argument is expected, the methods accept a file-like object. For backwards compatibility, a string containing a pathname is also accepted, and the corresponding file will be opened for reading and writing; the pathname `'-'` is understood to mean the standard input or output. However, this interface is deprecated; it's better for the caller to open the file itself, and be sure that, when required, the mode is `'rb'` or `'wb'` on Windows.

This code was contributed by Lance Ellinghouse, and modified by Jack Jansen.

The `uu` module defines the following functions:

`uu.encode(in_file, out_file, name=None, mode=None)`

Uuencode file *in_file* into file *out_file*. The uuencoded file will have the header specifying *name* and *mode* as the defaults for the results of decoding the file. The default defaults are taken from *in_file*, or `'-'` and `0o666` respectively.

`uu.decode(in_file, out_file=None, mode=None, quiet=False)`

This call decodes uuencoded file *in_file* placing the result on file *out_file*. If *out_file* is a pathname, *mode* is used to set the permission bits if the file must be created. Defaults for *out_file* and *mode* are taken from the uuencode header. However, if the file specified in the header already exists, a `uu.Error` is raised.

`decode()` may print a warning to standard error if the input was produced by an incorrect uuencoder and Python could recover from that error. Setting *quiet* to a true value silences this warning.

exception `uu.Error`

Subclass of `Exception`, this can be raised by `uu.decode()` under various situations, such as described above, but also including a badly formatted header, or truncated input file.

더 보기:

Module `binascii` Support module containing ASCII-to-binary and binary-to-ASCII conversions.

Structured Markup Processing Tools

Python supports a variety of modules to work with various forms of structured data markup. This includes modules to work with the Standard Generalized Markup Language (SGML) and the Hypertext Markup Language (HTML), and several interfaces for working with the Extensible Markup Language (XML).

20.1 `html` — HyperText Markup Language support

Source code: [Lib/html/__init__.py](#)

This module defines utilities to manipulate HTML.

`html.escape(s, quote=True)`

Convert the characters `&`, `<` and `>` in string *s* to HTML-safe sequences. Use this if you need to display text that might contain such characters in HTML. If the optional flag *quote* is true, the characters `"` and `'` are also translated; this helps for inclusion in an HTML attribute value delimited by quotes, as in ``.

버전 3.2에 추가.

`html.unescape(s)`

Convert all named and numeric character references (e.g. `>`, `>`, `>`) in the string *s* to the corresponding Unicode characters. This function uses the rules defined by the HTML 5 standard for both valid and invalid character references, and the *list of HTML 5 named character references*.

버전 3.4에 추가.

Submodules in the `html` package are:

- `html.parser` – HTML/XHTML parser with lenient parsing mode
- `html.entities` – HTML entity definitions

20.2 `html.parser` — Simple HTML and XHTML parser

Source code: [Lib/html/parser.py](#)

This module defines a class `HTMLParser` which serves as the basis for parsing text files formatted in HTML (HyperText Mark-up Language) and XHTML.

class `html.parser.HTMLParser` (*, `convert_charrefs=True`)

Create a parser instance able to parse invalid markup.

If `convert_charrefs` is `True` (the default), all character references (except the ones in `script/style` elements) are automatically converted to the corresponding Unicode characters.

An `HTMLParser` instance is fed HTML data and calls handler methods when start tags, end tags, text, comments, and other markup elements are encountered. The user should subclass `HTMLParser` and override its methods to implement the desired behavior.

This parser does not check that end tags match start tags or call the end-tag handler for elements which are closed implicitly by closing an outer element.

버전 3.4에서 변경: `convert_charrefs` keyword argument added.

버전 3.5에서 변경: The default value for argument `convert_charrefs` is now `True`.

20.2.1 Example HTML Parser Application

As a basic example, below is a simple HTML parser that uses the `HTMLParser` class to print out start tags, end tags, and data as they are encountered:

```
from html.parser import HTMLParser

class MyHTMLParser(HTMLParser):
    def handle_starttag(self, tag, attrs):
        print("Encountered a start tag:", tag)

    def handle_endtag(self, tag):
        print("Encountered an end tag :", tag)

    def handle_data(self, data):
        print("Encountered some data  :", data)

parser = MyHTMLParser()
parser.feed('<html><head><title>Test</title></head>'
          '<body><h1>Parse me!</h1></body></html>')
```

The output will then be:

```
Encountered a start tag: html
Encountered a start tag: head
Encountered a start tag: title
Encountered some data  : Test
Encountered an end tag : title
Encountered an end tag : head
Encountered a start tag: body
Encountered a start tag: h1
Encountered some data  : Parse me!
```

(다음 페이지에 계속)

(이전 페이지에서 계속)

```
Encountered an end tag : h1
Encountered an end tag : body
Encountered an end tag : html
```

20.2.2 HTMLParser Methods

`HTMLParser` instances have the following methods:

`HTMLParser.feed(data)`

Feed some text to the parser. It is processed insofar as it consists of complete elements; incomplete data is buffered until more data is fed or `close()` is called. *data* must be *str*.

`HTMLParser.close()`

Force processing of all buffered data as if it were followed by an end-of-file mark. This method may be redefined by a derived class to define additional processing at the end of the input, but the redefined version should always call the `HTMLParser` base class method `close()`.

`HTMLParser.reset()`

Reset the instance. Loses all unprocessed data. This is called implicitly at instantiation time.

`HTMLParser.getpos()`

Return current line number and offset.

`HTMLParser.get_starttag_text()`

Return the text of the most recently opened start tag. This should not normally be needed for structured processing, but may be useful in dealing with HTML 《as deployed》 or for re-generating input with minimal changes (whitespace between attributes can be preserved, etc.).

The following methods are called when data or markup elements are encountered and they are meant to be overridden in a subclass. The base class implementations do nothing (except for `handle_startendtag()`):

`HTMLParser.handle_starttag(tag, attrs)`

This method is called to handle the start of a tag (e.g. `<div id="main">`).

The *tag* argument is the name of the tag converted to lower case. The *attrs* argument is a list of (*name*, *value*) pairs containing the attributes found inside the tag's `<>` brackets. The *name* will be translated to lower case, and quotes in the *value* have been removed, and character and entity references have been replaced.

For instance, for the tag ``, this method would be called as `handle_starttag('a', [('href', 'https://www.cwi.nl/')])`.

All entity references from `html.entities` are replaced in the attribute values.

`HTMLParser.handle_endtag(tag)`

This method is called to handle the end tag of an element (e.g. `</div>`).

The *tag* argument is the name of the tag converted to lower case.

`HTMLParser.handle_startendtag(tag, attrs)`

Similar to `handle_starttag()`, but called when the parser encounters an XHTML-style empty tag (``). This method may be overridden by subclasses which require this particular lexical information; the default implementation simply calls `handle_starttag()` and `handle_endtag()`.

`HTMLParser.handle_data(data)`

This method is called to process arbitrary data (e.g. text nodes and the content of `<script>...</script>` and `<style>...</style>`).

`HTMLParser.handle_entityref(name)`

This method is called to process a named character reference of the form `&name;` (e.g. `>`), where *name* is a general entity reference (e.g. `'gt'`). This method is never called if *convert_charrefs* is `True`.

`HTMLParser.handle_charref(name)`

This method is called to process decimal and hexadecimal numeric character references of the form `&#NNN;` and `&#xNNN;`. For example, the decimal equivalent for `>` is `>`, whereas the hexadecimal is `>`; in this case the method will receive `'62'` or `'x3E'`. This method is never called if *convert_charrefs* is `True`.

`HTMLParser.handle_comment(data)`

This method is called when a comment is encountered (e.g. `<!--comment-->`).

For example, the comment `<!-- comment -->` will cause this method to be called with the argument `'comment '`.

The content of Internet Explorer conditional comments (condcoms) will also be sent to this method, so, for `<!--[if IE 9]>IE9-specific content<![endif]-->`, this method will receive `'[if IE 9]>IE9-specific content<![endif]'`.

`HTMLParser.handle_decl(decl)`

This method is called to handle an HTML doctype declaration (e.g. `<!DOCTYPE html>`).

The *decl* parameter will be the entire contents of the declaration inside the `<![...]>` markup (e.g. `'DOCTYPE html'`).

`HTMLParser.handle_pi(data)`

Method called when a processing instruction is encountered. The *data* parameter will contain the entire processing instruction. For example, for the processing instruction `<?proc color='red'>`, this method would be called as `handle_pi("proc color='red'")`. It is intended to be overridden by a derived class; the base class implementation does nothing.

참고: The `HTMLParser` class uses the SGML syntactic rules for processing instructions. An XHTML processing instruction using the trailing `'?'` will cause the `'?'` to be included in *data*.

`HTMLParser.unknown_decl(data)`

This method is called when an unrecognized declaration is read by the parser.

The *data* parameter will be the entire contents of the declaration inside the `<![...]>` markup. It is sometimes useful to be overridden by a derived class. The base class implementation does nothing.

20.2.3 Examples

The following class implements a parser that will be used to illustrate more examples:

```
from html.parser import HTMLParser
from html.entities import name2codepoint

class MyHTMLParser(HTMLParser):
    def handle_starttag(self, tag, attrs):
        print("Start tag:", tag)
        for attr in attrs:
            print("    attr:", attr)

    def handle_endtag(self, tag):
        print("End tag  :", tag)
```

(다음 페이지에 계속)

(이전 페이지에서 계속)

```

def handle_data(self, data):
    print("Data      :", data)

def handle_comment(self, data):
    print("Comment   :", data)

def handle_entityref(self, name):
    c = chr(name2codepoint[name])
    print("Named ent:", c)

def handle_charref(self, name):
    if name.startswith('#x'):
        c = chr(int(name[1:], 16))
    else:
        c = chr(int(name))
    print("Num ent   :", c)

def handle_decl(self, data):
    print("Decl      :", data)

parser = MyHTMLParser()

```

Parsing a doctype:

```

>>> parser.feed('<!DOCTYPE HTML PUBLIC "-//W3C//DTD HTML 4.01//EN" '
...             '"http://www.w3.org/TR/html4/strict.dtd">')
Decl      : DOCTYPE HTML PUBLIC "-//W3C//DTD HTML 4.01//EN" "http://www.w3.org/TR/
↳html4/strict.dtd"

```

Parsing an element with a few attributes and a title:

```

>>> parser.feed('')
Start tag: img
  attr: ('src', 'python-logo.png')
  attr: ('alt', 'The Python logo')
>>>
>>> parser.feed('<h1>Python</h1>')
Start tag: h1
Data      : Python
End tag   : h1

```

The content of script and style elements is returned as is, without further parsing:

```

>>> parser.feed('<style type="text/css">#python { color: green }</style>')
Start tag: style
  attr: ('type', 'text/css')
Data      : #python { color: green }
End tag   : style

>>> parser.feed('<script type="text/javascript">'
...             'alert("<strong>hello!</strong>");</script>')
Start tag: script
  attr: ('type', 'text/javascript')
Data      : alert("<strong>hello!</strong>");
End tag   : script

```

Parsing comments:

```
>>> parser.feed('<!-- a comment -->')
...           '<!--[if IE 9]>IE-specific content<![endif]-->')
Comment      : a comment
Comment      : [if IE 9]>IE-specific content<![endif]
```

Parsing named and numeric character references and converting them to the correct char (note: these 3 references are all equivalent to '>'):

```
>>> parser.feed('&gt;&#62;&#x3E;')
Named ent: >
Num ent   : >
Num ent   : >
```

Feeding incomplete chunks to `feed()` works, but `handle_data()` might be called more than once (unless `convert_charrefs` is set to True):

```
>>> for chunk in ['<sp', 'an>buff', 'ered ', 'text</s', 'pan>']:
...     parser.feed(chunk)
...
Start tag: span
Data      : buff
Data      : ered
Data      : text
End tag   : span
```

Parsing invalid HTML (e.g. unquoted attributes) also works:

```
>>> parser.feed('<p><a class=link href=#main>tag soup</p ></a>')
Start tag: p
Start tag: a
      attr: ('class', 'link')
      attr: ('href', '#main')
Data      : tag soup
End tag   : p
End tag   : a
```

20.3 `html.entities` — Definitions of HTML general entities

Source code: [Lib/html/entities.py](#)

This module defines four dictionaries, `html5`, `name2codepoint`, `codepoint2name`, and `entitydefs`.

`html.entities.html5`

A dictionary that maps HTML5 named character references¹ to the equivalent Unicode character(s), e.g. `html5['>'] == '>'`. Note that the trailing semicolon is included in the name (e.g. `'>'`), however some of the names are accepted by the standard even without the semicolon: in this case the name is present with and without the `'>'`. See also `html.unescape()`.

버전 3.3에 추가.

`html.entities.entitydefs`

A dictionary mapping XHTML 1.0 entity definitions to their replacement text in ISO Latin-1.

¹ See <https://www.w3.org/TR/html5/syntax.html#named-character-references>

`html.entities.name2codepoint`

A dictionary that maps HTML entity names to the Unicode code points.

`html.entities.codepoint2name`

A dictionary that maps Unicode code points to HTML entity names.

20.4 XML Processing Modules

Source code: [Lib/xml/](#)

Python's interfaces for processing XML are grouped in the `xml` package.

경고: The XML modules are not secure against erroneous or maliciously constructed data. If you need to parse untrusted or unauthenticated data see the [XML vulnerabilities](#) and [The defusedxml and defusedexpat Packages](#) sections.

It is important to note that modules in the `xml` package require that there be at least one SAX-compliant XML parser available. The Expat parser is included with Python, so the `xml.parsers.expat` module will always be available.

The documentation for the `xml.dom` and `xml.sax` packages are the definition of the Python bindings for the DOM and SAX interfaces.

The XML handling submodules are:

- `xml.etree.ElementTree`: the ElementTree API, a simple and lightweight XML processor
- `xml.dom`: the DOM API definition
- `xml.dom.minidom`: a minimal DOM implementation
- `xml.dom.pulldom`: support for building partial DOM trees
- `xml.sax`: SAX2 base classes and convenience functions
- `xml.parsers.expat`: the Expat parser binding

20.4.1 XML vulnerabilities

The XML processing modules are not secure against maliciously constructed data. An attacker can abuse XML features to carry out denial of service attacks, access local files, generate network connections to other machines, or circumvent firewalls.

The following table gives an overview of the known attacks and whether the various modules are vulnerable to them.

kind	sax	etree	minidom	pulldom	xmlrpc
billion laughs	Vulnerable (1)	Vulnerable (1)	Vulnerable (1)	Vulnerable (1)	Vulnerable (1)
quadratic blowup	Vulnerable (1)	Vulnerable (1)	Vulnerable (1)	Vulnerable (1)	Vulnerable (1)
external entity expansion	Safe (5)	Safe (2)	Safe (3)	Safe (5)	Safe (4)
DTD retrieval	Safe (5)	Safe	Safe	Safe (5)	Safe
decompression bomb	Safe	Safe	Safe	Safe	Vulnerable

1. Expat 2.4.1 and newer is not vulnerable to the «billion laughs» and «quadratic blowup» vulnerabilities. Items still listed as vulnerable due to potential reliance on system-provided libraries. Check `pyexpat.EXPAT_VERSION`.

2. `xml.etree.ElementTree` doesn't expand external entities and raises a `ParserError` when an entity occurs.
3. `xml.dom.minidom` doesn't expand external entities and simply returns the unexpanded entity verbatim.
4. `xmlrpclib` doesn't expand external entities and omits them.
5. Since Python 3.6.7, external general entities are no longer processed by default.

billion laughs / exponential entity expansion The [Billion Laughs](#) attack – also known as exponential entity expansion – uses multiple levels of nested entities. Each entity refers to another entity several times, and the final entity definition contains a small string. The exponential expansion results in several gigabytes of text and consumes lots of memory and CPU time.

quadratic blowup entity expansion A quadratic blowup attack is similar to a [Billion Laughs](#) attack; it abuses entity expansion, too. Instead of nested entities it repeats one large entity with a couple of thousand chars over and over again. The attack isn't as efficient as the exponential case but it avoids triggering parser countermeasures that forbid deeply-nested entities.

external entity expansion Entity declarations can contain more than just text for replacement. They can also point to external resources or local files. The XML parser accesses the resource and embeds the content into the XML document.

DTD retrieval Some XML libraries like Python's `xml.dom.pullDOM` retrieve document type definitions from remote or local locations. The feature has similar implications as the external entity expansion issue.

decompression bomb Decompression bombs (aka [ZIP bomb](#)) apply to all XML libraries that can parse compressed XML streams such as gzipped HTTP streams or LZMA-compressed files. For an attacker it can reduce the amount of transmitted data by three magnitudes or more.

The documentation for [defusedxml](#) on PyPI has further information about all known attack vectors with examples and references.

20.4.2 The `defusedxml` and `defusedexpat` Packages

`defusedxml` is a pure Python package with modified subclasses of all stdlib XML parsers that prevent any potentially malicious operation. Use of this package is recommended for any server code that parses untrusted XML data. The package also ships with example exploits and extended documentation on more XML exploits such as XPath injection.

`defusedexpat` provides a modified `libexpat` and a patched `pyexpat` module that have countermeasures against entity expansion DoS attacks. The `defusedexpat` module still allows a sane and configurable amount of entity expansions. The modifications may be included in some future release of Python, but will not be included in any bugfix releases of Python because they break backward compatibility.

20.5 `xml.etree.ElementTree` — The `ElementTree` XML API

Source code: `Lib/xml/etree/ElementTree.py`

The `xml.etree.ElementTree` module implements a simple and efficient API for parsing and creating XML data.

버전 3.3에서 변경: This module will use a fast implementation whenever available. The `xml.etree.cElementTree` module is deprecated.

경고: The `xml.etree.ElementTree` module is not secure against maliciously constructed data. If you need to parse untrusted or unauthenticated data see [XML vulnerabilities](#).

20.5.1 Tutorial

This is a short tutorial for using `xml.etree.ElementTree` (ET in short). The goal is to demonstrate some of the building blocks and basic concepts of the module.

XML tree and elements

XML is an inherently hierarchical data format, and the most natural way to represent it is with a tree. ET has two classes for this purpose - `ElementTree` represents the whole XML document as a tree, and `Element` represents a single node in this tree. Interactions with the whole document (reading and writing to/from files) are usually done on the `ElementTree` level. Interactions with a single XML element and its sub-elements are done on the `Element` level.

Parsing XML

We'll be using the following XML document as the sample data for this section:

```
<?xml version="1.0"?>
<data>
  <country name="Liechtenstein">
    <rank>1</rank>
    <year>2008</year>
    <gdppc>141100</gdppc>
    <neighbor name="Austria" direction="E"/>
    <neighbor name="Switzerland" direction="W"/>
  </country>
  <country name="Singapore">
    <rank>4</rank>
    <year>2011</year>
    <gdppc>59900</gdppc>
    <neighbor name="Malaysia" direction="N"/>
  </country>
  <country name="Panama">
    <rank>68</rank>
    <year>2011</year>
    <gdppc>13600</gdppc>
    <neighbor name="Costa Rica" direction="W"/>
    <neighbor name="Colombia" direction="E"/>
  </country>
</data>
```

We can import this data by reading from a file:

```
import xml.etree.ElementTree as ET
tree = ET.parse('country_data.xml')
root = tree.getroot()
```

Or directly from a string:

```
root = ET.fromstring(country_data_as_string)
```

`fromstring()` parses XML from a string directly into an *Element*, which is the root element of the parsed tree. Other parsing functions may create an *ElementTree*. Check the documentation to be sure.

As an *Element*, root has a tag and a dictionary of attributes:

```
>>> root.tag
'data'
>>> root.attrib
{}
```

It also has children nodes over which we can iterate:

```
>>> for child in root:
...     print(child.tag, child.attrib)
...
country {'name': 'Liechtenstein'}
country {'name': 'Singapore'}
country {'name': 'Panama'}
```

Children are nested, and we can access specific child nodes by index:

```
>>> root[0][1].text
'2008'
```

참고: Not all elements of the XML input will end up as elements of the parsed tree. Currently, this module skips over any XML comments, processing instructions, and document type declarations in the input. Nevertheless, trees built using this module's API rather than parsing from XML text can have comments and processing instructions in them; they will be included when generating XML output. A document type declaration may be accessed by passing a custom *TreeBuilder* instance to the *XMLParser* constructor.

Pull API for non-blocking parsing

Most parsing functions provided by this module require the whole document to be read at once before returning any result. It is possible to use an *XMLParser* and feed data into it incrementally, but it is a push API that calls methods on a callback target, which is too low-level and inconvenient for most needs. Sometimes what the user really wants is to be able to parse XML incrementally, without blocking operations, while enjoying the convenience of fully constructed *Element* objects.

The most powerful tool for doing this is *XMLPullParser*. It does not require a blocking read to obtain the XML data, and is instead fed with data incrementally with *XMLPullParser.feed()* calls. To get the parsed XML elements, call *XMLPullParser.read_events()*. Here is an example:

```
>>> parser = ET.XMLPullParser(['start', 'end'])
>>> parser.feed('<mytag>sometext')
>>> list(parser.read_events())
[('start', <Element 'mytag' at 0x7fa66db2be58>)]
>>> parser.feed(' more text</mytag>')
>>> for event, elem in parser.read_events():
...     print(event)
...     print(elem.tag, 'text=', elem.text)
...
end
```

The obvious use case is applications that operate in a non-blocking fashion where the XML data is being received from a socket or read incrementally from some storage device. In such cases, blocking reads are unacceptable.

Because it's so flexible, *XMLPullParser* can be inconvenient to use for simpler use-cases. If you don't mind your application blocking on reading XML data but would still like to have incremental parsing capabilities, take a look at *iterparse()*. It can be useful when you're reading a large XML document and don't want to hold it wholly in memory.

Finding interesting elements

Element has some useful methods that help iterate recursively over all the sub-tree below it (its children, their children, and so on). For example, *Element.iter()*:

```
>>> for neighbor in root.iter('neighbor'):
...     print(neighbor.attrib)
...
{'name': 'Austria', 'direction': 'E'}
{'name': 'Switzerland', 'direction': 'W'}
{'name': 'Malaysia', 'direction': 'N'}
{'name': 'Costa Rica', 'direction': 'W'}
{'name': 'Colombia', 'direction': 'E'}
```

Element.findall() finds only elements with a tag which are direct children of the current element. *Element.find()* finds the *first* child with a particular tag, and *Element.text* accesses the element's text content. *Element.get()* accesses the element's attributes:

```
>>> for country in root.findall('country'):
...     rank = country.find('rank').text
...     name = country.get('name')
...     print(name, rank)
...
Liechtenstein 1
Singapore 4
Panama 68
```

More sophisticated specification of which elements to look for is possible by using *XPath*.

Modifying an XML File

ElementTree provides a simple way to build XML documents and write them to files. The *ElementTree.write()* method serves this purpose.

Once created, an *Element* object may be manipulated by directly changing its fields (such as *Element.text*), adding and modifying attributes (*Element.set()* method), as well as adding new children (for example with *Element.append()*).

Let's say we want to add one to each country's rank, and add an updated attribute to the rank element:

```
>>> for rank in root.iter('rank'):
...     new_rank = int(rank.text) + 1
...     rank.text = str(new_rank)
...     rank.set('updated', 'yes')
...
>>> tree.write('output.xml')
```

Our XML now looks like this:

```
<?xml version="1.0"?>
<data>
  <country name="Liechtenstein">
    <rank updated="yes">2</rank>
    <year>2008</year>
    <gdppc>141100</gdppc>
    <neighbor name="Austria" direction="E"/>
    <neighbor name="Switzerland" direction="W"/>
  </country>
  <country name="Singapore">
    <rank updated="yes">5</rank>
    <year>2011</year>
    <gdppc>59900</gdppc>
    <neighbor name="Malaysia" direction="N"/>
  </country>
  <country name="Panama">
    <rank updated="yes">69</rank>
    <year>2011</year>
    <gdppc>13600</gdppc>
    <neighbor name="Costa Rica" direction="W"/>
    <neighbor name="Colombia" direction="E"/>
  </country>
</data>
```

We can remove elements using `Element.remove()`. Let's say we want to remove all countries with a rank higher than 50:

```
>>> for country in root.findall('country'):
...     rank = int(country.find('rank').text)
...     if rank > 50:
...         root.remove(country)
...
>>> tree.write('output.xml')
```

Our XML now looks like this:

```
<?xml version="1.0"?>
<data>
  <country name="Liechtenstein">
    <rank updated="yes">2</rank>
    <year>2008</year>
    <gdppc>141100</gdppc>
    <neighbor name="Austria" direction="E"/>
    <neighbor name="Switzerland" direction="W"/>
  </country>
  <country name="Singapore">
    <rank updated="yes">5</rank>
    <year>2011</year>
    <gdppc>59900</gdppc>
    <neighbor name="Malaysia" direction="N"/>
  </country>
</data>
```

Building XML documents

The `SubElement()` function also provides a convenient way to create new sub-elements for a given element:

```
>>> a = ET.Element('a')
>>> b = ET.SubElement(a, 'b')
>>> c = ET.SubElement(a, 'c')
>>> d = ET.SubElement(c, 'd')
>>> ET.dump(a)
<a><b /><c><d /></c></a>
```

Parsing XML with Namespaces

If the XML input has [namespaces](#), tags and attributes with prefixes in the form `prefix:sometag` get expanded to `{uri}sometag` where the *prefix* is replaced by the full *URI*. Also, if there is a [default namespace](#), that full URI gets prepended to all of the non-prefixed tags.

Here is an XML example that incorporates two namespaces, one with the prefix `fictional` and the other serving as the default namespace:

```
<?xml version="1.0"?>
<actors xmlns:fictional="http://characters.example.com"
        xmlns="http://people.example.com">
  <actor>
    <name>John Cleese</name>
    <fictional:character>Lancelot</fictional:character>
    <fictional:character>Archie Leach</fictional:character>
  </actor>
  <actor>
    <name>Eric Idle</name>
    <fictional:character>Sir Robin</fictional:character>
    <fictional:character>Gunther</fictional:character>
    <fictional:character>Commander Clement</fictional:character>
  </actor>
</actors>
```

One way to search and explore this XML example is to manually add the URI to every tag or attribute in the `xpath` of a `find()` or `findall()`:

```
root = fromstring(xml_text)
for actor in root.findall('{http://people.example.com}actor'):
    name = actor.find('{http://people.example.com}name')
    print(name.text)
    for char in actor.findall('{http://characters.example.com}character'):
        print(' |-->', char.text)
```

A better way to search the namespaced XML example is to create a dictionary with your own prefixes and use those in the search functions:

```
ns = {'real_person': 'http://people.example.com',
      'role': 'http://characters.example.com'}

for actor in root.findall('real_person:actor', ns):
    name = actor.find('real_person:name', ns)
    print(name.text)
    for char in actor.findall('role:character', ns):
        print(' |-->', char.text)
```

These two approaches both output:

```
John Cleese
|--> Lancelot
|--> Archie Leach
Eric Idle
|--> Sir Robin
|--> Gunther
|--> Commander Clement
```

Additional resources

See <http://effbot.org/zone/element-index.htm> for tutorials and links to other docs.

20.5.2 XPath support

This module provides limited support for [XPath expressions](#) for locating elements in a tree. The goal is to support a small subset of the abbreviated syntax; a full XPath engine is outside the scope of the module.

Example

Here's an example that demonstrates some of the XPath capabilities of the module. We'll be using the `countrydata` XML document from the *Parsing XML* section:

```
import xml.etree.ElementTree as ET

root = ET.fromstring(countrydata)

# Top-level elements
root.findall(".")

# All 'neighbor' grand-children of 'country' children of the top-level
# elements
root.findall("./country/neighbor")

# Nodes with name='Singapore' that have a 'year' child
root.findall("./year/..[@name='Singapore']")

# 'year' nodes that are children of nodes with name='Singapore'
root.findall("./*[@name='Singapore']/year")

# All 'neighbor' nodes that are the second child of their parent
root.findall("./neighbor[2]")
```

Supported XPath syntax

Syntax	Meaning
tag	Selects all child elements with the given tag. For example, <code>spam</code> selects all child elements named <code>spam</code> , and <code>spam/egg</code> selects all grandchildren named <code>egg</code> in all children named <code>spam</code> .
*	Selects all child elements. For example, <code>*/egg</code> selects all grandchildren named <code>egg</code> .
.	Selects the current node. This is mostly useful at the beginning of the path, to indicate that it's a relative path.
//	Selects all subelements, on all levels beneath the current element. For example, <code>./egg</code> selects all <code>egg</code> elements in the entire tree.
..	Selects the parent element. Returns <code>None</code> if the path attempts to reach the ancestors of the start element (the element <code>find</code> was called on).
[@attrib]	Selects all elements that have the given attribute.
[@attrib='value']	Selects all elements for which the given attribute has the given value. The value cannot contain quotes.
[tag]	Selects all elements that have a child named <code>tag</code> . Only immediate children are supported.
[tag='text']	Selects all elements that have a child named <code>tag</code> whose complete text content, including descendants, equals the given <code>text</code> .
[position]	Selects all elements that are located at the given position. The position can be either an integer (1 is the first position), the expression <code>last()</code> (for the last position), or a position relative to the last position (e.g. <code>last()-1</code>).

Predicates (expressions within square brackets) must be preceded by a tag name, an asterisk, or another predicate. `position` predicates must be preceded by a tag name.

20.5.3 Reference

Functions

`xml.etree.ElementTree.Comment` (*text=None*)

Comment element factory. This factory function creates a special element that will be serialized as an XML comment by the standard serializer. The comment string can be either a bytestring or a Unicode string. *text* is a string containing the comment string. Returns an element instance representing a comment.

Note that *XMLParser* skips over comments in the input instead of creating comment objects for them. An *ElementTree* will only contain comment nodes if they have been inserted into the tree using one of the *Element* methods.

`xml.etree.ElementTree.dump` (*elem*)

Writes an element tree or element structure to `sys.stdout`. This function should be used for debugging only.

The exact output format is implementation dependent. In this version, it's written as an ordinary XML file.

elem is an element tree or an individual element.

`xml.etree.ElementTree.fromstring` (*text*)

Parses an XML section from a string constant. Same as *XML()*. *text* is a string containing XML data. Returns an *Element* instance.

`xml.etree.ElementTree.fromstringlist` (*sequence, parser=None*)

Parses an XML document from a sequence of string fragments. *sequence* is a list or other sequence containing

XML data fragments. *parser* is an optional parser instance. If not given, the standard `XMLParser` parser is used. Returns an `Element` instance.

버전 3.2에 추가.

`xml.etree.ElementTree.iselement(element)`

Checks if an object appears to be a valid element object. *element* is an element instance. Returns a true value if this is an element object.

`xml.etree.ElementTree.iterparse(source, events=None, parser=None)`

Parses an XML section into an element tree incrementally, and reports what's going on to the user. *source* is a filename or *file object* containing XML data. *events* is a sequence of events to report back. The supported events are the strings "start", "end", "start-ns" and "end-ns" (the «ns» events are used to get detailed namespace information). If *events* is omitted, only "end" events are reported. *parser* is an optional parser instance. If not given, the standard `XMLParser` parser is used. *parser* must be a subclass of `XMLParser` and can only use the default `TreeBuilder` as a target. Returns an *iterator* providing (*event*, *elem*) pairs.

Note that while `iterparse()` builds the tree incrementally, it issues blocking reads on *source* (or the file it names). As such, it's unsuitable for applications where blocking reads can't be made. For fully non-blocking parsing, see `XMLPullParser`.

참고: `iterparse()` only guarantees that it has seen the «>» character of a starting tag when it emits a «start» event, so the attributes are defined, but the contents of the text and tail attributes are undefined at that point. The same applies to the element children; they may or may not be present.

If you need a fully populated element, look for «end» events instead.

버전 3.4부터 폐지: The *parser* argument.

`xml.etree.ElementTree.parse(source, parser=None)`

Parses an XML section into an element tree. *source* is a filename or file object containing XML data. *parser* is an optional parser instance. If not given, the standard `XMLParser` parser is used. Returns an `ElementTree` instance.

`xml.etree.ElementTree.ProcessingInstruction(target, text=None)`

PI element factory. This factory function creates a special element that will be serialized as an XML processing instruction. *target* is a string containing the PI target. *text* is a string containing the PI contents, if given. Returns an element instance, representing a processing instruction.

Note that `XMLParser` skips over processing instructions in the input instead of creating comment objects for them. An `ElementTree` will only contain processing instruction nodes if they have been inserted into the tree using one of the `Element` methods.

`xml.etree.ElementTree.register_namespace(prefix, uri)`

Registers a namespace prefix. The registry is global, and any existing mapping for either the given prefix or the namespace URI will be removed. *prefix* is a namespace prefix. *uri* is a namespace uri. Tags and attributes in this namespace will be serialized with the given prefix, if at all possible.

버전 3.2에 추가.

`xml.etree.ElementTree.SubElement(parent, tag, attrib={}, **extra)`

Subelement factory. This function creates an element instance, and appends it to an existing element.

The element name, attribute names, and attribute values can be either bytestrings or Unicode strings. *parent* is the parent element. *tag* is the subelement name. *attrib* is an optional dictionary, containing element attributes. *extra* contains additional attributes, given as keyword arguments. Returns an element instance.

`xml.etree.ElementTree.tostring(element, encoding="us-ascii", method="xml", *,
 short_empty_elements=True)`

Generates a string representation of an XML element, including all subelements. *element* is an `Element` instance.

*encoding*¹ is the output encoding (default is US-ASCII). Use `encoding="unicode"` to generate a Unicode string (otherwise, a bytestring is generated). *method* is either "xml", "html" or "text" (default is "xml"). *short_empty_elements* has the same meaning as in `ElementTree.write()`. Returns an (optionally) encoded string containing the XML data.

버전 3.4에 추가: The *short_empty_elements* parameter.

```
xml.etree.ElementTree.tostringlist(element, encoding="us-ascii", method="xml", *,
                                   short_empty_elements=True)
```

Generates a string representation of an XML element, including all subelements. *element* is an `Element` instance. *encoding*¹ is the output encoding (default is US-ASCII). Use `encoding="unicode"` to generate a Unicode string (otherwise, a bytestring is generated). *method* is either "xml", "html" or "text" (default is "xml"). *short_empty_elements* has the same meaning as in `ElementTree.write()`. Returns a list of (optionally) encoded strings containing the XML data. It does not guarantee any specific sequence, except that `b"".join(tostringlist(element)) == tostring(element)`.

버전 3.2에 추가.

버전 3.4에 추가: The *short_empty_elements* parameter.

```
xml.etree.ElementTree.XML(text, parser=None)
```

Parses an XML section from a string constant. This function can be used to embed `XML literals` in Python code. *text* is a string containing XML data. *parser* is an optional parser instance. If not given, the standard `XMLParser` parser is used. Returns an `Element` instance.

```
xml.etree.ElementTree.XMLID(text, parser=None)
```

Parses an XML section from a string constant, and also returns a dictionary which maps from element id:s to elements. *text* is a string containing XML data. *parser* is an optional parser instance. If not given, the standard `XMLParser` parser is used. Returns a tuple containing an `Element` instance and a dictionary.

Element Objects

```
class xml.etree.ElementTree.Element(tag, attrib={}, **extra)
```

Element class. This class defines the Element interface, and provides a reference implementation of this interface.

The element name, attribute names, and attribute values can be either bytestrings or Unicode strings. *tag* is the element name. *attrib* is an optional dictionary, containing element attributes. *extra* contains additional attributes, given as keyword arguments.

tag

A string identifying what kind of data this element represents (the element type, in other words).

text

tail

These attributes can be used to hold additional data associated with the element. Their values are usually strings but may be any application-specific object. If the element is created from an XML file, the *text* attribute holds either the text between the element's start tag and its first child or end tag, or `None`, and the *tail* attribute holds either the text between the element's end tag and the next tag, or `None`. For the XML data

```
<a><b>1<c>2<d/>3</c></b>4</a>
```

the *a* element has `None` for both *text* and *tail* attributes, the *b* element has *text* "1" and *tail* "4", the *c* element has *text* "2" and *tail* `None`, and the *d* element has *text* `None` and *tail* "3".

To collect the inner text of an element, see `itertext()`, for example `"".join(element.itertext())`.

¹ The encoding string included in XML output should conform to the appropriate standards. For example, `UTF-8` is valid, but `UTF8` is not. See <https://www.w3.org/TR/2006/REC-xml11-20060816/#NT-EncodingDecl> and <https://www.iana.org/assignments/character-sets/character-sets.xhtml>.

Applications may store arbitrary objects in these attributes.

attrib

A dictionary containing the element's attributes. Note that while the *attrib* value is always a real mutable Python dictionary, an *ElementTree* implementation may choose to use another internal representation, and create the dictionary only if someone asks for it. To take advantage of such implementations, use the dictionary methods below whenever possible.

The following dictionary-like methods work on the element attributes.

clear()

Resets an element. This function removes all subelements, clears all attributes, and sets the text and tail attributes to *None*.

get(key, default=None)

Gets the element attribute named *key*.

Returns the attribute value, or *default* if the attribute was not found.

items()

Returns the element attributes as a sequence of (name, value) pairs. The attributes are returned in an arbitrary order.

keys()

Returns the elements attribute names as a list. The names are returned in an arbitrary order.

set(key, value)

Set the attribute *key* on the element to *value*.

The following methods work on the element's children (subelements).

append(subelement)

Adds the element *subelement* to the end of this element's internal list of subelements. Raises *TypeError* if *subelement* is not an *Element*.

extend(subelements)

Appends *subelements* from a sequence object with zero or more elements. Raises *TypeError* if a subelement is not an *Element*.

버전 3.2에 추가.

find(match, namespaces=None)

Finds the first subelement matching *match*. *match* may be a tag name or a *path*. Returns an element instance or *None*. *namespaces* is an optional mapping from namespace prefix to full name.

findall(match, namespaces=None)

Finds all matching subelements, by tag name or *path*. Returns a list containing all matching elements in document order. *namespaces* is an optional mapping from namespace prefix to full name.

findtext(match, default=None, namespaces=None)

Finds text for the first subelement matching *match*. *match* may be a tag name or a *path*. Returns the text content of the first matching element, or *default* if no element was found. Note that if the matching element has no text content an empty string is returned. *namespaces* is an optional mapping from namespace prefix to full name.

getchildren()

버전 3.2부터 폐지: Use `list(elem)` or iteration.

getiterator(tag=None)

버전 3.2부터 폐지: Use method `Element.iter()` instead.

insert (*index*, *subelement*)

Inserts *subelement* at the given position in this element. Raises *TypeError* if *subelement* is not an *Element*.

iter (*tag=None*)

Creates a tree *iterator* with the current element as the root. The iterator iterates over this element and all elements below it, in document (depth first) order. If *tag* is not *None* or ' * ', only elements whose tag equals *tag* are returned from the iterator. If the tree structure is modified during iteration, the result is undefined.

버전 3.2에 추가.

iterfind (*match*, *namespaces=None*)

Finds all matching subelements, by tag name or *path*. Returns an iterable yielding all matching elements in document order. *namespaces* is an optional mapping from namespace prefix to full name.

버전 3.2에 추가.

itertext ()

Creates a text iterator. The iterator loops over this element and all subelements, in document order, and returns all inner text.

버전 3.2에 추가.

makeelement (*tag*, *attrib*)

Creates a new element object of the same type as this element. Do not call this method, use the *SubElement()* factory function instead.

remove (*subelement*)

Removes *subelement* from the element. Unlike the *find** methods this method compares elements based on the instance identity, not on tag value or contents.

Element objects also support the following sequence type methods for working with subelements: *__delitem__()*, *__getitem__()*, *__setitem__()*, *__len__()*.

Caution: Elements with no subelements will test as *False*. This behavior will change in future versions. Use specific *len(elem)* or *elem is None* test instead.

```
element = root.find('foo')

if not element: # careful!
    print("element not found, or element has no subelements")

if element is None:
    print("element not found")
```

ElementTree Objects

class `xml.etree.ElementTree.ElementTree` (*element=None*, *file=None*)

ElementTree wrapper class. This class represents an entire element hierarchy, and adds some extra support for serialization to and from standard XML.

element is the root element. The tree is initialized with the contents of the XML *file* if given.

_setroot (*element*)

Replaces the root element for this tree. This discards the current contents of the tree, and replaces it with the given element. Use with care. *element* is an element instance.

find (*match*, *namespaces=None*)

Same as *Element.find()*, starting at the root of the tree.

findall (*match*, *namespaces=None*)

Same as `Element.findall()`, starting at the root of the tree.

findtext (*match*, *default=None*, *namespaces=None*)

Same as `Element.findtext()`, starting at the root of the tree.

getiterator (*tag=None*)

버전 3.2부터 폐지: Use method `ElementTree.iter()` instead.

getroot ()

Returns the root element for this tree.

iter (*tag=None*)

Creates and returns a tree iterator for the root element. The iterator loops over all elements in this tree, in section order. *tag* is the tag to look for (default is to return all elements).

iterfind (*match*, *namespaces=None*)

Same as `Element.iterfind()`, starting at the root of the tree.

버전 3.2에 추가.

parse (*source*, *parser=None*)

Loads an external XML section into this element tree. *source* is a file name or *file object*. *parser* is an optional parser instance. If not given, the standard `XMLParser` parser is used. Returns the section root element.

write (*file*, *encoding="us-ascii"*, *xml_declaration=None*, *default_namespace=None*, *method="xml"*, *, *short_empty_elements=True*)

Writes the element tree to a file, as XML. *file* is a file name, or a *file object* opened for writing. *encoding*¹ is the output encoding (default is US-ASCII). *xml_declaration* controls if an XML declaration should be added to the file. Use `False` for never, `True` for always, `None` for only if not US-ASCII or UTF-8 or Unicode (default is `None`). *default_namespace* sets the default XML namespace (for `<?xmlns>`). *method* is either `"xml"`, `"html"` or `"text"` (default is `"xml"`). The keyword-only *short_empty_elements* parameter controls the formatting of elements that contain no content. If `True` (the default), they are emitted as a single self-closed tag, otherwise they are emitted as a pair of start/end tags.

The output is either a string (*str*) or binary (*bytes*). This is controlled by the *encoding* argument. If *encoding* is `"unicode"`, the output is a string; otherwise, it's binary. Note that this may conflict with the type of *file* if it's an open *file object*; make sure you do not try to write a string to a binary stream and vice versa.

버전 3.4에 추가: The *short_empty_elements* parameter.

This is the XML file that is going to be manipulated:

```
<html>
  <head>
    <title>Example page</title>
  </head>
  <body>
    <p>Moved to <a href="http://example.org/">example.org</a>
    or <a href="http://example.com/">example.com</a>.</p>
  </body>
</html>
```

Example of changing the attribute `<target>` of every link in first paragraph:

```
>>> from xml.etree.ElementTree import ElementTree
>>> tree = ElementTree()
>>> tree.parse("index.xhtml")
<Element 'html' at 0xb77e6fac>
```

(다음 페이지에 계속)

(이전 페이지에서 계속)

```

>>> p = tree.find("body/p")      # Finds first occurrence of tag p in body
>>> p
<Element 'p' at 0xb77ec26c>
>>> links = list(p.iter("a"))    # Returns list of all links
>>> links
[<Element 'a' at 0xb77ec2ac>, <Element 'a' at 0xb77ec1cc>]
>>> for i in links:              # Iterates through all found links
...     i.attrib["target"] = "blank"
>>> tree.write("output.xhtml")

```

QName Objects

class `xml.etree.ElementTree.QName` (*text_or_uri*, *tag=None*)

QName wrapper. This can be used to wrap a QName attribute value, in order to get proper namespace handling on output. *text_or_uri* is a string containing the QName value, in the form {uri}local, or, if the tag argument is given, the URI part of a QName. If *tag* is given, the first argument is interpreted as a URI, and this argument is interpreted as a local name. *QName* instances are opaque.

TreeBuilder Objects

class `xml.etree.ElementTree.TreeBuilder` (*element_factory=None*)

Generic element structure builder. This builder converts a sequence of start, data, and end method calls to a well-formed element structure. You can use this class to build an element structure using a custom XML parser, or a parser for some other XML-like format. *element_factory*, when given, must be a callable accepting two positional arguments: a tag and a dict of attributes. It is expected to return a new element instance.

close ()

Flushes the builder buffers, and returns the toplevel document element. Returns an *Element* instance.

data (*data*)

Adds text to the current element. *data* is a string. This should be either a bytestring, or a Unicode string.

end (*tag*)

Closes the current element. *tag* is the element name. Returns the closed element.

start (*tag*, *attrs*)

Opens a new element. *tag* is the element name. *attrs* is a dictionary containing element attributes. Returns the opened element.

In addition, a custom *TreeBuilder* object can provide the following method:

doctype (*name*, *pubid*, *system*)

Handles a doctype declaration. *name* is the doctype name. *pubid* is the public identifier. *system* is the system identifier. This method does not exist on the default *TreeBuilder* class.

버전 3.2에 추가.

XMLParser Objects

class `xml.etree.ElementTree.XMLParser` (*html=0, target=None, encoding=None*)

This class is the low-level building block of the module. It uses `xml.parsers.expat` for efficient, event-based parsing of XML. It can be fed XML data incrementally with the `feed()` method, and parsing events are translated to a push API - by invoking callbacks on the `target` object. If `target` is omitted, the standard `TreeBuilder` is used. The `html` argument was historically used for backwards compatibility and is now deprecated. If `encoding`¹ is given, the value overrides the encoding specified in the XML file.

버전 3.4부터 폐지: The `html` argument. The remaining arguments should be passed via keyword to prepare for the removal of the `html` argument.

close ()

Finishes feeding data to the parser. Returns the result of calling the `close()` method of the `target` passed during construction; by default, this is the toplevel document element.

doctype (*name, pubid, system*)

버전 3.2부터 폐지: Define the `TreeBuilder.doctype()` method on a custom `TreeBuilder` target.

feed (*data*)

Feeds data to the parser. *data* is encoded data.

`XMLParser.feed()` calls `target`'s `start(tag, attrs_dict)` method for each opening tag, its `end(tag)` method for each closing tag, and data is processed by method `data(data)`. `XMLParser.close()` calls `target`'s method `close()`. `XMLParser` can be used not only for building a tree structure. This is an example of counting the maximum depth of an XML file:

```
>>> from xml.etree.ElementTree import XMLParser
>>> class MaxDepth:                                # The target object of the parser
...     maxDepth = 0
...     depth = 0
...     def start(self, tag, attrib):               # Called for each opening tag.
...         self.depth += 1
...         if self.depth > self.maxDepth:
...             self.maxDepth = self.depth
...     def end(self, tag):                           # Called for each closing tag.
...         self.depth -= 1
...     def data(self, data):
...         pass                                     # We do not need to do anything with data.
...     def close(self):                             # Called when all data has been parsed.
...         return self.maxDepth
...
>>> target = MaxDepth()
>>> parser = XMLParser(target=target)
>>> exampleXml = """
... <a>
...     <b>
...     </b>
...     <b>
...         <c>
...         <d>
...         </d>
...         </c>
...     </b>
... </a>"""
>>> parser.feed(exampleXml)
>>> parser.close()
4
```

XMLPullParser Objects

class xml.etree.ElementTree.XMLPullParser (*events=None*)

A pull parser suitable for non-blocking applications. Its input-side API is similar to that of [XMLParser](#), but instead of pushing calls to a callback target, [XMLPullParser](#) collects an internal list of parsing events and lets the user read from it. *events* is a sequence of events to report back. The supported events are the strings "start", "end", "start-ns" and "end-ns" (the `<ns>` events are used to get detailed namespace information). If *events* is omitted, only "end" events are reported.

feed (*data*)

Feed the given bytes data to the parser.

close ()

Signal the parser that the data stream is terminated. Unlike [XMLParser.close\(\)](#), this method always returns *None*. Any events not yet retrieved when the parser is closed can still be read with [read_events\(\)](#).

read_events ()

Return an iterator over the events which have been encountered in the data fed to the parser. The iterator yields (*event*, *elem*) pairs, where *event* is a string representing the type of event (e.g. "end") and *elem* is the encountered [Element](#) object.

Events provided in a previous call to [read_events\(\)](#) will not be yielded again. Events are consumed from the internal queue only when they are retrieved from the iterator, so multiple readers iterating in parallel over iterators obtained from [read_events\(\)](#) will have unpredictable results.

참고: [XMLPullParser](#) only guarantees that it has seen the `<>` character of a starting tag when it emits a `<start>` event, so the attributes are defined, but the contents of the text and tail attributes are undefined at that point. The same applies to the element children; they may or may not be present.

If you need a fully populated element, look for `<end>` events instead.

버전 3.4에 추가.

Exceptions

class xml.etree.ElementTree.ParseError

XML parse error, raised by the various parsing methods in this module when parsing fails. The string representation of an instance of this exception will contain a user-friendly error message. In addition, it will have the following attributes available:

code

A numeric error code from the expat parser. See the documentation of [xml.parsers.expat](#) for the list of error codes and their meanings.

position

A tuple of *line*, *column* numbers, specifying where the error occurred.

20.6 `xml.dom` — The Document Object Model API

Source code: `Lib/xml/dom/__init__.py`

The Document Object Model, or 《DOM,》 is a cross-language API from the World Wide Web Consortium (W3C) for accessing and modifying XML documents. A DOM implementation presents an XML document as a tree structure, or allows client code to build such a structure from scratch. It then gives access to the structure through a set of objects which provided well-known interfaces.

The DOM is extremely useful for random-access applications. SAX only allows you a view of one bit of the document at a time. If you are looking at one SAX element, you have no access to another. If you are looking at a text node, you have no access to a containing element. When you write a SAX application, you need to keep track of your program's position in the document somewhere in your own code. SAX does not do it for you. Also, if you need to look ahead in the XML document, you are just out of luck.

Some applications are simply impossible in an event driven model with no access to a tree. Of course you could build some sort of tree yourself in SAX events, but the DOM allows you to avoid writing that code. The DOM is a standard tree representation for XML data.

The Document Object Model is being defined by the W3C in stages, or 《levels》 in their terminology. The Python mapping of the API is substantially based on the DOM Level 2 recommendation.

DOM applications typically start by parsing some XML into a DOM. How this is accomplished is not covered at all by DOM Level 1, and Level 2 provides only limited improvements: There is a `DOMImplementation` object class which provides access to `Document` creation methods, but no way to access an XML reader/parser/Document builder in an implementation-independent way. There is also no well-defined way to access these methods without an existing `Document` object. In Python, each DOM implementation will provide a function `getDOMImplementation()`. DOM Level 3 adds a Load/Store specification, which defines an interface to the reader, but this is not yet available in the Python standard library.

Once you have a DOM document object, you can access the parts of your XML document through its properties and methods. These properties are defined in the DOM specification; this portion of the reference manual describes the interpretation of the specification in Python.

The specification provided by the W3C defines the DOM API for Java, ECMAScript, and OMG IDL. The Python mapping defined here is based in large part on the IDL version of the specification, but strict compliance is not required (though implementations are free to support the strict mapping from IDL). See section [Conformance](#) for a detailed discussion of mapping requirements.

더 보기:

Document Object Model (DOM) Level 2 Specification The W3C recommendation upon which the Python DOM API is based.

Document Object Model (DOM) Level 1 Specification The W3C recommendation for the DOM supported by `xml.dom.minidom`.

Python Language Mapping Specification This specifies the mapping from OMG IDL to Python.

20.6.1 Module Contents

The `xml.dom` contains the following functions:

`xml.dom.registerDOMImplementation(name, factory)`

Register the *factory* function with the name *name*. The factory function should return an object which implements the `DOMImplementation` interface. The factory function can return the same object every time, or a new one for each call, as appropriate for the specific implementation (e.g. if that implementation supports some customization).

`xml.dom.getDOMImplementation(name=None, features=())`

Return a suitable DOM implementation. The *name* is either well-known, the module name of a DOM implementation, or `None`. If it is not `None`, imports the corresponding module and returns a `DOMImplementation` object if the import succeeds. If no name is given, and if the environment variable `PYTHON_DOM` is set, this variable is used to find the implementation.

If *name* is not given, this examines the available implementations to find one with the required feature set. If no implementation can be found, raise an `ImportError`. The features list must be a sequence of (*feature*, *version*) pairs which are passed to the `hasFeature()` method on available `DOMImplementation` objects.

Some convenience constants are also provided:

`xml.dom.EMPTY_NAMESPACE`

The value used to indicate that no namespace is associated with a node in the DOM. This is typically found as the `namespaceURI` of a node, or used as the *namespaceURI* parameter to a namespaces-specific method.

`xml.dom.XML_NAMESPACE`

The namespace URI associated with the reserved prefix `xml`, as defined by [Namespaces in XML](#) (section 4).

`xml.dom.XMLNS_NAMESPACE`

The namespace URI for namespace declarations, as defined by [Document Object Model \(DOM\) Level 2 Core Specification](#) (section 1.1.8).

`xml.dom.XHTML_NAMESPACE`

The URI of the XHTML namespace as defined by [XHTML 1.0: The Extensible HyperText Markup Language](#) (section 3.1.1).

In addition, `xml.dom` contains a base `Node` class and the DOM exception classes. The `Node` class provided by this module does not implement any of the methods or attributes defined by the DOM specification; concrete DOM implementations must provide those. The `Node` class provided as part of this module does provide the constants used for the `nodeType` attribute on concrete `Node` objects; they are located within the class rather than at the module level to conform with the DOM specifications.

20.6.2 Objects in the DOM

The definitive documentation for the DOM is the DOM specification from the W3C.

Note that DOM attributes may also be manipulated as nodes instead of as simple strings. It is fairly rare that you must do this, however, so this usage is not yet documented.

Interface	Section	Purpose
<code>DOMImplementation</code>	<i>DOMImplementation Objects</i>	Interface to the underlying implementation.
<code>Node</code>	<i>Node Objects</i>	Base interface for most objects in a document.
<code>NodeList</code>	<i>NodeList Objects</i>	Interface for a sequence of nodes.
<code>DocumentType</code>	<i>DocumentType Objects</i>	Information about the declarations needed to process a document.
<code>Document</code>	<i>Document Objects</i>	Object which represents an entire document.
<code>Element</code>	<i>Element Objects</i>	Element nodes in the document hierarchy.
<code>Attr</code>	<i>Attr Objects</i>	Attribute value nodes on element nodes.
<code>Comment</code>	<i>Comment Objects</i>	Representation of comments in the source document.
<code>Text</code>	<i>Text and CDATASection Objects</i>	Nodes containing textual content from the document.
<code>ProcessingInstruction</code>	<i>ProcessingInstruction Objects</i>	Processing instruction representation.

An additional section describes the exceptions defined for working with the DOM in Python.

DOMImplementation Objects

The `DOMImplementation` interface provides a way for applications to determine the availability of particular features in the DOM they are using. DOM Level 2 added the ability to create new `Document` and `DocumentType` objects using the `DOMImplementation` as well.

`DOMImplementation.hasFeature` (*feature*, *version*)

Return true if the feature identified by the pair of strings *feature* and *version* is implemented.

`DOMImplementation.createDocument` (*namespaceUri*, *qualifiedName*, *doctype*)

Return a new `Document` object (the root of the DOM), with a child `Element` object having the given *namespaceUri* and *qualifiedName*. The *doctype* must be a `DocumentType` object created by `createDocumentType()`, or `None`. In the Python DOM API, the first two arguments can also be `None` in order to indicate that no `Element` child is to be created.

`DOMImplementation.createDocumentType` (*qualifiedName*, *publicId*, *systemId*)

Return a new `DocumentType` object that encapsulates the given *qualifiedName*, *publicId*, and *systemId* strings, representing the information contained in an XML document type declaration.

Node Objects

All of the components of an XML document are subclasses of `Node`.

`Node.nodeType`

An integer representing the node type. Symbolic constants for the types are on the `Node` object: `ELEMENT_NODE`, `ATTRIBUTE_NODE`, `TEXT_NODE`, `CDATA_SECTION_NODE`, `ENTITY_NODE`, `PROCESSING_INSTRUCTION_NODE`, `COMMENT_NODE`, `DOCUMENT_NODE`, `DOCUMENT_TYPE_NODE`, `NOTATION_NODE`. This is a read-only attribute.

`Node.parentNode`

The parent of the current node, or `None` for the document node. The value is always a `Node` object or `None`. For `Element` nodes, this will be the parent element, except for the root element, in which case it will be the `Document` object. For `Attr` nodes, this is always `None`. This is a read-only attribute.

Node.attributes

A `NamedNodeMap` of attribute objects. Only elements have actual values for this; others provide `None` for this attribute. This is a read-only attribute.

Node.previousSibling

The node that immediately precedes this one with the same parent. For instance the element with an end-tag that comes just before the *self* element's start-tag. Of course, XML documents are made up of more than just elements so the previous sibling could be text, a comment, or something else. If this node is the first child of the parent, this attribute will be `None`. This is a read-only attribute.

Node.nextSibling

The node that immediately follows this one with the same parent. See also *previousSibling*. If this is the last child of the parent, this attribute will be `None`. This is a read-only attribute.

Node.childNodes

A list of nodes contained within this node. This is a read-only attribute.

Node.firstChild

The first child of the node, if there are any, or `None`. This is a read-only attribute.

Node.lastChild

The last child of the node, if there are any, or `None`. This is a read-only attribute.

Node.localName

The part of the `tagName` following the colon if there is one, else the entire `tagName`. The value is a string.

Node.prefix

The part of the `tagName` preceding the colon if there is one, else the empty string. The value is a string, or `None`.

Node.namespaceURI

The namespace associated with the element name. This will be a string or `None`. This is a read-only attribute.

Node.nodeName

This has a different meaning for each node type; see the DOM specification for details. You can always get the information you would get here from another property such as the `tagName` property for elements or the `name` property for attributes. For all node types, the value of this attribute will be either a string or `None`. This is a read-only attribute.

Node.nodeValue

This has a different meaning for each node type; see the DOM specification for details. The situation is similar to that with *nodeName*. The value is a string or `None`.

Node.hasAttributes()

Returns true if the node has any attributes.

Node.hasChildNodes()

Returns true if the node has any child nodes.

Node.isSameNode(*other*)

Returns true if *other* refers to the same node as this node. This is especially useful for DOM implementations which use any sort of proxy architecture (because more than one object can refer to the same node).

참고: This is based on a proposed DOM Level 3 API which is still in the 《working draft》 stage, but this particular interface appears uncontroversial. Changes from the W3C will not necessarily affect this method in the Python DOM interface (though any new W3C API for this would also be supported).

Node.appendChild(*newChild*)

Add a new child node to this node at the end of the list of children, returning *newChild*. If the node was already in the tree, it is removed first.

`Node.insertBefore(newChild, refChild)`

Insert a new child node before an existing child. It must be the case that *refChild* is a child of this node; if not, *ValueError* is raised. *newChild* is returned. If *refChild* is `None`, it inserts *newChild* at the end of the children's list.

`Node.removeChild(oldChild)`

Remove a child node. *oldChild* must be a child of this node; if not, *ValueError* is raised. *oldChild* is returned on success. If *oldChild* will not be used further, its `unlink()` method should be called.

`Node.replaceChild(newChild, oldChild)`

Replace an existing node with a new node. It must be the case that *oldChild* is a child of this node; if not, *ValueError* is raised.

`Node.normalize()`

Join adjacent text nodes so that all stretches of text are stored as single `Text` instances. This simplifies processing text from a DOM tree for many applications.

`Node.cloneNode(deep)`

Clone this node. Setting *deep* means to clone all child nodes as well. This returns the clone.

NodeList Objects

A `NodeList` represents a sequence of nodes. These objects are used in two ways in the DOM Core recommendation: an `Element` object provides one as its list of child nodes, and the `getElementsByTagName()` and `getElementsByTagNameNS()` methods of `Node` return objects with this interface to represent query results.

The DOM Level 2 recommendation defines one method and one attribute for these objects:

`NodeList.item(i)`

Return the *i*'th item from the sequence, if there is one, or `None`. The index *i* is not allowed to be less than zero or greater than or equal to the length of the sequence.

`NodeList.length`

The number of nodes in the sequence.

In addition, the Python DOM interface requires that some additional support is provided to allow `NodeList` objects to be used as Python sequences. All `NodeList` implementations must include support for `__len__()` and `__getitem__()`; this allows iteration over the `NodeList` in `for` statements and proper support for the `len()` built-in function.

If a DOM implementation supports modification of the document, the `NodeList` implementation must also support the `__setitem__()` and `__delitem__()` methods.

DocumentType Objects

Information about the notations and entities declared by a document (including the external subset if the parser uses it and can provide the information) is available from a `DocumentType` object. The `DocumentType` for a document is available from the `Document` object's `doctype` attribute; if there is no `DOCTYPE` declaration for the document, the document's `doctype` attribute will be set to `None` instead of an instance of this interface.

`DocumentType` is a specialization of `Node`, and adds the following attributes:

`DocumentType.publicId`

The public identifier for the external subset of the document type definition. This will be a string or `None`.

`DocumentType.systemId`

The system identifier for the external subset of the document type definition. This will be a URI as a string, or `None`.

DocumentType.internalSubset

A string giving the complete internal subset from the document. This does not include the brackets which enclose the subset. If the document has no internal subset, this should be `None`.

DocumentType.name

The name of the root element as given in the DOCTYPE declaration, if present.

DocumentType.entities

This is a `NamedNodeMap` giving the definitions of external entities. For entity names defined more than once, only the first definition is provided (others are ignored as required by the XML recommendation). This may be `None` if the information is not provided by the parser, or if no entities are defined.

DocumentType.notations

This is a `NamedNodeMap` giving the definitions of notations. For notation names defined more than once, only the first definition is provided (others are ignored as required by the XML recommendation). This may be `None` if the information is not provided by the parser, or if no notations are defined.

Document Objects

A `Document` represents an entire XML document, including its constituent elements, attributes, processing instructions, comments etc. Remember that it inherits properties from `Node`.

Document.documentElement

The one and only root element of the document.

Document.createElement (*tagName*)

Create and return a new element node. The element is not inserted into the document when it is created. You need to explicitly insert it with one of the other methods such as `insertBefore()` or `appendChild()`.

Document.createElementNS (*namespaceURI*, *tagName*)

Create and return a new element with a namespace. The *tagName* may have a prefix. The element is not inserted into the document when it is created. You need to explicitly insert it with one of the other methods such as `insertBefore()` or `appendChild()`.

Document.createTextNode (*data*)

Create and return a text node containing the data passed as a parameter. As with the other creation methods, this one does not insert the node into the tree.

Document.createComment (*data*)

Create and return a comment node containing the data passed as a parameter. As with the other creation methods, this one does not insert the node into the tree.

Document.createProcessingInstruction (*target*, *data*)

Create and return a processing instruction node containing the *target* and *data* passed as parameters. As with the other creation methods, this one does not insert the node into the tree.

Document.createAttribute (*name*)

Create and return an attribute node. This method does not associate the attribute node with any particular element. You must use `setAttributeNode()` on the appropriate `Element` object to use the newly created attribute instance.

Document.createAttributeNS (*namespaceURI*, *qualifiedName*)

Create and return an attribute node with a namespace. The *tagName* may have a prefix. This method does not associate the attribute node with any particular element. You must use `setAttributeNode()` on the appropriate `Element` object to use the newly created attribute instance.

Document.getElementsByTagName (*tagName*)

Search for all descendants (direct children, children's children, etc.) with a particular element type name.

`Document.getElementsByTagNameNS(namespaceURI, localName)`

Search for all descendants (direct children, children's children, etc.) with a particular namespace URI and local-name. The localname is the part of the namespace after the prefix.

Element Objects

`Element` is a subclass of `Node`, so inherits all the attributes of that class.

`Element.tagName`

The element type name. In a namespace-using document it may have colons in it. The value is a string.

`Element.getElementsByTagName(tagName)`

Same as equivalent method in the `Document` class.

`Element.getElementsByTagNameNS(namespaceURI, localName)`

Same as equivalent method in the `Document` class.

`Element.hasAttribute(name)`

Returns true if the element has an attribute named by *name*.

`Element.hasAttributeNS(namespaceURI, localName)`

Returns true if the element has an attribute named by *namespaceURI* and *localName*.

`Element.getAttribute(name)`

Return the value of the attribute named by *name* as a string. If no such attribute exists, an empty string is returned, as if the attribute had no value.

`Element.getAttributeNode(attrname)`

Return the `Attr` node for the attribute named by *attrname*.

`Element.getAttributeNS(namespaceURI, localName)`

Return the value of the attribute named by *namespaceURI* and *localName* as a string. If no such attribute exists, an empty string is returned, as if the attribute had no value.

`Element.getAttributeNodeNS(namespaceURI, localName)`

Return an attribute value as a node, given a *namespaceURI* and *localName*.

`Element.removeAttribute(name)`

Remove an attribute by name. If there is no matching attribute, a `NotFoundError` is raised.

`Element.removeAttributeNode(oldAttr)`

Remove and return *oldAttr* from the attribute list, if present. If *oldAttr* is not present, `NotFoundError` is raised.

`Element.removeAttributeNS(namespaceURI, localName)`

Remove an attribute by name. Note that it uses a *localName*, not a *qname*. No exception is raised if there is no matching attribute.

`Element.setAttribute(name, value)`

Set an attribute value from a string.

`Element.setAttributeNode(newAttr)`

Add a new attribute node to the element, replacing an existing attribute if necessary if the *name* attribute matches. If a replacement occurs, the old attribute node will be returned. If *newAttr* is already in use, `InuseAttributeErr` will be raised.

`Element.setAttributeNodeNS(newAttr)`

Add a new attribute node to the element, replacing an existing attribute if necessary if the *namespaceURI* and *localName* attributes match. If a replacement occurs, the old attribute node will be returned. If *newAttr* is already in use, `InuseAttributeErr` will be raised.

`Element.setAttributeNS(namespaceURI, qname, value)`

Set an attribute value from a string, given a *namespaceURI* and a *qname*. Note that a *qname* is the whole attribute name. This is different than above.

Attr Objects

`Attr` inherits from `Node`, so inherits all its attributes.

`Attr.name`

The attribute name. In a namespace-using document it may include a colon.

`Attr.localName`

The part of the name following the colon if there is one, else the entire name. This is a read-only attribute.

`Attr.prefix`

The part of the name preceding the colon if there is one, else the empty string.

`Attr.value`

The text value of the attribute. This is a synonym for the `nodeValue` attribute.

NamedNodeMap Objects

`NamedNodeMap` does *not* inherit from `Node`.

`NamedNodeMap.length`

The length of the attribute list.

`NamedNodeMap.item(index)`

Return an attribute with a particular index. The order you get the attributes in is arbitrary but will be consistent for the life of a DOM. Each item is an attribute node. Get its value with the `value` attribute.

There are also experimental methods that give this class more mapping behavior. You can use them or you can use the standardized `getAttribute*()` family of methods on the `Element` objects.

Comment Objects

`Comment` represents a comment in the XML document. It is a subclass of `Node`, but cannot have child nodes.

`Comment.data`

The content of the comment as a string. The attribute contains all characters between the leading `<!--` and trailing `-->`, but does not include them.

Text and CDATASection Objects

The `Text` interface represents text in the XML document. If the parser and DOM implementation support the DOM's XML extension, portions of the text enclosed in CDATA marked sections are stored in `CDATASection` objects. These two interfaces are identical, but provide different values for the `nodeType` attribute.

These interfaces extend the `Node` interface. They cannot have child nodes.

`Text.data`

The content of the text node as a string.

참고: The use of a `CDATASection` node does not indicate that the node represents a complete CDATA marked section, only that the content of the node was part of a CDATA section. A single CDATA section may be represented by

more than one node in the document tree. There is no way to determine whether two adjacent `CDATASection` nodes represent different CDATA marked sections.

ProcessingInstruction Objects

Represents a processing instruction in the XML document; this inherits from the `Node` interface and cannot have child nodes.

`ProcessingInstruction.target`

The content of the processing instruction up to the first whitespace character. This is a read-only attribute.

`ProcessingInstruction.data`

The content of the processing instruction following the first whitespace character.

Exceptions

The DOM Level 2 recommendation defines a single exception, *DOMException*, and a number of constants that allow applications to determine what sort of error occurred. *DOMException* instances carry a *code* attribute that provides the appropriate value for the specific exception.

The Python DOM interface provides the constants, but also expands the set of exceptions so that a specific exception exists for each of the exception codes defined by the DOM. The implementations must raise the appropriate specific exception, each of which carries the appropriate value for the *code* attribute.

exception `xml.dom.DOMException`

Base exception class used for all specific DOM exceptions. This exception class cannot be directly instantiated.

exception `xml.dom.DomstringSizeErr`

Raised when a specified range of text does not fit into a string. This is not known to be used in the Python DOM implementations, but may be received from DOM implementations not written in Python.

exception `xml.dom.HierarchyRequestErr`

Raised when an attempt is made to insert a node where the node type is not allowed.

exception `xml.dom.IndexSizeErr`

Raised when an index or size parameter to a method is negative or exceeds the allowed values.

exception `xml.dom.InuseAttributeErr`

Raised when an attempt is made to insert an `Attr` node that is already present elsewhere in the document.

exception `xml.dom.InvalidAccessErr`

Raised if a parameter or an operation is not supported on the underlying object.

exception `xml.dom.InvalidCharacterErr`

This exception is raised when a string parameter contains a character that is not permitted in the context it's being used in by the XML 1.0 recommendation. For example, attempting to create an `Element` node with a space in the element type name will cause this error to be raised.

exception `xml.dom.InvalidModificationErr`

Raised when an attempt is made to modify the type of a node.

exception `xml.dom.InvalidStateErr`

Raised when an attempt is made to use an object that is not defined or is no longer usable.

exception `xml.dom.NamespaceErr`

If an attempt is made to change any object in a way that is not permitted with regard to the [Namespaces in XML](#) recommendation, this exception is raised.

exception `xml.dom.NotFoundErr`

Exception when a node does not exist in the referenced context. For example, `NamedNodeMap.removeNamedItem()` will raise this if the node passed in does not exist in the map.

exception `xml.dom.NotSupportedErr`

Raised when the implementation does not support the requested type of object or operation.

exception `xml.dom.NoDataAllowedErr`

This is raised if data is specified for a node which does not support data.

exception `xml.dom.NoModificationAllowedErr`

Raised on attempts to modify an object where modifications are not allowed (such as for read-only nodes).

exception `xml.dom.SyntaxErr`

Raised when an invalid or illegal string is specified.

exception `xml.dom.WrongDocumentErr`

Raised when a node is inserted in a different document than it currently belongs to, and the implementation does not support migrating the node from one document to the other.

The exception codes defined in the DOM recommendation map to the exceptions described above according to this table:

Constant	Exception
<code>DOMSTRING_SIZE_ERR</code>	<i>DomstringSizeErr</i>
<code>HIERARCHY_REQUEST_ERR</code>	<i>HierarchyRequestErr</i>
<code>INDEX_SIZE_ERR</code>	<i>IndexSizeErr</i>
<code>INUSE_ATTRIBUTE_ERR</code>	<i>InuseAttributeErr</i>
<code>INVALID_ACCESS_ERR</code>	<i>InvalidAccessErr</i>
<code>INVALID_CHARACTER_ERR</code>	<i>InvalidCharacterErr</i>
<code>INVALID_MODIFICATION_ERR</code>	<i>InvalidModificationErr</i>
<code>INVALID_STATE_ERR</code>	<i>InvalidStateErr</i>
<code>NAMESPACE_ERR</code>	<i>NamespaceErr</i>
<code>NOT_FOUND_ERR</code>	<i>NotFoundErr</i>
<code>NOT_SUPPORTED_ERR</code>	<i>NotSupportedErr</i>
<code>NO_DATA_ALLOWED_ERR</code>	<i>NoDataAllowedErr</i>
<code>NO_MODIFICATION_ALLOWED_ERR</code>	<i>NoModificationAllowedErr</i>
<code>SYNTAX_ERR</code>	<i>SyntaxErr</i>
<code>WRONG_DOCUMENT_ERR</code>	<i>WrongDocumentErr</i>

20.6.3 Conformance

This section describes the conformance requirements and relationships between the Python DOM API, the W3C DOM recommendations, and the OMG IDL mapping for Python.

Type Mapping

The IDL types used in the DOM specification are mapped to Python types according to the following table.

IDL Type	Python Type
boolean	bool or int
int	int
long int	int
unsigned int	int
DOMString	str or bytes
null	None

Accessor Methods

The mapping from OMG IDL to Python defines accessor functions for IDL attribute declarations in much the way the Java mapping does. Mapping the IDL declarations

```
readonly attribute string someValue;  
    attribute string anotherValue;
```

yields three accessor functions: a `«get»` method for `someValue` (`_get_someValue()`), and `«get»` and `«set»` methods for `anotherValue` (`_get_anotherValue()` and `_set_anotherValue()`). The mapping, in particular, does not require that the IDL attributes are accessible as normal Python attributes: `object.someValue` is *not* required to work, and may raise an `AttributeError`.

The Python DOM API, however, *does* require that normal attribute access work. This means that the typical surrogates generated by Python IDL compilers are not likely to work, and wrapper objects may be needed on the client if the DOM objects are accessed via CORBA. While this does require some additional consideration for CORBA DOM clients, the implementers with experience using DOM over CORBA from Python do not consider this a problem. Attributes that are declared `readonly` may not restrict write access in all DOM implementations.

In the Python DOM API, accessor functions are not required. If provided, they should take the form defined by the Python IDL mapping, but these methods are considered unnecessary since the attributes are accessible directly from Python. `«Set»` accessors should never be provided for `readonly` attributes.

The IDL definitions do not fully embody the requirements of the W3C DOM API, such as the notion of certain objects, such as the return value of `getElementsByTagName()`, being `«live»`. The Python DOM API does not require implementations to enforce such requirements.

20.7 xml.dom.minidom — Minimal DOM implementation

Source code: [Lib/xml/dom/minidom.py](#)

`xml.dom.minidom` is a minimal implementation of the Document Object Model interface, with an API similar to that in other languages. It is intended to be simpler than the full DOM and also significantly smaller. Users who are not already proficient with the DOM should consider using the `xml.etree.ElementTree` module for their XML processing instead.

경고: The `xml.dom.minidom` module is not secure against maliciously constructed data. If you need to parse untrusted or unauthenticated data see [XML vulnerabilities](#).

DOM applications typically start by parsing some XML into a DOM. With `xml.dom.minidom`, this is done through the parse functions:

```
from xml.dom.minidom import parse, parseString

dom1 = parse('c:\\temp\\mydata.xml')  # parse an XML file by name

datasource = open('c:\\temp\\mydata.xml')
dom2 = parse(datasource)  # parse an open file

dom3 = parseString('<myxml>Some data<empty/> some more data</myxml>')
```

The `parse()` function can take either a filename or an open file object.

`xml.dom.minidom.parse(filename_or_file, parser=None, bufsize=None)`

Return a Document from the given input. *filename_or_file* may be either a file name, or a file-like object. *parser*, if given, must be a SAX2 parser object. This function will change the document handler of the parser and activate namespace support; other parser configuration (like setting an entity resolver) must have been done in advance.

If you have XML in a string, you can use the `parseString()` function instead:

`xml.dom.minidom.parseString(string, parser=None)`

Return a Document that represents the *string*. This method creates an `io.StringIO` object for the string and passes that on to `parse()`.

Both functions return a Document object representing the content of the document.

What the `parse()` and `parseString()` functions do is connect an XML parser with a 《DOM builder》 that can accept parse events from any SAX parser and convert them into a DOM tree. The name of the functions are perhaps misleading, but are easy to grasp when learning the interfaces. The parsing of the document will be completed before these functions return; it's simply that these functions do not provide a parser implementation themselves.

You can also create a Document by calling a method on a 《DOM Implementation》 object. You can get this object either by calling the `getDOMImplementation()` function in the `xml.dom` package or the `xml.dom.minidom` module. Once you have a Document, you can add child nodes to it to populate the DOM:

```
from xml.dom.minidom import getDOMImplementation

impl = getDOMImplementation()

newdoc = impl.createDocument(None, "some_tag", None)
top_element = newdoc.documentElement
text = newdoc.createTextNode('Some textual content.')
top_element.appendChild(text)
```

Once you have a DOM document object, you can access the parts of your XML document through its properties and methods. These properties are defined in the DOM specification. The main property of the document object is the `documentElement` property. It gives you the main element in the XML document: the one that holds all others. Here is an example program:

```
dom3 = parseString("<myxml>Some data</myxml>")
assert dom3.documentElement.tagName == "myxml"
```

When you are finished with a DOM tree, you may optionally call the `unlink()` method to encourage early cleanup of the now-unneeded objects. `unlink()` is an `xml.dom.minidom`-specific extension to the DOM API that renders the node and its descendants are essentially useless. Otherwise, Python's garbage collector will eventually take care of the objects in the tree.

더 보기:

Document Object Model (DOM) Level 1 Specification The W3C recommendation for the DOM supported by `xml.dom.minidom`.

20.7.1 DOM Objects

The definition of the DOM API for Python is given as part of the `xml.dom` module documentation. This section lists the differences between the API and `xml.dom.minidom`.

Node.**unlink**()

Break internal references within the DOM so that it will be garbage collected on versions of Python without cyclic GC. Even when cyclic GC is available, using this can make large amounts of memory available sooner, so calling this on DOM objects as soon as they are no longer needed is good practice. This only needs to be called on the `Document` object, but may be called on child nodes to discard children of that node.

You can avoid calling this method explicitly by using the `with` statement. The following code will automatically unlink `dom` when the `with` block is exited:

```
with xml.dom.minidom.parse(datasource) as dom:
    ... # Work with dom.
```

Node.**writexml**(*writer*, *indent*="", *addindent*="", *newl*="")

Write XML to the writer object. The writer should have a `write()` method which matches that of the file object interface. The *indent* parameter is the indentation of the current node. The *addindent* parameter is the incremental indentation to use for subnodes of the current one. The *newl* parameter specifies the string to use to terminate newlines.

For the `Document` node, an additional keyword argument *encoding* can be used to specify the encoding field of the XML header.

Node.**toxml**(*encoding*=None)

Return a string or byte string containing the XML represented by the DOM node.

With an explicit *encoding*¹ argument, the result is a byte string in the specified encoding. With no *encoding* argument, the result is a Unicode string, and the XML declaration in the resulting string does not specify an encoding. Encoding this string in an encoding other than UTF-8 is likely incorrect, since UTF-8 is the default encoding of XML.

Node.**toprettyxml**(*indent*="\t", *newl*="\n", *encoding*=None)

Return a pretty-printed version of the document. *indent* specifies the indentation string and defaults to a tabulator; *newl* specifies the string emitted at the end of each line and defaults to `\n`.

The *encoding* argument behaves like the corresponding argument of `toxml()`.

20.7.2 DOM Example

This example program is a fairly realistic example of a simple program. In this particular case, we do not take much advantage of the flexibility of the DOM.

```
import xml.dom.minidom

document = """\
<slideshow>
<title>Demo slideshow</title>
<slide><title>Slide title</title>
<point>This is a demo</point>
<point>Of a program for processing slides</point>
</slide>
```

(다음 페이지에 계속)

¹ The encoding name included in the XML output should conform to the appropriate standards. For example, «UTF-8» is valid, but «UTF8» is not valid in an XML document's declaration, even though Python accepts it as an encoding name. See <https://www.w3.org/TR/2006/REC-xml11-20060816/#NT-EncodingDecl> and <https://www.iana.org/assignments/character-sets/character-sets.xhtml>.

(이전 페이지에서 계속)

```

<slide><title>Another demo slide</title>
<point>It is important</point>
<point>To have more than</point>
<point>one slide</point>
</slide>
</slideshow>
"""

dom = xml.dom.minidom.parseString(document)

def getText(nodelist):
    rc = []
    for node in nodelist:
        if node.nodeType == node.TEXT_NODE:
            rc.append(node.data)
    return ''.join(rc)

def handleSlideshow(slideshow):
    print("<html>")
    handleSlideshowTitle(slideshow.getElementsByTagName("title")[0])
    slides = slideshow.getElementsByTagName("slide")
    handleToc(slides)
    handleSlides(slides)
    print("</html>")

def handleSlides(slides):
    for slide in slides:
        handleSlide(slide)

def handleSlide(slide):
    handleSlideTitle(slide.getElementsByTagName("title")[0])
    handlePoints(slide.getElementsByTagName("point"))

def handleSlideshowTitle(title):
    print("<title>%s</title>" % getText(title.childNodes))

def handleSlideTitle(title):
    print("<h2>%s</h2>" % getText(title.childNodes))

def handlePoints(points):
    print("<ul>")
    for point in points:
        handlePoint(point)
    print("</ul>")

def handlePoint(point):
    print("<li>%s</li>" % getText(point.childNodes))

def handleToc(slides):
    for slide in slides:
        title = slide.getElementsByTagName("title")[0]
        print("<p>%s</p>" % getText(title.childNodes))

handleSlideshow(dom)

```

20.7.3 minidom and the DOM standard

The `xml.dom.minidom` module is essentially a DOM 1.0-compatible DOM with some DOM 2 features (primarily namespace features).

Usage of the DOM interface in Python is straight-forward. The following mapping rules apply:

- Interfaces are accessed through instance objects. Applications should not instantiate the classes themselves; they should use the creator functions available on the `Document` object. Derived interfaces support all operations (and attributes) from the base interfaces, plus any new operations.
- Operations are used as methods. Since the DOM uses only `in` parameters, the arguments are passed in normal order (from left to right). There are no optional arguments. `void` operations return `None`.
- IDL attributes map to instance attributes. For compatibility with the OMG IDL language mapping for Python, an attribute `foo` can also be accessed through accessor methods `_get_foo()` and `_set_foo()`. `readonly` attributes must not be changed; this is not enforced at runtime.
- The types `short` `int`, `unsigned int`, `unsigned long` `long`, and `boolean` all map to Python integer objects.
- The type `DOMString` maps to Python strings. `xml.dom.minidom` supports either bytes or strings, but will normally produce strings. Values of type `DOMString` may also be `None` where allowed to have the IDL null value by the DOM specification from the W3C.
- `const` declarations map to variables in their respective scope (e.g. `xml.dom.minidom.Node.PROCESSING_INSTRUCTION_NODE`); they must not be changed.
- `DOMException` is currently not supported in `xml.dom.minidom`. Instead, `xml.dom.minidom` uses standard Python exceptions such as `TypeError` and `AttributeError`.
- `NodeList` objects are implemented using Python's built-in list type. These objects provide the interface defined in the DOM specification, but with earlier versions of Python they do not support the official API. They are, however, much more «Pythonic» than the interface defined in the W3C recommendations.

The following interfaces have no implementation in `xml.dom.minidom`:

- `DOMTimeStamp`
- `DocumentType`
- `DOMImplementation`
- `CharacterData`
- `CDATASection`
- `Notation`
- `Entity`
- `EntityReference`
- `DocumentFragment`

Most of these reflect information in the XML document that is not of general utility to most DOM users.

20.8 xml.dom.pulldom — Support for building partial DOM trees

Source code: [Lib/xml/dom/pulldom.py](#)

The `xml.dom.pulldom` module provides a 《pull parser》 which can also be asked to produce DOM-accessible fragments of the document where necessary. The basic concept involves pulling 《events》 from a stream of incoming XML and processing them. In contrast to SAX which also employs an event-driven processing model together with callbacks, the user of a pull parser is responsible for explicitly pulling events from the stream, looping over those events until either processing is finished or an error condition occurs.

경고: The `xml.dom.pulldom` module is not secure against maliciously constructed data. If you need to parse untrusted or unauthenticated data see [XML vulnerabilities](#).

버전 3.6.7에서 변경: The SAX parser no longer processes general external entities by default to increase security by default. To enable processing of external entities, pass a custom parser instance in:

```
from xml.dom.pulldom import parse
from xml.sax import make_parser
from xml.sax.handler import feature_external_ges

parser = make_parser()
parser.setFeature(feature_external_ges, True)
parse(filename, parser=parser)
```

Example:

```
from xml.dom import pulldom

doc = pulldom.parse('sales_items.xml')
for event, node in doc:
    if event == pulldom.START_ELEMENT and node.tagName == 'item':
        if int(node.getAttribute('price')) > 50:
            doc.expandNode(node)
            print(node.toxml())
```

event is a constant and can be one of:

- START_ELEMENT
- END_ELEMENT
- COMMENT
- START_DOCUMENT
- END_DOCUMENT
- CHARACTERS
- PROCESSING_INSTRUCTION
- IGNOREABLE_WHITESPACE

node is an object of type `xml.dom.minidom.Document`, `xml.dom.minidom.Element` or `xml.dom.minidom.Text`.

Since the document is treated as a 《flat》 stream of events, the document 《tree》 is implicitly traversed and the desired elements are found regardless of their depth in the tree. In other words, one does not need to consider hierarchical issues

such as recursive searching of the document nodes, although if the context of elements were important, one would either need to maintain some context-related state (i.e. remembering where one is in the document at any given point) or to make use of the `DOMEventStream.expandNode()` method and switch to DOM-related processing.

```
class xml.dom.pulldom.PullDom (documentFactory=None)
    Subclass of xml.sax.handler.ContentHandler.
```

```
class xml.dom.pulldom.SAX2DOM (documentFactory=None)
    Subclass of xml.sax.handler.ContentHandler.
```

```
xml.dom.pulldom.parse (stream_or_string, parser=None, bufsize=None)
    Return a DOMEventStream from the given input. stream_or_string may be either a file name, or a file-like object. parser, if given, must be an XMLReader object. This function will change the document handler of the parser and activate namespace support; other parser configuration (like setting an entity resolver) must have been done in advance.
```

If you have XML in a string, you can use the `parseString()` function instead:

```
xml.dom.pulldom.parseString (string, parser=None)
    Return a DOMEventStream that represents the (Unicode) string.
```

```
xml.dom.pulldom.default_bufsize
    Default value for the bufsize parameter to parse().
```

The value of this variable can be changed before calling `parse()` and the new value will take effect.

20.8.1 DOMEventStream Objects

```
class xml.dom.pulldom.DOMEventStream (stream, parser, bufsize)
```

```
getEvent ()
```

Return a tuple containing `event` and the current `node` as `xml.dom.minidom.Document` if `event` equals `START_DOCUMENT`, `xml.dom.minidom.Element` if `event` equals `START_ELEMENT` or `END_ELEMENT` or `xml.dom.minidom.Text` if `event` equals `CHARACTERS`. The current node does not contain information about its children, unless `expandNode()` is called.

```
expandNode (node)
```

Expands all children of `node` into `node`. Example:

```
from xml.dom import pulldom

xml = '<html><title>Foo</title> <p>Some text <div>and more</div></p> </html>'
doc = pulldom.parseString(xml)
for event, node in doc:
    if event == pulldom.START_ELEMENT and node.tagName == 'p':
        # Following statement only prints '<p/>'
        print(node.toxml())
        doc.expandNode(node)
        # Following statement prints node with all its children '<p>Some text
        ↪<div>and more</div></p>'
        print(node.toxml())
```

```
reset ()
```

20.9 `xml.sax` — Support for SAX2 parsers

Source code: `Lib/xml/sax/__init__.py`

The `xml.sax` package provides a number of modules which implement the Simple API for XML (SAX) interface for Python. The package itself provides the SAX exceptions and the convenience functions which will be most used by users of the SAX API.

경고: The `xml.sax` module is not secure against maliciously constructed data. If you need to parse untrusted or unauthenticated data see [XML vulnerabilities](#).

버전 3.6.7에서 변경: The SAX parser no longer processes general external entities by default to increase security. Before, the parser created network connections to fetch remote files or loaded local files from the file system for DTD and entities. The feature can be enabled again with method `setFeature()` on the parser object and argument `feature_external_ges`.

The convenience functions are:

`xml.sax.make_parser(parser_list=[])`

Create and return a SAX `XMLReader` object. The first parser found will be used. If `parser_list` is provided, it must be a list of strings which name modules that have a function named `create_parser()`. Modules listed in `parser_list` will be used before modules in the default list of parsers.

`xml.sax.parse(filename_or_stream, handler, error_handler=handler.ErrorHandler())`

Create a SAX parser and use it to parse a document. The document, passed in as `filename_or_stream`, can be a filename or a file object. The `handler` parameter needs to be a SAX `ContentHandler` instance. If `error_handler` is given, it must be a SAX `ErrorHandler` instance; if omitted, `SAXParseException` will be raised on all errors. There is no return value; all work must be done by the `handler` passed in.

`xml.sax.parseString(string, handler, error_handler=handler.ErrorHandler())`

Similar to `parse()`, but parses from a buffer `string` received as a parameter. `string` must be a `str` instance or a `bytes-like object`.

버전 3.5에서 변경: Added support of `str` instances.

A typical SAX application uses three kinds of objects: readers, handlers and input sources. 《Reader》 in this context is another term for parser, i.e. some piece of code that reads the bytes or characters from the input source, and produces a sequence of events. The events then get distributed to the handler objects, i.e. the reader invokes a method on the handler. A SAX application must therefore obtain a reader object, create or open the input sources, create the handlers, and connect these objects all together. As the final step of preparation, the reader is called to parse the input. During parsing, methods on the handler objects are called based on structural and syntactic events from the input data.

For these objects, only the interfaces are relevant; they are normally not instantiated by the application itself. Since Python does not have an explicit notion of interface, they are formally introduced as classes, but applications may use implementations which do not inherit from the provided classes. The `InputSource`, `Locator`, `Attributes`, `AttributesNS`, and `XMLReader` interfaces are defined in the module `xml.sax.xmlreader`. The handler interfaces are defined in `xml.sax.handler`. For convenience, `InputSource` (which is often instantiated directly) and the handler classes are also available from `xml.sax`. These interfaces are described below.

In addition to these classes, `xml.sax` provides the following exception classes.

exception `xml.sax.SAXException(msg, exception=None)`

Encapsulate an XML error or warning. This class can contain basic error or warning information from either the XML parser or the application: it can be subclassed to provide additional functionality or to add localization. Note that although the handlers defined in the `ErrorHandler` interface receive instances of this exception, it is not required to actually raise the exception — it is also useful as a container for information.

When instantiated, *msg* should be a human-readable description of the error. The optional *exception* parameter, if given, should be `None` or an exception that was caught by the parsing code and is being passed along as information.

This is the base class for the other SAX exception classes.

exception `xml.sax.SAXParseException` (*msg, exception, locator*)

Subclass of `SAXException` raised on parse errors. Instances of this class are passed to the methods of the SAX `ErrorHandler` interface to provide information about the parse error. This class supports the SAX `Locator` interface as well as the `SAXException` interface.

exception `xml.sax.SAXNotRecognizedException` (*msg, exception=None*)

Subclass of `SAXException` raised when a SAX `XMLReader` is confronted with an unrecognized feature or property. SAX applications and extensions may use this class for similar purposes.

exception `xml.sax.SAXNotSupportedException` (*msg, exception=None*)

Subclass of `SAXException` raised when a SAX `XMLReader` is asked to enable a feature that is not supported, or to set a property to a value that the implementation does not support. SAX applications and extensions may use this class for similar purposes.

더 보기:

SAX: The Simple API for XML This site is the focal point for the definition of the SAX API. It provides a Java implementation and online documentation. Links to implementations and historical information are also available.

Module `xml.sax.handler` Definitions of the interfaces for application-provided objects.

Module `xml.sax.saxutils` Convenience functions for use in SAX applications.

Module `xml.sax.xmlreader` Definitions of the interfaces for parser-provided objects.

20.9.1 SAXException Objects

The `SAXException` exception class supports the following methods:

`SAXException.getMessage()`

Return a human-readable message describing the error condition.

`SAXException.getException()`

Return an encapsulated exception object, or `None`.

20.10 `xml.sax.handler` — Base classes for SAX handlers

Source code: `Lib/xml/sax/handler.py`

The SAX API defines four kinds of handlers: content handlers, DTD handlers, error handlers, and entity resolvers. Applications normally only need to implement those interfaces whose events they are interested in; they can implement the interfaces in a single object or in multiple objects. Handler implementations should inherit from the base classes provided in the module `xml.sax.handler`, so that all methods get default implementations.

class `xml.sax.handler.ContentHandler`

This is the main callback interface in SAX, and the one most important to applications. The order of events in this interface mirrors the order of the information in the document.

class `xml.sax.handler.DTDHandler`

Handle DTD events.

This interface specifies only those DTD events required for basic parsing (unparsed entities and attributes).

class xml.sax.handler.EntityResolver

Basic interface for resolving entities. If you create an object implementing this interface, then register the object with your Parser, the parser will call the method in your object to resolve all external entities.

class xml.sax.handler.ErrorHandler

Interface used by the parser to present error and warning messages to the application. The methods of this object control whether errors are immediately converted to exceptions or are handled in some other way.

In addition to these classes, `xml.sax.handler` provides symbolic constants for the feature and property names.

xml.sax.handler.feature_namespaces

value: "http://xml.org/sax/features/namespaces"

true: Perform Namespace processing.

false: Optionally do not perform Namespace processing (implies namespace-prefixes; default).

access: (parsing) read-only; (not parsing) read/write

xml.sax.handler.feature_namespace_prefixes

value: "http://xml.org/sax/features/namespace-prefixes"

true: Report the original prefixed names and attributes used for Namespace declarations.

false: Do not report attributes used for Namespace declarations, and optionally do not report original prefixed names (default).

access: (parsing) read-only; (not parsing) read/write

xml.sax.handler.feature_string_interning

value: "http://xml.org/sax/features/string-interning"

true: All element names, prefixes, attribute names, Namespace URIs, and local names are interned using the built-in intern function.

false: Names are not necessarily interned, although they may be (default).

access: (parsing) read-only; (not parsing) read/write

xml.sax.handler.feature_validation

value: "http://xml.org/sax/features/validation"

true: Report all validation errors (implies external-general-entities and external-parameter-entities).

false: Do not report validation errors.

access: (parsing) read-only; (not parsing) read/write

xml.sax.handler.feature_external_ges

value: "http://xml.org/sax/features/external-general-entities"

true: Include all external general (text) entities.

false: Do not include external general entities.

access: (parsing) read-only; (not parsing) read/write

xml.sax.handler.feature_external_pes

value: "http://xml.org/sax/features/external-parameter-entities"

true: Include all external parameter entities, including the external DTD subset.

false: Do not include any external parameter entities, even the external DTD subset.

access: (parsing) read-only; (not parsing) read/write

`xml.sax.handler.all_features`

List of all features.

`xml.sax.handler.property_lexical_handler`

value: "http://xml.org/sax/properties/lexical-handler"

data type: `xml.sax.sax2lib.LexicalHandler` (not supported in Python 2)

description: An optional extension handler for lexical events like comments.

access: read/write

`xml.sax.handler.property_declaration_handler`

value: "http://xml.org/sax/properties/declaration-handler"

data type: `xml.sax.sax2lib.DeclHandler` (not supported in Python 2)

description: An optional extension handler for DTD-related events other than notations and unparsed entities.

access: read/write

`xml.sax.handler.property_dom_node`

value: "http://xml.org/sax/properties/dom-node"

data type: `org.w3c.dom.Node` (not supported in Python 2)

description: When parsing, the current DOM node being visited if this is a DOM iterator; when not parsing, the root DOM node for iteration.

access: (parsing) read-only; (not parsing) read/write

`xml.sax.handler.property_xml_string`

value: "http://xml.org/sax/properties/xml-string"

data type: `String`

description: The literal string of characters that was the source for the current event.

access: read-only

`xml.sax.handler.all_properties`

List of all known property names.

20.10.1 ContentHandler Objects

Users are expected to subclass `ContentHandler` to support their application. The following methods are called by the parser on the appropriate events in the input document:

`ContentHandler.setDocumentLocator` (*locator*)

Called by the parser to give the application a locator for locating the origin of document events.

SAX parsers are strongly encouraged (though not absolutely required) to supply a locator: if it does so, it must supply the locator to the application by invoking this method before invoking any of the other methods in the `DocumentHandler` interface.

The locator allows the application to determine the end position of any document-related event, even if the parser is not reporting an error. Typically, the application will use this information for reporting its own errors (such as character content that does not match an application's business rules). The information returned by the locator is probably not sufficient for use with a search engine.

Note that the locator will return correct information only during the invocation of the events in this interface. The application should not attempt to use it at any other time.

`ContentHandler.startDocument()`

Receive notification of the beginning of a document.

The SAX parser will invoke this method only once, before any other methods in this interface or in `DTDHandler` (except for `setDocumentLocator()`).

`ContentHandler.endDocument()`

Receive notification of the end of a document.

The SAX parser will invoke this method only once, and it will be the last method invoked during the parse. The parser shall not invoke this method until it has either abandoned parsing (because of an unrecoverable error) or reached the end of input.

`ContentHandler.startPrefixMapping(prefix, uri)`

Begin the scope of a prefix-URI Namespace mapping.

The information from this event is not necessary for normal Namespace processing: the SAX XML reader will automatically replace prefixes for element and attribute names when the `feature_namespaces` feature is enabled (the default).

There are cases, however, when applications need to use prefixes in character data or in attribute values, where they cannot safely be expanded automatically; the `startPrefixMapping()` and `endPrefixMapping()` events supply the information to the application to expand prefixes in those contexts itself, if necessary.

Note that `startPrefixMapping()` and `endPrefixMapping()` events are not guaranteed to be properly nested relative to each-other: all `startPrefixMapping()` events will occur before the corresponding `startElement()` event, and all `endPrefixMapping()` events will occur after the corresponding `endElement()` event, but their order is not guaranteed.

`ContentHandler.endPrefixMapping(prefix)`

End the scope of a prefix-URI mapping.

See `startPrefixMapping()` for details. This event will always occur after the corresponding `endElement()` event, but the order of `endPrefixMapping()` events is not otherwise guaranteed.

`ContentHandler.startElement(name, attrs)`

Signals the start of an element in non-namespace mode.

The `name` parameter contains the raw XML 1.0 name of the element type as a string and the `attrs` parameter holds an object of the `Attributes` interface (see [The Attributes Interface](#)) containing the attributes of the element. The object passed as `attrs` may be re-used by the parser; holding on to a reference to it is not a reliable way to keep a copy of the attributes. To keep a copy of the attributes, use the `copy()` method of the `attrs` object.

`ContentHandler.endElement(name)`

Signals the end of an element in non-namespace mode.

The `name` parameter contains the name of the element type, just as with the `startElement()` event.

`ContentHandler.startElementNS(name, qname, attrs)`

Signals the start of an element in namespace mode.

The `name` parameter contains the name of the element type as a `(uri, localname)` tuple, the `qname` parameter contains the raw XML 1.0 name used in the source document, and the `attrs` parameter holds an instance of the `AttributesNS` interface (see [The AttributesNS Interface](#)) containing the attributes of the element. If no namespace is associated with the element, the `uri` component of `name` will be `None`. The object passed as `attrs` may be re-used by the parser; holding on to a reference to it is not a reliable way to keep a copy of the attributes. To keep a copy of the attributes, use the `copy()` method of the `attrs` object.

Parsers may set the *qname* parameter to `None`, unless the `feature_namespace_prefixes` feature is activated.

`ContentHandler.endElementNS(name, qname)`

Signals the end of an element in namespace mode.

The *name* parameter contains the name of the element type, just as with the `startElementNS()` method, likewise the *qname* parameter.

`ContentHandler.characters(content)`

Receive notification of character data.

The Parser will call this method to report each chunk of character data. SAX parsers may return all contiguous character data in a single chunk, or they may split it into several chunks; however, all of the characters in any single event must come from the same external entity so that the Locator provides useful information.

content may be a string or bytes instance; the `expat` reader module always produces strings.

참고: The earlier SAX 1 interface provided by the Python XML Special Interest Group used a more Java-like interface for this method. Since most parsers used from Python did not take advantage of the older interface, the simpler signature was chosen to replace it. To convert old code to the new interface, use *content* instead of slicing content with the old *offset* and *length* parameters.

`ContentHandler.ignorableWhitespace(whitespace)`

Receive notification of ignorable whitespace in element content.

Validating Parsers must use this method to report each chunk of ignorable whitespace (see the W3C XML 1.0 recommendation, section 2.10): non-validating parsers may also use this method if they are capable of parsing and using content models.

SAX parsers may return all contiguous whitespace in a single chunk, or they may split it into several chunks; however, all of the characters in any single event must come from the same external entity, so that the Locator provides useful information.

`ContentHandler.processingInstruction(target, data)`

Receive notification of a processing instruction.

The Parser will invoke this method once for each processing instruction found: note that processing instructions may occur before or after the main document element.

A SAX parser should never report an XML declaration (XML 1.0, section 2.8) or a text declaration (XML 1.0, section 4.3.1) using this method.

`ContentHandler.skippedEntity(name)`

Receive notification of a skipped entity.

The Parser will invoke this method once for each entity skipped. Non-validating processors may skip entities if they have not seen the declarations (because, for example, the entity was declared in an external DTD subset). All processors may skip external entities, depending on the values of the `feature_external_ges` and the `feature_external_pes` properties.

20.10.2 DTDHandler Objects

DTDHandler instances provide the following methods:

`DTDHandler.notificationDecl(name, publicId, systemId)`

Handle a notation declaration event.

`DTDHandler.unparsedEntityDecl(name, publicId, systemId, ndata)`

Handle an unparsed entity declaration event.

20.10.3 EntityResolver Objects

`EntityResolver.resolveEntity(publicId, systemId)`

Resolve the system identifier of an entity and return either the system identifier to read from as a string, or an `InputSource` to read from. The default implementation returns *systemId*.

20.10.4 ErrorHandler Objects

Objects with this interface are used to receive error and warning information from the *XMLReader*. If you create an object that implements this interface, then register the object with your *XMLReader*, the parser will call the methods in your object to report all warnings and errors. There are three levels of errors available: warnings, (possibly) recoverable errors, and unrecoverable errors. All methods take a `SAXParseException` as the only parameter. Errors and warnings may be converted to an exception by raising the passed-in exception object.

`ErrorHandler.error(exception)`

Called when the parser encounters a recoverable error. If this method does not raise an exception, parsing may continue, but further document information should not be expected by the application. Allowing the parser to continue may allow additional errors to be discovered in the input document.

`ErrorHandler.fatalError(exception)`

Called when the parser encounters an error it cannot recover from; parsing is expected to terminate when this method returns.

`ErrorHandler.warning(exception)`

Called when the parser presents minor warning information to the application. Parsing is expected to continue when this method returns, and document information will continue to be passed to the application. Raising an exception in this method will cause parsing to end.

20.11 xml.sax.saxutils — SAX Utilities

Source code: `Lib/xml/sax/saxutils.py`

The module `xml.sax.saxutils` contains a number of classes and functions that are commonly useful when creating SAX applications, either in direct use, or as base classes.

`xml.sax.saxutils.escape(data, entities={})`

Escape '&', '<', and '>' in a string of data.

You can escape other strings of data by passing a dictionary as the optional *entities* parameter. The keys and values must all be strings; each key will be replaced with its corresponding value. The characters '&', '<' and '>' are always escaped, even if *entities* is provided.

`xml.sax.saxutils.unescape(data, entities={})`

Unescape '&', '<', and '>' in a string of data.

You can unescape other strings of data by passing a dictionary as the optional *entities* parameter. The keys and values must all be strings; each key will be replaced with its corresponding value. '&', '<', and '>' are always unescaped, even if *entities* is provided.

`xml.sax.saxutils.quoteattr(data, entities={})`

Similar to *escape()*, but also prepares *data* to be used as an attribute value. The return value is a quoted version of *data* with any additional required replacements. *quoteattr()* will select a quote character based on the content of *data*, attempting to avoid encoding any quote characters in the string. If both single- and double-quote characters are already in *data*, the double-quote characters will be encoded and *data* will be wrapped in double-quotes. The resulting string can be used directly as an attribute value:

```
>>> print("<element attr=%s>" % quoteattr("ab ' cd \" ef"))
<element attr="ab ' cd &quot; ef">
```

This function is useful when generating attribute values for HTML or any SGML using the reference concrete syntax.

class `xml.sax.saxutils.XMLGenerator` (*out=None*, *encoding='iso-8859-1'*,
short_empty_elements=False)

This class implements the *ContentHandler* interface by writing SAX events back into an XML document. In other words, using an *XMLGenerator* as the content handler will reproduce the original document being parsed. *out* should be a file-like object which will default to *sys.stdout*. *encoding* is the encoding of the output stream which defaults to 'iso-8859-1'. *short_empty_elements* controls the formatting of elements that contain no content: if *False* (the default) they are emitted as a pair of start/end tags, if set to *True* they are emitted as a single self-closed tag.

버전 3.2에 추가: The *short_empty_elements* parameter.

class `xml.sax.saxutils.XMLFilterBase` (*base*)

This class is designed to sit between an *XMLReader* and the client application's event handlers. By default, it does nothing but pass requests up to the reader and events on to the handlers unmodified, but subclasses can override specific methods to modify the event stream or the configuration requests as they pass through.

`xml.sax.saxutils.prepare_input_source(source, base="")`

This function takes an input source and an optional base URL and returns a fully resolved *InputSource* object ready for reading. The input source can be given as a string, a file-like object, or an *InputSource* object; parsers will use this function to implement the polymorphic *source* argument to their *parse()* method.

20.12 xml.sax.xmlreader — Interface for XML parsers

Source code: <Lib/xml/sax/xmlreader.py>

SAX parsers implement the *XMLReader* interface. They are implemented in a Python module, which must provide a function *create_parser()*. This function is invoked by *xml.sax.make_parser()* with no arguments to create a new parser object.

class `xml.sax.xmlreader.XMLReader`

Base class which can be inherited by SAX parsers.

class `xml.sax.xmlreader.IncrementalParser`

In some cases, it is desirable not to parse an input source at once, but to feed chunks of the document as they get available. Note that the reader will normally not read the entire file, but read it in chunks as well; still *parse()*

won't return until the entire document is processed. So these interfaces should be used if the blocking behaviour of `parse()` is not desirable.

When the parser is instantiated it is ready to begin accepting data from the feed method immediately. After parsing has been finished with a call to close the reset method must be called to make the parser ready to accept new data, either from feed or using the parse method.

Note that these methods must *not* be called during parsing, that is, after parse has been called and before it returns.

By default, the class also implements the parse method of the XMLReader interface using the feed, close and reset methods of the IncrementalParser interface as a convenience to SAX 2.0 driver writers.

class `xml.sax.xmlreader.Locator`

Interface for associating a SAX event with a document location. A locator object will return valid results only during calls to DocumentHandler methods; at any other time, the results are unpredictable. If information is not available, methods may return None.

class `xml.sax.xmlreader.InputSource` (*system_id=None*)

Encapsulation of the information needed by the *XMLReader* to read entities.

This class may include information about the public identifier, system identifier, byte stream (possibly with character encoding information) and/or the character stream of an entity.

Applications will create objects of this class for use in the *XMLReader.parse()* method and for returning from EntityResolver.resolveEntity.

An *InputSource* belongs to the application, the *XMLReader* is not allowed to modify *InputSource* objects passed to it from the application, although it may make copies and modify those.

class `xml.sax.xmlreader.AttributesImpl` (*attrs*)

This is an implementation of the *Attributes* interface (see section *The Attributes Interface*). This is a dictionary-like object which represents the element attributes in a `startElement()` call. In addition to the most useful dictionary operations, it supports a number of other methods as described by the interface. Objects of this class should be instantiated by readers; *attrs* must be a dictionary-like object containing a mapping from attribute names to attribute values.

class `xml.sax.xmlreader.AttributesNSImpl` (*attrs, qnames*)

Namespace-aware variant of *AttributesImpl*, which will be passed to `startElementNS()`. It is derived from *AttributesImpl*, but understands attribute names as two-tuples of *namespaceURI* and *localname*. In addition, it provides a number of methods expecting qualified names as they appear in the original document. This class implements the *AttributesNS* interface (see section *The AttributesNS Interface*).

20.12.1 XMLReader Objects

The *XMLReader* interface supports the following methods:

`XMLReader.parse` (*source*)

Process an input source, producing SAX events. The *source* object can be a system identifier (a string identifying the input source – typically a file name or a URL), a file-like object, or an *InputSource* object. When `parse()` returns, the input is completely processed, and the parser object can be discarded or reset.

버전 3.5에서 변경: Added support of character streams.

`XMLReader.getContentHandler` ()

Return the current *ContentHandler*.

`XMLReader.setContentHandler` (*handler*)

Set the current *ContentHandler*. If no *ContentHandler* is set, content events will be discarded.

`XMLReader.getDTDHandler()`

Return the current *DTDHandler*.

`XMLReader.setDTDHandler(handler)`

Set the current *DTDHandler*. If no *DTDHandler* is set, DTD events will be discarded.

`XMLReader.getEntityResolver()`

Return the current *EntityResolver*.

`XMLReader.setEntityResolver(handler)`

Set the current *EntityResolver*. If no *EntityResolver* is set, attempts to resolve an external entity will result in opening the system identifier for the entity, and fail if it is not available.

`XMLReader.getErrorHandler()`

Return the current *ErrorHandler*.

`XMLReader.setErrorHandler(handler)`

Set the current error handler. If no *ErrorHandler* is set, errors will be raised as exceptions, and warnings will be printed.

`XMLReader.setLocale(locale)`

Allow an application to set the locale for errors and warnings.

SAX parsers are not required to provide localization for errors and warnings; if they cannot support the requested locale, however, they must raise a SAX exception. Applications may request a locale change in the middle of a parse.

`XMLReader.getFeature(featurename)`

Return the current setting for feature *featurename*. If the feature is not recognized, *SAXNotRecognizedException* is raised. The well-known featurenames are listed in the module *xml.sax.handler*.

`XMLReader.setFeature(featurename, value)`

Set the *featurename* to *value*. If the feature is not recognized, *SAXNotRecognizedException* is raised. If the feature or its setting is not supported by the parser, *SAXNotSupportedException* is raised.

`XMLReader.getProperty(propertyname)`

Return the current setting for property *propertyname*. If the property is not recognized, a *SAXNotRecognizedException* is raised. The well-known propertynames are listed in the module *xml.sax.handler*.

`XMLReader.setProperty(propertyname, value)`

Set the *propertyname* to *value*. If the property is not recognized, *SAXNotRecognizedException* is raised. If the property or its setting is not supported by the parser, *SAXNotSupportedException* is raised.

20.12.2 IncrementalParser Objects

Instances of *IncrementalParser* offer the following additional methods:

`IncrementalParser.feed(data)`

Process a chunk of *data*.

`IncrementalParser.close()`

Assume the end of the document. That will check well-formedness conditions that can be checked only at the end, invoke handlers, and may clean up resources allocated during parsing.

`IncrementalParser.reset()`

This method is called after *close* has been called to reset the parser so that it is ready to parse new documents. The results of calling *parse* or *feed* after *close* without calling *reset* are undefined.

20.12.3 Locator Objects

Instances of *Locator* provide these methods:

- `Locator.getColumnName()`
Return the column number where the current event begins.
- `Locator.getLineNumber()`
Return the line number where the current event begins.
- `Locator.getPublicId()`
Return the public identifier for the current event.
- `Locator.getSystemId()`
Return the system identifier for the current event.

20.12.4 InputSource Objects

- `InputSource.setPublicId(id)`
Sets the public identifier of this *InputSource*.
- `InputSource.getPublicId()`
Returns the public identifier of this *InputSource*.
- `InputSource.setSystemId(id)`
Sets the system identifier of this *InputSource*.
- `InputSource.getSystemId()`
Returns the system identifier of this *InputSource*.
- `InputSource.setEncoding(encoding)`
Sets the character encoding of this *InputSource*.
- The encoding must be a string acceptable for an XML encoding declaration (see section 4.3.3 of the XML recommendation).
- The encoding attribute of the *InputSource* is ignored if the *InputSource* also contains a character stream.
- `InputSource.getEncoding()`
Get the character encoding of this *InputSource*.
- `InputSource.setByteStream(bytefile)`
Set the byte stream (a *binary file*) for this input source.
- The SAX parser will ignore this if there is also a character stream specified, but it will use a byte stream in preference to opening a URI connection itself.
- If the application knows the character encoding of the byte stream, it should set it with the `setEncoding` method.
- `InputSource.getByteStream()`
Get the byte stream for this input source.
- The `getEncoding` method will return the character encoding for this byte stream, or `None` if unknown.
- `InputSource.setCharacterStream(charfile)`
Set the character stream (a *text file*) for this input source.
- If there is a character stream specified, the SAX parser will ignore any byte stream and will not attempt to open a URI connection to the system identifier.
- `InputSource.getCharacterStream()`
Get the character stream for this input source.

20.12.5 The `Attributes` Interface

`Attributes` objects implement a portion of the *mapping protocol*, including the methods `copy()`, `get()`, `__contains__()`, `items()`, `keys()`, and `values()`. The following methods are also provided:

`Attributes.getLength()`
Return the number of attributes.

`Attributes.getNames()`
Return the names of the attributes.

`Attributes.getType(name)`
Returns the type of the attribute *name*, which is normally `'CDATA'`.

`Attributes.getValue(name)`
Return the value of attribute *name*.

20.12.6 The `AttributesNS` Interface

This interface is a subtype of the `Attributes` interface (see section *The Attributes Interface*). All methods supported by that interface are also available on `AttributesNS` objects.

The following methods are also available:

`AttributesNS.getValueByQName(name)`
Return the value for a qualified name.

`AttributesNS.getNameByQName(name)`
Return the (namespace, localname) pair for a qualified *name*.

`AttributesNS.getQNameByName(name)`
Return the qualified name for a (namespace, localname) pair.

`AttributesNS.getQNames()`
Return the qualified names of all attributes.

20.13 `xml.parsers.expat` — Fast XML parsing using Expat

경고: The `pyexpat` module is not secure against maliciously constructed data. If you need to parse untrusted or unauthenticated data see *XML vulnerabilities*.

The `xml.parsers.expat` module is a Python interface to the Expat non-validating XML parser. The module provides a single extension type, `xmlparser`, that represents the current state of an XML parser. After an `xmlparser` object has been created, various attributes of the object can be set to handler functions. When an XML document is then fed to the parser, the handler functions are called for the character data and markup in the XML document.

This module uses the `pyexpat` module to provide access to the Expat parser. Direct use of the `pyexpat` module is deprecated.

This module provides one exception and one type object:

exception `xml.parsers.expat.ExpatError`

The exception raised when Expat reports an error. See section *ExpatError Exceptions* for more information on interpreting Expat errors.

exception `xml.parsers.expat.error`

Alias for *ExpatError*.

`xml.parsers.expat.XMLParserType`

The type of the return values from the *ParserCreate()* function.

The `xml.parsers.expat` module contains two functions:

`xml.parsers.expat.ErrorString(errno)`

Returns an explanatory string for a given error number *errno*.

`xml.parsers.expat.ParserCreate(encoding=None, namespace_separator=None)`

Creates and returns a new `xmlparser` object. *encoding*, if specified, must be a string naming the encoding used by the XML data. Expat doesn't support as many encodings as Python does, and its repertoire of encodings can't be extended; it supports UTF-8, UTF-16, ISO-8859-1 (Latin1), and ASCII. If *encoding*¹ is given it will override the implicit or explicit encoding of the document.

Expat can optionally do XML namespace processing for you, enabled by providing a value for *namespace_separator*. The value must be a one-character string; a *ValueError* will be raised if the string has an illegal length (None is considered the same as omission). When namespace processing is enabled, element type names and attribute names that belong to a namespace will be expanded. The element name passed to the element handlers *StartElementHandler* and *EndElementHandler* will be the concatenation of the namespace URI, the namespace separator character, and the local part of the name. If the namespace separator is a zero byte (`chr(0)`) then the namespace URI and the local part will be concatenated without any separator.

For example, if *namespace_separator* is set to a space character (' ') and the following document is parsed:

```
<?xml version="1.0"?>
<root xmlns      = "http://default-namespace.org/"
      xmlns:py   = "http://www.python.org/ns/">
  <py:elem1 />
  <elem2 xmlns="" />
</root>
```

StartElementHandler will receive the following strings for each element:

```
http://default-namespace.org/ root
http://www.python.org/ns/ elem1
elem2
```

Due to limitations in the Expat library used by `pyexpat`, the `xmlparser` instance returned can only be used to parse a single XML document. Call *ParserCreate* for each document to provide unique parser instances.

더 보기:

The Expat XML Parser Home page of the Expat project.

¹ The encoding string included in XML output should conform to the appropriate standards. For example, `<UTF-8>` is valid, but `<UTF8>` is not. See <https://www.w3.org/TR/2006/REC-xml11-20060816/#NT-EncodingDecl> and <https://www.iana.org/assignments/character-sets/character-sets.xhtml>.

20.13.1 XMLParser Objects

xmlparser objects have the following methods:

`xmlparser.Parse(data[, isfinal])`

Parses the contents of the string *data*, calling the appropriate handler functions to process the parsed data. *isfinal* must be true on the final call to this method; it allows the parsing of a single file in fragments, not the submission of multiple files. *data* can be the empty string at any time.

`xmlparser.ParseFile(file)`

Parse XML data reading from the object *file*. *file* only needs to provide the `read(nbytes)` method, returning the empty string when there's no more data.

`xmlparser.SetBase(base)`

Sets the base to be used for resolving relative URIs in system identifiers in declarations. Resolving relative identifiers is left to the application: this value will be passed through as the *base* argument to the `ExternalEntityRefHandler()`, `NotationDeclHandler()`, and `UnparsedEntityDeclHandler()` functions.

`xmlparser.GetBase()`

Returns a string containing the base set by a previous call to `SetBase()`, or None if `SetBase()` hasn't been called.

`xmlparser.GetInputContext()`

Returns the input data that generated the current event as a string. The data is in the encoding of the entity which contains the text. When called while an event handler is not active, the return value is None.

`xmlparser.ExternalEntityParserCreate(context[, encoding])`

Create a «child» parser which can be used to parse an external parsed entity referred to by content parsed by the parent parser. The *context* parameter should be the string passed to the `ExternalEntityRefHandler()` handler function, described below. The child parser is created with the `ordered_attributes` and `specified_attributes` set to the values of this parser.

`xmlparser.SetParamEntityParsing(flag)`

Control parsing of parameter entities (including the external DTD subset). Possible *flag* values are `XML_PARAM_ENTITY_PARSING_NEVER`, `XML_PARAM_ENTITY_PARSING_UNLESS_STANDALONE` and `XML_PARAM_ENTITY_PARSING_ALWAYS`. Return true if setting the flag was successful.

`xmlparser.UseForeignDTD([flag])`

Calling this with a true value for *flag* (the default) will cause Expat to call the `ExternalEntityRefHandler` with None for all arguments to allow an alternate DTD to be loaded. If the document does not contain a document type declaration, the `ExternalEntityRefHandler` will still be called, but the `StartDoctypeDeclHandler` and `EndDoctypeDeclHandler` will not be called.

Passing a false value for *flag* will cancel a previous call that passed a true value, but otherwise has no effect.

This method can only be called before the `Parse()` or `ParseFile()` methods are called; calling it after either of those have been called causes `ExpatError` to be raised with the *code* attribute set to `errors.codes[errors.XML_ERROR_CANT_CHANGE_FEATURE_ONCE_PARSING]`.

xmlparser objects have the following attributes:

`xmlparser.buffer_size`

The size of the buffer used when `buffer_text` is true. A new buffer size can be set by assigning a new integer value to this attribute. When the size is changed, the buffer will be flushed.

`xmlparser.buffer_text`

Setting this to true causes the xmlparser object to buffer textual content returned by Expat to avoid multiple calls to the `CharacterDataHandler()` callback whenever possible. This can improve performance substantially

since Expat normally breaks character data into chunks at every line ending. This attribute is false by default, and may be changed at any time.

`xmlparser.buffer_used`

If `buffer_text` is enabled, the number of bytes stored in the buffer. These bytes represent UTF-8 encoded text. This attribute has no meaningful interpretation when `buffer_text` is false.

`xmlparser.ordered_attributes`

Setting this attribute to a non-zero integer causes the attributes to be reported as a list rather than a dictionary. The attributes are presented in the order found in the document text. For each attribute, two list entries are presented: the attribute name and the attribute value. (Older versions of this module also used this format.) By default, this attribute is false; it may be changed at any time.

`xmlparser.specified_attributes`

If set to a non-zero integer, the parser will report only those attributes which were specified in the document instance and not those which were derived from attribute declarations. Applications which set this need to be especially careful to use what additional information is available from the declarations as needed to comply with the standards for the behavior of XML processors. By default, this attribute is false; it may be changed at any time.

The following attributes contain values relating to the most recent error encountered by an `xmlparser` object, and will only have correct values once a call to `Parse()` or `ParseFile()` has raised an `xml.parsers.expat.ExpatError` exception.

`xmlparser.ErrorByteIndex`

Byte index at which an error occurred.

`xmlparser.ErrorCode`

Numeric code specifying the problem. This value can be passed to the `ErrorString()` function, or compared to one of the constants defined in the `errors` object.

`xmlparser.ErrorColumnNumber`

Column number at which an error occurred.

`xmlparser.ErrorLineNumber`

Line number at which an error occurred.

The following attributes contain values relating to the current parse location in an `xmlparser` object. During a callback reporting a parse event they indicate the location of the first of the sequence of characters that generated the event. When called outside of a callback, the position indicated will be just past the last parse event (regardless of whether there was an associated callback).

`xmlparser.CurrentByteIndex`

Current byte index in the parser input.

`xmlparser.CurrentColumnNumber`

Current column number in the parser input.

`xmlparser.CurrentLineNumber`

Current line number in the parser input.

Here is the list of handlers that can be set. To set a handler on an `xmlparser` object *o*, use `o.handlername = func`. *handlername* must be taken from the following list, and *func* must be a callable object accepting the correct number of arguments. The arguments are all strings, unless otherwise stated.

`xmlparser.XmlDeclHandler` (*version, encoding, standalone*)

Called when the XML declaration is parsed. The XML declaration is the (optional) declaration of the applicable version of the XML recommendation, the encoding of the document text, and an optional `<<standalone>>` declaration. *version* and *encoding* will be strings, and *standalone* will be 1 if the document is declared standalone, 0 if it is declared not to be standalone, or -1 if the standalone clause was omitted. This is only available with Expat version 1.95.0 or newer.

- `xmlparser.StartDoctypeDeclHandler` (*doctypeName, systemId, publicId, has_internal_subset*)
Called when Expat begins parsing the document type declaration (`<!DOCTYPE . . .`). The *doctypeName* is provided exactly as presented. The *systemId* and *publicId* parameters give the system and public identifiers if specified, or `None` if omitted. *has_internal_subset* will be true if the document contains an internal document declaration subset. This requires Expat version 1.2 or newer.
- `xmlparser.EndDoctypeDeclHandler` ()
Called when Expat is done parsing the document type declaration. This requires Expat version 1.2 or newer.
- `xmlparser.ElementDeclHandler` (*name, model*)
Called once for each element type declaration. *name* is the name of the element type, and *model* is a representation of the content model.
- `xmlparser.AttnlistDeclHandler` (*elname, attname, type, default, required*)
Called for each declared attribute for an element type. If an attribute list declaration declares three attributes, this handler is called three times, once for each attribute. *elname* is the name of the element to which the declaration applies and *attname* is the name of the attribute declared. The attribute type is a string passed as *type*; the possible values are `'CDATA'`, `'ID'`, `'IDREF'`, ... *default* gives the default value for the attribute used when the attribute is not specified by the document instance, or `None` if there is no default value (`#IMPLIED` values). If the attribute is required to be given in the document instance, *required* will be true. This requires Expat version 1.95.0 or newer.
- `xmlparser.StartElementHandler` (*name, attributes*)
Called for the start of every element. *name* is a string containing the element name, and *attributes* is the element attributes. If *ordered_attributes* is true, this is a list (see *ordered_attributes* for a full description). Otherwise it's a dictionary mapping names to values.
- `xmlparser.EndElementHandler` (*name*)
Called for the end of every element.
- `xmlparser.ProcessingInstructionHandler` (*target, data*)
Called for every processing instruction.
- `xmlparser.CharacterDataHandler` (*data*)
Called for character data. This will be called for normal character data, CDATA marked content, and ignorable whitespace. Applications which must distinguish these cases can use the *StartCdataSectionHandler*, *EndCdataSectionHandler*, and *ElementDeclHandler* callbacks to collect the required information.
- `xmlparser.UnparsedEntityDeclHandler` (*entityName, base, systemId, publicId, notationName*)
Called for unparsed (NDATA) entity declarations. This is only present for version 1.2 of the Expat library; for more recent versions, use *EntityDeclHandler* instead. (The underlying function in the Expat library has been declared obsolete.)
- `xmlparser.EntityDeclHandler` (*entityName, is_parameter_entity, value, base, systemId, publicId, notationName*)
Called for all entity declarations. For parameter and internal entities, *value* will be a string giving the declared contents of the entity; this will be `None` for external entities. The *notationName* parameter will be `None` for parsed entities, and the name of the notation for unparsed entities. *is_parameter_entity* will be true if the entity is a parameter entity or false for general entities (most applications only need to be concerned with general entities). This is only available starting with version 1.95.0 of the Expat library.
- `xmlparser.NotationDeclHandler` (*notationName, base, systemId, publicId*)
Called for notation declarations. *notationName*, *base*, and *systemId*, and *publicId* are strings if given. If the public identifier is omitted, *publicId* will be `None`.
- `xmlparser.StartNamespaceDeclHandler` (*prefix, uri*)
Called when an element contains a namespace declaration. Namespace declarations are processed before the *StartElementHandler* is called for the element on which declarations are placed.
- `xmlparser.EndNamespaceDeclHandler` (*prefix*)
Called when the closing tag is reached for an element that contained a namespace declaration. This is

called once for each namespace declaration on the element in the reverse of the order for which the `StartNamespaceDeclHandler` was called to indicate the start of each namespace declaration's scope. Calls to this handler are made after the corresponding `EndElementHandler` for the end of the element.

`xmlparser.CommentHandler(data)`

Called for comments. *data* is the text of the comment, excluding the leading '`<!--`' and trailing '`-->`'.

`xmlparser.StartCdataSectionHandler()`

Called at the start of a CDATA section. This and `EndCdataSectionHandler` are needed to be able to identify the syntactical start and end for CDATA sections.

`xmlparser.EndCdataSectionHandler()`

Called at the end of a CDATA section.

`xmlparser.DefaultHandler(data)`

Called for any characters in the XML document for which no applicable handler has been specified. This means characters that are part of a construct which could be reported, but for which no handler has been supplied.

`xmlparser.DefaultHandlerExpand(data)`

This is the same as the `DefaultHandler()`, but doesn't inhibit expansion of internal entities. The entity reference will not be passed to the default handler.

`xmlparser.NotStandaloneHandler()`

Called if the XML document hasn't been declared as being a standalone document. This happens when there is an external subset or a reference to a parameter entity, but the XML declaration does not set `standalone` to `yes` in an XML declaration. If this handler returns 0, then the parser will raise an `XML_ERROR_NOT_STANDALONE` error. If this handler is not set, no exception is raised by the parser for this condition.

`xmlparser.ExternalEntityRefHandler(context, base, systemId, publicId)`

Called for references to external entities. *base* is the current base, as set by a previous call to `SetBase()`. The public and system identifiers, *systemId* and *publicId*, are strings if given; if the public identifier is not given, *publicId* will be `None`. The *context* value is opaque and should only be used as described below.

For external entities to be parsed, this handler must be implemented. It is responsible for creating the sub-parser using `ExternalEntityParserCreate(context)`, initializing it with the appropriate callbacks, and parsing the entity. This handler should return an integer; if it returns 0, the parser will raise an `XML_ERROR_EXTERNAL_ENTITY_HANDLING` error, otherwise parsing will continue.

If this handler is not provided, external entities are reported by the `DefaultHandler` callback, if provided.

20.13.2 ExpatError Exceptions

`ExpatError` exceptions have a number of interesting attributes:

`ExpatError.code`

Expat's internal error number for the specific error. The `errors.messages` dictionary maps these error numbers to Expat's error messages. For example:

```
from xml.parsers.expat import ParserCreate, ExpatError, errors

p = ParserCreate()
try:
    p.Parse(some_xml_document)
except ExpatError as err:
    print("Error:", errors.messages[err.code])
```

The `errors` module also provides error message constants and a dictionary `codes` mapping these messages back to the error codes, see below.

`ExpatError.lineno`

Line number on which the error was detected. The first line is numbered 1.

`ExpatError.offset`

Character offset into the line where the error occurred. The first column is numbered 0.

20.13.3 Example

The following program defines three handlers that just print out their arguments.

```
import xml.parsers.expat

# 3 handler functions
def start_element(name, attrs):
    print('Start element:', name, attrs)
def end_element(name):
    print('End element:', name)
def char_data(data):
    print('Character data:', repr(data))

p = xml.parsers.expat.ParserCreate()

p.StartElementHandler = start_element
p.EndElementHandler = end_element
p.CharacterDataHandler = char_data

p.Parse("<?xml version='1.0'?>
<parent id='top'><child1 name='paul'>Text goes here</child1>
<child2 name='fred'>More text</child2>
</parent>\"", 1)
```

The output from this program is:

```
Start element: parent {'id': 'top'}
Start element: child1 {'name': 'paul'}
Character data: 'Text goes here'
End element: child1
Character data: '\n'
Start element: child2 {'name': 'fred'}
Character data: 'More text'
End element: child2
Character data: '\n'
End element: parent
```

20.13.4 Content Model Descriptions

Content models are described using nested tuples. Each tuple contains four values: the type, the quantifier, the name, and a tuple of children. Children are simply additional content model descriptions.

The values of the first two fields are constants defined in the `xml.parsers.expat.model` module. These constants can be collected in two groups: the model type group and the quantifier group.

The constants in the model type group are:

`xml.parsers.expat.model.XML_CTYPE_ANY`

The element named by the model name was declared to have a content model of ANY.

`xml.parsers.expat.model.XML_CTYPE_CHOICE`

The named element allows a choice from a number of options; this is used for content models such as (A | B | C).

`xml.parsers.expat.model.XML_CTYPE_EMPTY`

Elements which are declared to be `EMPTY` have this model type.

`xml.parsers.expat.model.XML_CTYPE_MIXED`

`xml.parsers.expat.model.XML_CTYPE_NAME`

`xml.parsers.expat.model.XML_CTYPE_SEQ`

Models which represent a series of models which follow one after the other are indicated with this model type. This is used for models such as (A, B, C).

The constants in the quantifier group are:

`xml.parsers.expat.model.XML_CQUANT_NONE`

No modifier is given, so it can appear exactly once, as for A.

`xml.parsers.expat.model.XML_CQUANT_OPT`

The model is optional: it can appear once or not at all, as for A?

`xml.parsers.expat.model.XML_CQUANT_PLUS`

The model must occur one or more times (like A+).

`xml.parsers.expat.model.XML_CQUANT_REP`

The model must occur zero or more times, as for A*.

20.13.5 Expat error constants

The following constants are provided in the `xml.parsers.expat.errors` module. These constants are useful in interpreting some of the attributes of the `ExpatError` exception objects raised when an error has occurred. Since for backwards compatibility reasons, the constants' value is the error *message* and not the numeric error *code*, you do this by comparing its `code` attribute with `errors.codes[errors.XML_ERROR_CONSTANT_NAME]`.

The errors module has the following attributes:

`xml.parsers.expat.errors.codes`

A dictionary mapping numeric error codes to their string descriptions.

버전 3.2에 추가.

`xml.parsers.expat.errors.messages`

A dictionary mapping string descriptions to their error codes.

버전 3.2에 추가.

`xml.parsers.expat.errors.XML_ERROR_ASYNC_ENTITY`

`xml.parsers.expat.errors.XML_ERROR_ATTRIBUTE_EXTERNAL_ENTITY_REF`

An entity reference in an attribute value referred to an external entity instead of an internal entity.

`xml.parsers.expat.errors.XML_ERROR_BAD_CHAR_REF`

A character reference referred to a character which is illegal in XML (for example, character 0, or `<#0; >`).

`xml.parsers.expat.errors.XML_ERROR_BINARY_ENTITY_REF`

An entity reference referred to an entity which was declared with a notation, so cannot be parsed.

`xml.parsers.expat.errors.XML_ERROR_DUPLICATE_ATTRIBUTE`

An attribute was used more than once in a start tag.

`xml.parsers.expat.errors.XML_ERROR_INCORRECT_ENCODING`

`xml.parsers.expat.errors.XML_ERROR_INVALID_TOKEN`
Raised when an input byte could not properly be assigned to a character; for example, a NUL byte (value 0) in a UTF-8 input stream.

`xml.parsers.expat.errors.XML_ERROR_JUNK_AFTER_DOC_ELEMENT`
Something other than whitespace occurred after the document element.

`xml.parsers.expat.errors.XML_ERROR_MISPLACED_XML_PI`
An XML declaration was found somewhere other than the start of the input data.

`xml.parsers.expat.errors.XML_ERROR_NO_ELEMENTS`
The document contains no elements (XML requires all documents to contain exactly one top-level element)..

`xml.parsers.expat.errors.XML_ERROR_NO_MEMORY`
Expat was not able to allocate memory internally.

`xml.parsers.expat.errors.XML_ERROR_PARAM_ENTITY_REF`
A parameter entity reference was found where it was not allowed.

`xml.parsers.expat.errors.XML_ERROR_PARTIAL_CHAR`
An incomplete character was found in the input.

`xml.parsers.expat.errors.XML_ERROR_RECURSIVE_ENTITY_REF`
An entity reference contained another reference to the same entity; possibly via a different name, and possibly indirectly.

`xml.parsers.expat.errors.XML_ERROR_SYNTAX`
Some unspecified syntax error was encountered.

`xml.parsers.expat.errors.XML_ERROR_TAG_MISMATCH`
An end tag did not match the innermost open start tag.

`xml.parsers.expat.errors.XML_ERROR_UNCLOSED_TOKEN`
Some token (such as a start tag) was not closed before the end of the stream or the next token was encountered.

`xml.parsers.expat.errors.XML_ERROR_UNDEFINED_ENTITY`
A reference was made to an entity which was not defined.

`xml.parsers.expat.errors.XML_ERROR_UNKNOWN_ENCODING`
The document encoding is not supported by Expat.

`xml.parsers.expat.errors.XML_ERROR_UNCLOSED_CDATA_SECTION`
A CDATA marked section was not closed.

`xml.parsers.expat.errors.XML_ERROR_EXTERNAL_ENTITY_HANDLING`

`xml.parsers.expat.errors.XML_ERROR_NOT_STANDALONE`
The parser determined that the document was not 《standalone》 though it declared itself to be in the XML declaration, and the `NotStandaloneHandler` was set and returned 0.

`xml.parsers.expat.errors.XML_ERROR_UNEXPECTED_STATE`

`xml.parsers.expat.errors.XML_ERROR_ENTITY_DECLARED_IN_PE`

`xml.parsers.expat.errors.XML_ERROR_FEATURE_REQUIRES_XML_DTD`
An operation was requested that requires DTD support to be compiled in, but Expat was configured without DTD support. This should never be reported by a standard build of the `xml.parsers.expat` module.

`xml.parsers.expat.errors.XML_ERROR_CANT_CHANGE_FEATURE_ONCE_PARSING`
A behavioral change was requested after parsing started that can only be changed before parsing has started. This is (currently) only raised by `UseForeignDTD()`.

`xml.parsers.expat.errors.XML_ERROR_UNBOUND_PREFIX`
An undeclared prefix was found when namespace processing was enabled.

`xml.parsers.expat.errors.XML_ERROR_UNDECLARING_PREFIX`

The document attempted to remove the namespace declaration associated with a prefix.

`xml.parsers.expat.errors.XML_ERROR_INCOMPLETE_PE`

A parameter entity contained incomplete markup.

`xml.parsers.expat.errors.XML_ERROR_XML_DECL`

The document contained no document element at all.

`xml.parsers.expat.errors.XML_ERROR_TEXT_DECL`

There was an error parsing a text declaration in an external entity.

`xml.parsers.expat.errors.XML_ERROR_PUBLICID`

Characters were found in the public id that are not allowed.

`xml.parsers.expat.errors.XML_ERROR_SUSPENDED`

The requested operation was made on a suspended parser, but isn't allowed. This includes attempts to provide additional input or to stop the parser.

`xml.parsers.expat.errors.XML_ERROR_NOT_SUSPENDED`

An attempt to resume the parser was made when the parser had not been suspended.

`xml.parsers.expat.errors.XML_ERROR_ABORTED`

This should not be reported to Python applications.

`xml.parsers.expat.errors.XML_ERROR_FINISHED`

The requested operation was made on a parser which was finished parsing input, but isn't allowed. This includes attempts to provide additional input or to stop the parser.

`xml.parsers.expat.errors.XML_ERROR_SUSPEND_PE`

The modules described in this chapter implement Internet protocols and support for related technology. They are all implemented in Python. Most of these modules require the presence of the system-dependent module `socket`, which is currently supported on most popular platforms. Here is an overview:

21.1 `webbrowser` — Convenient Web-browser controller

Source code: [Lib/webbrowser.py](#)

The `webbrowser` module provides a high-level interface to allow displaying Web-based documents to users. Under most circumstances, simply calling the `open()` function from this module will do the right thing.

Under Unix, graphical browsers are preferred under X11, but text-mode browsers will be used if graphical browsers are not available or an X11 display isn't available. If text-mode browsers are used, the calling process will block until the user exits the browser.

If the environment variable `BROWSER` exists, it is interpreted as the `os.pathsep`-separated list of browsers to try ahead of the platform defaults. When the value of a list part contains the string `%s`, then it is interpreted as a literal browser command line to be used with the argument URL substituted for `%s`; if the part does not contain `%s`, it is simply interpreted as the name of the browser to launch.¹

For non-Unix platforms, or when a remote browser is available on Unix, the controlling process will not wait for the user to finish with the browser, but allow the remote browser to maintain its own windows on the display. If remote browsers are not available on Unix, the controlling process will launch a new browser and wait.

The script `webbrowser` can be used as a command-line interface for the module. It accepts a URL as the argument. It accepts the following optional parameters: `-n` opens the URL in a new browser window, if possible; `-t` opens the URL in a new browser page (⟨tab⟩). The options are, naturally, mutually exclusive. Usage example:

```
python -m webbrowser -t "http://www.python.org"
```

¹ Executables named here without a full path will be searched in the directories given in the `PATH` environment variable.

The following exception is defined:

exception `webbrowser.Error`

Exception raised when a browser control error occurs.

The following functions are defined:

`webbrowser.open(url, new=0, autoraise=True)`

Display *url* using the default browser. If *new* is 0, the *url* is opened in the same browser window if possible. If *new* is 1, a new browser window is opened if possible. If *new* is 2, a new browser page (《tab》) is opened if possible. If *autoraise* is `True`, the window is raised if possible (note that under many window managers this will occur regardless of the setting of this variable).

Note that on some platforms, trying to open a filename using this function, may work and start the operating system's associated program. However, this is neither supported nor portable.

`webbrowser.open_new(url)`

Open *url* in a new window of the default browser, if possible, otherwise, open *url* in the only browser window.

`webbrowser.open_new_tab(url)`

Open *url* in a new page (《tab》) of the default browser, if possible, otherwise equivalent to `open_new()`.

`webbrowser.get(using=None)`

Return a controller object for the browser type *using*. If *using* is `None`, return a controller for a default browser appropriate to the caller's environment.

`webbrowser.register(name, constructor, instance=None)`

Register the browser type *name*. Once a browser type is registered, the `get()` function can return a controller for that browser type. If *instance* is not provided, or is `None`, *constructor* will be called without parameters to create an instance when needed. If *instance* is provided, *constructor* will never be called, and may be `None`.

This entry point is only useful if you plan to either set the `BROWSER` variable or call `get()` with a nonempty argument matching the name of a handler you declare.

A number of browser types are predefined. This table gives the type names that may be passed to the `get()` function and the corresponding instantiations for the controller classes, all defined in this module.

Type Name	Class Name	Notes
'mozilla'	Mozilla('mozilla')	
'firefox'	Mozilla('mozilla')	
'netscape'	Mozilla('netscape')	
'galeon'	Galeon('galeon')	
'epiphany'	Galeon('epiphany')	
'skipstone'	BackgroundBrowser('skipstone')	
'kfmclient'	Konqueror()	(1)
'konqueror'	Konqueror()	(1)
'kfm'	Konqueror()	(1)
'mosaic'	BackgroundBrowser('mosaic')	
'opera'	Opera()	
'grail'	Grail()	
'links'	GenericBrowser('links')	
'elinks'	Elinks('elinks')	
'lynx'	GenericBrowser('lynx')	
'w3m'	GenericBrowser('w3m')	
'windows-default'	WindowsDefault	(2)
'macosx'	MacOSX('default')	(3)
'safari'	MacOSX('safari')	(3)
'google-chrome'	Chrome('google-chrome')	
'chrome'	Chrome('chrome')	
'chromium'	Chromium('chromium')	
'chromium-browser'	Chromium('chromium-browser')	

Notes:

- (1) 《Konqueror》 is the file manager for the KDE desktop environment for Unix, and only makes sense to use if KDE is running. Some way of reliably detecting KDE would be nice; the `KDEDIR` variable is not sufficient. Note also that the name 《kfm》 is used even when using the **konqueror** command with KDE 2 — the implementation selects the best strategy for running Konqueror.
- (2) Only on Windows platforms.
- (3) Only on Mac OS X platform.

버전 3.3에 추가: Support for Chrome/Chromium has been added.

Here are some simple examples:

```
url = 'http://docs.python.org/'

# Open URL in a new tab, if a browser window is already open.
webbrowser.open_new_tab(url)

# Open URL in new window, raising the window if possible.
webbrowser.open_new(url)
```

21.1.1 Browser Controller Objects

Browser controllers provide these methods which parallel three of the module-level convenience functions:

`controller.open(url, new=0, autoraise=True)`

Display *url* using the browser handled by this controller. If *new* is 1, a new browser window is opened if possible. If *new* is 2, a new browser page (《tab》) is opened if possible.

`controller.open_new(url)`

Open *url* in a new window of the browser handled by this controller, if possible, otherwise, open *url* in the only browser window. Alias `open_new()`.

`controller.open_new_tab(url)`

Open *url* in a new page (《tab》) of the browser handled by this controller, if possible, otherwise equivalent to `open_new()`.

21.2 cgi — Common Gateway Interface support

Source code: [Lib/cgi.py](#)

Support module for Common Gateway Interface (CGI) scripts.

This module defines a number of utilities for use by CGI scripts written in Python.

21.2.1 Introduction

A CGI script is invoked by an HTTP server, usually to process user input submitted through an HTML `<FORM>` or `<ISINDEX>` element.

Most often, CGI scripts live in the server's special `cgi-bin` directory. The HTTP server places all sorts of information about the request (such as the client's hostname, the requested URL, the query string, and lots of other goodies) in the script's shell environment, executes the script, and sends the script's output back to the client.

The script's input is connected to the client too, and sometimes the form data is read this way; at other times the form data is passed via the 《query string》 part of the URL. This module is intended to take care of the different cases and provide a simpler interface to the Python script. It also provides a number of utilities that help in debugging scripts, and the latest addition is support for file uploads from a form (if your browser supports it).

The output of a CGI script should consist of two sections, separated by a blank line. The first section contains a number of headers, telling the client what kind of data is following. Python code to generate a minimal header section looks like this:

```
print("Content-Type: text/html")    # HTML is following
print()                           # blank line, end of headers
```

The second section is usually HTML, which allows the client software to display nicely formatted text with header, in-line images, etc. Here's Python code that prints a simple piece of HTML:

```
print("<TITLE>CGI script output</TITLE>")
print("<H1>This is my first CGI script</H1>")
print("Hello, world!")
```

21.2.2 Using the cgi module

Begin by writing `import cgi`.

When you write a new script, consider adding these lines:

```
import cgitb
cgitb.enable()
```

This activates a special exception handler that will display detailed reports in the Web browser if any errors occur. If you'd rather not show the guts of your program to users of your script, you can have the reports saved to files instead, with code like this:

```
import cgitb
cgitb.enable(display=0, logdir="/path/to/logdir")
```

It's very helpful to use this feature during script development. The reports produced by `cgitb` provide information that can save you a lot of time in tracking down bugs. You can always remove the `cgitb` line later when you have tested your script and are confident that it works correctly.

To get at submitted form data, use the `FieldStorage` class. If the form contains non-ASCII characters, use the `encoding` keyword parameter set to the value of the encoding defined for the document. It is usually contained in the META tag in the HEAD section of the HTML document or by the `Content-Type` header). This reads the form contents from the standard input or the environment (depending on the value of various environment variables set according to the CGI standard). Since it may consume standard input, it should be instantiated only once.

The `FieldStorage` instance can be indexed like a Python dictionary. It allows membership testing with the `in` operator, and also supports the standard dictionary method `keys()` and the built-in function `len()`. Form fields containing empty strings are ignored and do not appear in the dictionary; to keep such values, provide a true value for the optional `keep_blank_values` keyword parameter when creating the `FieldStorage` instance.

For instance, the following code (which assumes that the `Content-Type` header and blank line have already been printed) checks that the fields `name` and `addr` are both set to a non-empty string:

```
form = cgi.FieldStorage()
if "name" not in form or "addr" not in form:
    print("<H1>Error</H1>")
    print("Please fill in the name and addr fields.")
    return
print("<p>name:", form["name"].value)
print("<p>addr:", form["addr"].value)
...further form processing here...
```

Here the fields, accessed through `form[key]`, are themselves instances of `FieldStorage` (or `MiniFieldStorage`, depending on the form encoding). The `value` attribute of the instance yields the string value of the field. The `getvalue()` method returns this string value directly; it also accepts an optional second argument as a default to return if the requested key is not present.

If the submitted form data contains more than one field with the same name, the object retrieved by `form[key]` is not a `FieldStorage` or `MiniFieldStorage` instance but a list of such instances. Similarly, in this situation, `form.getvalue(key)` would return a list of strings. If you expect this possibility (when your HTML form contains multiple fields with the same name), use the `getlist()` method, which always returns a list of values (so that you do not need to special-case the single item case). For example, this code concatenates any number of username fields, separated by commas:

```
value = form.getlist("username")
usernames = ",".join(value)
```

If a field represents an uploaded file, accessing the value via the `value` attribute or the `getvalue()` method reads the entire file in memory as bytes. This may not be what you want. You can test for an uploaded file by testing either the `filename` attribute or the `file` attribute. You can then read the data from the `file` attribute before it is automatically closed as part of the garbage collection of the `FieldStorage` instance (the `read()` and `readline()` methods will return bytes):

```
fileitem = form["userfile"]
if fileitem.file:
    # It's an uploaded file; count lines
    linecount = 0
    while True:
        line = fileitem.file.readline()
        if not line: break
        linecount = linecount + 1
```

`FieldStorage` objects also support being used in a `with` statement, which will automatically close them when done.

If an error is encountered when obtaining the contents of an uploaded file (for example, when the user interrupts the form submission by clicking on a Back or Cancel button) the `done` attribute of the object for the field will be set to the value `-1`.

The file upload draft standard entertains the possibility of uploading multiple files from one field (using a recursive `multipart/*` encoding). When this occurs, the item will be a dictionary-like `FieldStorage` item. This can be determined by testing its `type` attribute, which should be `multipart/form-data` (or perhaps another MIME type matching `multipart/*`). In this case, it can be iterated over recursively just like the top-level form object.

When a form is submitted in the «old» format (as the query string or as a single data part of type `application/x-www-form-urlencoded`), the items will actually be instances of the class `MiniFieldStorage`. In this case, the `list`, `file`, and `filename` attributes are always `None`.

A form submitted via POST that also has a query string will contain both `FieldStorage` and `MiniFieldStorage` items.

버전 3.4에서 변경: The `file` attribute is automatically closed upon the garbage collection of the creating `FieldStorage` instance.

버전 3.5에서 변경: Added support for the context management protocol to the `FieldStorage` class.

21.2.3 Higher Level Interface

The previous section explains how to read CGI form data using the `FieldStorage` class. This section describes a higher level interface which was added to this class to allow one to do it in a more readable and intuitive way. The interface doesn't make the techniques described in previous sections obsolete — they are still useful to process file uploads efficiently, for example.

The interface consists of two simple methods. Using the methods you can process form data in a generic way, without the need to worry whether only one or more values were posted under one name.

In the previous section, you learned to write following code anytime you expected a user to post more than one value under one name:

```
item = form.getvalue("item")
if isinstance(item, list):
    # The user is requesting more than one item.
else:
    # The user is requesting only one item.
```

This situation is common for example when a form contains a group of multiple checkboxes with the same name:

```
<input type="checkbox" name="item" value="1" />
<input type="checkbox" name="item" value="2" />
```

In most situations, however, there's only one form control with a particular name in a form and then you expect and need only one value associated with this name. So you write a script containing for example this code:

```
user = form.getvalue("user").upper()
```

The problem with the code is that you should never expect that a client will provide valid input to your scripts. For example, if a curious user appends another `user=foo` pair to the query string, then the script would crash, because in this situation the `getvalue("user")` method call returns a list instead of a string. Calling the `upper()` method on a list is not valid (since lists do not have a method of this name) and results in an `AttributeError` exception.

Therefore, the appropriate way to read form data values was to always use the code which checks whether the obtained value is a single value or a list of values. That's annoying and leads to less readable scripts.

A more convenient approach is to use the methods `getfirst()` and `getlist()` provided by this higher level interface.

`FieldStorage.getfirst(name, default=None)`

This method always returns only one value associated with form field *name*. The method returns only the first value in case that more values were posted under such name. Please note that the order in which the values are received may vary from browser to browser and should not be counted on.¹ If no such form field or value exists then the method returns the value specified by the optional parameter *default*. This parameter defaults to `None` if not specified.

`FieldStorage.getlist(name)`

This method always returns a list of values associated with form field *name*. The method returns an empty list if no such form field or value exists for *name*. It returns a list consisting of one item if only one such value exists.

Using these methods you can write nice compact code:

```
import cgi
form = cgi.FieldStorage()
user = form.getfirst("user", "").upper()    # This way it's safe.
for item in form.getlist("item"):
    do_something(item)
```

21.2.4 Functions

These are useful if you want more control, or if you want to employ some of the algorithms implemented in this module in other circumstances.

`cgi.parse(fp=None, environ=os.environ, keep_blank_values=False, strict_parsing=False, separator="&")`

Parse a query in the environment or from a file (the file defaults to `sys.stdin`). The `keep_blank_values`, `strict_parsing` and `separator` parameters are passed to `urllib.parse.parse_qs()` unchanged.

`cgi.parse_qs(qs, keep_blank_values=False, strict_parsing=False)`

This function is deprecated in this module. Use `urllib.parse.parse_qs()` instead. It is maintained here only for backward compatibility.

`cgi.parse_qs1(qs, keep_blank_values=False, strict_parsing=False)`

This function is deprecated in this module. Use `urllib.parse.parse_qs1()` instead. It is maintained here only for backward compatibility.

¹ Note that some recent versions of the HTML specification do state what order the field values should be supplied in, but knowing whether a request was received from a conforming browser, or even from a browser at all, is tedious and error-prone.

`cgi.parse_multipart(fp, pdict)`

Parse input of type *multipart/form-data* (for file uploads). Arguments are *fp* for the input file and *pdict* for a dictionary containing other parameters in the *Content-Type* header.

Returns a dictionary just like `urllib.parse.parse_qs()` keys are the field names, each value is a list of values for that field. This is easy to use but not much good if you are expecting megabytes to be uploaded — in that case, use the `FieldStorage` class instead which is much more flexible.

Note that this does not parse nested multipart parts — use `FieldStorage` for that.

버전 3.6.13에서 변경: Added the *separator* parameter.

`cgi.parse_header(string)`

Parse a MIME header (such as *Content-Type*) into a main value and a dictionary of parameters.

`cgi.test()`

Robust test CGI script, usable as main program. Writes minimal HTTP headers and formats all information provided to the script in HTML form.

`cgi.print_environ()`

Format the shell environment in HTML.

`cgi.print_form(form)`

Format a form in HTML.

`cgi.print_directory()`

Format the current directory in HTML.

`cgi.print_environ_usage()`

Print a list of useful (used by CGI) environment variables in HTML.

`cgi.escape(s, quote=False)`

Convert the characters '&', '<' and '>' in string *s* to HTML-safe sequences. Use this if you need to display text that might contain such characters in HTML. If the optional flag *quote* is true, the quotation mark character (") is also translated; this helps for inclusion in an HTML attribute value delimited by double quotes, as in ``. Note that single quotes are never translated.

버전 3.2부터 폐지: This function is unsafe because *quote* is false by default, and therefore deprecated. Use `html.escape()` instead.

21.2.5 Caring about security

There's one important rule: if you invoke an external program (via the `os.system()` or `os.popen()` functions, or others with similar functionality), make very sure you don't pass arbitrary strings received from the client to the shell. This is a well-known security hole whereby clever hackers anywhere on the Web can exploit a gullible CGI script to invoke arbitrary shell commands. Even parts of the URL or field names cannot be trusted, since the request doesn't have to come from your form!

To be on the safe side, if you must pass a string gotten from a form to a shell command, you should make sure the string contains only alphanumeric characters, dashes, underscores, and periods.

21.2.6 Installing your CGI script on a Unix system

Read the documentation for your HTTP server and check with your local system administrator to find the directory where CGI scripts should be installed; usually this is in a directory `cgi-bin` in the server tree.

Make sure that your script is readable and executable by `others`; the Unix file mode should be `00755` octal (use `chmod 0755 filename`). Make sure that the first line of the script contains `#!` starting in column 1 followed by the pathname of the Python interpreter, for instance:

```
#!/usr/local/bin/python
```

Make sure the Python interpreter exists and is executable by `others`.

Make sure that any files your script needs to read or write are readable or writable, respectively, by `others` — their mode should be `00644` for readable and `00666` for writable. This is because, for security reasons, the HTTP server executes your script as user `nobody`, without any special privileges. It can only read (write, execute) files that everybody can read (write, execute). The current directory at execution time is also different (it is usually the server's `cgi-bin` directory) and the set of environment variables is also different from what you get when you log in. In particular, don't count on the shell's search path for executables (`PATH`) or the Python module search path (`PYTHONPATH`) to be set to anything interesting.

If you need to load modules from a directory which is not on Python's default module search path, you can change the path in your script, before importing other modules. For example:

```
import sys
sys.path.insert(0, "/usr/home/joe/lib/python")
sys.path.insert(0, "/usr/local/lib/python")
```

(This way, the directory inserted last will be searched first!)

Instructions for non-Unix systems will vary; check your HTTP server's documentation (it will usually have a section on CGI scripts).

21.2.7 Testing your CGI script

Unfortunately, a CGI script will generally not run when you try it from the command line, and a script that works perfectly from the command line may fail mysteriously when run from the server. There's one reason why you should still test your script from the command line: if it contains a syntax error, the Python interpreter won't execute it at all, and the HTTP server will most likely send a cryptic error to the client.

Assuming your script has no syntax errors, yet it does not work, you have no choice but to read the next section.

21.2.8 Debugging CGI scripts

First of all, check for trivial installation errors — reading the section above on installing your CGI script carefully can save you a lot of time. If you wonder whether you have understood the installation procedure correctly, try installing a copy of this module file (`cgi.py`) as a CGI script. When invoked as a script, the file will dump its environment and the contents of the form in HTML form. Give it the right mode etc, and send it a request. If it's installed in the standard `cgi-bin` directory, it should be possible to send it a request by entering a URL into your browser of the form:

```
http://yourhostname/cgi-bin/cgi.py?name=Joe+Blow&addr=At+Home
```

If this gives an error of type 404, the server cannot find the script — perhaps you need to install it in a different directory. If it gives another error, there's an installation problem that you should fix before trying to go any further. If you get a nicely formatted listing of the environment and form content (in this example, the fields should be listed as `addr`) with

value 《At Home》 and 《name》 with value 《Joe Blow》), the `cgi.py` script has been installed correctly. If you follow the same procedure for your own script, you should now be able to debug it.

The next step could be to call the `cgi` module's `test()` function from your script: replace its main code with the single statement

```
cgi.test()
```

This should produce the same results as those gotten from installing the `cgi.py` file itself.

When an ordinary Python script raises an unhandled exception (for whatever reason: of a typo in a module name, a file that can't be opened, etc.), the Python interpreter prints a nice traceback and exits. While the Python interpreter will still do this when your CGI script raises an exception, most likely the traceback will end up in one of the HTTP server's log files, or be discarded altogether.

Fortunately, once you have managed to get your script to execute *some* code, you can easily send tracebacks to the Web browser using the `cgitb` module. If you haven't done so already, just add the lines:

```
import cgitb
cgitb.enable()
```

to the top of your script. Then try running it again; when a problem occurs, you should see a detailed report that will likely make apparent the cause of the crash.

If you suspect that there may be a problem in importing the `cgitb` module, you can use an even more robust approach (which only uses built-in modules):

```
import sys
sys.stderr = sys.stdout
print("Content-Type: text/plain")
print()
...your code here...
```

This relies on the Python interpreter to print the traceback. The content type of the output is set to plain text, which disables all HTML processing. If your script works, the raw HTML will be displayed by your client. If it raises an exception, most likely after the first two lines have been printed, a traceback will be displayed. Because no HTML interpretation is going on, the traceback will be readable.

21.2.9 Common problems and solutions

- Most HTTP servers buffer the output from CGI scripts until the script is completed. This means that it is not possible to display a progress report on the client's display while the script is running.
- Check the installation instructions above.
- Check the HTTP server's log files. (`tail -f logfile` in a separate window may be useful!)
- Always check a script for syntax errors first, by doing something like `python script.py`.
- If your script does not have any syntax errors, try adding `import cgitb; cgitb.enable()` to the top of the script.
- When invoking external programs, make sure they can be found. Usually, this means using absolute path names — `PATH` is usually not set to a very useful value in a CGI script.
- When reading or writing external files, make sure they can be read or written by the userid under which your CGI script will be running: this is typically the userid under which the web server is running, or some explicitly specified userid for a web server's `suexec` feature.
- Don't try to give a CGI script a set-uid mode. This doesn't work on most systems, and is a security liability as well.

21.3 `cgitb` — Traceback manager for CGI scripts

Source code: [Lib/cgitb.py](#)

The `cgitb` module provides a special exception handler for Python scripts. (Its name is a bit misleading. It was originally designed to display extensive traceback information in HTML for CGI scripts. It was later generalized to also display this information in plain text.) After this module is activated, if an uncaught exception occurs, a detailed, formatted report will be displayed. The report includes a traceback showing excerpts of the source code for each level, as well as the values of the arguments and local variables to currently running functions, to help you debug the problem. Optionally, you can save this information to a file instead of sending it to the browser.

To enable this feature, simply add this to the top of your CGI script:

```
import cgitb
cgitb.enable()
```

The options to the `enable()` function control whether the report is displayed in the browser and whether the report is logged to a file for later analysis.

`cgitb.enable(display=1, logdir=None, context=5, format="html")`

This function causes the `cgitb` module to take over the interpreter's default handling for exceptions by setting the value of `sys.excepthook`.

The optional argument `display` defaults to 1 and can be set to 0 to suppress sending the traceback to the browser. If the argument `logdir` is present, the traceback reports are written to files. The value of `logdir` should be a directory where these files will be placed. The optional argument `context` is the number of lines of context to display around the current line of source code in the traceback; this defaults to 5. If the optional argument `format` is "html", the output is formatted as HTML. Any other value forces plain text output. The default value is "html".

`cgitb.handler(info=None)`

This function handles an exception using the default settings (that is, show a report in the browser, but don't log to a file). This can be used when you've caught an exception and want to report it using `cgitb`. The optional `info` argument should be a 3-tuple containing an exception type, exception value, and traceback object, exactly like the tuple returned by `sys.exc_info()`. If the `info` argument is not supplied, the current exception is obtained from `sys.exc_info()`.

21.4 `wsgiref` — WSGI Utilities and Reference Implementation

The Web Server Gateway Interface (WSGI) is a standard interface between web server software and web applications written in Python. Having a standard interface makes it easy to use an application that supports WSGI with a number of different web servers.

Only authors of web servers and programming frameworks need to know every detail and corner case of the WSGI design. You don't need to understand every detail of WSGI just to install a WSGI application or to write a web application using an existing framework.

`wsgiref` is a reference implementation of the WSGI specification that can be used to add WSGI support to a web server or framework. It provides utilities for manipulating WSGI environment variables and response headers, base classes for implementing WSGI servers, a demo HTTP server that serves WSGI applications, and a validation tool that checks WSGI servers and applications for conformance to the WSGI specification ([PEP 3333](#)).

See <https://wsgi.readthedocs.org/> for more information about WSGI, and links to tutorials and other resources.

21.4.1 wsgiref.util – WSGI environment utilities

This module provides a variety of utility functions for working with WSGI environments. A WSGI environment is a dictionary containing HTTP request variables as described in [PEP 3333](#). All of the functions taking an *environ* parameter expect a WSGI-compliant dictionary to be supplied; please see [PEP 3333](#) for a detailed specification.

`wsgiref.util.guess_scheme(environ)`

Return a guess for whether `wsgi.url_scheme` should be `http` or `https`, by checking for a `HTTPS` environment variable in the *environ* dictionary. The return value is a string.

This function is useful when creating a gateway that wraps CGI or a CGI-like protocol such as FastCGI. Typically, servers providing such protocols will include a `HTTPS` variable with a value of `1`, `yes`, or `on` when a request is received via SSL. So, this function returns `https` if such a value is found, and `http` otherwise.

`wsgiref.util.request_uri(environ, include_query=True)`

Return the full request URI, optionally including the query string, using the algorithm found in the `URL Reconstruction` section of [PEP 3333](#). If *include_query* is false, the query string is not included in the resulting URI.

`wsgiref.util.application_uri(environ)`

Similar to `request_uri()`, except that the `PATH_INFO` and `QUERY_STRING` variables are ignored. The result is the base URI of the application object addressed by the request.

`wsgiref.util.shift_path_info(environ)`

Shift a single name from `PATH_INFO` to `SCRIPT_NAME` and return the name. The *environ* dictionary is *modified* in-place; use a copy if you need to keep the original `PATH_INFO` or `SCRIPT_NAME` intact.

If there are no remaining path segments in `PATH_INFO`, `None` is returned.

Typically, this routine is used to process each portion of a request URI path, for example to treat the path as a series of dictionary keys. This routine modifies the passed-in environment to make it suitable for invoking another WSGI application that is located at the target URI. For example, if there is a WSGI application at `/foo`, and the request URI path is `/foo/bar/baz`, and the WSGI application at `/foo` calls `shift_path_info()`, it will receive the string `bar`, and the environment will be updated to be suitable for passing to a WSGI application at `/foo/bar`. That is, `SCRIPT_NAME` will change from `/foo` to `/foo/bar`, and `PATH_INFO` will change from `/bar/baz` to `/baz`.

When `PATH_INFO` is just a `/`, this routine returns an empty string and appends a trailing slash to `SCRIPT_NAME`, even though empty path segments are normally ignored, and `SCRIPT_NAME` doesn't normally end in a slash. This is intentional behavior, to ensure that an application can tell the difference between URIs ending in `/x` from ones ending in `/x/` when using this routine to do object traversal.

`wsgiref.util.setup_testing_defaults(environ)`

Update *environ* with trivial defaults for testing purposes.

This routine adds various parameters required for WSGI, including `HTTP_HOST`, `SERVER_NAME`, `SERVER_PORT`, `REQUEST_METHOD`, `SCRIPT_NAME`, `PATH_INFO`, and all of the [PEP 3333](#)-defined `wsgi.*` variables. It only supplies default values, and does not replace any existing settings for these variables.

This routine is intended to make it easier for unit tests of WSGI servers and applications to set up dummy environments. It should NOT be used by actual WSGI servers or applications, since the data is fake!

Example usage:

```
from wsgiref.util import setup_testing_defaults
from wsgiref.simple_server import make_server

# A relatively simple WSGI application. It's going to print out the
# environment dictionary after being updated by setup_testing_defaults
def simple_app(environ, start_response):
```

(다음 페이지에 계속)

(이전 페이지에서 계속)

```

setup_testing_defaults(environ)

status = '200 OK'
headers = [('Content-type', 'text/plain; charset=utf-8')]

start_response(status, headers)

ret = [("%s: %s\n" % (key, value)).encode("utf-8")
        for key, value in environ.items()]
return ret

with make_server('', 8000, simple_app) as httpd:
    print("Serving on port 8000...")
    httpd.serve_forever()

```

In addition to the environment functions above, the `wsgiref.util` module also provides these miscellaneous utilities:

`wsgiref.util.is_hop_by_hop(header_name)`

Return true if `<header_name>` is an HTTP/1.1 «Hop-by-Hop» header, as defined by [RFC 2616](#).

class `wsgiref.util.FileWrapper(filelike, blksize=8192)`

A wrapper to convert a file-like object to an *iterator*. The resulting objects support both `__getitem__()` and `__iter__()` iteration styles, for compatibility with Python 2.1 and Jython. As the object is iterated over, the optional `blksize` parameter will be repeatedly passed to the *filelike* object's `read()` method to obtain bytestrings to yield. When `read()` returns an empty bytestring, iteration is ended and is not resumable.

If *filelike* has a `close()` method, the returned object will also have a `close()` method, and it will invoke the *filelike* object's `close()` method when called.

Example usage:

```

from io import StringIO
from wsgiref.util import FileWrapper

# We're using a StringIO-buffer for as the file-like object
filelike = StringIO("This is an example file-like object"*10)
wrapper = FileWrapper(filelike, blksize=5)

for chunk in wrapper:
    print(chunk)

```

21.4.2 wsgiref.headers – WSGI response header tools

This module provides a single class, *Headers*, for convenient manipulation of WSGI response headers using a mapping-like interface.

class `wsgiref.headers.Headers([headers])`

Create a mapping-like object wrapping *headers*, which must be a list of header name/value tuples as described in [PEP 3333](#). The default value of *headers* is an empty list.

Headers objects support typical mapping operations including `__getitem__()`, `get()`, `__setitem__()`, `setdefault()`, `__delitem__()` and `__contains__()`. For each of these methods, the key is the header name (treated case-insensitively), and the value is the first value associated with that header name. Setting a header deletes any existing values for that header, then adds a new value at the end of the wrapped header list. *Headers* existing order is generally maintained, with new headers added to the end of the wrapped list.

Unlike a dictionary, `Headers` objects do not raise an error when you try to get or delete a key that isn't in the wrapped header list. Getting a nonexistent header just returns `None`, and deleting a nonexistent header does nothing.

`Headers` objects also support `keys()`, `values()`, and `items()` methods. The lists returned by `keys()` and `items()` can include the same key more than once if there is a multi-valued header. The `len()` of a `Headers` object is the same as the length of its `items()`, which is the same as the length of the wrapped header list. In fact, the `items()` method just returns a copy of the wrapped header list.

Calling `bytes()` on a `Headers` object returns a formatted bytestring suitable for transmission as HTTP response headers. Each header is placed on a line with its value, separated by a colon and a space. Each line is terminated by a carriage return and line feed, and the bytestring is terminated with a blank line.

In addition to their mapping interface and formatting features, `Headers` objects also have the following methods for querying and adding multi-valued headers, and for adding headers with MIME parameters:

get_all (*name*)

Return a list of all the values for the named header.

The returned list will be sorted in the order they appeared in the original header list or were added to this instance, and may contain duplicates. Any fields deleted and re-inserted are always appended to the header list. If no fields exist with the given name, returns an empty list.

add_header (*name*, *value*, ***_params*)

Add a (possibly multi-valued) header, with optional MIME parameters specified via keyword arguments.

name is the header field to add. Keyword arguments can be used to set MIME parameters for the header field. Each parameter must be a string or `None`. Underscores in parameter names are converted to dashes, since dashes are illegal in Python identifiers, but many MIME parameter names include dashes. If the parameter value is a string, it is added to the header value parameters in the form `name="value"`. If it is `None`, only the parameter name is added. (This is used for MIME parameters without a value.) Example usage:

```
h.add_header('content-disposition', 'attachment', filename='bud.gif')
```

The above will add a header that looks like this:

```
Content-Disposition: attachment; filename="bud.gif"
```

버전 3.5에서 변경: `headers` parameter is optional.

21.4.3 `wsgiref.simple_server` – a simple WSGI HTTP server

This module implements a simple HTTP server (based on `http.server`) that serves WSGI applications. Each server instance serves a single WSGI application on a given host and port. If you want to serve multiple applications on a single host and port, you should create a WSGI application that parses `PATH_INFO` to select which application to invoke for each request. (E.g., using the `shift_path_info()` function from `wsgiref.util`.)

`wsgiref.simple_server.make_server` (*host*, *port*, *app*, *server_class=WSGIServer*, *handler_class=WSGIRequestHandler*)

Create a new WSGI server listening on *host* and *port*, accepting connections for *app*. The return value is an instance of the supplied *server_class*, and will process requests using the specified *handler_class*. *app* must be a WSGI application object, as defined by [PEP 3333](#).

Example usage:

```
from wsgiref.simple_server import make_server, demo_app
with make_server('', 8000, demo_app) as httpd:
```

(다음 페이지에 계속)

(이전 페이지에서 계속)

```

print("Serving HTTP on port 8000...")

# Respond to requests until process is killed
httpd.serve_forever()

# Alternative: serve one request, then exit
httpd.handle_request()

```

`wsgiref.simple_server.demo_app(environ, start_response)`

This function is a small but complete WSGI application that returns a text page containing the message «Hello world! » and a list of the key/value pairs provided in the *environ* parameter. It's useful for verifying that a WSGI server (such as `wsgiref.simple_server`) is able to run a simple WSGI application correctly.

class `wsgiref.simple_server.WSGIServer(server_address, RequestHandlerClass)`

Create a `WSGIServer` instance. *server_address* should be a (host, port) tuple, and *RequestHandlerClass* should be the subclass of `http.server.BaseHTTPRequestHandler` that will be used to process requests.

You do not normally need to call this constructor, as the `make_server()` function can handle all the details for you.

`WSGIServer` is a subclass of `http.server.HTTPServer`, so all of its methods (such as `serve_forever()` and `handle_request()`) are available. `WSGIServer` also provides these WSGI-specific methods:

set_app(application)

Sets the callable *application* as the WSGI application that will receive requests.

get_app()

Returns the currently-set application callable.

Normally, however, you do not need to use these additional methods, as `set_app()` is normally called by `make_server()`, and the `get_app()` exists mainly for the benefit of request handler instances.

class `wsgiref.simple_server.WSGIRequestHandler(request, client_address, server)`

Create an HTTP handler for the given *request* (i.e. a socket), *client_address* (a (host, port) tuple), and *server* (`WSGIServer` instance).

You do not need to create instances of this class directly; they are automatically created as needed by `WSGIServer` objects. You can, however, subclass this class and supply it as a *handler_class* to the `make_server()` function. Some possibly relevant methods for overriding in subclasses:

get_environ()

Returns a dictionary containing the WSGI environment for a request. The default implementation copies the contents of the `WSGIServer` object's `base_environ` dictionary attribute and then adds various headers derived from the HTTP request. Each call to this method should return a new dictionary containing all of the relevant CGI environment variables as specified in **PEP 3333**.

get_stderr()

Return the object that should be used as the `wsgi.errors` stream. The default implementation just returns `sys.stderr`.

handle()

Process the HTTP request. The default implementation creates a handler instance using a `wsgiref.handlers` class to implement the actual WSGI application interface.

21.4.4 `wsgiref.validate` — WSGI conformance checker

When creating new WSGI application objects, frameworks, servers, or middleware, it can be useful to validate the new code's conformance using `wsgiref.validate`. This module provides a function that creates WSGI application objects that validate communications between a WSGI server or gateway and a WSGI application object, to check both sides for protocol conformance.

Note that this utility does not guarantee complete [PEP 3333](#) compliance; an absence of errors from this module does not necessarily mean that errors do not exist. However, if this module does produce an error, then it is virtually certain that either the server or application is not 100% compliant.

This module is based on the `paste.lint` module from Ian Bicking's *《Python Paste》* library.

`wsgiref.validate.validator(application)`

Wrap *application* and return a new WSGI application object. The returned application will forward all requests to the original *application*, and will check that both the *application* and the server invoking it are conforming to the WSGI specification and to [RFC 2616](#).

Any detected nonconformance results in an `AssertionError` being raised; note, however, that how these errors are handled is server-dependent. For example, `wsgiref.simple_server` and other servers based on `wsgiref.handlers` (that don't override the error handling methods to do something else) will simply output a message that an error has occurred, and dump the traceback to `sys.stderr` or some other error stream.

This wrapper may also generate output using the `warnings` module to indicate behaviors that are questionable but which may not actually be prohibited by [PEP 3333](#). Unless they are suppressed using Python command-line options or the `warnings` API, any such warnings will be written to `sys.stderr` (*not* `wsgi.errors`, unless they happen to be the same object).

Example usage:

```
from wsgiref.validate import validator
from wsgiref.simple_server import make_server

# Our callable object which is intentionally not compliant to the
# standard, so the validator is going to break
def simple_app(environ, start_response):
    status = '200 OK' # HTTP Status
    headers = [('Content-type', 'text/plain')] # HTTP Headers
    start_response(status, headers)

    # This is going to break because we need to return a list, and
    # the validator is going to inform us
    return b"Hello World"

# This is the application wrapped in a validator
validator_app = validator(simple_app)

with make_server('', 8000, validator_app) as httpd:
    print("Listening on port 8000....")
    httpd.serve_forever()
```

21.4.5 wsgiref.handlers – server/gateway base classes

This module provides base handler classes for implementing WSGI servers and gateways. These base classes handle most of the work of communicating with a WSGI application, as long as they are given a CGI-like environment, along with input, output, and error streams.

class wsgiref.handlers.CGIHandler

CGI-based invocation via `sys.stdin`, `sys.stdout`, `sys.stderr` and `os.environ`. This is useful when you have a WSGI application and want to run it as a CGI script. Simply invoke `CGIHandler().run(app)`, where `app` is the WSGI application object you wish to invoke.

This class is a subclass of `BaseCGIHandler` that sets `wsgi.run_once` to `true`, `wsgi.multithread` to `false`, and `wsgi.multiprocess` to `true`, and always uses `sys` and `os` to obtain the necessary CGI streams and environment.

class wsgiref.handlers.IISCGIHandler

A specialized alternative to `CGIHandler`, for use when deploying on Microsoft's IIS web server, without having set the config `allowPathInfo` option (IIS \geq 7) or metabase `allowPathInfoForScriptMappings` (IIS $<$ 7).

By default, IIS gives a `PATH_INFO` that duplicates the `SCRIPT_NAME` at the front, causing problems for WSGI applications that wish to implement routing. This handler strips any such duplicated path.

IIS can be configured to pass the correct `PATH_INFO`, but this causes another bug where `PATH_TRANSLATED` is wrong. Luckily this variable is rarely used and is not guaranteed by WSGI. On IIS $<$ 7, though, the setting can only be made on a vhost level, affecting all other script mappings, many of which break when exposed to the `PATH_TRANSLATED` bug. For this reason IIS $<$ 7 is almost never deployed with the fix. (Even IIS7 rarely uses it because there is still no UI for it.)

There is no way for CGI code to tell whether the option was set, so a separate handler class is provided. It is used in the same way as `CGIHandler`, i.e., by calling `IISCGIHandler().run(app)`, where `app` is the WSGI application object you wish to invoke.

버전 3.2에 추가.

class wsgiref.handlers.BaseCGIHandler(*stdin, stdout, stderr, environ, multithread=True, multiprocess=False*)

Similar to `CGIHandler`, but instead of using the `sys` and `os` modules, the CGI environment and I/O streams are specified explicitly. The `multithread` and `multiprocess` values are used to set the `wsgi.multithread` and `wsgi.multiprocess` flags for any applications run by the handler instance.

This class is a subclass of `SimpleHandler` intended for use with software other than HTTP 《origin servers》. If you are writing a gateway protocol implementation (such as CGI, FastCGI, SCGI, etc.) that uses a `Status:` header to send an HTTP status, you probably want to subclass this instead of `SimpleHandler`.

class wsgiref.handlers.SimpleHandler(*stdin, stdout, stderr, environ, multithread=True, multiprocess=False*)

Similar to `BaseCGIHandler`, but designed for use with HTTP origin servers. If you are writing an HTTP server implementation, you will probably want to subclass this instead of `BaseCGIHandler`.

This class is a subclass of `BaseHandler`. It overrides the `__init__()`, `get_stdin()`, `get_stderr()`, `add_cgi_vars()`, `_write()`, and `_flush()` methods to support explicitly setting the environment and streams via the constructor. The supplied environment and streams are stored in the `stdin`, `stdout`, `stderr`, and `environ` attributes.

The `write()` method of `stdout` should write each chunk in full, like `io.BufferedIOBase`.

class wsgiref.handlers.BaseHandler

This is an abstract base class for running WSGI applications. Each instance will handle a single HTTP request, although in principle you could create a subclass that was reusable for multiple requests.

`BaseHandler` instances have only one method intended for external use:

run(*app*)

Run the specified WSGI application, *app*.

All of the other *BaseHandler* methods are invoked by this method in the process of running the application, and thus exist primarily to allow customizing the process.

The following methods MUST be overridden in a subclass:

_write(*data*)

Buffer the bytes *data* for transmission to the client. It's okay if this method actually transmits the data; *BaseHandler* just separates write and flush operations for greater efficiency when the underlying system actually has such a distinction.

_flush()

Force buffered data to be transmitted to the client. It's okay if this method is a no-op (i.e., if *_write*() actually sends the data).

get_stdin()

Return an input stream object suitable for use as the *wsgi.input* of the request currently being processed.

get_stderr()

Return an output stream object suitable for use as the *wsgi.errors* of the request currently being processed.

add_cgi_vars()

Insert CGI variables for the current request into the *environ* attribute.

Here are some other methods and attributes you may wish to override. This list is only a summary, however, and does not include every method that can be overridden. You should consult the docstrings and source code for additional information before attempting to create a customized *BaseHandler* subclass.

Attributes and methods for customizing the WSGI environment:

wsgi_multithread

The value to be used for the *wsgi.multithread* environment variable. It defaults to true in *BaseHandler*, but may have a different default (or be set by the constructor) in the other subclasses.

wsgi_multiprocess

The value to be used for the *wsgi.multiprocess* environment variable. It defaults to true in *BaseHandler*, but may have a different default (or be set by the constructor) in the other subclasses.

wsgi_run_once

The value to be used for the *wsgi.run_once* environment variable. It defaults to false in *BaseHandler*, but *CGIHandler* sets it to true by default.

os_environ

The default environment variables to be included in every request's WSGI environment. By default, this is a copy of *os.environ* at the time that *wsgiref.handlers* was imported, but subclasses can either create their own at the class or instance level. Note that the dictionary should be considered read-only, since the default value is shared between multiple classes and instances.

server_software

If the *origin_server* attribute is set, this attribute's value is used to set the default *SERVER_SOFTWARE* WSGI environment variable, and also to set a default *Server*: header in HTTP responses. It is ignored for handlers (such as *BaseCGIHandler* and *CGIHandler*) that are not HTTP origin servers.

버전 3.3에서 변경: The term 《Python》 is replaced with implementation specific term like 《CPython》, 《Jython》 etc.

get_scheme()

Return the URL scheme being used for the current request. The default implementation uses the

`guess_scheme()` function from `wsgiref.util` to guess whether the scheme should be `http` or `https`, based on the current request's `environ` variables.

setup_environ()

Set the `environ` attribute to a fully-populated WSGI environment. The default implementation uses all of the above methods and attributes, plus the `get_stdin()`, `get_stderr()`, and `add_cgi_vars()` methods and the `wsgi_file_wrapper` attribute. It also inserts a `SERVER_SOFTWARE` key if not present, as long as the `origin_server` attribute is a true value and the `server_software` attribute is set.

Methods and attributes for customizing exception handling:

log_exception(exc_info)

Log the `exc_info` tuple in the server log. `exc_info` is a `(type, value, traceback)` tuple. The default implementation simply writes the traceback to the request's `wsgi.errors` stream and flushes it. Subclasses can override this method to change the format or retarget the output, mail the traceback to an administrator, or whatever other action may be deemed suitable.

traceback_limit

The maximum number of frames to include in tracebacks output by the default `log_exception()` method. If `None`, all frames are included.

error_output(environ, start_response)

This method is a WSGI application to generate an error page for the user. It is only invoked if an error occurs before headers are sent to the client.

This method can access the current error information using `sys.exc_info()`, and should pass that information to `start_response` when calling it (as described in the `Error Handling` section of [PEP 3333](#)).

The default implementation just uses the `error_status`, `error_headers`, and `error_body` attributes to generate an output page. Subclasses can override this to produce more dynamic error output.

Note, however, that it's not recommended from a security perspective to spit out diagnostics to any old user; ideally, you should have to do something special to enable diagnostic output, which is why the default implementation doesn't include any.

error_status

The HTTP status used for error responses. This should be a status string as defined in [PEP 3333](#); it defaults to a 500 code and message.

error_headers

The HTTP headers used for error responses. This should be a list of WSGI response headers `((name, value) tuples)`, as described in [PEP 3333](#). The default list just sets the content type to `text/plain`.

error_body

The error response body. This should be an HTTP response body bytestring. It defaults to the plain text, `A server error occurred. Please contact the administrator.`

Methods and attributes for [PEP 3333](#)'s `Optional Platform-Specific File Handling` feature:

wsgi_file_wrapper

A `wsgi.file_wrapper` factory, or `None`. The default value of this attribute is the `wsgiref.util.FileWrapper` class.

sendfile()

Override to implement platform-specific file transmission. This method is called only if the application's return value is an instance of the class specified by the `wsgi_file_wrapper` attribute. It should return a true value if it was able to successfully transmit the file, so that the default transmission code will not be executed. The default implementation of this method just returns a false value.

Miscellaneous methods and attributes:

origin_server

This attribute should be set to a true value if the handler's `_write()` and `_flush()` are being used to communicate directly to the client, rather than via a CGI-like gateway protocol that wants the HTTP status in a special `Status:` header.

This attribute's default value is true in `BaseHandler`, but false in `BaseCGIHandler` and `CGIHandler`.

http_version

If `origin_server` is true, this string attribute is used to set the HTTP version of the response set to the client. It defaults to "1.0".

`wsgiref.handlers.read_environ()`

Transcode CGI variables from `os.environ` to PEP 3333 《bytes in unicode》 strings, returning a new dictionary. This function is used by `CGIHandler` and `IISCGIHandler` in place of directly using `os.environ`, which is not necessarily WSGI-compliant on all platforms and web servers using Python 3 – specifically, ones where the OS's actual environment is Unicode (i.e. Windows), or ones where the environment is bytes, but the system encoding used by Python to decode it is anything other than ISO-8859-1 (e.g. Unix systems using UTF-8).

If you are implementing a CGI-based handler of your own, you probably want to use this routine instead of just copying values out of `os.environ` directly.

버전 3.2에 추가.

21.4.6 Examples

This is a working 《Hello World》WSGI application:

```
from wsgiref.simple_server import make_server

# Every WSGI application must have an application object - a callable
# object that accepts two arguments. For that purpose, we're going to
# use a function (note that you're not limited to a function, you can
# use a class for example). The first argument passed to the function
# is a dictionary containing CGI-style environment variables and the
# second variable is the callable object (see PEP 333).
def hello_world_app(environ, start_response):
    status = '200 OK' # HTTP Status
    headers = [('Content-type', 'text/plain; charset=utf-8')] # HTTP Headers
    start_response(status, headers)

    # The returned object is going to be printed
    return [b"Hello World"]

with make_server('', 8000, hello_world_app) as httpd:
    print("Serving on port 8000...")

    # Serve until process is killed
    httpd.serve_forever()
```

21.5 urllib — URL handling modules

Source code: [Lib/urllib/](#)

`urllib` is a package that collects several modules for working with URLs:

- `urllib.request` for opening and reading URLs
- `urllib.error` containing the exceptions raised by `urllib.request`
- `urllib.parse` for parsing URLs
- `urllib.robotparser` for parsing `robots.txt` files

21.6 urllib.request — Extensible library for opening URLs

Source code: [Lib/urllib/request.py](#)

The `urllib.request` module defines functions and classes which help in opening URLs (mostly HTTP) in a complex world — basic and digest authentication, redirections, cookies and more.

더 보기:

The [Requests](#) package is recommended for a higher-level HTTP client interface.

The `urllib.request` module defines the following functions:

`urllib.request.urlopen(url, data=None[, timeout], *, cafile=None, capath=None, cadefault=False, context=None)`

Open the URL `url`, which can be either a string or a [Request](#) object.

`data` must be an object specifying additional data to be sent to the server, or `None` if no such data is needed. See [Request](#) for details.

`urllib.request` module uses HTTP/1.1 and includes `Connection:close` header in its HTTP requests.

The optional `timeout` parameter specifies a timeout in seconds for blocking operations like the connection attempt (if not specified, the global default timeout setting will be used). This actually only works for HTTP, HTTPS and FTP connections.

If `context` is specified, it must be a [ssl.SSLContext](#) instance describing the various SSL options. See [HTTPConnection](#) for more details.

The optional `cafile` and `capath` parameters specify a set of trusted CA certificates for HTTPS requests. `cafile` should point to a single file containing a bundle of CA certificates, whereas `capath` should point to a directory of hashed certificate files. More information can be found in [ssl.SSLContext.load_verify_locations\(\)](#).

The `cadefault` parameter is ignored.

This function always returns an object which can work as a [context manager](#) and has methods such as

- `geturl()` — return the URL of the resource retrieved, commonly used to determine if a redirect was followed
- `info()` — return the meta-information of the page, such as headers, in the form of an [email.message_from_string\(\)](#) instance (see [Quick Reference to HTTP Headers](#))
- `getcode()` — return the HTTP status code of the response.

For HTTP and HTTPS URLs, this function returns a `http.client.HTTPResponse` object slightly modified. In addition to the three new methods above, the `msg` attribute contains the same information as the `reason` attribute — the reason phrase returned by server — instead of the response headers as it is specified in the documentation for `HTTPResponse`.

For FTP, file, and data URLs and requests explicitly handled by legacy `URLopener` and `FancyURLopener` classes, this function returns a `urllib.response.addinfourl` object.

Raises `URLError` on protocol errors.

Note that `None` may be returned if no handler handles the request (though the default installed global `OpenerDirector` uses `UnknownHandler` to ensure this never happens).

In addition, if proxy settings are detected (for example, when a `*_proxy` environment variable like `http_proxy` is set), `ProxyHandler` is default installed and makes sure the requests are handled through the proxy.

The legacy `urllib.urlopen` function from Python 2.6 and earlier has been discontinued; `urllib.request.urlopen()` corresponds to the old `urllib2.urlopen`. Proxy handling, which was done by passing a dictionary parameter to `urllib.urlopen`, can be obtained by using `ProxyHandler` objects.

버전 3.2에서 변경: `cafile` and `capath` were added.

버전 3.2에서 변경: HTTPS virtual hosts are now supported if possible (that is, if `ssl.HAS_SNI` is true).

버전 3.2에 추가: `data` can be an iterable object.

버전 3.3에서 변경: `cadefault` was added.

버전 3.4.3에서 변경: `context` was added.

버전 3.6부터 폐지: `cafile`, `capath` and `cadefault` are deprecated in favor of `context`. Please use `ssl.SSLContext.load_cert_chain()` instead, or let `ssl.create_default_context()` select the system's trusted CA certificates for you.

`urllib.request.install_opener(opener)`

Install an `OpenerDirector` instance as the default global opener. Installing an opener is only necessary if you want `urlopen` to use that opener; otherwise, simply call `OpenerDirector.open()` instead of `urlopen()`. The code does not check for a real `OpenerDirector`, and any class with the appropriate interface will work.

`urllib.request.build_opener([handler, ...])`

Return an `OpenerDirector` instance, which chains the handlers in the order given. `handlers` can be either instances of `BaseHandler`, or subclasses of `BaseHandler` (in which case it must be possible to call the constructor without any parameters). Instances of the following classes will be in front of the `handlers`, unless the `handlers` contain them, instances of them or subclasses of them: `ProxyHandler` (if proxy settings are detected), `UnknownHandler`, `HTTPHandler`, `HTTPDefaultErrorHandler`, `HTTPRedirectHandler`, `FTPHandler`, `FileHandler`, `HTTPErrorProcessor`.

If the Python installation has SSL support (i.e., if the `ssl` module can be imported), `HTTPSHandler` will also be added.

A `BaseHandler` subclass may also change its `handler_order` attribute to modify its position in the handlers list.

`urllib.request.pathname2url(path)`

Convert the pathname `path` from the local syntax for a path to the form used in the path component of a URL. This does not produce a complete URL. The return value will already be quoted using the `quote()` function.

`urllib.request.url2pathname(path)`

Convert the path component `path` from a percent-encoded URL to the local syntax for a path. This does not accept a complete URL. This function uses `unquote()` to decode `path`.

`urllib.request.getproxies()`

This helper function returns a dictionary of scheme to proxy server URL mappings. It scans the environment for

variables named `<scheme>_proxy`, in a case insensitive approach, for all operating systems first, and when it cannot find it, looks for proxy information from Mac OSX System Configuration for Mac OS X and Windows Systems Registry for Windows. If both lowercase and uppercase environment variables exist (and disagree), lowercase is preferred.

참고: If the environment variable `REQUEST_METHOD` is set, which usually indicates your script is running in a CGI environment, the environment variable `HTTP_PROXY` (uppercase `_PROXY`) will be ignored. This is because that variable can be injected by a client using the `Proxy:` HTTP header. If you need to use an HTTP proxy in a CGI environment, either use `ProxyHandler` explicitly, or make sure the variable name is in lowercase (or at least the `_proxy` suffix).

The following classes are provided:

```
class urllib.request.Request(url, data=None, headers={}, origin_req_host=None, unverifiable=False, method=None)
```

This class is an abstraction of a URL request.

`url` should be a string containing a valid URL.

`data` must be an object specifying additional data to send to the server, or `None` if no such data is needed. Currently HTTP requests are the only ones that use `data`. The supported object types include bytes, file-like objects, and iterables. If no `Content-Length` nor `Transfer-Encoding` header field has been provided, `HTTPHandler` will set these headers according to the type of `data`. `Content-Length` will be used to send bytes objects, while `Transfer-Encoding: chunked` as specified in [RFC 7230](#), Section 3.3.1 will be used to send files and other iterables.

For an HTTP POST request method, `data` should be a buffer in the standard `application/x-www-form-urlencoded` format. The `urllib.parse.urlencode()` function takes a mapping or sequence of 2-tuples and returns an ASCII string in this format. It should be encoded to bytes before being used as the `data` parameter.

`headers` should be a dictionary, and will be treated as if `add_header()` was called with each key and value as arguments. This is often used to `spoof` the User-Agent header value, which is used by a browser to identify itself – some HTTP servers only allow requests coming from common browsers as opposed to scripts. For example, Mozilla Firefox may identify itself as "Mozilla/5.0 (X11; U; Linux i686) Gecko/20071127 Firefox/2.0.0.11", while `urllib`'s default user agent string is "Python-urllib/2.6" (on Python 2.6).

An appropriate `Content-Type` header should be included if the `data` argument is present. If this header has not been provided and `data` is not `None`, `Content-Type: application/x-www-form-urlencoded` will be added as a default.

The final two arguments are only of interest for correct handling of third-party HTTP cookies:

`origin_req_host` should be the request-host of the origin transaction, as defined by [RFC 2965](#). It defaults to `http.cookiejar.request_host(self)`. This is the host name or IP address of the original request that was initiated by the user. For example, if the request is for an image in an HTML document, this should be the request-host of the request for the page containing the image.

`unverifiable` should indicate whether the request is unverifiable, as defined by [RFC 2965](#). It defaults to `False`. An unverifiable request is one whose URL the user did not have the option to approve. For example, if the request is for an image in an HTML document, and the user had no option to approve the automatic fetching of the image, this should be true.

`method` should be a string that indicates the HTTP request method that will be used (e.g. 'HEAD'). If provided, its value is stored in the `method` attribute and is used by `get_method()`. The default is 'GET' if `data` is `None` or 'POST' otherwise. Subclasses may indicate a different default method by setting the `method` attribute in the class itself.

참고: The request will not work as expected if the data object is unable to deliver its content more than once (e.g. a file or an iterable that can produce the content only once) and the request is retried for HTTP redirects or authentication. The *data* is sent to the HTTP server right away after the headers. There is no support for a 100-continue expectation in the library.

버전 3.3에서 변경: *Request.method* argument is added to the Request class.

버전 3.4에서 변경: Default *Request.method* may be indicated at the class level.

버전 3.6에서 변경: Do not raise an error if the Content-Length has not been provided and *data* is neither None nor a bytes object. Fall back to use chunked transfer encoding instead.

class urllib.request.OpenerDirector

The *OpenerDirector* class opens URLs via *BaseHandlers* chained together. It manages the chaining of handlers, and recovery from errors.

class urllib.request.BaseHandler

This is the base class for all registered handlers — and handles only the simple mechanics of registration.

class urllib.request.HTTPDefaultErrorHandler

A class which defines a default handler for HTTP error responses; all responses are turned into *HTTPError* exceptions.

class urllib.request.HTTPRedirectHandler

A class to handle redirections.

class urllib.request.HTTPCookieProcessor (*cookiejar=None*)

A class to handle HTTP Cookies.

class urllib.request.ProxyHandler (*proxies=None*)

Cause requests to go through a proxy. If *proxies* is given, it must be a dictionary mapping protocol names to URLs of proxies. The default is to read the list of proxies from the environment variables `<protocol>_proxy`. If no proxy environment variables are set, then in a Windows environment proxy settings are obtained from the registry's Internet Settings section, and in a Mac OS X environment proxy information is retrieved from the OS X System Configuration Framework.

To disable autodetected proxy pass an empty dictionary.

The `no_proxy` environment variable can be used to specify hosts which shouldn't be reached via proxy; if set, it should be a comma-separated list of hostname suffixes, optionally with `:port` appended, for example `cern.ch, ncsa.uiuc.edu, some.host:8080`.

참고: HTTP_PROXY will be ignored if a variable REQUEST_METHOD is set; see the documentation on *getproxies()*.

class urllib.request.HTTPPasswordMgr

Keep a database of (realm, uri) -> (user, password) mappings.

class urllib.request.HTTPPasswordMgrWithDefaultRealm

Keep a database of (realm, uri) -> (user, password) mappings. A realm of None is considered a catch-all realm, which is searched if no other realm fits.

class urllib.request.HTTPPasswordMgrWithPriorAuth

A variant of *HTTPPasswordMgrWithDefaultRealm* that also has a database of uri -> *is_authenticated* mappings. Can be used by a BasicAuth handler to determine when to send authentication credentials immediately instead of waiting for a 401 response first.

버전 3.5에 추가.

class urllib.request.**AbstractBasicAuthHandler** (*password_mgr=None*)

This is a mixin class that helps with HTTP authentication, both to the remote host and to a proxy. *password_mgr*, if given, should be something that is compatible with [HTTPPasswordMgr](#); refer to section [HTTPPasswordMgr Objects](#) for information on the interface that must be supported. If *password_mgr* also provides *is_authenticated* and *update_authenticated* methods (see [HTTPPasswordMgrWithPriorAuth Objects](#)), then the handler will use the *is_authenticated* result for a given URI to determine whether or not to send authentication credentials with the request. If *is_authenticated* returns True for the URI, credentials are sent. If *is_authenticated* is False, credentials are not sent, and then if a 401 response is received the request is re-sent with the authentication credentials. If authentication succeeds, *update_authenticated* is called to set *is_authenticated* True for the URI, so that subsequent requests to the URI or any of its super-URIs will automatically include the authentication credentials.

버전 3.5에 추가: Added *is_authenticated* support.

class urllib.request.**HTTPBasicAuthHandler** (*password_mgr=None*)

Handle authentication with the remote host. *password_mgr*, if given, should be something that is compatible with [HTTPPasswordMgr](#); refer to section [HTTPPasswordMgr Objects](#) for information on the interface that must be supported. HTTPBasicAuthHandler will raise a *ValueError* when presented with a wrong Authentication scheme.

class urllib.request.**ProxyBasicAuthHandler** (*password_mgr=None*)

Handle authentication with the proxy. *password_mgr*, if given, should be something that is compatible with [HTTPPasswordMgr](#); refer to section [HTTPPasswordMgr Objects](#) for information on the interface that must be supported.

class urllib.request.**AbstractDigestAuthHandler** (*password_mgr=None*)

This is a mixin class that helps with HTTP authentication, both to the remote host and to a proxy. *password_mgr*, if given, should be something that is compatible with [HTTPPasswordMgr](#); refer to section [HTTPPasswordMgr Objects](#) for information on the interface that must be supported.

class urllib.request.**HTTPDigestAuthHandler** (*password_mgr=None*)

Handle authentication with the remote host. *password_mgr*, if given, should be something that is compatible with [HTTPPasswordMgr](#); refer to section [HTTPPasswordMgr Objects](#) for information on the interface that must be supported. When both Digest Authentication Handler and Basic Authentication Handler are both added, Digest Authentication is always tried first. If the Digest Authentication returns a 40x response again, it is sent to Basic Authentication handler to Handle. This Handler method will raise a *ValueError* when presented with an authentication scheme other than Digest or Basic.

버전 3.3에서 변경: Raise *ValueError* on unsupported Authentication Scheme.

class urllib.request.**ProxyDigestAuthHandler** (*password_mgr=None*)

Handle authentication with the proxy. *password_mgr*, if given, should be something that is compatible with [HTTPPasswordMgr](#); refer to section [HTTPPasswordMgr Objects](#) for information on the interface that must be supported.

class urllib.request.**HTTPHandler**

A class to handle opening of HTTP URLs.

class urllib.request.**HTTPSHandler** (*debuglevel=0, context=None, check_hostname=None*)

A class to handle opening of HTTPS URLs. *context* and *check_hostname* have the same meaning as in [http.client.HTTPSConnection](#).

버전 3.2에서 변경: *context* and *check_hostname* were added.

class urllib.request.**FileHandler**

Open local files.

class urllib.request.**DataHandler**

Open data URLs.

버전 3.4에 추가.

class urllib.request.FTPHandler
Open FTP URLs.

class urllib.request.CacheFTPHandler
Open FTP URLs, keeping a cache of open FTP connections to minimize delays.

class urllib.request.UnknownHandler
A catch-all class to handle unknown URLs.

class urllib.request.HTTPErrorProcessor
Process HTTP error responses.

21.6.1 Request Objects

The following methods describe *Request*'s public interface, and so all may be overridden in subclasses. It also defines several public attributes that can be used by clients to inspect the parsed request.

Request.full_url
The original URL passed to the constructor.

버전 3.4에서 변경.

Request.full_url is a property with setter, getter and a deleter. Getting *full_url* returns the original request URL with the fragment, if it was present.

Request.type
The URI scheme.

Request.host
The URI authority, typically a host, but may also contain a port separated by a colon.

Request.origin_req_host
The original host for the request, without port.

Request.selector
The URI path. If the *Request* uses a proxy, then selector will be the full URL that is passed to the proxy.

Request.data
The entity body for the request, or None if not specified.

버전 3.4에서 변경: Changing value of *Request*.data now deletes `Content-Length` header if it was previously set or calculated.

Request.unverifiable
boolean, indicates whether the request is unverifiable as defined by **RFC 2965**.

Request.method
The HTTP request method to use. By default its value is *None*, which means that *get_method()* will do its normal computation of the method to be used. Its value can be set (thus overriding the default computation in *get_method()*) either by providing a default value by setting it at the class level in a *Request* subclass, or by passing a value in to the *Request* constructor via the *method* argument.

버전 3.3에 추가.

버전 3.4에서 변경: A default value can now be set in subclasses; previously it could only be set via the constructor argument.

`Request.get_method()`

Return a string indicating the HTTP request method. If `Request.method` is not `None`, return its value, otherwise return 'GET' if `Request.data` is `None`, or 'POST' if it's not. This is only meaningful for HTTP requests.

버전 3.3에서 변경: `get_method` now looks at the value of `Request.method`.

`Request.add_header(key, val)`

Add another header to the request. Headers are currently ignored by all handlers except HTTP handlers, where they are added to the list of headers sent to the server. Note that there cannot be more than one header with the same name, and later calls will overwrite previous calls in case the *key* collides. Currently, this is no loss of HTTP functionality, since all headers which have meaning when used more than once have a (header-specific) way of gaining the same functionality using only one header.

`Request.add_unredirected_header(key, header)`

Add a header that will not be added to a redirected request.

`Request.has_header(header)`

Return whether the instance has the named header (checks both regular and unredirected).

`Request.remove_header(header)`

Remove named header from the request instance (both from regular and unredirected headers).

버전 3.4에 추가.

`Request.get_full_url()`

Return the URL given in the constructor.

버전 3.4에서 변경.

Returns `Request.full_url`

`Request.set_proxy(host, type)`

Prepare the request by connecting to a proxy server. The *host* and *type* will replace those of the instance, and the instance's selector will be the original URL given in the constructor.

`Request.get_header(header_name, default=None)`

Return the value of the given header. If the header is not present, return the default value.

`Request.header_items()`

Return a list of tuples (header_name, header_value) of the Request headers.

버전 3.4에서 변경: The request methods `add_data`, `has_data`, `get_data`, `get_type`, `get_host`, `get_selector`, `get_origin_req_host` and `is_unverifiable` that were deprecated since 3.3 have been removed.

21.6.2 OpenerDirector Objects

`OpenerDirector` instances have the following methods:

`OpenerDirector.add_handler(handler)`

handler should be an instance of `BaseHandler`. The following methods are searched, and added to the possible chains (note that HTTP errors are a special case).

- `protocol_open()` — signal that the handler knows how to open *protocol* URLs.
- `http_error_type()` — signal that the handler knows how to handle HTTP errors with HTTP error code *type*.
- `protocol_error()` — signal that the handler knows how to handle errors from (non-http) *protocol*.
- `protocol_request()` — signal that the handler knows how to pre-process *protocol* requests.

- `protocol_response()` — signal that the handler knows how to post-process *protocol* responses.

`OpenerDirector.open(url, data=None[, timeout])`

Open the given *url* (which can be a request object or a string), optionally passing the given *data*. Arguments, return values and exceptions raised are the same as those of `url_open()` (which simply calls the `open()` method on the currently installed global `OpenerDirector`). The optional *timeout* parameter specifies a timeout in seconds for blocking operations like the connection attempt (if not specified, the global default timeout setting will be used). The timeout feature actually works only for HTTP, HTTPS and FTP connections).

`OpenerDirector.error(proto, *args)`

Handle an error of the given protocol. This will call the registered error handlers for the given protocol with the given arguments (which are protocol specific). The HTTP protocol is a special case which uses the HTTP response code to determine the specific error handler; refer to the `http_error_*()` methods of the handler classes.

Return values and exceptions raised are the same as those of `url_open()`.

`OpenerDirector` objects open URLs in three stages:

The order in which these methods are called within each stage is determined by sorting the handler instances.

1. Every handler with a method named like `protocol_request()` has that method called to pre-process the request.
2. Handlers with a method named like `protocol_open()` are called to handle the request. This stage ends when a handler either returns a non-*None* value (ie. a response), or raises an exception (usually `URLLError`). Exceptions are allowed to propagate.

In fact, the above algorithm is first tried for methods named `default_open()`. If all such methods return *None*, the algorithm is repeated for methods named like `protocol_open()`. If all such methods return *None*, the algorithm is repeated for methods named `unknown_open()`.

Note that the implementation of these methods may involve calls of the parent `OpenerDirector` instance's `open()` and `error()` methods.

3. Every handler with a method named like `protocol_response()` has that method called to post-process the response.

21.6.3 BaseHandler Objects

`BaseHandler` objects provide a couple of methods that are directly useful, and others that are meant to be used by derived classes. These are intended for direct use:

`BaseHandler.add_parent(director)`

Add a director as parent.

`BaseHandler.close()`

Remove any parents.

The following attribute and methods should only be used by classes derived from `BaseHandler`.

참고 : The convention has been adopted that subclasses defining `protocol_request()` or `protocol_response()` methods are named **Processor*; all others are named **Handler*.

`BaseHandler.parent`

A valid `OpenerDirector`, which can be used to open using a different protocol, or handle errors.

`BaseHandler.default_open(req)`

This method is *not* defined in `BaseHandler`, but subclasses should define it if they want to catch all URLs.

This method, if implemented, will be called by the parent *OpenerDirector*. It should return a file-like object as described in the return value of the *open()* of *OpenerDirector*, or *None*. It should raise *URLError*, unless a truly exceptional thing happens (for example, *MemoryError* should not be mapped to *URLError*).

This method will be called before any protocol-specific open method.

`BaseHandler.protocol_open(req)`

This method is *not* defined in *BaseHandler*, but subclasses should define it if they want to handle URLs with the given protocol.

This method, if defined, will be called by the parent *OpenerDirector*. Return values should be the same as for *default_open()*.

`BaseHandler.unknown_open(req)`

This method is *not* defined in *BaseHandler*, but subclasses should define it if they want to catch all URLs with no specific registered handler to open it.

This method, if implemented, will be called by the *parent OpenerDirector*. Return values should be the same as for *default_open()*.

`BaseHandler.http_error_default(req, fp, code, msg, hdrs)`

This method is *not* defined in *BaseHandler*, but subclasses should override it if they intend to provide a catch-all for otherwise unhandled HTTP errors. It will be called automatically by the *OpenerDirector* getting the error, and should not normally be called in other circumstances.

req will be a *Request* object, *fp* will be a file-like object with the HTTP error body, *code* will be the three-digit code of the error, *msg* will be the user-visible explanation of the code and *hdrs* will be a mapping object with the headers of the error.

Return values and exceptions raised should be the same as those of *urlopen()*.

`BaseHandler.http_error_nnn(req, fp, code, msg, hdrs)`

nnn should be a three-digit HTTP error code. This method is also not defined in *BaseHandler*, but will be called, if it exists, on an instance of a subclass, when an HTTP error with code *nnn* occurs.

Subclasses should override this method to handle specific HTTP errors.

Arguments, return values and exceptions raised should be the same as for *http_error_default()*.

`BaseHandler.protocol_request(req)`

This method is *not* defined in *BaseHandler*, but subclasses should define it if they want to pre-process requests of the given protocol.

This method, if defined, will be called by the parent *OpenerDirector*. *req* will be a *Request* object. The return value should be a *Request* object.

`BaseHandler.protocol_response(req, response)`

This method is *not* defined in *BaseHandler*, but subclasses should define it if they want to post-process responses of the given protocol.

This method, if defined, will be called by the parent *OpenerDirector*. *req* will be a *Request* object. *response* will be an object implementing the same interface as the return value of *urlopen()*. The return value should implement the same interface as the return value of *urlopen()*.

21.6.4 HTTPRedirectHandler Objects

참고: Some HTTP redirections require action from this module's client code. If this is the case, *HTTPError* is raised. See [RFC 2616](#) for details of the precise meanings of the various redirection codes.

An *HTTPError* exception raised as a security consideration if the *HTTPRedirectHandler* is presented with a redirected URL which is not an HTTP, HTTPS or FTP URL.

HTTPRedirectHandler.redirect_request (*req, fp, code, msg, hdrs, newurl*)

Return a *Request* or None in response to a redirect. This is called by the default implementations of the *http_error_30**() methods when a redirection is received from the server. If a redirection should take place, return a new *Request* to allow *http_error_30**() to perform the redirect to *newurl*. Otherwise, raise *HTTPError* if no other handler should try to handle this URL, or return None if you can't but another handler might.

참고: The default implementation of this method does not strictly follow [RFC 2616](#), which says that 301 and 302 responses to POST requests must not be automatically redirected without confirmation by the user. In reality, browsers do allow automatic redirection of these responses, changing the POST to a GET, and the default implementation reproduces this behavior.

HTTPRedirectHandler.http_error_301 (*req, fp, code, msg, hdrs*)

Redirect to the Location: or URI: URL. This method is called by the parent *OpenerDirector* when getting an HTTP <moved permanently> response.

HTTPRedirectHandler.http_error_302 (*req, fp, code, msg, hdrs*)

The same as *http_error_301()*, but called for the <found> response.

HTTPRedirectHandler.http_error_303 (*req, fp, code, msg, hdrs*)

The same as *http_error_301()*, but called for the <see other> response.

HTTPRedirectHandler.http_error_307 (*req, fp, code, msg, hdrs*)

The same as *http_error_301()*, but called for the <temporary redirect> response.

21.6.5 HTTPCookieProcessor Objects

HTTPCookieProcessor instances have one attribute:

HTTPCookieProcessor.cookiejar

The *http.cookiejar.CookieJar* in which cookies are stored.

21.6.6 ProxyHandler Objects

ProxyHandler.protocol_open (*request*)

The *ProxyHandler* will have a method *protocol_open()* for every *protocol* which has a proxy in the *proxies* dictionary given in the constructor. The method will modify requests to go through the proxy, by calling *request.set_proxy()*, and call the next handler in the chain to actually execute the protocol.

21.6.7 HTTPPasswordMgr Objects

These methods are available on `HTTPPasswordMgr` and `HTTPPasswordMgrWithDefaultRealm` objects.

`HTTPPasswordMgr.add_password(realm, uri, user, passwd)`

uri can be either a single URI, or a sequence of URIs. *realm*, *user* and *passwd* must be strings. This causes (*user*, *passwd*) to be used as authentication tokens when authentication for *realm* and a super-URI of any of the given URIs is given.

`HTTPPasswordMgr.find_user_password(realm, authuri)`

Get user/password for given realm and URI, if any. This method will return (`None`, `None`) if there is no matching user/password.

For `HTTPPasswordMgrWithDefaultRealm` objects, the realm `None` will be searched if the given *realm* has no matching user/password.

21.6.8 HTTPPasswordMgrWithPriorAuth Objects

This password manager extends `HTTPPasswordMgrWithDefaultRealm` to support tracking URIs for which authentication credentials should always be sent.

`HTTPPasswordMgrWithPriorAuth.add_password(realm, uri, user, passwd, is_authenticated=False)`

realm, *uri*, *user*, *passwd* are as for `HTTPPasswordMgr.add_password()`. *is_authenticated* sets the initial value of the *is_authenticated* flag for the given URI or list of URIs. If *is_authenticated* is specified as `True`, *realm* is ignored.

`HTTPPasswordMgrWithPriorAuth.find_user_password(realm, authuri)`

Same as for `HTTPPasswordMgrWithDefaultRealm` objects

`HTTPPasswordMgrWithPriorAuth.update_authenticated(self, uri, is_authenticated=False)`

Update the *is_authenticated* flag for the given *uri* or list of URIs.

`HTTPPasswordMgrWithPriorAuth.is_authenticated(self, authuri)`

Returns the current state of the *is_authenticated* flag for the given URI.

21.6.9 AbstractBasicAuthHandler Objects

`AbstractBasicAuthHandler.http_error_auth_reged(authreq, host, req, headers)`

Handle an authentication request by getting a user/password pair, and re-trying the request. *authreq* should be the name of the header where the information about the realm is included in the request, *host* specifies the URL and path to authenticate for, *req* should be the (failed) `Request` object, and *headers* should be the error headers.

host is either an authority (e.g. "python.org") or a URL containing an authority component (e.g. "http://python.org/"). In either case, the authority must not contain a userinfo component (so, "python.org" and "python.org:80" are fine, "joe:password@python.org" is not).

21.6.10 HTTPBasicAuthHandler Objects

`HTTPBasicAuthHandler.http_error_401` (*req, fp, code, msg, hdrs*)
Retry the request with authentication information, if available.

21.6.11 ProxyBasicAuthHandler Objects

`ProxyBasicAuthHandler.http_error_407` (*req, fp, code, msg, hdrs*)
Retry the request with authentication information, if available.

21.6.12 AbstractDigestAuthHandler Objects

`AbstractDigestAuthHandler.http_error_auth_reged` (*authreq, host, req, headers*)
authreq should be the name of the header where the information about the realm is included in the request, *host* should be the host to authenticate to, *req* should be the (failed) *Request* object, and *headers* should be the error headers.

21.6.13 HTTPDigestAuthHandler Objects

`HTTPDigestAuthHandler.http_error_401` (*req, fp, code, msg, hdrs*)
Retry the request with authentication information, if available.

21.6.14 ProxyDigestAuthHandler Objects

`ProxyDigestAuthHandler.http_error_407` (*req, fp, code, msg, hdrs*)
Retry the request with authentication information, if available.

21.6.15 HTTPHandler Objects

`HTTPHandler.http_open` (*req*)
Send an HTTP request, which can be either GET or POST, depending on `req.has_data()`.

21.6.16 HTTPSHandler Objects

`HTTPSHandler.https_open` (*req*)
Send an HTTPS request, which can be either GET or POST, depending on `req.has_data()`.

21.6.17 FileHandler Objects

`FileHandler.file_open` (*req*)
Open the file locally, if there is no host name, or the host name is 'localhost'.
버전 3.2에서 변경: This method is applicable only for local hostnames. When a remote hostname is given, an *URLError* is raised.

21.6.18 DataHandler Objects

`DataHandler.data_open(req)`

Read a data URL. This kind of URL contains the content encoded in the URL itself. The data URL syntax is specified in [RFC 2397](#). This implementation ignores white spaces in base64 encoded data URLs so the URL may be wrapped in whatever source file it comes from. But even though some browsers don't mind about a missing padding at the end of a base64 encoded data URL, this implementation will raise an `ValueError` in that case.

21.6.19 FTPHandler Objects

`FTPHandler.ftp_open(req)`

Open the FTP file indicated by *req*. The login is always done with empty username and password.

21.6.20 CacheFTPHandler Objects

`CacheFTPHandler` objects are `FTPHandler` objects with the following additional methods:

`CacheFTPHandler.setTimeout(t)`

Set timeout of connections to *t* seconds.

`CacheFTPHandler.setMaxConns(m)`

Set maximum number of cached connections to *m*.

21.6.21 UnknownHandler Objects

`UnknownHandler.unknown_open()`

Raise a `URLError` exception.

21.6.22 HTTPErrorProcessor Objects

`HTTPErrorProcessor.http_response(request, response)`

Process HTTP error responses.

For 200 error codes, the response object is returned immediately.

For non-200 error codes, this simply passes the job on to the `protocol_error_code()` handler methods, via `OpenerDirector.error()`. Eventually, `HTTPDefaultErrorHandler` will raise an `HTTPError` if no other handler handles the error.

`HTTPErrorProcessor.https_response(request, response)`

Process HTTPS error responses.

The behavior is same as `http_response()`.

21.6.23 Examples

In addition to the examples below, more examples are given in `urllib-howto`.

This example gets the python.org main page and displays the first 300 bytes of it.

```
>>> import urllib.request
>>> with urllib.request.urlopen('http://www.python.org/') as f:
...     print(f.read(300))
...
b'<!DOCTYPE html PUBLIC "-//W3C//DTD XHTML 1.0 Transitional//EN"
"http://www.w3.org/TR/xhtml1/DTD/xhtml1-transitional.dtd">\n\n<html
xmlns="http://www.w3.org/1999/xhtml" xml:lang="en" lang="en">\n\n<head>\n
<meta http-equiv="content-type" content="text/html; charset=utf-8" />\n
<title>Python Programming '
```

Note that `urlopen` returns a bytes object. This is because there is no way for `urlopen` to automatically determine the encoding of the byte stream it receives from the HTTP server. In general, a program will decode the returned bytes object to string once it determines or guesses the appropriate encoding.

The following W3C document, <https://www.w3.org/International/O-charset>, lists the various ways in which an (X)HTML or an XML document could have specified its encoding information.

As the python.org website uses *utf-8* encoding as specified in its meta tag, we will use the same for decoding the bytes object.

```
>>> with urllib.request.urlopen('http://www.python.org/') as f:
...     print(f.read(100).decode('utf-8'))
...
<!DOCTYPE html PUBLIC "-//W3C//DTD XHTML 1.0 Transitional//EN"
"http://www.w3.org/TR/xhtml1/DTD/xhtml
```

It is also possible to achieve the same result without using the *context manager* approach.

```
>>> import urllib.request
>>> f = urllib.request.urlopen('http://www.python.org/')
>>> print(f.read(100).decode('utf-8'))
<!DOCTYPE html PUBLIC "-//W3C//DTD XHTML 1.0 Transitional//EN"
"http://www.w3.org/TR/xhtml1/DTD/xhtml
```

In the following example, we are sending a data-stream to the stdin of a CGI and reading the data it returns to us. Note that this example will only work when the Python installation supports SSL.

```
>>> import urllib.request
>>> req = urllib.request.Request(url='https://localhost/cgi-bin/test.cgi',
...                             data=b'This data is passed to stdin of the CGI')
>>> with urllib.request.urlopen(req) as f:
...     print(f.read().decode('utf-8'))
...
Got Data: "This data is passed to stdin of the CGI"
```

The code for the sample CGI used in the above example is:

```
#!/usr/bin/env python
import sys
data = sys.stdin.read()
print('Content-type: text/plain\n\nGot Data: "%s"' % data)
```

Here is an example of doing a PUT request using *Request*:

```
import urllib.request
DATA = b'some data'
req = urllib.request.Request(url='http://localhost:8080', data=DATA, method='PUT')
with urllib.request.urlopen(req) as f:
    pass
print(f.status)
print(f.reason)
```

Use of Basic HTTP Authentication:

```
import urllib.request
# Create an OpenerDirector with support for Basic HTTP Authentication...
auth_handler = urllib.request.HTTPBasicAuthHandler()
auth_handler.add_password(realm='PDQ Application',
                        uri='https://mahler:8092/site-updates.py',
                        user='klem',
                        passwd='kadidd!ehopper')
opener = urllib.request.build_opener(auth_handler)
# ...and install it globally so it can be used with urlopen.
urllib.request.install_opener(opener)
urllib.request.urlopen('http://www.example.com/login.html')
```

`build_opener()` provides many handlers by default, including a `ProxyHandler`. By default, `ProxyHandler` uses the environment variables named `<scheme>_proxy`, where `<scheme>` is the URL scheme involved. For example, the `http_proxy` environment variable is read to obtain the HTTP proxy's URL.

This example replaces the default `ProxyHandler` with one that uses programmatically-supplied proxy URLs, and adds proxy authorization support with `ProxyBasicAuthHandler`.

```
proxy_handler = urllib.request.ProxyHandler({'http': 'http://www.example.com:3128/'})
proxy_auth_handler = urllib.request.ProxyBasicAuthHandler()
proxy_auth_handler.add_password('realm', 'host', 'username', 'password')

opener = urllib.request.build_opener(proxy_handler, proxy_auth_handler)
# This time, rather than install the OpenerDirector, we use it directly:
opener.open('http://www.example.com/login.html')
```

Adding HTTP headers:

Use the `headers` argument to the `Request` constructor, or:

```
import urllib.request
req = urllib.request.Request('http://www.example.com/')
req.add_header('Referer', 'http://www.python.org/')
# Customize the default User-Agent header value:
req.add_header('User-Agent', 'urllib-example/0.1 (Contact: . . .)')
r = urllib.request.urlopen(req)
```

`OpenerDirector` automatically adds a `User-Agent` header to every `Request`. To change this:

```
import urllib.request
opener = urllib.request.build_opener()
opener.addheaders = [('User-agent', 'Mozilla/5.0')]
opener.open('http://www.example.com/')
```

Also, remember that a few standard headers (`Content-Length`, `Content-Type` and `Host`) are added when the `Request` is passed to `urlopen()` (or `OpenerDirector.open()`).

Here is an example session that uses the GET method to retrieve a URL containing parameters:

```
>>> import urllib.request
>>> import urllib.parse
>>> params = urllib.parse.urlencode({'spam': 1, 'eggs': 2, 'bacon': 0})
>>> url = "http://www.musi-cal.com/cgi-bin/query?%s" % params
>>> with urllib.request.urlopen(url) as f:
...     print(f.read().decode('utf-8'))
...
```

The following example uses the POST method instead. Note that params output from urlencode is encoded to bytes before it is sent to urlopen as data:

```
>>> import urllib.request
>>> import urllib.parse
>>> data = urllib.parse.urlencode({'spam': 1, 'eggs': 2, 'bacon': 0})
>>> data = data.encode('ascii')
>>> with urllib.request.urlopen("http://requestb.in/xrbl82xr", data) as f:
...     print(f.read().decode('utf-8'))
...
```

The following example uses an explicitly specified HTTP proxy, overriding environment settings:

```
>>> import urllib.request
>>> proxies = {'http': 'http://proxy.example.com:8080/'}
>>> opener = urllib.request.FancyURLopener(proxies)
>>> with opener.open("http://www.python.org") as f:
...     f.read().decode('utf-8')
...
```

The following example uses no proxies at all, overriding environment settings:

```
>>> import urllib.request
>>> opener = urllib.request.FancyURLopener({})
>>> with opener.open("http://www.python.org/") as f:
...     f.read().decode('utf-8')
...
```

21.6.24 Legacy interface

The following functions and classes are ported from the Python 2 module `urllib` (as opposed to `urllib2`). They might become deprecated at some point in the future.

`urllib.request.urlretrieve(url, filename=None, reporthook=None, data=None)`

Copy a network object denoted by a URL to a local file. If the URL points to a local file, the object will not be copied unless `filename` is supplied. Return a tuple (`filename`, `headers`) where `filename` is the local file name under which the object can be found, and `headers` is whatever the `info()` method of the object returned by `urlopen()` returned (for a remote object). Exceptions are the same as for `urlopen()`.

The second argument, if present, specifies the file location to copy to (if absent, the location will be a tempfile with a generated name). The third argument, if present, is a callable that will be called once on establishment of the network connection and once after each block read thereafter. The callable will be passed three arguments; a count of blocks transferred so far, a block size in bytes, and the total size of the file. The third argument may be `-1` on older FTP servers which do not return a file size in response to a retrieval request.

The following example illustrates the most common usage scenario:

```
>>> import urllib.request
>>> local_filename, headers = urllib.request.urlretrieve('http://python.org/')
>>> html = open(local_filename)
>>> html.close()
```

If the *url* uses the `http:` scheme identifier, the optional *data* argument may be given to specify a POST request (normally the request type is GET). The *data* argument must be a bytes object in standard *application/x-www-form-urlencoded* format; see the `urllib.parse.urlencode()` function.

`urlretrieve()` will raise `ContentTooShortError` when it detects that the amount of data available was less than the expected amount (which is the size reported by a *Content-Length* header). This can occur, for example, when the download is interrupted.

The *Content-Length* is treated as a lower bound: if there's more data to read, `urlretrieve` reads more data, but if less data is available, it raises the exception.

You can still retrieve the downloaded data in this case, it is stored in the `content` attribute of the exception instance.

If no *Content-Length* header was supplied, `urlretrieve` can not check the size of the data it has downloaded, and just returns it. In this case you just have to assume that the download was successful.

`urllib.request.urlcleanup()`

Cleans up temporary files that may have been left behind by previous calls to `urlretrieve()`.

class `urllib.request.URLOpener` (*proxies=None*, ***x509*)

버전 3.3부터 폐지.

Base class for opening and reading URLs. Unless you need to support opening objects using schemes other than `http:`, `ftp:`, or `file:`, you probably want to use `FancyURLOpener`.

By default, the `URLOpener` class sends a *User-Agent* header of `urllib/VVV`, where *VVV* is the `urllib` version number. Applications can define their own *User-Agent* header by subclassing `URLOpener` or `FancyURLOpener` and setting the class attribute *version* to an appropriate string value in the subclass definition.

The optional *proxies* parameter should be a dictionary mapping scheme names to proxy URLs, where an empty dictionary turns proxies off completely. Its default value is `None`, in which case environmental proxy settings will be used if present, as discussed in the definition of `urlopen()`, above.

Additional keyword parameters, collected in *x509*, may be used for authentication of the client when using the `https:` scheme. The keywords *key_file* and *cert_file* are supported to provide an SSL key and certificate; both are needed to support client authentication.

`URLOpener` objects will raise an `OSError` exception if the server returns an error code.

open (*fullurl*, *data=None*)

Open *fullurl* using the appropriate protocol. This method sets up cache and proxy information, then calls the appropriate open method with its input arguments. If the scheme is not recognized, `open_unknown()` is called. The *data* argument has the same meaning as the *data* argument of `urlopen()`.

open_unknown (*fullurl*, *data=None*)

Overridable interface to open unknown URL types.

retrieve (*url*, *filename=None*, *reporthook=None*, *data=None*)

Retrieves the contents of *url* and places it in *filename*. The return value is a tuple consisting of a local filename and either an `email.message.Message` object containing the response headers (for remote URLs) or `None` (for local URLs). The caller must then open and read the contents of *filename*. If *filename* is not given and the URL refers to a local file, the input filename is returned. If the URL is non-local and *filename* is not given, the filename is the output of `tempfile.mktemp()` with a suffix that matches the suffix of the last path component of the input URL. If *reporthook* is given, it must be a function accepting three numeric

parameters: A chunk number, the maximum size chunks are read in and the total size of the download (-1 if unknown). It will be called once at the start and after each chunk of data is read from the network. *reporhook* is ignored for local URLs.

If the *url* uses the `http:` scheme identifier, the optional *data* argument may be given to specify a POST request (normally the request type is GET). The *data* argument must in standard *application/x-www-form-urlencoded* format; see the `urllib.parse.urlencode()` function.

version

Variable that specifies the user agent of the opener object. To get *urllib* to tell servers that it is a particular user agent, set this in a subclass as a class variable or in the constructor before calling the base constructor.

class `urllib.request.FancyURLopener(...)`

버전 3.3부터 폐지.

FancyURLopener subclasses *URLopener* providing default handling for the following HTTP response codes: 301, 302, 303, 307 and 401. For the 30x response codes listed above, the *Location* header is used to fetch the actual URL. For 401 response codes (authentication required), basic HTTP authentication is performed. For the 30x response codes, recursion is bounded by the value of the *maxtries* attribute, which defaults to 10.

For all other response codes, the method `http_error_default()` is called which you can override in subclasses to handle the error appropriately.

참고: According to the letter of **RFC 2616**, 301 and 302 responses to POST requests must not be automatically redirected without confirmation by the user. In reality, browsers do allow automatic redirection of these responses, changing the POST to a GET, and *urllib* reproduces this behaviour.

The parameters to the constructor are the same as those for *URLopener*.

참고: When performing basic authentication, a *FancyURLopener* instance calls its `prompt_user_passwd()` method. The default implementation asks the users for the required information on the controlling terminal. A subclass may override this method to support more appropriate behavior if needed.

The *FancyURLopener* class offers one additional method that should be overloaded to provide the appropriate behavior:

prompt_user_passwd (*host*, *realm*)

Return information needed to authenticate the user at the given host in the specified security realm. The return value should be a tuple, (*user*, *password*), which can be used for basic authentication.

The implementation prompts for this information on the terminal; an application should override this method to use an appropriate interaction model in the local environment.

21.6.25 urllib.request Restrictions

- Currently, only the following protocols are supported: HTTP (versions 0.9 and 1.0), FTP, local files, and data URLs.

버전 3.4에서 변경: Added support for data URLs.

- The caching feature of `urlretrieve()` has been disabled until someone finds the time to hack proper processing of Expiration time headers.

- There should be a function to query whether a particular URL is in the cache.
- For backward compatibility, if a URL appears to point to a local file but the file can't be opened, the URL is re-interpreted using the FTP protocol. This can sometimes cause confusing error messages.
- The `urlopen()` and `urlretrieve()` functions can cause arbitrarily long delays while waiting for a network connection to be set up. This means that it is difficult to build an interactive Web client using these functions without using threads.
- The data returned by `urlopen()` or `urlretrieve()` is the raw data returned by the server. This may be binary data (such as an image), plain text or (for example) HTML. The HTTP protocol provides type information in the reply header, which can be inspected by looking at the *Content-Type* header. If the returned data is HTML, you can use the module `html.parser` to parse it.
- The code handling the FTP protocol cannot differentiate between a file and a directory. This can lead to unexpected behavior when attempting to read a URL that points to a file that is not accessible. If the URL ends in a `/`, it is assumed to refer to a directory and will be handled accordingly. But if an attempt to read a file leads to a 550 error (meaning the URL cannot be found or is not accessible, often for permission reasons), then the path is treated as a directory in order to handle the case when a directory is specified by a URL but the trailing `/` has been left off. This can cause misleading results when you try to fetch a file whose read permissions make it inaccessible; the FTP code will try to read it, fail with a 550 error, and then perform a directory listing for the unreadable file. If fine-grained control is needed, consider using the `ftplib` module, subclassing `FancyURLopener`, or changing `_urlopener` to meet your needs.

21.7 urllib.response — Response classes used by urllib

The `urllib.response` module defines functions and classes which define a minimal file like interface, including `read()` and `readline()`. The typical response object is an `addinfourl` instance, which defines an `info()` method and that returns headers and a `geturl()` method that returns the url. Functions defined by this module are used internally by the `urllib.request` module.

21.8 urllib.parse — Parse URLs into components

Source code: [Lib/urllib/parse.py](#)

This module defines a standard interface to break Uniform Resource Locator (URL) strings up in components (addressing scheme, network location, path etc.), to combine the components back into a URL string, and to convert a 《relative URL》 to an absolute URL given a 《base URL》.

The module has been designed to match the Internet RFC on Relative Uniform Resource Locators. It supports the following URL schemes: `file`, `ftp`, `gopher`, `hdl`, `http`, `https`, `imap`, `mailto`, `mms`, `news`, `nntp`, `prospero`, `rsync`, `rtsp`, `rtspu`, `sftp`, `shttp`, `sip`, `sips`, `snews`, `svn`, `svn+ssh`, `telnet`, `wais`, `ws`, `wss`.

The `urllib.parse` module defines functions that fall into two broad categories: URL parsing and URL quoting. These are covered in detail in the following sections.

21.8.1 URL Parsing

The URL parsing functions focus on splitting a URL string into its components, or on combining URL components into a URL string.

`urllib.parse.urlparse(urlstring, scheme='', allow_fragments=True)`

Parse a URL into six components, returning a 6-tuple. This corresponds to the general structure of a URL: `scheme://netloc/path;parameters?query#fragment`. Each tuple item is a string, possibly empty. The components are not broken up in smaller parts (for example, the network location is a single string), and % escapes are not expanded. The delimiters as shown above are not part of the result, except for a leading slash in the *path* component, which is retained if present. For example:

```
>>> from urllib.parse import urlparse
>>> o = urlparse('http://www.cwi.nl:80/%7Eguido/Python.html')
>>> o
ParseResult(scheme='http', netloc='www.cwi.nl:80', path='/%7Eguido/Python.html',
            params='', query='', fragment='')
>>> o.scheme
'http'
>>> o.port
80
>>> o.geturl()
'http://www.cwi.nl:80/%7Eguido/Python.html'
```

Following the syntax specifications in [RFC 1808](#), `urlparse` recognizes a netloc only if it is properly introduced by `<//>`. Otherwise the input is presumed to be a relative URL and thus to start with a path component.

```
>>> from urllib.parse import urlparse
>>> urlparse('://www.cwi.nl:80/%7Eguido/Python.html')
ParseResult(scheme='', netloc='www.cwi.nl:80', path='/%7Eguido/Python.html',
            params='', query='', fragment='')
>>> urlparse('www.cwi.nl/%7Eguido/Python.html')
ParseResult(scheme='', netloc='', path='www.cwi.nl/%7Eguido/Python.html',
            params='', query='', fragment='')
>>> urlparse('help/Python.html')
ParseResult(scheme='', netloc='', path='help/Python.html', params='',
            query='', fragment='')
```

The *scheme* argument gives the default addressing scheme, to be used only if the URL does not specify one. It should be the same type (text or bytes) as *urlstring*, except that the default value `''` is always allowed, and is automatically converted to `b''` if appropriate.

If the *allow_fragments* argument is false, fragment identifiers are not recognized. Instead, they are parsed as part of the path, parameters or query component, and `fragment` is set to the empty string in the return value.

The return value is actually an instance of a subclass of *tuple*. This class has the following additional read-only convenience attributes:

Attribute	Index	Value	Value if not present
scheme	0	URL scheme specifier	<i>scheme</i> parameter
netloc	1	Network location part	empty string
path	2	Hierarchical path	empty string
params	3	Parameters for last path element	empty string
query	4	Query component	empty string
fragment	5	Fragment identifier	empty string
username		User name	<i>None</i>
password		Password	<i>None</i>
hostname		Host name (lower case)	<i>None</i>
port		Port number as integer, if present	<i>None</i>

Reading the `port` attribute will raise a *ValueError* if an invalid port is specified in the URL. See section *Structured Parse Results* for more information on the result object.

Unmatched square brackets in the `netloc` attribute will raise a *ValueError*.

Characters in the `netloc` attribute that decompose under NFKC normalization (as used by the IDNA encoding) into any of `/`, `?`, `#`, `@`, or `:` will raise a *ValueError*. If the URL is decomposed before parsing, no error will be raised.

버전 3.2에서 변경 : Added IPv6 URL parsing capabilities.

버전 3.3에서 변경 : The fragment is now parsed for all URL schemes (unless *allow_fragment* is false), in accordance with [RFC 3986](#). Previously, a whitelist of schemes that support fragments existed.

버전 3.6에서 변경 : Out-of-range port numbers now raise *ValueError*, instead of returning *None*.

버전 3.6.9에서 변경 : Characters that affect `netloc` parsing under NFKC normalization will now raise *ValueError*.

`urllib.parse.parse_qs(qs, keep_blank_values=False, strict_parsing=False, encoding='utf-8', errors='replace', max_num_fields=None, separator='&')`

Parse a query string given as a string argument (data of type *application/x-www-form-urlencoded*). Data are returned as a dictionary. The dictionary keys are the unique query variable names and the values are lists of values for each name.

The optional argument *keep_blank_values* is a flag indicating whether blank values in percent-encoded queries should be treated as blank strings. A true value indicates that blanks should be retained as blank strings. The default false value indicates that blank values are to be ignored and treated as if they were not included.

The optional argument *strict_parsing* is a flag indicating what to do with parsing errors. If false (the default), errors are silently ignored. If true, errors raise a *ValueError* exception.

The optional *encoding* and *errors* parameters specify how to decode percent-encoded sequences into Unicode characters, as accepted by the *bytes.decode()* method.

The optional argument *max_num_fields* is the maximum number of fields to read. If set, then throws a *ValueError* if there are more than *max_num_fields* fields read.

The optional argument *separator* is the symbol to use for separating the query arguments. It defaults to `&`.

Use the *urllib.parse.urlencode()* function (with the *doseq* parameter set to True) to convert such dictionaries into query strings.

버전 3.2에서 변경 : Add *encoding* and *errors* parameters.

버전 3.6.8에서 변경 : Added *max_num_fields* parameter.

버전 3.6.13에서 변경: Added *separator* parameter with the default value of `&`. Python versions earlier than Python 3.6.13 allowed using both `;` and `&` as query parameter separator. This has been changed to allow only a single separator key, with `&` as the default separator.

`urllib.parse.parse_qs1` (*qs*, *keep_blank_values=False*, *strict_parsing=False*, *encoding='utf-8'*, *errors='replace'*, *max_num_fields=None*, *separator='&'*)

Parse a query string given as a string argument (data of type *application/x-www-form-urlencoded*). Data are returned as a list of name, value pairs.

The optional argument *keep_blank_values* is a flag indicating whether blank values in percent-encoded queries should be treated as blank strings. A true value indicates that blanks should be retained as blank strings. The default false value indicates that blank values are to be ignored and treated as if they were not included.

The optional argument *strict_parsing* is a flag indicating what to do with parsing errors. If false (the default), errors are silently ignored. If true, errors raise a *ValueError* exception.

The optional *encoding* and *errors* parameters specify how to decode percent-encoded sequences into Unicode characters, as accepted by the *bytes.decode()* method.

The optional argument *max_num_fields* is the maximum number of fields to read. If set, then throws a *ValueError* if there are more than *max_num_fields* fields read.

The optional argument *separator* is the symbol to use for separating the query arguments. It defaults to `&`.

Use the *urllib.parse.urlencode()* function to convert such lists of pairs into query strings.

버전 3.2에서 변경: Add *encoding* and *errors* parameters.

버전 3.6.8에서 변경: Added *max_num_fields* parameter.

버전 3.6.13에서 변경: Added *separator* parameter with the default value of `&`. Python versions earlier than Python 3.6.13 allowed using both `;` and `&` as query parameter separator. This has been changed to allow only a single separator key, with `&` as the default separator.

`urllib.parse.urlunparse` (*parts*)

Construct a URL from a tuple as returned by *urlparse()*. The *parts* argument can be any six-item iterable. This may result in a slightly different, but equivalent URL, if the URL that was parsed originally had unnecessary delimiters (for example, a `?` with an empty query; the RFC states that these are equivalent).

`urllib.parse.urlsplit` (*urlstring*, *scheme=""*, *allow_fragments=True*)

This is similar to *urlparse()*, but does not split the params from the URL. This should generally be used instead of *urlparse()* if the more recent URL syntax allowing parameters to be applied to each segment of the *path* portion of the URL (see [RFC 2396](#)) is wanted. A separate function is needed to separate the path segments and parameters. This function returns a 5-tuple: (addressing scheme, network location, path, query, fragment identifier).

The return value is actually an instance of a subclass of *tuple*. This class has the following additional read-only convenience attributes:

Attribute	Index	Value	Value if not present
<i>scheme</i>	0	URL scheme specifier	<i>scheme</i> parameter
<i>netloc</i>	1	Network location part	empty string
<i>path</i>	2	Hierarchical path	empty string
<i>query</i>	3	Query component	empty string
<i>fragment</i>	4	Fragment identifier	empty string
<i>username</i>		User name	<i>None</i>
<i>password</i>		Password	<i>None</i>
<i>hostname</i>		Host name (lower case)	<i>None</i>
<i>port</i>		Port number as integer, if present	<i>None</i>

Reading the `port` attribute will raise a `ValueError` if an invalid port is specified in the URL. See section [Structured Parse Results](#) for more information on the result object.

Unmatched square brackets in the `netloc` attribute will raise a `ValueError`.

Characters in the `netloc` attribute that decompose under NFKC normalization (as used by the IDNA encoding) into any of `/`, `?`, `#`, `@`, or `:` will raise a `ValueError`. If the URL is decomposed before parsing, no error will be raised.

Following the [WHATWG spec](#) that updates RFC 3986, ASCII newline `\n`, `\r` and tab `\t` characters are stripped from the URL.

버전 3.6에서 변경: Out-of-range port numbers now raise `ValueError`, instead of returning `None`.

버전 3.6.9에서 변경: Characters that affect netloc parsing under NFKC normalization will now raise `ValueError`.

버전 3.6.14에서 변경: ASCII newline and tab characters are stripped from the URL.

`urllib.parse.urlunsplit(parts)`

Combine the elements of a tuple as returned by `urlsplit()` into a complete URL as a string. The `parts` argument can be any five-item iterable. This may result in a slightly different, but equivalent URL, if the URL that was parsed originally had unnecessary delimiters (for example, a `?` with an empty query; the RFC states that these are equivalent).

`urllib.parse.urljoin(base, url, allow_fragments=True)`

Construct a full (《absolute》) URL by combining a 《base URL》 (`base`) with another URL (`url`). Informally, this uses components of the base URL, in particular the addressing scheme, the network location and (part of) the path, to provide missing components in the relative URL. For example:

```
>>> from urllib.parse import urljoin
>>> urljoin('http://www.cwi.nl/%7Eguido/Python.html', 'FAQ.html')
'http://www.cwi.nl/%7Eguido/FAQ.html'
```

The `allow_fragments` argument has the same meaning and default as for `urlparse()`.

참고: If `url` is an absolute URL (that is, starting with `//` or `scheme://`), the `url`'s host name and/or scheme will be present in the result. For example:

```
>>> urljoin('http://www.cwi.nl/%7Eguido/Python.html',
...         '//www.python.org/%7Eguido')
'http://www.python.org/%7Eguido'
```

If you do not want that behavior, preprocess the `url` with `urlsplit()` and `urlunsplit()`, removing possible `scheme` and `netloc` parts.

버전 3.5에서 변경: Behaviour updated to match the semantics defined in [RFC 3986](#).

`urllib.parse.urldefrag(url)`

If `url` contains a fragment identifier, return a modified version of `url` with no fragment identifier, and the fragment identifier as a separate string. If there is no fragment identifier in `url`, return `url` unmodified and an empty string.

The return value is actually an instance of a subclass of `tuple`. This class has the following additional read-only convenience attributes:

Attribute	Index	Value	Value if not present
<code>url</code>	0	URL with no fragment	empty string
<code>fragment</code>	1	Fragment identifier	empty string

See section *Structured Parse Results* for more information on the result object.

버전 3.2에서 변경 : Result is a structured object rather than a simple 2-tuple.

21.8.2 Parsing ASCII Encoded Bytes

The URL parsing functions were originally designed to operate on character strings only. In practice, it is useful to be able to manipulate properly quoted and encoded URLs as sequences of ASCII bytes. Accordingly, the URL parsing functions in this module all operate on *bytes* and *bytearray* objects in addition to *str* objects.

If *str* data is passed in, the result will also contain only *str* data. If *bytes* or *bytearray* data is passed in, the result will contain only *bytes* data.

Attempting to mix *str* data with *bytes* or *bytearray* in a single function call will result in a *TypeError* being raised, while attempting to pass in non-ASCII byte values will trigger *UnicodeDecodeError*.

To support easier conversion of result objects between *str* and *bytes*, all return values from URL parsing functions provide either an `encode()` method (when the result contains *str* data) or a `decode()` method (when the result contains *bytes* data). The signatures of these methods match those of the corresponding *str* and *bytes* methods (except that the default encoding is 'ascii' rather than 'utf-8'). Each produces a value of a corresponding type that contains either *bytes* data (for `encode()` methods) or *str* data (for `decode()` methods).

Applications that need to operate on potentially improperly quoted URLs that may contain non-ASCII data will need to do their own decoding from bytes to characters before invoking the URL parsing methods.

The behaviour described in this section applies only to the URL parsing functions. The URL quoting functions use their own rules when producing or consuming byte sequences as detailed in the documentation of the individual URL quoting functions.

버전 3.2에서 변경 : URL parsing functions now accept ASCII encoded byte sequences

21.8.3 Structured Parse Results

The result objects from the `urlparse()`, `urlsplit()` and `urldefrag()` functions are subclasses of the *tuple* type. These subclasses add the attributes listed in the documentation for those functions, the encoding and decoding support described in the previous section, as well as an additional method:

`urllib.parse.SplitResult.geturl()`

Return the re-combined version of the original URL as a string. This may differ from the original URL in that the scheme may be normalized to lower case and empty components may be dropped. Specifically, empty parameters, queries, and fragment identifiers will be removed.

For `urldefrag()` results, only empty fragment identifiers will be removed. For `urlsplit()` and `urlparse()` results, all noted changes will be made to the URL returned by this method.

The result of this method remains unchanged if passed back through the original parsing function:

```
>>> from urllib.parse import urlsplit
>>> url = 'HTTP://www.Python.org/doc/#'
>>> r1 = urlsplit(url)
>>> r1.geturl()
'http://www.Python.org/doc/'
>>> r2 = urlsplit(r1.geturl())
>>> r2.geturl()
'http://www.Python.org/doc/'
```

The following classes provide the implementations of the structured parse results when operating on *str* objects:

class urllib.parse.**DefragResult** (*url, fragment*)
 Concrete class for *urldefrag()* results containing *str* data. The *encode()* method returns a *DefragResultBytes* instance.

버전 3.2에 추가.

class urllib.parse.**ParseResult** (*scheme, netloc, path, params, query, fragment*)
 Concrete class for *urlparse()* results containing *str* data. The *encode()* method returns a *ParseResultBytes* instance.

class urllib.parse.**SplitResult** (*scheme, netloc, path, query, fragment*)
 Concrete class for *urlsplit()* results containing *str* data. The *encode()* method returns a *SplitResultBytes* instance.

The following classes provide the implementations of the parse results when operating on *bytes* or *bytearray* objects:

class urllib.parse.**DefragResultBytes** (*url, fragment*)
 Concrete class for *urldefrag()* results containing *bytes* data. The *decode()* method returns a *DefragResult* instance.

버전 3.2에 추가.

class urllib.parse.**ParseResultBytes** (*scheme, netloc, path, params, query, fragment*)
 Concrete class for *urlparse()* results containing *bytes* data. The *decode()* method returns a *ParseResult* instance.

버전 3.2에 추가.

class urllib.parse.**SplitResultBytes** (*scheme, netloc, path, query, fragment*)
 Concrete class for *urlsplit()* results containing *bytes* data. The *decode()* method returns a *SplitResult* instance.

버전 3.2에 추가.

21.8.4 URL Quoting

The URL quoting functions focus on taking program data and making it safe for use as URL components by quoting special characters and appropriately encoding non-ASCII text. They also support reversing these operations to recreate the original data from the contents of a URL component if that task isn't already covered by the URL parsing functions above.

urllib.parse.**quote** (*string, safe='/', encoding=None, errors=None*)

Replace special characters in *string* using the *%xx* escape. Letters, digits, and the characters *'_.-'* are never quoted. By default, this function is intended for quoting the path section of URL. The optional *safe* parameter specifies additional ASCII characters that should not be quoted — its default value is *'/'*.

string may be either a *str* or a *bytes*.

The optional *encoding* and *errors* parameters specify how to deal with non-ASCII characters, as accepted by the *str.encode()* method. *encoding* defaults to *'utf-8'*. *errors* defaults to *'strict'*, meaning unsupported characters raise a *UnicodeEncodeError*. *encoding* and *errors* must not be supplied if *string* is a *bytes*, or a *TypeError* is raised.

Note that *quote(string, safe, encoding, errors)* is equivalent to *quote_from_bytes(string.encode(encoding, errors), safe)*.

Example: *quote('/El Niño/')* yields *'/El%20Ni%C3%B1o/'*.

urllib.parse.**quote_plus** (*string, safe=' ', encoding=None, errors=None*)

Like *quote()*, but also replace spaces by plus signs, as required for quoting HTML form values when building

up a query string to go into a URL. Plus signs in the original string are escaped unless they are included in *safe*. It also does not have *safe* default to `'/'`.

Example: `quote_plus('/El Niño/')` yields `'%2FEl+Ni%C3%B1o%2F'`.

`urllib.parse.quote_from_bytes(bytes, safe='/')`

Like `quote()`, but accepts a *bytes* object rather than a *str*, and does not perform string-to-bytes encoding.

Example: `quote_from_bytes(b'a&\xef')` yields `'a%26%EF'`.

`urllib.parse.unquote(string, encoding='utf-8', errors='replace')`

Replace `%xx` escapes by their single-character equivalent. The optional *encoding* and *errors* parameters specify how to decode percent-encoded sequences into Unicode characters, as accepted by the `bytes.decode()` method.

string must be a *str*.

encoding defaults to `'utf-8'`. *errors* defaults to `'replace'`, meaning invalid sequences are replaced by a placeholder character.

Example: `unquote('/El%20Ni%C3%B1o/')` yields `'/El Niño/'`.

`urllib.parse.unquote_plus(string, encoding='utf-8', errors='replace')`

Like `unquote()`, but also replace plus signs by spaces, as required for unquoting HTML form values.

string must be a *str*.

Example: `unquote_plus('/El+Ni%C3%B1o/')` yields `'/El Niño/'`.

`urllib.parse.unquote_to_bytes(string)`

Replace `%xx` escapes by their single-octet equivalent, and return a *bytes* object.

string may be either a *str* or a *bytes*.

If it is a *str*, unescaped non-ASCII characters in *string* are encoded into UTF-8 bytes.

Example: `unquote_to_bytes('a%26%EF')` yields `b'a&\xef'`.

`urllib.parse.urlencode(query, doseq=False, safe="", encoding=None, errors=None, quote_via=quote_plus)`

Convert a mapping object or a sequence of two-element tuples, which may contain *str* or *bytes* objects, to a percent-encoded ASCII text string. If the resultant string is to be used as a *data* for POST operation with the `urlopen()` function, then it should be encoded to bytes, otherwise it would result in a *TypeError*.

The resulting string is a series of *key=value* pairs separated by `'&'` characters, where both *key* and *value* are quoted using the *quote_via* function. By default, `quote_plus()` is used to quote the values, which means spaces are quoted as a `'+'` character and `</>` characters are encoded as `%2F`, which follows the standard for GET requests (`application/x-www-form-urlencoded`). An alternate function that can be passed as *quote_via* is `quote()`, which will encode spaces as `%20` and not encode `</>` characters. For maximum control of what is quoted, use `quote` and specify a value for *safe*.

When a sequence of two-element tuples is used as the *query* argument, the first element of each tuple is a key and the second is a value. The value element in itself can be a sequence and in that case, if the optional parameter *doseq* is evaluates to `True`, individual *key=value* pairs separated by `'&'` are generated for each element of the value sequence for the key. The order of parameters in the encoded string will match the order of parameter tuples in the sequence.

The *safe*, *encoding*, and *errors* parameters are passed down to *quote_via* (the *encoding* and *errors* parameters are only passed when a query element is a *str*).

To reverse this encoding process, `parse_qs()` and `parse_qsl()` are provided in this module to parse query strings into Python data structures.

Refer to *urllib examples* to find out how `urlencode` method can be used for generating query string for a URL or data for POST.

버전 3.2에서 변경: Query parameter supports bytes and string objects.

버전 3.5에 추가: `quote_via` parameter.

더 보기:

WHATWG - URL Living standard Working Group for the URL Standard that defines URLs, domains, IP addresses, the application/x-www-form-urlencoded format, and their API.

RFC 3986 - Uniform Resource Identifiers This is the current standard (STD66). Any changes to `urllib.parse` module should conform to this. Certain deviations could be observed, which are mostly for backward compatibility purposes and for certain de-facto parsing requirements as commonly observed in major browsers.

RFC 2732 - Format for Literal IPv6 Addresses in URL's. This specifies the parsing requirements of IPv6 URLs.

RFC 2396 - Uniform Resource Identifiers (URI): Generic Syntax Document describing the generic syntactic requirements for both Uniform Resource Names (URNs) and Uniform Resource Locators (URLs).

RFC 2368 - The mailto URL scheme. Parsing requirements for mailto URL schemes.

RFC 1808 - Relative Uniform Resource Locators This Request For Comments includes the rules for joining an absolute and a relative URL, including a fair number of 《Abnormal Examples》 which govern the treatment of border cases.

RFC 1738 - Uniform Resource Locators (URL) This specifies the formal syntax and semantics of absolute URLs.

21.9 urllib.error — Exception classes raised by urllib.request

Source code: [Lib/urllib/error.py](#)

The `urllib.error` module defines the exception classes for exceptions raised by `urllib.request`. The base exception class is `URLError`.

The following exceptions are raised by `urllib.error` as appropriate:

exception `urllib.error.URLError`

The handlers raise this exception (or derived exceptions) when they run into a problem. It is a subclass of `OSError`.

reason

The reason for this error. It can be a message string or another exception instance.

버전 3.3에서 변경: `URLError` has been made a subclass of `OSError` instead of `IOError`.

exception `urllib.error.HTTPError`

Though being an exception (a subclass of `URLError`), an `HTTPError` can also function as a non-exceptional file-like return value (the same thing that `urlopen()` returns). This is useful when handling exotic HTTP errors, such as requests for authentication.

code

An HTTP status code as defined in **RFC 2616**. This numeric value corresponds to a value found in the dictionary of codes as found in `http.server.BaseHTTPRequestHandler.responses`.

reason

This is usually a string explaining the reason for this error.

headers

The HTTP response headers for the HTTP request that caused the `HTTPError`.

버전 3.4에 추가.

exception `urllib.error.ContentTooShortError` (*msg*, *content*)

This exception is raised when the `urlretrieve()` function detects that the amount of the downloaded data is less than the expected amount (given by the *Content-Length* header). The `content` attribute stores the downloaded (and supposedly truncated) data.

21.10 `urllib.robotparser` — Parser for robots.txt

Source code: `Lib/urllib/robotparser.py`

This module provides a single class, `RobotFileParser`, which answers questions about whether or not a particular user agent can fetch a URL on the Web site that published the `robots.txt` file. For more details on the structure of `robots.txt` files, see <http://www.robotstxt.org/orig.html>.

class `urllib.robotparser.RobotFileParser` (*url=""*)

This class provides methods to read, parse and answer questions about the `robots.txt` file at *url*.

set_url (*url*)

Sets the URL referring to a `robots.txt` file.

read ()

Reads the `robots.txt` URL and feeds it to the parser.

parse (*lines*)

Parses the *lines* argument.

can_fetch (*useragent*, *url*)

Returns True if the *useragent* is allowed to fetch the *url* according to the rules contained in the parsed `robots.txt` file.

mtime ()

Returns the time the `robots.txt` file was last fetched. This is useful for long-running web spiders that need to check for new `robots.txt` files periodically.

modified ()

Sets the time the `robots.txt` file was last fetched to the current time.

crawl_delay (*useragent*)

Returns the value of the Crawl-delay parameter from `robots.txt` for the *useragent* in question. If there is no such parameter or it doesn't apply to the *useragent* specified or the `robots.txt` entry for this parameter has invalid syntax, return None.

버전 3.6에 추가.

request_rate (*useragent*)

Returns the contents of the Request-rate parameter from `robots.txt` as a *named tuple* `RequestRate(requests, seconds)`. If there is no such parameter or it doesn't apply to the *user-agent* specified or the `robots.txt` entry for this parameter has invalid syntax, return None.

버전 3.6에 추가.

The following example demonstrates basic use of the `RobotFileParser` class:

```
>>> import urllib.robotparser
>>> rp = urllib.robotparser.RobotFileParser()
>>> rp.set_url("http://www.musi-cal.com/robots.txt")
>>> rp.read()
>>> rrate = rp.request_rate("*")
```

(다음 페이지에 계속)

(이전 페이지에서 계속)

```

>>> rrate.requests
3
>>> rrate.seconds
20
>>> rp.crawl_delay("*")
6
>>> rp.can_fetch("*", "http://www.musi-cal.com/cgi-bin/search?city=San+Francisco")
False
>>> rp.can_fetch("*", "http://www.musi-cal.com/")
True

```

21.11 http — HTTP modules

Source code: `Lib/http/__init__.py`

`http` is a package that collects several modules for working with the HyperText Transfer Protocol:

- `http.client` is a low-level HTTP protocol client; for high-level URL opening use `urllib.request`
- `http.server` contains basic HTTP server classes based on `socketserver`
- `http.cookies` has utilities for implementing state management with cookies
- `http.cookiejar` provides persistence of cookies

`http` is also a module that defines a number of HTTP status codes and associated messages through the `http.HTTPStatus` enum:

class `http.HTTPStatus`

버전 3.5에 추가.

A subclass of `enum.IntEnum` that defines a set of HTTP status codes, reason phrases and long descriptions written in English.

Usage:

```

>>> from http import HTTPStatus
>>> HTTPStatus.OK
<HTTPStatus.OK: 200>
>>> HTTPStatus.OK == 200
True
>>> http.HTTPStatus.OK.value
200
>>> HTTPStatus.OK.phrase
'OK'
>>> HTTPStatus.OK.description
'Request fulfilled, document follows'
>>> list(HTTPStatus)
[<HTTPStatus.CONTINUE: 100>, <HTTPStatus.SWITCHING_PROTOCOLS: 101>, ...]

```

21.11.1 HTTP status codes

Supported, IANA-registered status codes available in `http.HTTPStatus` are:

Code	Enum Name	Details
100	CONTINUE	HTTP/1.1 RFC 7231 , Section 6.2.1
101	SWITCHING_PROTOCOLS	HTTP/1.1 RFC 7231 , Section 6.2.2
102	PROCESSING	WebDAV RFC 2518 , Section 10.1
200	OK	HTTP/1.1 RFC 7231 , Section 6.3.1
201	CREATED	HTTP/1.1 RFC 7231 , Section 6.3.2
202	ACCEPTED	HTTP/1.1 RFC 7231 , Section 6.3.3
203	NON_AUTHORITATIVE_INFORMATION	HTTP/1.1 RFC 7231 , Section 6.3.4
204	NO_CONTENT	HTTP/1.1 RFC 7231 , Section 6.3.5
205	RESET_CONTENT	HTTP/1.1 RFC 7231 , Section 6.3.6
206	PARTIAL_CONTENT	HTTP/1.1 RFC 7233 , Section 4.1
207	MULTI_STATUS	WebDAV RFC 4918 , Section 11.1
208	ALREADY_REPORTED	WebDAV Binding Extensions RFC 5842 , Section 7.1 (Experimental)
226	IM_USED	Delta Encoding in HTTP RFC 3229 , Section 10.4.1
300	MULTIPLE_CHOICES	HTTP/1.1 RFC 7231 , Section 6.4.1
301	MOVED_PERMANENTLY	HTTP/1.1 RFC 7231 , Section 6.4.2
302	FOUND	HTTP/1.1 RFC 7231 , Section 6.4.3
303	SEE_OTHER	HTTP/1.1 RFC 7231 , Section 6.4.4
304	NOT_MODIFIED	HTTP/1.1 RFC 7232 , Section 4.1
305	USE_PROXY	HTTP/1.1 RFC 7231 , Section 6.4.5
307	TEMPORARY_REDIRECT	HTTP/1.1 RFC 7231 , Section 6.4.7
308	PERMANENT_REDIRECT	Permanent Redirect RFC 7238 , Section 3 (Experimental)
400	BAD_REQUEST	HTTP/1.1 RFC 7231 , Section 6.5.1
401	UNAUTHORIZED	HTTP/1.1 Authentication RFC 7235 , Section 3.1
402	PAYMENT_REQUIRED	HTTP/1.1 RFC 7231 , Section 6.5.2
403	FORBIDDEN	HTTP/1.1 RFC 7231 , Section 6.5.3
404	NOT_FOUND	HTTP/1.1 RFC 7231 , Section 6.5.4
405	METHOD_NOT_ALLOWED	HTTP/1.1 RFC 7231 , Section 6.5.5
406	NOT_ACCEPTABLE	HTTP/1.1 RFC 7231 , Section 6.5.6
407	PROXY_AUTHENTICATION_REQUIRED	HTTP/1.1 Authentication RFC 7235 , Section 3.2
408	REQUEST_TIMEOUT	HTTP/1.1 RFC 7231 , Section 6.5.7
409	CONFLICT	HTTP/1.1 RFC 7231 , Section 6.5.8
410	GONE	HTTP/1.1 RFC 7231 , Section 6.5.9
411	LENGTH_REQUIRED	HTTP/1.1 RFC 7231 , Section 6.5.10
412	PRECONDITION_FAILED	HTTP/1.1 RFC 7232 , Section 4.2
413	REQUEST_ENTITY_TOO_LARGE	HTTP/1.1 RFC 7231 , Section 6.5.11
414	REQUEST_URI_TOO_LONG	HTTP/1.1 RFC 7231 , Section 6.5.12
415	UNSUPPORTED_MEDIA_TYPE	HTTP/1.1 RFC 7231 , Section 6.5.13
416	REQUEST_RANGE_NOT_SATISFIABLE	HTTP/1.1 Range Requests RFC 7233 , Section 4.4
417	EXPECTATION_FAILED	HTTP/1.1 RFC 7231 , Section 6.5.14
422	UNPROCESSABLE_ENTITY	WebDAV RFC 4918 , Section 11.2
423	LOCKED	WebDAV RFC 4918 , Section 11.3
424	FAILED_DEPENDENCY	WebDAV RFC 4918 , Section 11.4
426	UPGRADE_REQUIRED	HTTP/1.1 RFC 7231 , Section 6.5.15
428	PRECONDITION_REQUIRED	Additional HTTP Status Codes RFC 6585
429	TOO_MANY_REQUESTS	Additional HTTP Status Codes RFC 6585
431	REQUEST_HEADER_FIELDS_TOO_LARGE	Additional HTTP Status Codes RFC 6585

다음 페이지에

표 1 – 이전 페이지에서 계속

Code	Enum Name	Details
500	INTERNAL_SERVER_ERROR	HTTP/1.1 RFC 7231 , Section 6.6.1
501	NOT_IMPLEMENTED	HTTP/1.1 RFC 7231 , Section 6.6.2
502	BAD_GATEWAY	HTTP/1.1 RFC 7231 , Section 6.6.3
503	SERVICE_UNAVAILABLE	HTTP/1.1 RFC 7231 , Section 6.6.4
504	GATEWAY_TIMEOUT	HTTP/1.1 RFC 7231 , Section 6.6.5
505	HTTP_VERSION_NOT_SUPPORTED	HTTP/1.1 RFC 7231 , Section 6.6.6
506	VARIANT_ALSO_NEGOTIATES	Transparent Content Negotiation in HTTP RFC 2295 , Section 8.1 (Experimental)
507	INSUFFICIENT_STORAGE	WebDAV RFC 4918 , Section 11.5
508	LOOP_DETECTED	WebDAV Binding Extensions RFC 5842 , Section 7.2 (Experimental)
510	NOT_EXTENDED	An HTTP Extension Framework RFC 2774 , Section 7 (Experimental)
511	NETWORK_AUTHENTICATION_REQUIRED	Additional HTTP Status Codes RFC 6585 , Section 6

In order to preserve backwards compatibility, enum values are also present in the `http.client` module in the form of constants. The enum name is equal to the constant name (i.e. `http.HTTPStatus.OK` is also available as `http.client.OK`).

21.12 http.client — HTTP protocol client

Source code: [Lib/http/client.py](#)

This module defines classes which implement the client side of the HTTP and HTTPS protocols. It is normally not used directly — the module `urllib.request` uses it to handle URLs that use HTTP and HTTPS.

더 보기:

The [Requests package](#) is recommended for a higher-level HTTP client interface.

참고: HTTPS support is only available if Python was compiled with SSL support (through the `ssl` module).

The module provides the following classes:

class `http.client.HTTPConnection` (*host*, *port=None* [, *timeout*], *source_address=None*)

An `HTTPConnection` instance represents one transaction with an HTTP server. It should be instantiated passing it a host and optional port number. If no port number is passed, the port is extracted from the host string if it has the form `host:port`, else the default HTTP port (80) is used. If the optional *timeout* parameter is given, blocking operations (like connection attempts) will timeout after that many seconds (if it is not given, the global default timeout setting is used). The optional *source_address* parameter may be a tuple of a (host, port) to use as the source address the HTTP connection is made from.

For example, the following calls all create instances that connect to the server at the same host and port:

```
>>> h1 = http.client.HTTPConnection('www.python.org')
>>> h2 = http.client.HTTPConnection('www.python.org:80')
>>> h3 = http.client.HTTPConnection('www.python.org', 80)
>>> h4 = http.client.HTTPConnection('www.python.org', 80, timeout=10)
```

버전 3.2에서 변경: *source_address* was added.

버전 3.4에서 변경: The *strict* parameter was removed. HTTP 0.9-style 《Simple Responses》 are not longer supported.

```
class http.client.HTTPSConnection (host, port=None, key_file=None, cert_file=None[,  
                                     timeout], source_address=None, *, context=None,  
                                     check_hostname=None)
```

A subclass of *HTTPConnection* that uses SSL for communication with secure servers. Default port is 443. If *context* is specified, it must be a *ssl.SSLContext* instance describing the various SSL options.

Please read *Security considerations* for more information on best practices.

버전 3.2에서 변경: *source_address*, *context* and *check_hostname* were added.

버전 3.2에서 변경: This class now supports HTTPS virtual hosts if possible (that is, if *ssl.HAS_SNI* is true).

버전 3.4에서 변경: The *strict* parameter was removed. HTTP 0.9-style 《Simple Responses》 are no longer supported.

버전 3.4.3에서 변경: This class now performs all the necessary certificate and hostname checks by default. To revert to the previous, unverified, behavior *ssl._create_unverified_context()* can be passed to the *context* parameter.

버전 3.6부터 폐지: *key_file* and *cert_file* are deprecated in favor of *context*. Please use *ssl.SSLContext.load_cert_chain()* instead, or let *ssl.create_default_context()* select the system's trusted CA certificates for you.

The *check_hostname* parameter is also deprecated; the *ssl.SSLContext.check_hostname* attribute of *context* should be used instead.

```
class http.client.HTTPResponse (sock, debuglevel=0, method=None, url=None)
```

Class whose instances are returned upon successful connection. Not instantiated directly by user.

버전 3.4에서 변경: The *strict* parameter was removed. HTTP 0.9 style 《Simple Responses》 are no longer supported.

The following exceptions are raised as appropriate:

```
exception http.client.HTTPException
```

The base class of the other exceptions in this module. It is a subclass of *Exception*.

```
exception http.client.NotConnected
```

A subclass of *HTTPException*.

```
exception http.client.InvalidURL
```

A subclass of *HTTPException*, raised if a port is given and is either non-numeric or empty.

```
exception http.client.UnknownProtocol
```

A subclass of *HTTPException*.

```
exception http.client.UnknownTransferEncoding
```

A subclass of *HTTPException*.

```
exception http.client.UnimplementedFileMode
```

A subclass of *HTTPException*.

```
exception http.client.IncompleteRead
```

A subclass of *HTTPException*.

```
exception http.client.ImproperConnectionState
```

A subclass of *HTTPException*.

```
exception http.client.CannotSendRequest
```

A subclass of *ImproperConnectionState*.

```
exception http.client.CannotSendHeader
```

A subclass of *ImproperConnectionState*.

exception `http.client.ResponseNotReady`

A subclass of `ImproperConnectionState`.

exception `http.client.BadStatusLine`

A subclass of `HTTPException`. Raised if a server responds with a HTTP status code that we don't understand.

exception `http.client.LineTooLong`

A subclass of `HTTPException`. Raised if an excessively long line is received in the HTTP protocol from the server.

exception `http.client.RemoteDisconnected`

A subclass of `ConnectionResetError` and `BadStatusLine`. Raised by `HTTPConnection.getresponse()` when the attempt to read the response results in no data read from the connection, indicating that the remote end has closed the connection.

버전 3.5에 추가: Previously, `BadStatusLine('')` was raised.

The constants defined in this module are:

`http.client.HTTP_PORT`

The default port for the HTTP protocol (always 80).

`http.client.HTTPS_PORT`

The default port for the HTTPS protocol (always 443).

`http.client.responses`

This dictionary maps the HTTP 1.1 status codes to the W3C names.

Example: `http.client.responses[http.client.NOT_FOUND]` is 'Not Found'.

See [HTTP status codes](#) for a list of HTTP status codes that are available in this module as constants.

21.12.1 HTTPConnection Objects

`HTTPConnection` instances have the following methods:

`HTTPConnection.request(method, url, body=None, headers={}, *, encode_chunked=False)`

This will send a request to the server using the HTTP request method *method* and the selector *url*.

If *body* is specified, the specified data is sent after the headers are finished. It may be a *str*, a *bytes-like object*, an open *file object*, or an iterable of *bytes*. If *body* is a string, it is encoded as ISO-8859-1, the default for HTTP. If it is a bytes-like object, the bytes are sent as is. If it is a *file object*, the contents of the file is sent; this file object should support at least the `read()` method. If the file object is an instance of `io.TextIOBase`, the data returned by the `read()` method will be encoded as ISO-8859-1, otherwise the data returned by `read()` is sent as is. If *body* is an iterable, the elements of the iterable are sent as is until the iterable is exhausted.

The *headers* argument should be a mapping of extra HTTP headers to send with the request.

If *headers* contains neither Content-Length nor Transfer-Encoding, but there is a request body, one of those header fields will be added automatically. If *body* is `None`, the Content-Length header is set to 0 for methods that expect a body (PUT, POST, and PATCH). If *body* is a string or a bytes-like object that is not also a *file*, the Content-Length header is set to its length. Any other type of *body* (files and iterables in general) will be chunk-encoded, and the Transfer-Encoding header will automatically be set instead of Content-Length.

The *encode_chunked* argument is only relevant if Transfer-Encoding is specified in *headers*. If *encode_chunked* is `False`, the `HTTPConnection` object assumes that all encoding is handled by the calling code. If it is `True`, the body will be chunk-encoded.

참고: Chunked transfer encoding has been added to the HTTP protocol version 1.1. Unless the HTTP server is known to handle HTTP 1.1, the caller must either specify the Content-Length, or must pass a *str* or bytes-like

object that is not also a file as the body representation.

버전 3.2에 추가: *body* can now be an iterable.

버전 3.6에서 변경: If neither Content-Length nor Transfer-Encoding are set in *headers*, file and iterable *body* objects are now chunk-encoded. The *encode_chunked* argument was added. No attempt is made to determine the Content-Length for file objects.

`HTTPConnection.get_response()`

Should be called after a request is sent to get the response from the server. Returns an *HTTPResponse* instance.

참고: Note that you must have read the whole response before you can send a new request to the server.

버전 3.5에서 변경: If a *ConnectionError* or subclass is raised, the *HTTPConnection* object will be ready to reconnect when a new request is sent.

`HTTPConnection.set_debuglevel(level)`

Set the debugging level. The default debug level is 0, meaning no debugging output is printed. Any value greater than 0 will cause all currently defined debug output to be printed to stdout. The *debuglevel* is passed to any new *HTTPResponse* objects that are created.

버전 3.1에 추가.

`HTTPConnection.set_tunnel(host, port=None, headers=None)`

Set the host and the port for HTTP Connect Tunnelling. This allows running the connection through a proxy server.

The host and port arguments specify the endpoint of the tunneled connection (i.e. the address included in the CONNECT request, *not* the address of the proxy server).

The headers argument should be a mapping of extra HTTP headers to send with the CONNECT request.

For example, to tunnel through a HTTPS proxy server running locally on port 8080, we would pass the address of the proxy to the *HTTPSConnection* constructor, and the address of the host that we eventually want to reach to the *set_tunnel()* method:

```
>>> import http.client
>>> conn = http.client.HTTPSConnection("localhost", 8080)
>>> conn.set_tunnel("www.python.org")
>>> conn.request("HEAD", "/index.html")
```

버전 3.2에 추가.

`HTTPConnection.connect()`

Connect to the server specified when the object was created. By default, this is called automatically when making a request if the client does not already have a connection.

`HTTPConnection.close()`

Close the connection to the server.

As an alternative to using the *request()* method described above, you can also send your request step by step, by using the four functions below.

`HTTPConnection.putrequest(method, url, skip_host=False, skip_accept_encoding=False)`

This should be the first call after the connection to the server has been made. It sends a line to the server consisting of the *method* string, the *url* string, and the HTTP version (HTTP/1.1). To disable automatic sending of *Host:* or *Accept-Encoding:* headers (for example to accept additional content encodings), specify *skip_host* or *skip_accept_encoding* with non-False values.

`HTTPConnection.putheader(header, argument[, ...])`

Send an [RFC 822](#)-style header to the server. It sends a line to the server consisting of the header, a colon and a space, and the first argument. If more arguments are given, continuation lines are sent, each consisting of a tab and an argument.

`HTTPConnection.endheaders(message_body=None, *, encode_chunked=False)`

Send a blank line to the server, signalling the end of the headers. The optional `message_body` argument can be used to pass a message body associated with the request.

If `encode_chunked` is `True`, the result of each iteration of `message_body` will be chunk-encoded as specified in [RFC 7230](#), Section 3.3.1. How the data is encoded is dependent on the type of `message_body`. If `message_body` implements the buffer interface the encoding will result in a single chunk. If `message_body` is a `collections.Iterable`, each iteration of `message_body` will result in a chunk. If `message_body` is a *file object*, each call to `.read()` will result in a chunk. The method automatically signals the end of the chunk-encoded data immediately after `message_body`.

참고: Due to the chunked encoding specification, empty chunks yielded by an iterator body will be ignored by the chunk-encoder. This is to avoid premature termination of the read of the request by the target server due to malformed encoding.

버전 3.6에 추가: Chunked encoding support. The `encode_chunked` parameter was added.

`HTTPConnection.send(data)`

Send data to the server. This should be used directly only after the `endheaders()` method has been called and before `getresponse()` is called.

21.12.2 HTTPResponse Objects

An `HTTPResponse` instance wraps the HTTP response from the server. It provides access to the request headers and the entity body. The response is an iterable object and can be used in a `with` statement.

버전 3.5에서 변경: The `io.BufferedIOBase` interface is now implemented and all of its reader operations are supported.

`HTTPResponse.read([amt])`

Reads and returns the response body, or up to the next `amt` bytes.

`HTTPResponse.readinto(b)`

Reads up to the next `len(b)` bytes of the response body into the buffer `b`. Returns the number of bytes read.

버전 3.3에 추가.

`HTTPResponse.getheader(name, default=None)`

Return the value of the header `name`, or `default` if there is no header matching `name`. If there is more than one header with the name `name`, return all of the values joined by `<, <`. If `<default>` is any iterable other than a single string, its elements are similarly returned joined by commas.

`HTTPResponse.getheaders()`

Return a list of (header, value) tuples.

`HTTPResponse.fileno()`

Return the `fileno` of the underlying socket.

`HTTPResponse.msg`

A `http.client.HTTPMessage` instance containing the response headers. `http.client.HTTPMessage` is a subclass of `email.message.Message`.

`HTTPResponse.version`

HTTP protocol version used by server. 10 for HTTP/1.0, 11 for HTTP/1.1.

`HTTPResponse.status`

Status code returned by server.

`HTTPResponse.reason`

Reason phrase returned by server.

`HTTPResponse.debuglevel`

A debugging hook. If `debuglevel` is greater than zero, messages will be printed to stdout as the response is read and parsed.

`HTTPResponse.closed`

Is True if the stream is closed.

21.12.3 Examples

Here is an example session that uses the GET method:

```
>>> import http.client
>>> conn = http.client.HTTPSConnection("www.python.org")
>>> conn.request("GET", "/")
>>> r1 = conn.getresponse()
>>> print(r1.status, r1.reason)
200 OK
>>> data1 = r1.read() # This will return entire content.
>>> # The following example demonstrates reading data in chunks.
>>> conn.request("GET", "/")
>>> r1 = conn.getresponse()
>>> while not r1.closed:
...     print(r1.read(200)) # 200 bytes
b'<!doctype html>\n<!--[if"...
...
>>> # Example of an invalid request
>>> conn.request("GET", "/parrot.spam")
>>> r2 = conn.getresponse()
>>> print(r2.status, r2.reason)
404 Not Found
>>> data2 = r2.read()
>>> conn.close()
```

Here is an example session that uses the HEAD method. Note that the HEAD method never returns any data.

```
>>> import http.client
>>> conn = http.client.HTTPSConnection("www.python.org")
>>> conn.request("HEAD", "/")
>>> res = conn.getresponse()
>>> print(res.status, res.reason)
200 OK
>>> data = res.read()
>>> print(len(data))
0
>>> data == b''
True
```

Here is an example session that shows how to POST requests:

```
>>> import http.client, urllib.parse
>>> params = urllib.parse.urlencode({'@number': 12524, '@type': 'issue', '@action':
↳ 'show'})
>>> headers = {"Content-type": "application/x-www-form-urlencoded",
...           "Accept": "text/plain"}
>>> conn = http.client.HTTPConnection("bugs.python.org")
>>> conn.request("POST", "", params, headers)
>>> response = conn.getresponse()
>>> print(response.status, response.reason)
302 Found
>>> data = response.read()
>>> data
b'Redirecting to <a href="http://bugs.python.org/issue12524">http://bugs.python.org/
↳ issue12524</a>'
>>> conn.close()
```

Client side HTTP PUT requests are very similar to POST requests. The difference lies only the server side where HTTP server will allow resources to be created via PUT request. It should be noted that custom HTTP methods are also handled in `urllib.request.Request` by sending the appropriate `method` attribute. Here is an example session that shows how to do PUT request using `http.client`:

```
>>> # This creates an HTTP message
>>> # with the content of BODY as the enclosed representation
>>> # for the resource http://localhost:8080/file
...
>>> import http.client
>>> BODY = """filecontents"""
>>> conn = http.client.HTTPConnection("localhost", 8080)
>>> conn.request("PUT", "/file", BODY)
>>> response = conn.getresponse()
>>> print(response.status, response.reason)
200, OK
```

21.12.4 HTTPMessage Objects

An `http.client.HTTPMessage` instance holds the headers from an HTTP response. It is implemented using the `email.message.Message` class.

21.13 ftplib — FTP protocol client

Source code: `Lib/ftplib.py`

This module defines the class `FTP` and a few related items. The `FTP` class implements the client side of the FTP protocol. You can use this to write Python programs that perform a variety of automated FTP jobs, such as mirroring other FTP servers. It is also used by the module `urllib.request` to handle URLs that use FTP. For more information on FTP (File Transfer Protocol), see Internet [RFC 959](#).

Here's a sample session using the `ftplib` module:

```
>>> from ftplib import FTP
>>> ftp = FTP('ftp.debian.org') # connect to host, default port
```

(다음 페이지에 계속)

(이전 페이지에서 계속)

```

>>> ftp.login()                                # user anonymous, passwd anonymous@
'230 Login successful.'
>>> ftp.cwd('debian')                          # change into "debian" directory
>>> ftp.retrlines('LIST')                      # list directory contents
-rw-rw-r-- 1 1176 1176 1063 Jun 15 10:18 README
...
drwxr-sr-x 5 1176 1176 4096 Dec 19 2000 pool
drwxr-sr-x 4 1176 1176 4096 Nov 17 2008 project
drwxr-xr-x 3 1176 1176 4096 Oct 10 2012 tools
'226 Directory send OK.'
>>> ftp.retrbinary('RETR README', open('README', 'wb').write)
'226 Transfer complete.'
>>> ftp.quit()

```

The module defines the following items:

class `ftplib.FTP` (*host*="", *user*="", *passwd*="", *acct*="", *timeout*=None, *source_address*=None)

Return a new instance of the `FTP` class. When *host* is given, the method call `connect(host)` is made. When *user* is given, additionally the method call `login(user, passwd, acct)` is made (where *passwd* and *acct* default to the empty string when not given). The optional *timeout* parameter specifies a timeout in seconds for blocking operations like the connection attempt (if is not specified, the global default timeout setting will be used). *source_address* is a 2-tuple (*host*, *port*) for the socket to bind to as its source address before connecting.

The `FTP` class supports the `with` statement, e.g.:

```

>>> from ftplib import FTP
>>> with FTP("ftp1.at.proftpd.org") as ftp:
...     ftp.login()
...     ftp.dir()
...
'230 Anonymous login ok, restrictions apply.'
dr-xr-xr-x 9 ftp ftp 154 May 6 10:43 .
dr-xr-xr-x 9 ftp ftp 154 May 6 10:43 ..
dr-xr-xr-x 5 ftp ftp 4096 May 6 10:43 CentOS
dr-xr-xr-x 3 ftp ftp 18 Jul 10 2008 Fedora
>>>

```

버전 3.2에서 변경: Support for the `with` statement was added.

버전 3.3에서 변경: *source_address* parameter was added.

class `ftplib.FTP_TLS` (*host*="", *user*="", *passwd*="", *acct*="", *keyfile*=None, *certfile*=None, *context*=None, *timeout*=None, *source_address*=None)

A `FTP` subclass which adds TLS support to FTP as described in [RFC 4217](#). Connect as usual to port 21 implicitly securing the FTP control connection before authenticating. Securing the data connection requires the user to explicitly ask for it by calling the `prot_p()` method. *context* is a `ssl.SSLContext` object which allows bundling SSL configuration options, certificates and private keys into a single (potentially long-lived) structure. Please read [Security considerations](#) for best practices.

keyfile and *certfile* are a legacy alternative to *context* – they can point to PEM-formatted private key and certificate chain files (respectively) for the SSL connection.

버전 3.2에 추가.

버전 3.3에서 변경: *source_address* parameter was added.

버전 3.4에서 변경: The class now supports hostname check with `ssl.SSLContext.check_hostname` and Server Name Indication (see `ssl.HAS_SNI`).

버전 3.6부터 폐지: *keyfile* and *certfile* are deprecated in favor of *context*. Please use `ssl.SSLContext.load_cert_chain()` instead, or let `ssl.create_default_context()` select the system's trusted CA certificates for you.

Here's a sample session using the *FTP_TLS* class:

```
>>> ftps = FTP_TLS('ftp.pureftpd.org')
>>> ftps.login()
'230 Anonymous user logged in'
>>> ftps.prot_p()
'200 Data protection level set to "private"'
>>> ftps.nlst()
['6jack', 'OpenBSD', 'antilink', 'blogbench', 'bsdcam', 'clockspeed', 'djbdns-jedi',
↳ 'docs', 'eaccelerator-jedi', 'favicon.ico', 'francotone', 'fugu', 'ignore',
↳ 'libpuzzle', 'metalog', 'minidentd', 'misc', 'mysql-udf-global-user-variables',
↳ 'php-jenkins-hash', 'php-skein-hash', 'php-webdav', 'phpaudit', 'phpbench',
↳ 'pincaster', 'ping', 'posto', 'pub', 'public', 'public_keys', 'pure-ftpd',
↳ 'qscan', 'qtc', 'sharedance', 'skycache', 'sound', 'tmp', 'ucarp']
```

exception `ftplib.error_reply`

Exception raised when an unexpected reply is received from the server.

exception `ftplib.error_temp`

Exception raised when an error code signifying a temporary error (response codes in the range 400–499) is received.

exception `ftplib.error_perm`

Exception raised when an error code signifying a permanent error (response codes in the range 500–599) is received.

exception `ftplib.error_proto`

Exception raised when a reply is received from the server that does not fit the response specifications of the File Transfer Protocol, i.e. begin with a digit in the range 1–5.

ftplib.all_errors

The set of all exceptions (as a tuple) that methods of *FTP* instances may raise as a result of problems with the FTP connection (as opposed to programming errors made by the caller). This set includes the four exceptions listed above as well as *OSError*.

더 보기:

Module *netrc* Parser for the *.netrc* file format. The file *.netrc* is typically used by FTP clients to load user authentication information before prompting the user.

21.13.1 FTP Objects

Several methods are available in two flavors: one for handling text files and another for binary files. These are named for the command which is used followed by `lines` for the text version or `binary` for the binary version.

FTP instances have the following methods:

FTP.set_debuglevel (*level*)

Set the instance's debugging level. This controls the amount of debugging output printed. The default, 0, produces no debugging output. A value of 1 produces a moderate amount of debugging output, generally a single line per request. A value of 2 or higher produces the maximum amount of debugging output, logging each line sent and received on the control connection.

FTP.connect (*host*=, *port*=0, *timeout*=None, *source_address*=None)

Connect to the given host and port. The default port number is 21, as specified by the FTP protocol specification. It is rarely needed to specify a different port number. This function should be called only once for each instance; it should not be called at all if a host was given when the instance was created. All other methods can only be

used after a connection has been made. The optional *timeout* parameter specifies a timeout in seconds for the connection attempt. If no *timeout* is passed, the global default timeout setting will be used. *source_address* is a 2-tuple (*host*, *port*) for the socket to bind to as its source address before connecting.

버전 3.3에서 변경 : *source_address* parameter was added.

FTP.**getwelcome** ()

Return the welcome message sent by the server in reply to the initial connection. (This message sometimes contains disclaimers or help information that may be relevant to the user.)

FTP.**login** (*user*='anonymous', *passwd*="", *acct*="")

Log in as the given *user*. The *passwd* and *acct* parameters are optional and default to the empty string. If no *user* is specified, it defaults to 'anonymous'. If *user* is 'anonymous', the default *passwd* is 'anonymous@'. This function should be called only once for each instance, after a connection has been established; it should not be called at all if a host and user were given when the instance was created. Most FTP commands are only allowed after the client has logged in. The *acct* parameter supplies «accounting information»; few systems implement this.

FTP.**abort** ()

Abort a file transfer that is in progress. Using this does not always work, but it's worth a try.

FTP.**sendcmd** (*cmd*)

Send a simple command string to the server and return the response string.

FTP.**voidcmd** (*cmd*)

Send a simple command string to the server and handle the response. Return nothing if a response code corresponding to success (codes in the range 200–299) is received. Raise *error_reply* otherwise.

FTP.**retrbinary** (*cmd*, *callback*, *blocksize*=8192, *rest*=None)

Retrieve a file in binary transfer mode. *cmd* should be an appropriate RETR command: 'RETR filename'. The *callback* function is called for each block of data received, with a single bytes argument giving the data block. The optional *blocksize* argument specifies the maximum chunk size to read on the low-level socket object created to do the actual transfer (which will also be the largest size of the data blocks passed to *callback*). A reasonable default is chosen. *rest* means the same thing as in the *transfercmd*() method.

FTP.**retrlines** (*cmd*, *callback*=None)

Retrieve a file or directory listing in ASCII transfer mode. *cmd* should be an appropriate RETR command (see *retrbinary*()) or a command such as LIST or NLST (usually just the string 'LIST'). LIST retrieves a list of files and information about those files. NLST retrieves a list of file names. The *callback* function is called for each line with a string argument containing the line with the trailing CRLF stripped. The default *callback* prints the line to *sys.stdout*.

FTP.**set_pasv** (*val*)

Enable «passive» mode if *val* is true, otherwise disable passive mode. Passive mode is on by default.

FTP.**storbinary** (*cmd*, *fp*, *blocksize*=8192, *callback*=None, *rest*=None)

Store a file in binary transfer mode. *cmd* should be an appropriate STOR command: "STOR filename". *fp* is a *file object* (opened in binary mode) which is read until EOF using its *read*() method in blocks of size *blocksize* to provide the data to be stored. The *blocksize* argument defaults to 8192. *callback* is an optional single parameter callable that is called on each block of data after it is sent. *rest* means the same thing as in the *transfercmd*() method.

버전 3.2에서 변경 : *rest* parameter added.

FTP.**storlines** (*cmd*, *fp*, *callback*=None)

Store a file in ASCII transfer mode. *cmd* should be an appropriate STOR command (see *storbinary*()). Lines are read until EOF from the *file object* *fp* (opened in binary mode) using its *readline*() method to provide the data to be stored. *callback* is an optional single parameter callable that is called on each line after it is sent.

FTP.**transfercmd** (*cmd*, *rest*=None)

Initiate a transfer over the data connection. If the transfer is active, send an EPRT or PORT command and the

transfer command specified by *cmd*, and accept the connection. If the server is passive, send an EPSV or PASV command, connect to it, and start the transfer command. Either way, return the socket for the connection.

If optional *rest* is given, a REST command is sent to the server, passing *rest* as an argument. *rest* is usually a byte offset into the requested file, telling the server to restart sending the file's bytes at the requested offset, skipping over the initial bytes. Note however that [RFC 959](#) requires only that *rest* be a string containing characters in the printable range from ASCII code 33 to ASCII code 126. The `transfercmd()` method, therefore, converts *rest* to a string, but no check is performed on the string's contents. If the server does not recognize the REST command, an `error_reply` exception will be raised. If this happens, simply call `transfercmd()` without a *rest* argument.

FTP.**transfercmd** (*cmd*, *rest=None*)

Like `transfercmd()`, but returns a tuple of the data connection and the expected size of the data. If the expected size could not be computed, `None` will be returned as the expected size. *cmd* and *rest* means the same thing as in `transfercmd()`.

FTP.**mlsd** (*path=""*, *facts=[]*)

List a directory in a standardized format by using MLSD command ([RFC 3659](#)). If *path* is omitted the current directory is assumed. *facts* is a list of strings representing the type of information desired (e.g. ["type", "size", "perm"]). Return a generator object yielding a tuple of two elements for every file found in path. First element is the file name, the second one is a dictionary containing facts about the file name. Content of this dictionary might be limited by the *facts* argument but server is not guaranteed to return all requested facts.

버전 3.3에 추가.

FTP.**nlst** (*argument*[, ...])

Return a list of file names as returned by the NLST command. The optional *argument* is a directory to list (default is the current server directory). Multiple arguments can be used to pass non-standard options to the NLST command.

참고: If your server supports the command, `mlsd()` offers a better API.

FTP.**dir** (*argument*[, ...])

Produce a directory listing as returned by the LIST command, printing it to standard output. The optional *argument* is a directory to list (default is the current server directory). Multiple arguments can be used to pass non-standard options to the LIST command. If the last argument is a function, it is used as a *callback* function as for `retrlines()`; the default prints to `sys.stdout`. This method returns `None`.

참고: If your server supports the command, `mlsd()` offers a better API.

FTP.**rename** (*fromname*, *toname*)

Rename file *fromname* on the server to *toname*.

FTP.**delete** (*filename*)

Remove the file named *filename* from the server. If successful, returns the text of the response, otherwise raises `error_perm` on permission errors or `error_reply` on other errors.

FTP.**cwd** (*pathname*)

Set the current directory on the server.

FTP.**mkd** (*pathname*)

Create a new directory on the server.

FTP.**pwd** ()

Return the pathname of the current directory on the server.

FTP.**rmd** (*dirname*)

Remove the directory named *dirname* on the server.

`FTP.size(filename)`

Request the size of the file named *filename* on the server. On success, the size of the file is returned as an integer, otherwise `None` is returned. Note that the `SIZE` command is not standardized, but is supported by many common server implementations.

`FTP.quit()`

Send a `QUIT` command to the server and close the connection. This is the 《polite》 way to close a connection, but it may raise an exception if the server responds with an error to the `QUIT` command. This implies a call to the `close()` method which renders the `FTP` instance useless for subsequent calls (see below).

`FTP.close()`

Close the connection unilaterally. This should not be applied to an already closed connection such as after a successful call to `quit()`. After this call the `FTP` instance should not be used any more (after a call to `close()` or `quit()` you cannot reopen the connection by issuing another `login()` method).

21.13.2 FTP_TLS Objects

`FTP_TLS` class inherits from `FTP`, defining these additional objects:

`FTP_TLS.ssl_version`

The SSL version to use (defaults to `ssl.PROTOCOL_SSLv23`).

`FTP_TLS.auth()`

Set up a secure control connection by using TLS or SSL, depending on what is specified in the `ssl_version` attribute.

버전 3.4에서 변경: The method now supports hostname check with `ssl.SSLContext.check_hostname` and *Server Name Indication* (see `ssl.HAS_SNI`).

`FTP_TLS.ccc()`

Revert control channel back to plaintext. This can be useful to take advantage of firewalls that know how to handle NAT with non-secure FTP without opening fixed ports.

버전 3.3에 추가.

`FTP_TLS.prot_p()`

Set up secure data connection.

`FTP_TLS.prot_c()`

Set up clear text data connection.

21.14 poplib — POP3 protocol client

Source code: [Lib/poplib.py](#)

This module defines a class, `POP3`, which encapsulates a connection to a POP3 server and implements the protocol as defined in [RFC 1939](#). The `POP3` class supports both the minimal and optional command sets from [RFC 1939](#). The `POP3` class also supports the `STLS` command introduced in [RFC 2595](#) to enable encrypted communication on an already established connection.

Additionally, this module provides a class `POP3_SSL`, which provides support for connecting to POP3 servers that use SSL as an underlying protocol layer.

Note that POP3, though widely supported, is obsolescent. The implementation quality of POP3 servers varies widely, and too many are quite poor. If your mailserver supports IMAP, you would be better off using the `imaplib.IMAP4` class, as IMAP servers tend to be better implemented.

The `poplib` module provides two classes:

class `poplib.POP3` (*host*, *port*=`POP3_PORT`[, *timeout*])

This class implements the actual POP3 protocol. The connection is created when the instance is initialized. If *port* is omitted, the standard POP3 port (110) is used. The optional *timeout* parameter specifies a timeout in seconds for the connection attempt (if not specified, the global default timeout setting will be used).

class `poplib.POP3_SSL` (*host*, *port*=`POP3_SSL_PORT`, *keyfile*=`None`, *certfile*=`None`, *timeout*=`None`, *context*=`None`)

This is a subclass of `POP3` that connects to the server over an SSL encrypted socket. If *port* is not specified, 995, the standard POP3-over-SSL port is used. *timeout* works as in the `POP3` constructor. *context* is an optional `ssl.SSLContext` object which allows bundling SSL configuration options, certificates and private keys into a single (potentially long-lived) structure. Please read *Security considerations* for best practices.

keyfile and *certfile* are a legacy alternative to *context* - they can point to PEM-formatted private key and certificate chain files, respectively, for the SSL connection.

버전 3.2에서 변경: *context* parameter added.

버전 3.4에서 변경: The class now supports hostname check with `ssl.SSLContext.check_hostname` and *Server Name Indication* (see `ssl.HAS_SNI`).

버전 3.6부터 폐지: *keyfile* and *certfile* are deprecated in favor of *context*. Please use `ssl.SSLContext.load_cert_chain()` instead, or let `ssl.create_default_context()` select the system's trusted CA certificates for you.

One exception is defined as an attribute of the `poplib` module:

exception `poplib.error_proto`

Exception raised on any errors from this module (errors from `socket` module are not caught). The reason for the exception is passed to the constructor as a string.

더 보기:

Module `imaplib` The standard Python IMAP module.

Frequently Asked Questions About Fetchmail The FAQ for the `fetchmail` POP/IMAP client collects information on POP3 server variations and RFC noncompliance that may be useful if you need to write an application based on the POP protocol.

21.14.1 POP3 Objects

All POP3 commands are represented by methods of the same name, in lower-case; most return the response text sent by the server.

An `POP3` instance has the following methods:

`POP3.set_debuglevel` (*level*)

Set the instance's debugging level. This controls the amount of debugging output printed. The default, 0, produces no debugging output. A value of 1 produces a moderate amount of debugging output, generally a single line per request. A value of 2 or higher produces the maximum amount of debugging output, logging each line sent and received on the control connection.

`POP3.getwelcome` ()

Returns the greeting string sent by the POP3 server.

`POP3.capa` ()

Query the server's capabilities as specified in **RFC 2449**. Returns a dictionary in the form `{ 'name': ['param' ...] }`.

버전 3.4에 추가.

POP3.user (*username*)
Send user command, response should indicate that a password is required.

POP3.pass_ (*password*)
Send password, response includes message count and mailbox size. Note: the mailbox on the server is locked until `quit()` is called.

POP3.apop (*user, secret*)
Use the more secure APOP authentication to log into the POP3 server.

POP3.rpop (*user*)
Use RPOP authentication (similar to UNIX r-commands) to log into POP3 server.

POP3.stat ()
Get mailbox status. The result is a tuple of 2 integers: (message count, mailbox size).

POP3.list ([*which*])
Request message list, result is in the form (response, ['mesg_num octets', ...], octets). If *which* is set, it is the message to list.

POP3.retr (*which*)
Retrieve whole message number *which*, and set its seen flag. Result is in form (response, ['line', ...], octets).

POP3.delete (*which*)
Flag message number *which* for deletion. On most servers deletions are not actually performed until QUIT (the major exception is Eudora QPOP, which deliberately violates the RFCs by doing pending deletes on any disconnect).

POP3.rset ()
Remove any deletion marks for the mailbox.

POP3.noop ()
Do nothing. Might be used as a keep-alive.

POP3.quit ()
Signoff: commit changes, unlock mailbox, drop connection.

POP3.top (*which, howmuch*)
Retrieves the message header plus *howmuch* lines of the message after the header of message number *which*. Result is in form (response, ['line', ...], octets).

The POP3 TOP command this method uses, unlike the RETR command, doesn't set the message's seen flag; unfortunately, TOP is poorly specified in the RFCs and is frequently broken in off-brand servers. Test this method by hand against the POP3 servers you will use before trusting it.

POP3.uidl (*which=None*)
Return message digest (unique id) list. If *which* is specified, result contains the unique id for that message in the form 'response mesgnum uid, otherwise result is list (response, ['mesgnum uid', ...], octets).

POP3.utf8 ()
Try to switch to UTF-8 mode. Returns the server response if successful, raises `error_proto` if not. Specified in [RFC 6856](#).

버전 3.5에 추가.

POP3.stls (*context=None*)
Start a TLS session on the active connection as specified in [RFC 2595](#). This is only allowed before user authentication

context parameter is a `ssl.SSLContext` object which allows bundling SSL configuration options, certificates and private keys into a single (potentially long-lived) structure. Please read [Security considerations](#) for best practices.

This method supports hostname checking via `ssl.SSLContext.check_hostname` and *Server Name Indication* (see `ssl.HAS_SNI`).

버전 3.4에 추가.

Instances of `POP3_SSL` have no additional methods. The interface of this subclass is identical to its parent.

21.14.2 POP3 Example

Here is a minimal example (without error checking) that opens a mailbox and retrieves and prints all messages:

```
import getpass, poplib

M = poplib.POP3('localhost')
M.user(getpass.getuser())
M.pass_(getpass.getpass())
numMessages = len(M.list()[1])
for i in range(numMessages):
    for j in M.retr(i+1)[1]:
        print(j)
```

At the end of the module, there is a test section that contains a more extensive example of usage.

21.15 imaplib — IMAP4 protocol client

Source code: `Lib/imaplib.py`

This module defines three classes, `IMAP4`, `IMAP4_SSL` and `IMAP4_stream`, which encapsulate a connection to an IMAP4 server and implement a large subset of the IMAP4rev1 client protocol as defined in [RFC 2060](#). It is backward compatible with IMAP4 ([RFC 1730](#)) servers, but note that the `STATUS` command is not supported in IMAP4.

Three classes are provided by the `imaplib` module, `IMAP4` is the base class:

class `imaplib.IMAP4` (*host*="", *port*=`IMAP4_PORT`)

This class implements the actual IMAP4 protocol. The connection is created and protocol version (IMAP4 or IMAP4rev1) is determined when the instance is initialized. If *host* is not specified, '' (the local host) is used. If *port* is omitted, the standard IMAP4 port (143) is used.

The `IMAP4` class supports the `with` statement. When used like this, the IMAP4 `LOGOUT` command is issued automatically when the `with` statement exits. E.g.:

```
>>> from imaplib import IMAP4
>>> with IMAP4("domain.org") as M:
...     M.noop()
...
('OK', [b'Nothing Accomplished. d25if65hy903weo.87'])
```

버전 3.5에서 변경: Support for the `with` statement was added.

Three exceptions are defined as attributes of the `IMAP4` class:

exception `IMAP4.error`

Exception raised on any errors. The reason for the exception is passed to the constructor as a string.

exception `IMAP4.abort`

IMAP4 server errors cause this exception to be raised. This is a sub-class of `IMAP4.error`. Note that closing the instance and instantiating a new one will usually allow recovery from this exception.

exception `IMAP4.readonly`

This exception is raised when a writable mailbox has its status changed by the server. This is a sub-class of `IMAP4.error`. Some other client now has write permission, and the mailbox will need to be re-opened to re-obtain write permission.

There's also a subclass for secure connections:

```
class imaplib.IMAP4_SSL (host="", port=IMAP4_SSL_PORT, keyfile=None, certfile=None,
                        ssl_context=None)
```

This is a subclass derived from `IMAP4` that connects over an SSL encrypted socket (to use this class you need a socket module that was compiled with SSL support). If `host` is not specified, `' '` (the local host) is used. If `port` is omitted, the standard IMAP4-over-SSL port (993) is used. `ssl_context` is a `ssl.SSLContext` object which allows bundling SSL configuration options, certificates and private keys into a single (potentially long-lived) structure. Please read *Security considerations* for best practices.

`keyfile` and `certfile` are a legacy alternative to `ssl_context` - they can point to PEM-formatted private key and certificate chain files for the SSL connection. Note that the `keyfile/certfile` parameters are mutually exclusive with `ssl_context`, a `ValueError` is raised if `keyfile/certfile` is provided along with `ssl_context`.

버전 3.3에서 변경: `ssl_context` parameter added.

버전 3.4에서 변경: The class now supports hostname check with `ssl.SSLContext.check_hostname` and *Server Name Indication* (see `ssl.HAS_SNI`).

버전 3.6부터 폐지: `keyfile` and `certfile` are deprecated in favor of `ssl_context`. Please use `ssl.SSLContext.load_cert_chain()` instead, or let `ssl.create_default_context()` select the system's trusted CA certificates for you.

The second subclass allows for connections created by a child process:

```
class imaplib.IMAP4_stream (command)
```

This is a subclass derived from `IMAP4` that connects to the `stdin/stdout` file descriptors created by passing `command` to `subprocess.Popen()`.

The following utility functions are defined:

```
imaplib.Internaldate2tuple (datestr)
```

Parse an IMAP4 INTERNALDATE string and return corresponding local time. The return value is a `time.struct_time` tuple or `None` if the string has wrong format.

```
imaplib.Int2AP (num)
```

Converts an integer into a string representation using characters from the set `[A .. P]`.

```
imaplib.ParseFlags (flagstr)
```

Converts an IMAP4 FLAGS response to a tuple of individual flags.

```
imaplib.Time2Internaldate (date_time)
```

Convert `date_time` to an IMAP4 INTERNALDATE representation. The return value is a string in the form: `"DD-Mmm-YYYY HH:MM:SS +HHMM"` (including double-quotes). The `date_time` argument can be a number (int or float) representing seconds since epoch (as returned by `time.time()`), a 9-tuple representing local time an instance of `time.struct_time` (as returned by `time.localtime()`), an aware instance of `datetime.datetime`, or a double-quoted string. In the last case, it is assumed to already be in the correct format.

Note that IMAP4 message numbers change as the mailbox changes; in particular, after an EXPUNGE command performs deletions the remaining messages are renumbered. So it is highly advisable to use UIDs instead, with the UID command.

At the end of the module, there is a test section that contains a more extensive example of usage.

더 보기:

Documents describing the protocol, and sources and binaries for servers implementing it, can all be found at the University of Washington's *IMAP Information Center* (<https://www.washington.edu/imap/>).

21.15.1 IMAP4 Objects

All IMAP4rev1 commands are represented by methods of the same name, either upper-case or lower-case.

All arguments to commands are converted to strings, except for `AUTHENTICATE`, and the last argument to `APPEND` which is passed as an IMAP4 literal. If necessary (the string contains IMAP4 protocol-sensitive characters and isn't enclosed with either parentheses or double quotes) each string is quoted. However, the *password* argument to the `LOGIN` command is always quoted. If you want to avoid having an argument string quoted (eg: the *flags* argument to `STORE`) then enclose the string in parentheses (eg: `r'(\Deleted)'`).

Each command returns a tuple: `(type, [data, ...])` where *type* is usually `'OK'` or `'NO'`, and *data* is either the text from the command response, or mandated results from the command. Each *data* is either a string, or a tuple. If a tuple, then the first part is the header of the response, and the second part contains the data (ie: `<literal>` value).

The *message_set* options to commands below is a string specifying one or more messages to be acted upon. It may be a simple message number (`'1'`), a range of message numbers (`'2:4'`), or a group of non-contiguous ranges separated by commas (`'1:3,6:9'`). A range can contain an asterisk to indicate an infinite upper bound (`'3:*`').

An *IMAP4* instance has the following methods:

`IMAP4.append(mailbox, flags, date_time, message)`
Append *message* to named mailbox.

`IMAP4.authenticate(mechanism, authobject)`
Authenticate command — requires response processing.

mechanism specifies which authentication mechanism is to be used - it should appear in the instance variable *capabilities* in the form `AUTH=mechanism`.

authobject must be a callable object:

```
data = authobject(response)
```

It will be called to process server continuation responses; the *response* argument it is passed will be `bytes`. It should return `bytes` *data* that will be base64 encoded and sent to the server. It should return `None` if the client abort response `*` should be sent instead.

버전 3.5에서 변경: string usernames and passwords are now encoded to `utf-8` instead of being limited to ASCII.

`IMAP4.check()`
Checkpoint mailbox on server.

`IMAP4.close()`
Close currently selected mailbox. Deleted messages are removed from writable mailbox. This is the recommended command before `LOGOUT`.

`IMAP4.copy(message_set, new_mailbox)`
Copy *message_set* messages onto end of *new_mailbox*.

`IMAP4.create(mailbox)`
Create new mailbox named *mailbox*.

`IMAP4.delete(mailbox)`
Delete old mailbox named *mailbox*.

`IMAP4.deleteacl(mailbox, who)`
Delete the ACLs (remove any rights) set for *who* on mailbox.

IMAP4.**enable** (*capability*)

Enable *capability* (see [RFC 5161](#)). Most capabilities do not need to be enabled. Currently only the UTF8=ACCEPT capability is supported (see [RFC 6855](#)).

버전 3.5에 추가: The *enable()* method itself, and [RFC 6855](#) support.

IMAP4.**expunge** ()

Permanently remove deleted items from selected mailbox. Generates an EXPUNGE response for each deleted message. Returned data contains a list of EXPUNGE message numbers in order received.

IMAP4.**fetch** (*message_set*, *message_parts*)

Fetch (parts of) messages. *message_parts* should be a string of message part names enclosed within parentheses, eg: " (UID BODY[TEXT]) ". Returned data are tuples of message part envelope and data.

IMAP4.**getacl** (*mailbox*)

Get the ACLs for *mailbox*. The method is non-standard, but is supported by the Cyrus server.

IMAP4.**getannotation** (*mailbox*, *entry*, *attribute*)

Retrieve the specified ANNOTATIONS for *mailbox*. The method is non-standard, but is supported by the Cyrus server.

IMAP4.**getquota** (*root*)

Get the quota *root*'s resource usage and limits. This method is part of the IMAP4 QUOTA extension defined in rfc2087.

IMAP4.**getquotaroot** (*mailbox*)

Get the list of quota roots for the named *mailbox*. This method is part of the IMAP4 QUOTA extension defined in rfc2087.

IMAP4.**list** ([*directory*[, *pattern*]])

List mailbox names in *directory* matching *pattern*. *directory* defaults to the top-level mail folder, and *pattern* defaults to match anything. Returned data contains a list of LIST responses.

IMAP4.**login** (*user*, *password*)

Identify the client using a plaintext password. The *password* will be quoted.

IMAP4.**login_cram_md5** (*user*, *password*)

Force use of CRAM-MD5 authentication when identifying the client to protect the password. Will only work if the server CAPABILITY response includes the phrase AUTH=CRAM-MD5.

IMAP4.**logout** ()

Shutdown connection to server. Returns server BYE response.

IMAP4.**lsub** (*directory*="*", *pattern*='*')

List subscribed mailbox names in directory matching pattern. *directory* defaults to the top level directory and *pattern* defaults to match any mailbox. Returned data are tuples of message part envelope and data.

IMAP4.**myrights** (*mailbox*)

Show my ACLs for a mailbox (i.e. the rights that I have on mailbox).

IMAP4.**namespace** ()

Returns IMAP namespaces as defined in [RFC 2342](#).

IMAP4.**noop** ()

Send NOOP to server.

IMAP4.**open** (*host*, *port*)

Opens socket to *port* at *host*. This method is implicitly called by the *IMAP4* constructor. The connection objects established by this method will be used in the *IMAP4.read()*, *IMAP4.readline()*, *IMAP4.send()*, and *IMAP4.shutdown()* methods. You may override this method.

IMAP4.**partial** (*message_num*, *message_part*, *start*, *length*)

Fetch truncated part of a message. Returned data is a tuple of message part envelope and data.

IMAP4.**proxyauth** (*user*)

Assume authentication as *user*. Allows an authorised administrator to proxy into any user's mailbox.

IMAP4.**read** (*size*)

Reads *size* bytes from the remote server. You may override this method.

IMAP4.**readline** ()

Reads one line from the remote server. You may override this method.

IMAP4.**recent** ()

Prompt server for an update. Returned data is `None` if no new messages, else value of RECENT response.

IMAP4.**rename** (*oldmailbox*, *newmailbox*)

Rename mailbox named *oldmailbox* to *newmailbox*.

IMAP4.**response** (*code*)

Return data for response *code* if received, or `None`. Returns the given code, instead of the usual type.

IMAP4.**search** (*charset*, *criterion*[, ...])

Search mailbox for matching messages. *charset* may be `None`, in which case no CHARSET will be specified in the request to the server. The IMAP protocol requires that at least one criterion be specified; an exception will be raised when the server returns an error. *charset* must be `None` if the UTF8=ACCEPT capability was enabled using the [enable\(\)](#) command.

Example:

```
# M is a connected IMAP4 instance...
typ, msgnums = M.search(None, 'FROM', '"LDJ"')

# or:
typ, msgnums = M.search(None, '(FROM "LDJ")')
```

IMAP4.**select** (*mailbox*=`'INBOX'`, *readonly*=`False`)

Select a mailbox. Returned data is the count of messages in *mailbox* (EXISTS response). The default *mailbox* is `'INBOX'`. If the *readonly* flag is set, modifications to the mailbox are not allowed.

IMAP4.**send** (*data*)

Sends data to the remote server. You may override this method.

IMAP4.**setacl** (*mailbox*, *who*, *what*)

Set an ACL for *mailbox*. The method is non-standard, but is supported by the Cyrus server.

IMAP4.**setannotation** (*mailbox*, *entry*, *attribute*[, ...])

Set ANNOTATIONS for *mailbox*. The method is non-standard, but is supported by the Cyrus server.

IMAP4.**setquota** (*root*, *limits*)

Set the quota *root*'s resource *limits*. This method is part of the IMAP4 QUOTA extension defined in rfc2087.

IMAP4.**shutdown** ()

Close connection established in `open`. This method is implicitly called by [IMAP4.logout\(\)](#). You may override this method.

IMAP4.**socket** ()

Returns socket instance used to connect to server.

IMAP4.**sort** (*sort_criteria*, *charset*, *search_criterion*[, ...])

The `sort` command is a variant of `search` with sorting semantics for the results. Returned data contains a space separated list of matching message numbers.

Sort has two arguments before the *search_criterion* argument(s); a parenthesized list of *sort_criteria*, and the searching *charset*. Note that unlike *search*, the searching *charset* argument is mandatory. There is also a *uid sort* command which corresponds to *sort* the way that *uid search* corresponds to *search*. The *sort* command first searches the mailbox for messages that match the given searching criteria using the *charset* argument for the interpretation of strings in the searching criteria. It then returns the numbers of matching messages.

This is an IMAP4rev1 extension command.

IMAP4 **.starttls** (*ssl_context=None*)

Send a STARTTLS command. The *ssl_context* argument is optional and should be a *ssl.SSLContext* object. This will enable encryption on the IMAP connection. Please read *Security considerations* for best practices.

버전 3.2에 추가.

버전 3.4에서 변경: The method now supports hostname check with *ssl.SSLContext.check_hostname* and *Server Name Indication* (see *ssl.HAS_SNI*).

IMAP4 **.status** (*mailbox, names*)

Request named status conditions for *mailbox*.

IMAP4 **.store** (*message_set, command, flag_list*)

Alters flag dispositions for messages in mailbox. *command* is specified by section 6.4.6 of **RFC 2060** as being one of *⟨FLAGS⟩*, *⟨+FLAGS⟩*, or *⟨-FLAGS⟩*, optionally with a suffix of *⟨.SILENT⟩*.

For example, to set the delete flag on all messages:

```
typ, data = M.search(None, 'ALL')
for num in data[0].split():
    M.store(num, '+FLAGS', '\\Deleted')
M.expunge()
```

참고: Creating flags containing *⟨⟩* (for example: *⟨[test]⟩*) violates **RFC 3501** (the IMAP protocol). However, *imaplib* has historically allowed creation of such tags, and popular IMAP servers, such as Gmail, accept and produce such flags. There are non-Python programs which also create such tags. Although it is an RFC violation and IMAP clients and servers are supposed to be strict, *imaplib* nonetheless continues to allow such tags to be created for backward compatibility reasons, and as of python 3.6, handles them if they are sent from the server, since this improves real-world compatibility.

IMAP4 **.subscribe** (*mailbox*)

Subscribe to new mailbox.

IMAP4 **.thread** (*threading_algorithm, charset, search_criterion*[, ...])

The *thread* command is a variant of *search* with threading semantics for the results. Returned data contains a space separated list of thread members.

Thread members consist of zero or more messages numbers, delimited by spaces, indicating successive parent and child.

Thread has two arguments before the *search_criterion* argument(s); a *threading_algorithm*, and the searching *charset*. Note that unlike *search*, the searching *charset* argument is mandatory. There is also a *uid thread* command which corresponds to *thread* the way that *uid search* corresponds to *search*. The *thread* command first searches the mailbox for messages that match the given searching criteria using the *charset* argument for the interpretation of strings in the searching criteria. It then returns the matching messages threaded according to the specified threading algorithm.

This is an IMAP4rev1 extension command.

IMAP4 **.uid** (*command, arg*[, ...])

Execute command *args* with messages identified by UID, rather than message number. Returns response appo-

priate to command. At least one argument must be supplied; if none are provided, the server will return an error and an exception will be raised.

`IMAP4.unsubscribe(mailbox)`
Unsubscribe from old mailbox.

`IMAP4.xatom(name[, ...])`
Allow simple extension commands notified by server in CAPABILITY response.

The following attributes are defined on instances of `IMAP4`:

`IMAP4.PROTOCOL_VERSION`
The most recent supported protocol in the CAPABILITY response from the server.

`IMAP4.debug`
Integer value to control debugging output. The initialize value is taken from the module variable `Debug`. Values greater than three trace each command.

`IMAP4.utf8_enabled`
Boolean value that is normally `False`, but is set to `True` if an `enable()` command is successfully issued for the UTF8=ACCEPT capability.
버전 3.5에 추가.

21.15.2 IMAP4 Example

Here is a minimal example (without error checking) that opens a mailbox and retrieves and prints all messages:

```
import getpass, imaplib

M = imaplib.IMAP4()
M.login(getpass.getuser(), getpass.getpass())
M.select()
typ, data = M.search(None, 'ALL')
for num in data[0].split():
    typ, data = M.fetch(num, '(RFC822)')
    print('Message %s\n%s\n' % (num, data[0][1]))
M.close()
M.logout()
```

21.16 nntplib — NNTP protocol client

Source code: [Lib/nntplib.py](#)

This module defines the class `NNTP` which implements the client side of the Network News Transfer Protocol. It can be used to implement a news reader or poster, or automated news processors. It is compatible with **RFC 3977** as well as the older **RFC 977** and **RFC 2980**.

Here are two small examples of how it can be used. To list some statistics about a newsgroup and print the subjects of the last 10 articles:

```
>>> s = nntplib.NNTP('news.gmane.org')
>>> resp, count, first, last, name = s.group('gmane.comp.python.committers')
>>> print('Group', name, 'has', count, 'articles, range', first, 'to', last)
```

(다음 페이지에 계속)

(이전 페이지에서 계속)

```

Group gmane.comp.python.committers has 1096 articles, range 1 to 1096
>>> resp, overviews = s.over((last - 9, last))
>>> for id, over in overviews:
...     print(id, nntplib.decode_header(over['subject']))
...
1087 Re: Commit privileges for Łukasz Langa
1088 Re: 3.2 alpha 2 freeze
1089 Re: 3.2 alpha 2 freeze
1090 Re: Commit privileges for Łukasz Langa
1091 Re: Commit privileges for Łukasz Langa
1092 Updated ssh key
1093 Re: Updated ssh key
1094 Re: Updated ssh key
1095 Hello fellow committers!
1096 Re: Hello fellow committers!
>>> s.quit()
'205 Bye!'

```

To post an article from a binary file (this assumes that the article has valid headers, and that you have right to post on the particular newsgroup):

```

>>> s = nntplib.NNTP('news.gmane.org')
>>> f = open('article.txt', 'rb')
>>> s.post(f)
'240 Article posted successfully.'
>>> s.quit()
'205 Bye!'

```

The module itself defines the following classes:

class nntplib.NNTP(*host*, *port*=119, *user*=None, *password*=None, *readermode*=None, *usenetr*=False[, *timeout*])

Return a new *NNTP* object, representing a connection to the NNTP server running on host *host*, listening at port *port*. An optional *timeout* can be specified for the socket connection. If the optional *user* and *password* are provided, or if suitable credentials are present in `/.netrc` and the optional flag *usenetr* is true, the AUTHINFO USER and AUTHINFO PASS commands are used to identify and authenticate the user to the server. If the optional flag *readermode* is true, then a mode reader command is sent before authentication is performed. Reader mode is sometimes necessary if you are connecting to an NNTP server on the local machine and intend to call reader-specific commands, such as `group`. If you get unexpected *NNTPPermanentErrors*, you might need to set *readermode*. The *NNTP* class supports the `with` statement to unconditionally consume *OSError* exceptions and to close the NNTP connection when done, e.g.:

```

>>> from nntplib import NNTP
>>> with NNTP('news.gmane.org') as n:
...     n.group('gmane.comp.python.committers')
...
('211 1755 1 1755 gmane.comp.python.committers', 1755, 1, 1755, 'gmane.comp.
python.committers')
>>>

```

버전 3.2에서 변경: *usenetr* is now False by default.

버전 3.3에서 변경: Support for the `with` statement was added.

class nntplib.NNTP_SSL(*host*, *port*=563, *user*=None, *password*=None, *ssl_context*=None, *readermode*=None, *usenetr*=False[, *timeout*])

Return a new *NNTP_SSL* object, representing an encrypted connection to the NNTP server running on host *host*,

listening at port *port*. *NNTP_SSL* objects have the same methods as *NNTP* objects. If *port* is omitted, port 563 (NNTPS) is used. *ssl_context* is also optional, and is a *SSLContext* object. Please read *Security considerations* for best practices. All other parameters behave the same as for *NNTP*.

Note that SSL-on-563 is discouraged per [RFC 4642](#), in favor of STARTTLS as described below. However, some servers only support the former.

버전 3.2에 추가.

버전 3.4에서 변경: The class now supports hostname check with *ssl.SSLContext.check_hostname* and *Server Name Indication* (see *ssl.HAS_SNI*).

exception `nntplib.NNTPError`

Derived from the standard exception *Exception*, this is the base class for all exceptions raised by the *nntplib* module. Instances of this class have the following attribute:

response

The response of the server if available, as a *str* object.

exception `nntplib.NNTPReplyError`

Exception raised when an unexpected reply is received from the server.

exception `nntplib.NNTPTemporaryError`

Exception raised when a response code in the range 400–499 is received.

exception `nntplib.NNTPPermanentError`

Exception raised when a response code in the range 500–599 is received.

exception `nntplib.NNTPProtocolError`

Exception raised when a reply is received from the server that does not begin with a digit in the range 1–5.

exception `nntplib.NNTPDataError`

Exception raised when there is some error in the response data.

21.16.1 NNTP Objects

When connected, *NNTP* and *NNTP_SSL* objects support the following methods and attributes.

Attributes

`NNTP.nttp_version`

An integer representing the version of the NNTP protocol supported by the server. In practice, this should be 2 for servers advertising [RFC 3977](#) compliance and 1 for others.

버전 3.2에 추가.

`NNTP.nttp_implementation`

A string describing the software name and version of the NNTP server, or *None* if not advertised by the server.

버전 3.2에 추가.

Methods

The *response* that is returned as the first item in the return tuple of almost all methods is the server's response: a string beginning with a three-digit code. If the server's response indicates an error, the method raises one of the above exceptions.

Many of the following methods take an optional keyword-only argument *file*. When the *file* argument is supplied, it must be either a *file object* opened for binary writing, or the name of an on-disk file to be written to. The method will then write any data returned by the server (except for the response line and the terminating dot) to the file; any list of lines, tuples or objects that the method normally returns will be empty.

버전 3.2에서 변경: Many of the following methods have been reworked and fixed, which makes them incompatible with their 3.1 counterparts.

`NNTP.quit()`

Send a QUIT command and close the connection. Once this method has been called, no other methods of the NNTP object should be called.

`NNTP.getwelcome()`

Return the welcome message sent by the server in reply to the initial connection. (This message sometimes contains disclaimers or help information that may be relevant to the user.)

`NNTP.getcapabilities()`

Return the [RFC 3977](#) capabilities advertised by the server, as a *dict* instance mapping capability names to (possibly empty) lists of values. On legacy servers which don't understand the CAPABILITIES command, an empty dictionary is returned instead.

```
>>> s = NNTP('news.gmane.org')
>>> 'POST' in s.getcapabilities()
True
```

버전 3.2에 추가.

`NNTP.login(user=None, password=None, usenetrc=True)`

Send AUTHINFO commands with the user name and password. If *user* and *password* are None and *usenetrc* is true, credentials from `~/.netrc` will be used if possible.

Unless intentionally delayed, login is normally performed during the *NNTP* object initialization and separately calling this function is unnecessary. To force authentication to be delayed, you must not set *user* or *password* when creating the object, and must set *usenetrc* to False.

버전 3.2에 추가.

`NNTP.starttls(context=None)`

Send a STARTTLS command. This will enable encryption on the NNTP connection. The *context* argument is optional and should be a *ssl.SSLContext* object. Please read [Security considerations](#) for best practices.

Note that this may not be done after authentication information has been transmitted, and authentication occurs by default if possible during a *NNTP* object initialization. See *NNTP.login()* for information on suppressing this behavior.

버전 3.2에 추가.

버전 3.4에서 변경: The method now supports hostname check with *ssl.SSLContext.check_hostname* and *Server Name Indication* (see *ssl.HAS_SNI*).

`NNTP.newgroups(date, *, file=None)`

Send a NEWGROUPS command. The *date* argument should be a *datetime.date* or *datetime.datetime* object. Return a pair (*response*, *groups*) where *groups* is a list representing the groups that are new since the given *date*. If *file* is supplied, though, then *groups* will be empty.

```
>>> from datetime import date, timedelta
>>> resp, groups = s.newgroups(date.today() - timedelta(days=3))
>>> len(groups)
85
>>> groups[0]
GroupInfo(group='gmane.network.tor.devel', last='4', first='1', flag='m')
```

NNTP.newnews (*group*, *date*, *, *file=None*)

Send a NEWNEWS command. Here, *group* is a group name or '*', and *date* has the same meaning as for *newgroups()*. Return a pair (response, articles) where *articles* is a list of message ids.

This command is frequently disabled by NNTP server administrators.

NNTP.list (*group_pattern=None*, *, *file=None*)

Send a LIST or LIST ACTIVE command. Return a pair (response, list) where *list* is a list of tuples representing all the groups available from this NNTP server, optionally matching the pattern string *group_pattern*. Each tuple has the form (group, last, first, flag), where *group* is a group name, *last* and *first* are the last and first article numbers, and *flag* usually takes one of these values:

- y: Local postings and articles from peers are allowed.
- m: The group is moderated and all postings must be approved.
- n: No local postings are allowed, only articles from peers.
- j: Articles from peers are filed in the junk group instead.
- x: No local postings, and articles from peers are ignored.
- =foo.bar: Articles are filed in the foo.bar group instead.

If *flag* has another value, then the status of the newsgroup should be considered unknown.

This command can return very large results, especially if *group_pattern* is not specified. It is best to cache the results offline unless you really need to refresh them.

버전 3.2에서 변경: *group_pattern* was added.

NNTP.descriptions (*grouppattern*)

Send a LIST NEWSGROUPS command, where *grouppattern* is a wildmat string as specified in [RFC 3977](#) (it's essentially the same as DOS or UNIX shell wildcard strings). Return a pair (response, descriptions), where *descriptions* is a dictionary mapping group names to textual descriptions.

```
>>> resp, descs = s.descriptions('gmane.comp.python.*')
>>> len(descs)
295
>>> descs.popitem()
('gmane.comp.python.bio.general', 'BioPython discussion list (Moderated)')
```

NNTP.description (*group*)

Get a description for a single group *group*. If more than one group matches (if <group> is a real wildmat string), return the first match. If no group matches, return an empty string.

This elides the response code from the server. If the response code is needed, use *descriptions()*.

NNTP.group (*name*)

Send a GROUP command, where *name* is the group name. The group is selected as the current group, if it exists. Return a tuple (response, count, first, last, name) where *count* is the (estimated) number of articles in the group, *first* is the first article number in the group, *last* is the last article number in the group, and *name* is the group name.

NNTP.**over**(*message_spec*, *, *file=None*)

Send an OVER command, or an XOVER command on legacy servers. *message_spec* can be either a string representing a message id, or a (*first*, *last*) tuple of numbers indicating a range of articles in the current group, or a (*first*, *None*) tuple indicating a range of articles starting from *first* to the last article in the current group, or *None* to select the current article in the current group.

Return a pair (*response*, *overviews*). *overviews* is a list of (*article_number*, *overview*) tuples, one for each article selected by *message_spec*. Each *overview* is a dictionary with the same number of items, but this number depends on the server. These items are either message headers (the key is then the lower-cased header name) or metadata items (the key is then the metadata name prepended with ": "). The following items are guaranteed to be present by the NNTP specification:

- the subject, from, date, message-id and references headers
- the :bytes metadata: the number of bytes in the entire raw article (including headers and body)
- the :lines metadata: the number of lines in the article body

The value of each item is either a string, or *None* if not present.

It is advisable to use the `decode_header()` function on header values when they may contain non-ASCII characters:

```
>>> _, _, first, last, _ = s.group('gmane.comp.python.devel')
>>> resp, overviews = s.over((last, last))
>>> art_num, over = overviews[0]
>>> art_num
117216
>>> list(over.keys())
['xref', 'from', ':lines', ':bytes', 'references', 'date', 'message-id', 'subject
↵']
>>> over['from']
'=?UTF-8?B?Ik1hcnRpbIB2LiBMw7Z3aXMi?= <martin@v.loewis.de>'
>>> nntplib.decode_header(over['from'])
'"Martin v. Löwis" <martin@v.loewis.de>'
```

버전 3.2에 추가.

NNTP.**help**(*, *file=None*)

Send a HELP command. Return a pair (*response*, *list*) where *list* is a list of help strings.

NNTP.**stat**(*message_spec=None*)

Send a STAT command, where *message_spec* is either a message id (enclosed in '<' and '>') or an article number in the current group. If *message_spec* is omitted or *None*, the current article in the current group is considered. Return a triple (*response*, *number*, *id*) where *number* is the article number and *id* is the message id.

```
>>> _, _, first, last, _ = s.group('gmane.comp.python.devel')
>>> resp, number, message_id = s.stat(first)
>>> number, message_id
(9099, '<20030112190404.GE29873@epoch.metaslash.com>')
```

NNTP.**next**()

Send a NEXT command. Return as for `stat()`.

NNTP.**last**()

Send a LAST command. Return as for `stat()`.

NNTP.**article**(*message_spec=None*, *, *file=None*)

Send an ARTICLE command, where *message_spec* has the same meaning as for `stat()`. Return a tuple (*response*, *info*) where *info* is a *namedtuple* with three attributes *number*, *message_id* and *lines* (in that order). *number* is the article number in the group (or 0 if the information is not available), *message_id* the

message id as a string, and *lines* a list of lines (without terminating newlines) comprising the raw message including headers and body.

```
>>> resp, info = s.article('<20030112190404.GE29873@epoch.metaslash.com>')
>>> info.number
0
>>> info.message_id
'<20030112190404.GE29873@epoch.metaslash.com>'
>>> len(info.lines)
65
>>> info.lines[0]
b'Path: main.gmane.org!not-for-mail'
>>> info.lines[1]
b'From: Neal Norwitz <neal@metaslash.com>'
>>> info.lines[-3:]
[b'There is a patch for 2.3 as well as 2.2.', b'', b'Neal']
```

NNTP **.head** (*message_spec=None*, *, *file=None*)

Same as [article\(\)](#), but sends a HEAD command. The *lines* returned (or written to *file*) will only contain the message headers, not the body.

NNTP **.body** (*message_spec=None*, *, *file=None*)

Same as [article\(\)](#), but sends a BODY command. The *lines* returned (or written to *file*) will only contain the message body, not the headers.

NNTP **.post** (*data*)

Post an article using the POST command. The *data* argument is either a *file object* opened for binary reading, or any iterable of bytes objects (representing raw lines of the article to be posted). It should represent a well-formed news article, including the required headers. The [post\(\)](#) method automatically escapes lines beginning with . and appends the termination line.

If the method succeeds, the server's response is returned. If the server refuses posting, a [NNTPReplyError](#) is raised.

NNTP **.ihave** (*message_id*, *data*)

Send an IHAVE command. *message_id* is the id of the message to send to the server (enclosed in '<' and '>'). The *data* parameter and the return value are the same as for [post\(\)](#).

NNTP **.date** ()

Return a pair (*response*, *date*). *date* is a *datetime* object containing the current date and time of the server.

NNTP **.slave** ()

Send a SLAVE command. Return the server's *response*.

NNTP **.set_debuglevel** (*level*)

Set the instance's debugging level. This controls the amount of debugging output printed. The default, 0, produces no debugging output. A value of 1 produces a moderate amount of debugging output, generally a single line per request or response. A value of 2 or higher produces the maximum amount of debugging output, logging each line sent and received on the connection (including message text).

The following are optional NNTP extensions defined in [RFC 2980](#). Some of them have been superseded by newer commands in [RFC 3977](#).

NNTP **.xhdr** (*hdr*, *str*, *, *file=None*)

Send an XHDR command. The *hdr* argument is a header keyword, e.g. 'subject'. The *str* argument should have the form 'first-last' where *first* and *last* are the first and last article numbers to search. Return a pair (*response*, *list*), where *list* is a list of pairs (*id*, *text*), where *id* is an article number (as a string) and *text* is the text of the requested header for that article. If the *file* parameter is supplied, then the output of the XHDR command is stored in a file. If *file* is a string, then the method will open a file with that name, write to it then close

it. If *file* is a *file object*, then it will start calling `write()` on it to store the lines of the command output. If *file* is supplied, then the returned *list* is an empty list.

NNTP **.xover** (*start*, *end*, *, *file=None*)

Send an XOVER command. *start* and *end* are article numbers delimiting the range of articles to select. The return value is the same as for `over()`. It is recommended to use `over()` instead, since it will automatically use the newer OVER command if available.

NNTP **.xpath** (*id*)

Return a pair (*resp*, *path*), where *path* is the directory path to the article with message ID *id*. Most of the time, this extension is not enabled by NNTP server administrators.

버전 3.3부터 폐지: The XPATH extension is not actively used.

21.16.2 Utility functions

The module also defines the following utility function:

`nntplib.decode_header` (*header_str*)

Decode a header value, un-escaping any escaped non-ASCII characters. *header_str* must be a *str* object. The unescaped value is returned. Using this function is recommended to display some headers in a human readable form:

```
>>> decode_header("Some subject")
'Some subject'
>>> decode_header("=?ISO-8859-15?Q?D=E9buter_en_Python?=")
'Débuter en Python'
>>> decode_header("Re: =?UTF-8?B?cHJvYmzDqG1lIGRlIG1hdHJpY2U=?=")
'Re: problème de matrice'
```

21.17 smtplib — SMTP protocol client

Source code: [Lib/smtplib.py](#)

The `smtplib` module defines an SMTP client session object that can be used to send mail to any Internet machine with an SMTP or ESMTP listener daemon. For details of SMTP and ESMTP operation, consult [RFC 821](#) (Simple Mail Transfer Protocol) and [RFC 1869](#) (SMTP Service Extensions).

class `smtplib.SMTP` (*host=""*, *port=0*, *local_hostname=None*[, *timeout*], *source_address=None*)

An *SMTP* instance encapsulates an SMTP connection. It has methods that support a full repertoire of SMTP and ESMTP operations. If the optional *host* and *port* parameters are given, the SMTP `connect()` method is called with those parameters during initialization. If specified, *local_hostname* is used as the FQDN of the local host in the HELO/EHLO command. Otherwise, the local hostname is found using `socket.getfqdn()`. If the `connect()` call returns anything other than a success code, an *SMTPConnectError* is raised. The optional *timeout* parameter specifies a timeout in seconds for blocking operations like the connection attempt (if not specified, the global default timeout setting will be used). If the timeout expires, `socket.timeout` is raised. The optional *source_address* parameter allows binding to some specific source address in a machine with multiple network interfaces, and/or to some specific source TCP port. It takes a 2-tuple (host, port), for the socket to bind to as its source address before connecting. If omitted (or if *host* or *port* are '' and/or 0 respectively) the OS default behavior will be used.

For normal use, you should only require the initialization/connect, `sendmail()`, and `SMTP.quit()` methods. An example is included below.

The `SMTP` class supports the `with` statement. When used like this, the `SMTP QUIT` command is issued automatically when the `with` statement exits. E.g.:

```
>>> from smtplib import SMTP
>>> with SMTP("domain.org") as smtp:
...     smtp.noop()
...
(250, b'Ok')
>>>
```

버전 3.3에서 변경: Support for the `with` statement was added.

버전 3.3에서 변경: `source_address` argument was added.

버전 3.5에 추가: The SMTPUTF8 extension ([RFC 6531](#)) is now supported.

class `smtplib.SMTP_SSL` (*host*="", *port*=0, *local_hostname*=None, *keyfile*=None, *certfile*=None[, *timeout*], *context*=None, *source_address*=None)

An `SMTP_SSL` instance behaves exactly the same as instances of `SMTP`. `SMTP_SSL` should be used for situations where SSL is required from the beginning of the connection and using `starttls()` is not appropriate. If *host* is not specified, the local host is used. If *port* is zero, the standard SMTP-over-SSL port (465) is used. The optional arguments *local_hostname*, *timeout* and *source_address* have the same meaning as they do in the `SMTP` class. *context*, also optional, can contain a `SSLContext` and allows configuring various aspects of the secure connection. Please read [Security considerations](#) for best practices.

keyfile and *certfile* are a legacy alternative to *context*, and can point to a PEM formatted private key and certificate chain file for the SSL connection.

버전 3.3에서 변경: *context* was added.

버전 3.3에서 변경: *source_address* argument was added.

버전 3.4에서 변경: The class now supports hostname check with `ssl.SSLContext.check_hostname` and *Server Name Indication* (see `ssl.HAS_SNI`).

버전 3.6부터 폐지: *keyfile* and *certfile* are deprecated in favor of *context*. Please use `ssl.SSLContext.load_cert_chain()` instead, or let `ssl.create_default_context()` select the system's trusted CA certificates for you.

class `smtplib.LMTP` (*host*="", *port*=`LMTP_PORT`, *local_hostname*=None, *source_address*=None)

The LMTP protocol, which is very similar to ESMTP, is heavily based on the standard SMTP client. It's common to use Unix sockets for LMTP, so our `connect()` method must support that as well as a regular `host:port` server. The optional arguments *local_hostname* and *source_address* have the same meaning as they do in the `SMTP` class. To specify a Unix socket, you must use an absolute path for *host*, starting with a `</>`.

Authentication is supported, using the regular SMTP mechanism. When using a Unix socket, LMTP generally don't support or require any authentication, but your mileage might vary.

A nice selection of exceptions is defined as well:

exception `smtplib.SMTPException`

Subclass of `OSError` that is the base exception class for all the other exceptions provided by this module.

버전 3.4에서 변경: `SMTPException` became subclass of `OSError`

exception `smtplib.SMTPServerDisconnected`

This exception is raised when the server unexpectedly disconnects, or when an attempt is made to use the `SMTP` instance before connecting it to a server.

exception `smtplib.SMTPResponseException`

Base class for all exceptions that include an SMTP error code. These exceptions are generated in some instances

when the SMTP server returns an error code. The error code is stored in the `smtp_code` attribute of the error, and the `smtp_error` attribute is set to the error message.

exception `smtpplib.SMTPSenderRefused`

Sender address refused. In addition to the attributes set by on all *SMTPResponseException* exceptions, this sets `<sender>` to the string that the SMTP server refused.

exception `smtpplib.SMTPRecipientsRefused`

All recipient addresses refused. The errors for each recipient are accessible through the attribute `recipients`, which is a dictionary of exactly the same sort as *SMTP.sendmail()* returns.

exception `smtpplib.SMTPDataError`

The SMTP server refused to accept the message data.

exception `smtpplib.SMTPConnectError`

Error occurred during establishment of a connection with the server.

exception `smtpplib.SMTPHeloError`

The server refused our HELO message.

exception `smtpplib.SMTPNotSupportedError`

The command or option attempted is not supported by the server.

버전 3.5에 추가.

exception `smtpplib.SMTPAuthenticationError`

SMTP authentication went wrong. Most probably the server didn't accept the username/password combination provided.

더 보기:

RFC 821 - Simple Mail Transfer Protocol Protocol definition for SMTP. This document covers the model, operating procedure, and protocol details for SMTP.

RFC 1869 - SMTP Service Extensions Definition of the ESMTP extensions for SMTP. This describes a framework for extending SMTP with new commands, supporting dynamic discovery of the commands provided by the server, and defines a few additional commands.

21.17.1 SMTP Objects

An *SMTP* instance has the following methods:

`SMTP.set_debuglevel(level)`

Set the debug output level. A value of 1 or `True` for *level* results in debug messages for connection and for all messages sent to and received from the server. A value of 2 for *level* results in these messages being timestamped.

버전 3.5에서 변경: Added debuglevel 2.

`SMTP.doccmd(cmd, args=")`

Send a command *cmd* to the server. The optional argument *args* is simply concatenated to the command, separated by a space.

This returns a 2-tuple composed of a numeric response code and the actual response line (multiline responses are joined into one long line.)

In normal operation it should not be necessary to call this method explicitly. It is used to implement other methods and may be useful for testing private extensions.

If the connection to the server is lost while waiting for the reply, *SMTPServerDisconnected* will be raised.

SMTP.**connect** (*host='localhost', port=0*)

Connect to a host on a given port. The defaults are to connect to the local host at the standard SMTP port (25). If the hostname ends with a colon (':') followed by a number, that suffix will be stripped off and the number interpreted as the port number to use. This method is automatically invoked by the constructor if a host is specified during instantiation. Returns a 2-tuple of the response code and message sent by the server in its connection response.

SMTP.**hello** (*name=""*)

Identify yourself to the SMTP server using HELO. The hostname argument defaults to the fully qualified domain name of the local host. The message returned by the server is stored as the `hello_resp` attribute of the object.

In normal operation it should not be necessary to call this method explicitly. It will be implicitly called by the `sendmail()` when necessary.

SMTP.**ehlo** (*name=""*)

Identify yourself to an ESMTP server using EHLO. The hostname argument defaults to the fully qualified domain name of the local host. Examine the response for ESMTP option and store them for use by `has_extn()`. Also sets several informational attributes: the message returned by the server is stored as the `ehlo_resp` attribute, `does_esmtp` is set to true or false depending on whether the server supports ESMTP, and `esmtp_features` will be a dictionary containing the names of the SMTP service extensions this server supports, and their parameters (if any).

Unless you wish to use `has_extn()` before sending mail, it should not be necessary to call this method explicitly. It will be implicitly called by `sendmail()` when necessary.

SMTP.**ehlo_or_helo_if_needed** ()

This method calls `ehlo()` and/or `hello()` if there has been no previous EHLO or HELO command this session. It tries ESMTP EHLO first.

SMTPHelloError The server didn't reply properly to the HELO greeting.

SMTP.**has_extn** (*name*)

Return `True` if *name* is in the set of SMTP service extensions returned by the server, `False` otherwise. Case is ignored.

SMTP.**verify** (*address*)

Check the validity of an address on this server using SMTP VRFY. Returns a tuple consisting of code 250 and a full **RFC 822** address (including human name) if the user address is valid. Otherwise returns an SMTP error code of 400 or greater and an error string.

참고: Many sites disable SMTP VRFY in order to foil spammers.

SMTP.**login** (*user, password, *, initial_response_ok=True*)

Log in on an SMTP server that requires authentication. The arguments are the username and the password to authenticate with. If there has been no previous EHLO or HELO command this session, this method tries ESMTP EHLO first. This method will return normally if the authentication was successful, or may raise the following exceptions:

SMTPHelloError The server didn't reply properly to the HELO greeting.

SMTPAuthenticationError The server didn't accept the username/password combination.

SMTPNotSupportedError The AUTH command is not supported by the server.

SMTPException No suitable authentication method was found.

Each of the authentication methods supported by `smtpplib` are tried in turn if they are advertised as supported by the server. See `auth()` for a list of supported authentication methods. `initial_response_ok` is passed through to `auth()`.

Optional keyword argument *initial_response_ok* specifies whether, for authentication methods that support it, an *«initial response»* as specified in [RFC 4954](#) can be sent along with the AUTH command, rather than requiring a challenge/response.

버전 3.5에서 변경: *SMTPNotSupportedError* may be raised, and the *initial_response_ok* parameter was added.

SMTP **.auth** (*mechanism*, *authobject*, *, *initial_response_ok*=True)

Issue an SMTP AUTH command for the specified authentication *mechanism*, and handle the challenge response via *authobject*.

mechanism specifies which authentication mechanism is to be used as argument to the AUTH command; the valid values are those listed in the *auth* element of *esmtplib_features*.

authobject must be a callable object taking an optional single argument:

```
data = authobject(challenge=None)
```

If optional keyword argument *initial_response_ok* is true, *authobject*() will be called first with no argument. It can return the [RFC 4954](#) *«initial response»* ASCII str which will be encoded and sent with the AUTH command as below. If the *authobject*() does not support an initial response (e.g. because it requires a challenge), it should return None when called with *challenge*=None. If *initial_response_ok* is false, then *authobject*() will not be called first with None.

If the initial response check returns None, or if *initial_response_ok* is false, *authobject*() will be called to process the server's challenge response; the *challenge* argument it is passed will be a bytes. It should return ASCII str *data* that will be base64 encoded and sent to the server.

The SMTP class provides *authobjects* for the CRAM-MD5, PLAIN, and LOGIN mechanisms; they are named SMTP.auth_cram_md5, SMTP.auth_plain, and SMTP.auth_login respectively. They all require that the user and password properties of the SMTP instance are set to appropriate values.

User code does not normally need to call *auth* directly, but can instead call the *login()* method, which will try each of the above mechanisms in turn, in the order listed. *auth* is exposed to facilitate the implementation of authentication methods not (or not yet) supported directly by *smtplib*.

버전 3.5에 추가.

SMTP **.starttls** (*keyfile*=None, *certfile*=None, *context*=None)

Put the SMTP connection in TLS (Transport Layer Security) mode. All SMTP commands that follow will be encrypted. You should then call *ehlo()* again.

If *keyfile* and *certfile* are provided, they are used to create an *ssl.SSLContext*.

Optional *context* parameter is an *ssl.SSLContext* object; This is an alternative to using a keyfile and a certfile and if specified both *keyfile* and *certfile* should be None.

If there has been no previous EHLO or HELO command this session, this method tries ESMTP EHLO first.

버전 3.6부터 폐지: *keyfile* and *certfile* are deprecated in favor of *context*. Please use *ssl.SSLContext.load_cert_chain()* instead, or let *ssl.create_default_context()* select the system's trusted CA certificates for you.

SMTPHeloError The server didn't reply properly to the HELO greeting.

SMTPNotSupportedError The server does not support the STARTTLS extension.

RuntimeError SSL/TLS support is not available to your Python interpreter.

버전 3.3에서 변경: *context* was added.

버전 3.4에서 변경: The method now supports hostname check with *SSLContext.check_hostname* and *Server Name Indicator* (see *HAS_SNI*).

버전 3.5에서 변경: The error raised for lack of STARTTLS support is now the *SMTPNotSupportedError* subclass instead of the base *SMTPException*.

SMTP. **sendmail** (*from_addr*, *to_addrs*, *msg*, *mail_options*=(), *rcpt_options*=())

Send mail. The required arguments are an **RFC 822** from-address string, a list of **RFC 822** to-address strings (a bare string will be treated as a list with 1 address), and a message string. The caller may pass a list of ESMTP options (such as *8bitmime*) to be used in MAIL FROM commands as *mail_options*. ESMTP options (such as DSN commands) that should be used with all RCPT commands can be passed as *rcpt_options*. (If you need to use different ESMTP options to different recipients you have to use the low-level methods such as *mail()*, *rcpt()* and *data()* to send the message.)

참고: The *from_addr* and *to_addrs* parameters are used to construct the message envelope used by the transport agents. *sendmail* does not modify the message headers in any way.

msg may be a string containing characters in the ASCII range, or a byte string. A string is encoded to bytes using the *ascii* codec, and lone *\r* and *\n* characters are converted to *\r\n* characters. A byte string is not modified.

If there has been no previous EHLO or HELO command this session, this method tries ESMTP EHLO first. If the server does ESMTP, message size and each of the specified options will be passed to it (if the option is in the feature set the server advertises). If EHLO fails, HELO will be tried and ESMTP options suppressed.

This method will return normally if the mail is accepted for at least one recipient. Otherwise it will raise an exception. That is, if this method does not raise an exception, then someone should get your mail. If this method does not raise an exception, it returns a dictionary, with one entry for each recipient that was refused. Each entry contains a tuple of the SMTP error code and the accompanying error message sent by the server.

If SMTPUTF8 is included in *mail_options*, and the server supports it, *from_addr* and *to_addrs* may contain non-ASCII characters.

This method may raise the following exceptions:

SMTPRecipientsRefused All recipients were refused. Nobody got the mail. The *recipients* attribute of the exception object is a dictionary with information about the refused recipients (like the one returned when at least one recipient was accepted).

SMTPHeloError The server didn't reply properly to the HELO greeting.

SMTPSenderRefused The server didn't accept the *from_addr*.

SMTPDataError The server replied with an unexpected error code (other than a refusal of a recipient).

SMTPNotSupportedError SMTPUTF8 was given in the *mail_options* but is not supported by the server.

Unless otherwise noted, the connection will be open even after an exception is raised.

버전 3.2에서 변경: *msg* may be a byte string.

버전 3.5에서 변경: SMTPUTF8 support added, and *SMTPNotSupportedError* may be raised if SMTPUTF8 is specified but the server does not support it.

SMTP. **send_message** (*msg*, *from_addr*=None, *to_addrs*=None, *mail_options*=(), *rcpt_options*=())

This is a convenience method for calling *sendmail()* with the message represented by an *email.message.Message* object. The arguments have the same meaning as for *sendmail()*, except that *msg* is a Message object.

If *from_addr* is None or *to_addrs* is None, *send_message* fills those arguments with addresses extracted from the headers of *msg* as specified in **RFC 5322**: *from_addr* is set to the *Sender* field if it is present, and otherwise to the *From* field. *to_addrs* combines the values (if any) of the *To*, *Cc*, and *Bcc* fields from *msg*. If exactly one set of *Resent-** headers appear in the message, the regular headers are ignored and the *Resent-** headers are

used instead. If the message contains more than one set of *Resent-** headers, a *ValueError* is raised, since there is no way to unambiguously detect the most recent set of *Resent-* headers.

`send_message` serializes *msg* using *BytesGenerator* with `\r\n` as the *linesep*, and calls `sendmail()` to transmit the resulting message. Regardless of the values of *from_addr* and *to_addrs*, `send_message` does not transmit any *Bcc* or *Resent-Bcc* headers that may appear in *msg*. If any of the addresses in *from_addr* and *to_addrs* contain non-ASCII characters and the server does not advertise SMTPUTF8 support, an *SMTPNotSupported* error is raised. Otherwise the Message is serialized with a clone of its *policy* with the *utf8* attribute set to *True*, and SMTPUTF8 and BODY=8BITMIME are added to *mail_options*.

버전 3.2에 추가.

버전 3.5에 추가: Support for internationalized addresses (SMTPUTF8).

`SMTP.quit()`

Terminate the SMTP session and close the connection. Return the result of the SMTP QUIT command.

Low-level methods corresponding to the standard SMTP/ESMTP commands `HELP`, `RSET`, `NOOP`, `MAIL`, `RCPT`, and `DATA` are also supported. Normally these do not need to be called directly, so they are not documented here. For details, consult the module code.

21.17.2 SMTP Example

This example prompts the user for addresses needed in the message envelope (`<To>` and `<From>` addresses), and the message to be delivered. Note that the headers to be included with the message must be included in the message as entered; this example doesn't do any processing of the [RFC 822](#) headers. In particular, the `<To>` and `<From>` addresses must be included in the message headers explicitly.

```
import smtplib

def prompt(prompt):
    return input(prompt).strip()

fromaddr = prompt("From: ")
toaddrs = prompt("To: ").split()
print("Enter message, end with ^D (Unix) or ^Z (Windows):")

# Add the From: and To: headers at the start!
msg = ("From: %s\r\nTo: %s\r\n\r\n"
       % (fromaddr, ", ".join(toaddrs)))
while True:
    try:
        line = input()
    except EOFError:
        break
    if not line:
        break
    msg = msg + line

print("Message length is", len(msg))

server = smtplib.SMTP('localhost')
server.set_debuglevel(1)
server.sendmail(fromaddr, toaddrs, msg)
server.quit()
```

참고: In general, you will want to use the *email* package's features to construct an email message, which you can then

send via `send_message()`; see *email: Examples*.

21.18 smtpd — SMTP Server

Source code: `Lib/smtpd.py`

This module offers several classes to implement SMTP (email) servers.

더 보기:

The `aiosmtpd` package is a recommended replacement for this module. It is based on `asyncio` and provides a more straightforward API. `smtpd` should be considered deprecated.

Several server implementations are present; one is a generic do-nothing implementation, which can be overridden, while the other two offer specific mail-sending strategies.

Additionally the SMTPChannel may be extended to implement very specific interaction behaviour with SMTP clients.

The code supports **RFC 5321**, plus the **RFC 1870** SIZE and **RFC 6531** SMTPUTF8 extensions.

21.18.1 SMTPServer Objects

class `smtpd.SMTPServer`(*localaddr*, *remoteaddr*, *data_size_limit*=33554432, *map*=None, *enable_SMTPUTF8*=False, *decode_data*=False)

Create a new `SMTPServer` object, which binds to local address *localaddr*. It will treat *remoteaddr* as an upstream SMTP relayer. Both *localaddr* and *remoteaddr* should be a (*host*, *port*) tuple. The object inherits from `asyncore.dispatcher`, and so will insert itself into `asyncore`'s event loop on instantiation.

data_size_limit specifies the maximum number of bytes that will be accepted in a DATA command. A value of None or 0 means no limit.

map is the socket map to use for connections (an initially empty dictionary is a suitable value). If not specified the `asyncore` global socket map is used.

enable_SMTPUTF8 determines whether the SMTPUTF8 extension (as defined in **RFC 6531**) should be enabled. The default is False. When True, SMTPUTF8 is accepted as a parameter to the MAIL command and when present is passed to `process_message()` in the `kwargs['mail_options']` list. *decode_data* and *enable_SMTPUTF8* cannot be set to True at the same time.

decode_data specifies whether the data portion of the SMTP transaction should be decoded using UTF-8. When *decode_data* is False (the default), the server advertises the 8BITMIME extension (**RFC 6152**), accepts the BODY=8BITMIME parameter to the MAIL command, and when present passes it to `process_message()` in the `kwargs['mail_options']` list. *decode_data* and *enable_SMTPUTF8* cannot be set to True at the same time.

process_message(*peer*, *mailfrom*, *rcpttos*, *data*, ***kwargs*)

Raise a `NotImplementedError` exception. Override this in subclasses to do something useful with this message. Whatever was passed in the constructor as *remoteaddr* will be available as the `_remoteaddr` attribute. *peer* is the remote host's address, *mailfrom* is the envelope originator, *rcpttos* are the envelope recipients and *data* is a string containing the contents of the e-mail (which should be in **RFC 5321** format).

If the *decode_data* constructor keyword is set to True, the *data* argument will be a unicode string. If it is set to False, it will be a bytes object.

kwargs is a dictionary containing additional information. It is empty if *decode_data*=True was given as an init argument, otherwise it contains the following keys:

mail_options: a list of all received parameters to the MAIL command (the elements are uppercase strings; example: ['BODY=8BITMIME', 'SMTPUTF8']).

rcpt_options: same as *mail_options* but for the RCPT command. Currently no RCPT TO options are supported, so for now this will always be an empty list.

Implementations of *process_message* should use the ***kwargs* signature to accept arbitrary keyword arguments, since future feature enhancements may add keys to the *kwargs* dictionary.

Return *None* to request a normal 250 Ok response; otherwise return the desired response string in **RFC 5321** format.

channel_class

Override this in subclasses to use a custom *SMTPChannel* for managing SMTP clients.

버전 3.4에 추가: The *map* constructor argument.

버전 3.5에서 변경: *localaddr* and *remoteaddr* may now contain IPv6 addresses.

버전 3.5에 추가: The *decode_data* and *enable_SMTPUTF8* constructor parameters, and the *kwargs* parameter to *process_message()* when *decode_data* is *False*.

버전 3.6에서 변경: *decode_data* is now *False* by default.

21.18.2 DebuggingServer Objects

class smtpd.DebuggingServer(*localaddr*, *remoteaddr*)

Create a new debugging server. Arguments are as per *SMTPServer*. Messages will be discarded, and printed on stdout.

21.18.3 PureProxy Objects

class smtpd.PureProxy(*localaddr*, *remoteaddr*)

Create a new pure proxy server. Arguments are as per *SMTPServer*. Everything will be relayed to *remoteaddr*. Note that running this has a good chance to make you into an open relay, so please be careful.

21.18.4 MailmanProxy Objects

class smtpd.MailmanProxy(*localaddr*, *remoteaddr*)

Create a new pure proxy server. Arguments are as per *SMTPServer*. Everything will be relayed to *remoteaddr*, unless local mailman configurations knows about an address, in which case it will be handled via mailman. Note that running this has a good chance to make you into an open relay, so please be careful.

21.18.5 SMTPChannel Objects

class smtpd.SMTPChannel(*server*, *conn*, *addr*, *data_size_limit*=33554432, *map*=*None*, *enable_SMTPUTF8*=*False*, *decode_data*=*False*)

Create a new *SMTPChannel* object which manages the communication between the server and a single SMTP client.

conn and *addr* are as per the instance variables described below.

data_size_limit specifies the maximum number of bytes that will be accepted in a DATA command. A value of *None* or 0 means no limit.

`enable_SMTPUTF8` determines whether the SMTPUTF8 extension (as defined in [RFC 6531](#)) should be enabled. The default is `False`. `decode_data` and `enable_SMTPUTF8` cannot be set to `True` at the same time.

A dictionary can be specified in `map` to avoid using a global socket map.

`decode_data` specifies whether the data portion of the SMTP transaction should be decoded using UTF-8. The default is `False`. `decode_data` and `enable_SMTPUTF8` cannot be set to `True` at the same time.

To use a custom SMTPChannel implementation you need to override the `SMTPServer.channel_class` of your `SMTPServer`.

버전 3.5에서 변경: The `decode_data` and `enable_SMTPUTF8` parameters were added.

버전 3.6에서 변경: `decode_data` is now `False` by default.

The `SMTPChannel` has the following instance variables:

smtp_server

Holds the `SMTPServer` that spawned this channel.

conn

Holds the socket object connecting to the client.

addr

Holds the address of the client, the second value returned by `socket.accept`

received_lines

Holds a list of the line strings (decoded using UTF-8) received from the client. The lines have their `"\r\n"` line ending translated to `"\n"`.

smtp_state

Holds the current state of the channel. This will be either `COMMAND` initially and then `DATA` after the client sends a `⟨DATA⟩` line.

seen_greeting

Holds a string containing the greeting sent by the client in its `⟨HELO⟩`.

mailfrom

Holds a string containing the address identified in the `⟨MAIL FROM:⟩` line from the client.

rcpttos

Holds a list of strings containing the addresses identified in the `⟨RCPT TO:⟩` lines from the client.

received_data

Holds a string containing all of the data sent by the client during the `DATA` state, up to but not including the terminating `"\r\n.\r\n"`.

fqdn

Holds the fully-qualified domain name of the server as returned by `socket.getfqdn()`.

peer

Holds the name of the client peer as returned by `conn.getpeername()` where `conn` is `conn`.

The `SMTPChannel` operates by invoking methods named `smtp_<command>` upon reception of a command line from the client. Built into the base `SMTPChannel` class are methods for handling the following commands (and responding to them appropriately):

Com- mand	Action taken
HELO	Accepts the greeting from the client and stores it in <code>seen_greeting</code> . Sets server to base command mode.
EHLO	Accepts the greeting from the client and stores it in <code>seen_greeting</code> . Sets server to extended command mode.
NOOP	Takes no action.
QUIT	Closes the connection cleanly.
MAIL	Accepts the <code>MAIL FROM:</code> syntax and stores the supplied address as <code>mailfrom</code> . In extended command mode, accepts the RFC 1870 SIZE attribute and responds appropriately based on the value of <code>data_size_limit</code> .
RCPT	Accepts the <code>RCPT TO:</code> syntax and stores the supplied addresses in the <code>rcpttos</code> list.
RSET	Resets the <code>mailfrom</code> , <code>rcpttos</code> , and <code>received_data</code> , but not the greeting.
DATA	Sets the internal state to DATA and stores remaining lines from the client in <code>received_data</code> until the terminator <code>"\r\n.\r\n"</code> is received.
HELP	Returns minimal information on command syntax
VERFY	Returns code 252 (the server doesn't know if the address is valid)
EXPN	Reports that the command is not implemented.

21.19 telnetlib — Telnet client

Source code: [Lib/telnetlib.py](#)

The `telnetlib` module provides a `Telnet` class that implements the Telnet protocol. See **RFC 854** for details about the protocol. In addition, it provides symbolic constants for the protocol characters (see below), and for the telnet options. The symbolic names of the telnet options follow the definitions in `arpa/telnet.h`, with the leading `TELOPT_` removed. For symbolic names of options which are traditionally not included in `arpa/telnet.h`, see the module source itself.

The symbolic constants for the telnet commands are: IAC, DONT, DO, WONT, WILL, SE (Subnegotiation End), NOP (No Operation), DM (Data Mark), BRK (Break), IP (Interrupt process), AO (Abort output), AYT (Are You There), EC (Erase Character), EL (Erase Line), GA (Go Ahead), SB (Subnegotiation Begin).

class `telnetlib.Telnet` (*host=None, port=0[, timeout]*)

`Telnet` represents a connection to a Telnet server. The instance is initially not connected by default; the `open()` method must be used to establish a connection. Alternatively, the host name and optional port number can be passed to the constructor too, in which case the connection to the server will be established before the constructor returns. The optional `timeout` parameter specifies a timeout in seconds for blocking operations like the connection attempt (if not specified, the global default timeout setting will be used).

Do not reopen an already connected instance.

This class has many `read_*()` methods. Note that some of them raise `EOFError` when the end of the connection is read, because they can return an empty string for other reasons. See the individual descriptions below.

A `Telnet` object is a context manager and can be used in a `with` statement. When the `with` block ends, the `close()` method is called:

```
>>> from telnetlib import Telnet
>>> with Telnet('localhost', 23) as tn:
...     tn.interact()
... 
```

버전 3.6에서 변경: Context manager support added

더 보기:

RFC 854 - Telnet Protocol Specification Definition of the Telnet protocol.

21.19.1 Telnet Objects

Telnet instances have the following methods:

`Telnet.read_until(expected, timeout=None)`

Read until a given byte string, *expected*, is encountered or until *timeout* seconds have passed.

When no match is found, return whatever is available instead, possibly empty bytes. Raise *EOFError* if the connection is closed and no cooked data is available.

`Telnet.read_all()`

Read all data until EOF as bytes; block until connection closed.

`Telnet.read_some()`

Read at least one byte of cooked data unless EOF is hit. Return `b''` if EOF is hit. Block if no data is immediately available.

`Telnet.read_very_eager()`

Read everything that can be without blocking in I/O (eager).

Raise *EOFError* if connection closed and no cooked data available. Return `b''` if no cooked data available otherwise. Do not block unless in the midst of an IAC sequence.

`Telnet.read_eager()`

Read readily available data.

Raise *EOFError* if connection closed and no cooked data available. Return `b''` if no cooked data available otherwise. Do not block unless in the midst of an IAC sequence.

`Telnet.read_lazy()`

Process and return data already in the queues (lazy).

Raise *EOFError* if connection closed and no data available. Return `b''` if no cooked data available otherwise. Do not block unless in the midst of an IAC sequence.

`Telnet.read_very_lazy()`

Return any data available in the cooked queue (very lazy).

Raise *EOFError* if connection closed and no data available. Return `b''` if no cooked data available otherwise. This method never blocks.

`Telnet.read_sb_data()`

Return the data collected between a SB/SE pair (suboption begin/end). The callback should access these data when it was invoked with a SE command. This method never blocks.

`Telnet.open(host, port=0[, timeout])`

Connect to a host. The optional second argument is the port number, which defaults to the standard Telnet port (23). The optional *timeout* parameter specifies a timeout in seconds for blocking operations like the connection attempt (if not specified, the global default timeout setting will be used).

Do not try to reopen an already connected instance.

`Telnet.msg(msg, *args)`

Print a debug message when the debug level is `> 0`. If extra arguments are present, they are substituted in the message using the standard string formatting operator.

`Telnet.set_debuglevel(debuglevel)`

Set the debug level. The higher the value of *debuglevel*, the more debug output you get (on `sys.stdout`).

`Telnet.close()`

Close the connection.

`Telnet.get_socket()`

Return the socket object used internally.

`Telnet.fileno()`

Return the file descriptor of the socket object used internally.

`Telnet.write(buffer)`

Write a byte string to the socket, doubling any IAC characters. This can block if the connection is blocked. May raise `OSError` if the connection is closed.

버전 3.3에서 변경: This method used to raise `socket.error`, which is now an alias of `OSError`.

`Telnet.interact()`

Interaction function, emulates a very dumb Telnet client.

`Telnet.mt_interact()`

Multithreaded version of `interact()`.

`Telnet.expect(list, timeout=None)`

Read until one from a list of a regular expressions matches.

The first argument is a list of regular expressions, either compiled (*regex objects*) or uncompiled (byte strings). The optional second argument is a timeout, in seconds; the default is to block indefinitely.

Return a tuple of three items: the index in the list of the first regular expression that matches; the match object returned; and the bytes read up till and including the match.

If end of file is found and no bytes were read, raise `EOFError`. Otherwise, when nothing matches, return `(-1, None, data)` where *data* is the bytes received so far (may be empty bytes if a timeout happened).

If a regular expression ends with a greedy match (such as `.*`) or if more than one expression can match the same input, the results are non-deterministic, and may depend on the I/O timing.

`Telnet.set_option_negotiation_callback(callback)`

Each time a telnet option is read on the input flow, this *callback* (if set) is called with the following parameters: `callback(telnet socket, command (DO/DONT/WILL/WONT), option)`. No other action is done afterwards by `telnetlib`.

21.19.2 Telnet Example

A simple example illustrating typical use:

```
import getpass
import telnetlib

HOST = "localhost"
user = input("Enter your remote account: ")
password = getpass.getpass()

tn = telnetlib.Telnet(HOST)

tn.read_until(b"login: ")
tn.write(user.encode('ascii') + b"\n")
if password:
```

(다음 페이지에 계속)

(이전 페이지에서 계속)

```

tn.read_until(b"Password: ")
tn.write(password.encode('ascii') + b"\n")

tn.write(b"ls\n")
tn.write(b"exit\n")

print(tn.read_all().decode('ascii'))

```

21.20 uuid — UUID objects according to RFC 4122

Source code: [Lib/uuid.py](#)

This module provides immutable *UUID* objects (the *UUID* class) and the functions *uuid1()*, *uuid3()*, *uuid4()*, *uuid5()* for generating version 1, 3, 4, and 5 UUIDs as specified in [RFC 4122](#).

If all you want is a unique ID, you should probably call *uuid1()* or *uuid4()*. Note that *uuid1()* may compromise privacy since it creates a UUID containing the computer's network address. *uuid4()* creates a random UUID.

class *uuid.UUID* (*hex=None, bytes=None, bytes_le=None, fields=None, int=None, version=None*)

Create a UUID from either a string of 32 hexadecimal digits, a string of 16 bytes in big-endian order as the *bytes* argument, a string of 16 bytes in little-endian order as the *bytes_le* argument, a tuple of six integers (32-bit *time_low*, 16-bit *time_mid*, 16-bit *time_hi_version*, 8-bit *clock_seq_hi_variant*, 8-bit *clock_seq_low*, 48-bit *node*) as the *fields* argument, or a single 128-bit integer as the *int* argument. When a string of hex digits is given, curly braces, hyphens, and a URN prefix are all optional. For example, these expressions all yield the same UUID:

```

UUID('{12345678-1234-5678-1234-567812345678}')
UUID('12345678123456781234567812345678')
UUID('urn:uuid:12345678-1234-5678-1234-567812345678')
UUID(bytes=b'\x12\x34\x56\x78'*4)
UUID(bytes_le=b'\x78\x56\x34\x12\x34\x12\x78\x56' +
          b'\x12\x34\x56\x78\x12\x34\x56\x78')
UUID(fields=(0x12345678, 0x1234, 0x5678, 0x12, 0x34, 0x567812345678))
UUID(int=0x12345678123456781234567812345678)

```

Exactly one of *hex*, *bytes*, *bytes_le*, *fields*, or *int* must be given. The *version* argument is optional; if given, the resulting UUID will have its variant and version number set according to [RFC 4122](#), overriding bits in the given *hex*, *bytes*, *bytes_le*, *fields*, or *int*.

Comparison of UUID objects are made by way of comparing their *UUID.int* attributes. Comparison with a non-UUID object raises a *TypeError*.

str(uuid) returns a string in the form 12345678-1234-5678-1234-567812345678 where the 32 hexadecimal digits represent the UUID.

UUID instances have these read-only attributes:

UUID.bytes

The UUID as a 16-byte string (containing the six integer fields in big-endian byte order).

UUID.bytes_le

The UUID as a 16-byte string (with *time_low*, *time_mid*, and *time_hi_version* in little-endian byte order).

UUID.fields

A tuple of the six integer fields of the UUID, which are also available as six individual attributes and two derived attributes:

Field	Meaning
<code>time_low</code>	the first 32 bits of the UUID
<code>time_mid</code>	the next 16 bits of the UUID
<code>time_hi_version</code>	the next 16 bits of the UUID
<code>clock_seq_hi_variant</code>	the next 8 bits of the UUID
<code>clock_seq_low</code>	the next 8 bits of the UUID
<code>node</code>	the last 48 bits of the UUID
<i>time</i>	the 60-bit timestamp
<code>clock_seq</code>	the 14-bit sequence number

`UUID.hex`

The UUID as a 32-character hexadecimal string.

`UUID.int`

The UUID as a 128-bit integer.

`UUID.urn`

The UUID as a URN as specified in [RFC 4122](#).

`UUID.variant`

The UUID variant, which determines the internal layout of the UUID. This will be one of the constants `RESERVED_NCS`, `RFC_4122`, `RESERVED_MICROSOFT`, or `RESERVED_FUTURE`.

`UUID.version`

The UUID version number (1 through 5, meaningful only when the variant is `RFC_4122`).

The `uuid` module defines the following functions:

`uuid.getnode()`

Get the hardware address as a 48-bit positive integer. The first time this runs, it may launch a separate program, which could be quite slow. If all attempts to obtain the hardware address fail, we choose a random 48-bit number with its eighth bit set to 1 as recommended in [RFC 4122](#). 《Hardware address》 means the MAC address of a network interface, and on a machine with multiple network interfaces the MAC address of any one of them may be returned.

`uuid.uuid1 (node=None, clock_seq=None)`

Generate a UUID from a host ID, sequence number, and the current time. If `node` is not given, `getnode()` is used to obtain the hardware address. If `clock_seq` is given, it is used as the sequence number; otherwise a random 14-bit sequence number is chosen.

`uuid.uuid3 (namespace, name)`

Generate a UUID based on the MD5 hash of a namespace identifier (which is a UUID) and a name (which is a string).

`uuid.uuid4()`

Generate a random UUID.

`uuid.uuid5 (namespace, name)`

Generate a UUID based on the SHA-1 hash of a namespace identifier (which is a UUID) and a name (which is a string).

The `uuid` module defines the following namespace identifiers for use with `uuid3()` or `uuid5()`.

`uuid.NAMESPACE_DNS`

When this namespace is specified, the `name` string is a fully-qualified domain name.

`uuid.NAMESPACE_URL`

When this namespace is specified, the `name` string is a URL.

`uuid.NAMESPACE_OID`

When this namespace is specified, the *name* string is an ISO OID.

`uuid.NAMESPACE_X500`

When this namespace is specified, the *name* string is an X.500 DN in DER or a text output format.

The `uuid` module defines the following constants for the possible values of the `variant` attribute:

`uuid.RESERVED_NCS`

Reserved for NCS compatibility.

`uuid.RFC_4122`

Specifies the UUID layout given in [RFC 4122](#).

`uuid.RESERVED_MICROSOFT`

Reserved for Microsoft compatibility.

`uuid.RESERVED_FUTURE`

Reserved for future definition.

더 보기:

RFC 4122 - A Universally Unique Identifier (UUID) URN Namespace This specification defines a Uniform Resource Name namespace for UUIDs, the internal format of UUIDs, and methods of generating UUIDs.

21.20.1 Example

Here are some examples of typical usage of the `uuid` module:

```
>>> import uuid

>>> # make a UUID based on the host ID and current time
>>> uuid.uuid1()
UUID('a8098c1a-f86e-11da-bd1a-00112444be1e')

>>> # make a UUID using an MD5 hash of a namespace UUID and a name
>>> uuid.uuid3(uuid.NAMESPACE_DNS, 'python.org')
UUID('6fa459ea-ee8a-3ca4-894e-db77e160355e')

>>> # make a random UUID
>>> uuid.uuid4()
UUID('16fd2706-8baf-433b-82eb-8c7fada847da')

>>> # make a UUID using a SHA-1 hash of a namespace UUID and a name
>>> uuid.uuid5(uuid.NAMESPACE_DNS, 'python.org')
UUID('886313e1-3b8a-5372-9b90-0c9aee199e5d')

>>> # make a UUID from a string of hex digits (braces and hyphens ignored)
>>> x = uuid.UUID('{00010203-0405-0607-0809-0a0b0c0d0e0f}')

>>> # convert a UUID to a string of hex digits in standard form
>>> str(x)
'00010203-0405-0607-0809-0a0b0c0d0e0f'

>>> # get the raw 16 bytes of the UUID
>>> x.bytes
b'\x00\x01\x02\x03\x04\x05\x06\x07\x08\t\n\x0b\x0c\r\x0e\x0f'

>>> # make a UUID from a 16-byte string
```

(다음 페이지에 계속)

(이전 페이지에서 계속)

```
>>> uuid.UUID(bytes=x.bytes)
UUID('00010203-0405-0607-0809-0a0b0c0d0e0f')
```

21.21 socketserver — A framework for network servers

Source code: [Lib/socketserver.py](#)

The *socketserver* module simplifies the task of writing network servers.

There are four basic concrete server classes:

class *socketserver.TCPServer* (*server_address*, *RequestHandlerClass*, *bind_and_activate=True*)

This uses the Internet TCP protocol, which provides for continuous streams of data between the client and server. If *bind_and_activate* is true, the constructor automatically attempts to invoke *server_bind()* and *server_activate()*. The other parameters are passed to the *BaseServer* base class.

class *socketserver.UDPServer* (*server_address*, *RequestHandlerClass*, *bind_and_activate=True*)

This uses datagrams, which are discrete packets of information that may arrive out of order or be lost while in transit. The parameters are the same as for *TCPServer*.

class *socketserver.UnixStreamServer* (*server_address*, *RequestHandlerClass*,
bind_and_activate=True)

class *socketserver.UnixDatagramServer* (*server_address*, *RequestHandlerClass*,
bind_and_activate=True)

These more infrequently used classes are similar to the TCP and UDP classes, but use Unix domain sockets; they're not available on non-Unix platforms. The parameters are the same as for *TCPServer*.

These four classes process requests *synchronously*; each request must be completed before the next request can be started. This isn't suitable if each request takes a long time to complete, because it requires a lot of computation, or because it returns a lot of data which the client is slow to process. The solution is to create a separate process or thread to handle each request; the *ForkingMixIn* and *ThreadingMixIn* mix-in classes can be used to support asynchronous behaviour.

Creating a server requires several steps. First, you must create a request handler class by subclassing the *BaseRequestHandler* class and overriding its *handle()* method; this method will process incoming requests. Second, you must instantiate one of the server classes, passing it the server's address and the request handler class. It is recommended to use the server in a *with* statement. Then call the *handle_request()* or *serve_forever()* method of the server object to process one or many requests. Finally, call *server_close()* to close the socket (unless you used a *with* statement).

When inheriting from *ThreadingMixIn* for threaded connection behavior, you should explicitly declare how you want your threads to behave on an abrupt shutdown. The *ThreadingMixIn* class defines an attribute *daemon_threads*, which indicates whether or not the server should wait for thread termination. You should set the flag explicitly if you would like threads to behave autonomously; the default is *False*, meaning that Python will not exit until all threads created by *ThreadingMixIn* have exited.

Server classes have the same external methods and attributes, no matter what network protocol they use.

21.21.1 Server Creation Notes

There are five classes in an inheritance diagram, four of which represent synchronous servers of four types:

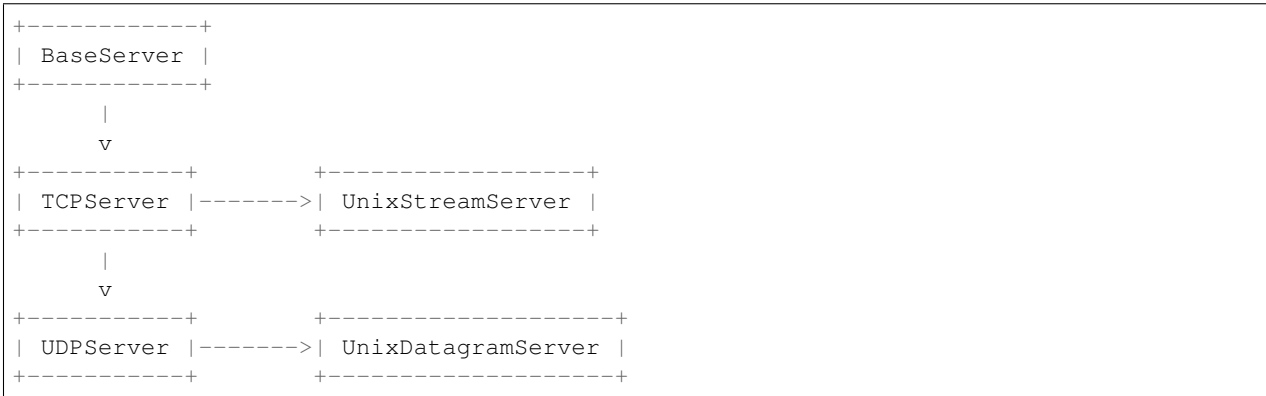

Note that *UnixDatagramServer* derives from *UDPServer*, not from *UnixStreamServer* — the only difference between an IP and a Unix stream server is the address family, which is simply repeated in both Unix server classes.

class socketserver.ForkingMixIn

class socketserver.ThreadingMixIn

Forking and threading versions of each type of server can be created using these mix-in classes. For instance, *ThreadingUDPServer* is created as follows:

```
class ThreadingUDPServer(ThreadingMixIn, UDPServer):
    pass
```

The mix-in class comes first, since it overrides a method defined in *UDPServer*. Setting the various attributes also changes the behavior of the underlying server mechanism.

ForkingMixIn and the Forking classes mentioned below are only available on POSIX platforms that support *fork()*.

class socketserver.ForkingTCPServer

class socketserver.ForkingUDPServer

class socketserver.ThreadingTCPServer

class socketserver.ThreadingUDPServer

These classes are pre-defined using the mix-in classes.

To implement a service, you must derive a class from *BaseRequestHandler* and redefine its *handle()* method. You can then run various versions of the service by combining one of the server classes with your request handler class. The request handler class must be different for datagram or stream services. This can be hidden by using the handler subclasses *StreamRequestHandler* or *DatagramRequestHandler*.

Of course, you still have to use your head! For instance, it makes no sense to use a forking server if the service contains state in memory that can be modified by different requests, since the modifications in the child process would never reach the initial state kept in the parent process and passed to each child. In this case, you can use a threading server, but you will probably have to use locks to protect the integrity of the shared data.

On the other hand, if you are building an HTTP server where all data is stored externally (for instance, in the file system), a synchronous class will essentially render the service «deaf» while one request is being handled – which may be for a very long time if a client is slow to receive all the data it has requested. Here a threading or forking server is appropriate.

In some cases, it may be appropriate to process part of a request synchronously, but to finish processing in a forked child depending on the request data. This can be implemented by using a synchronous server and doing an explicit fork in the request handler class *handle()* method.

Another approach to handling multiple simultaneous requests in an environment that supports neither threads nor `fork()` (or where these are too expensive or inappropriate for the service) is to maintain an explicit table of partially finished requests and to use `selectors` to decide which request to work on next (or whether to handle a new incoming request). This is particularly important for stream services where each client can potentially be connected for a long time (if threads or subprocesses cannot be used). See `asyncore` for another way to manage this.

21.21.2 Server Objects

class `socketserver.BaseServer` (*server_address*, *RequestHandlerClass*)

This is the superclass of all Server objects in the module. It defines the interface, given below, but does not implement most of the methods, which is done in subclasses. The two parameters are stored in the respective `server_address` and `RequestHandlerClass` attributes.

fileno()

Return an integer file descriptor for the socket on which the server is listening. This function is most commonly passed to `selectors`, to allow monitoring multiple servers in the same process.

handle_request()

Process a single request. This function calls the following methods in order: `get_request()`, `verify_request()`, and `process_request()`. If the user-provided `handle()` method of the handler class raises an exception, the server's `handle_error()` method will be called. If no request is received within `timeout` seconds, `handle_timeout()` will be called and `handle_request()` will return.

serve_forever (*poll_interval=0.5*)

Handle requests until an explicit `shutdown()` request. Poll for shutdown every `poll_interval` seconds. Ignores the `timeout` attribute. It also calls `service_actions()`, which may be used by a subclass or mixin to provide actions specific to a given service. For example, the `ForkingMixIn` class uses `service_actions()` to clean up zombie child processes.

버전 3.3에서 변경: Added `service_actions` call to the `serve_forever` method.

service_actions()

This is called in the `serve_forever()` loop. This method can be overridden by subclasses or mixin classes to perform actions specific to a given service, such as cleanup actions.

버전 3.3에 추가.

shutdown()

Tell the `serve_forever()` loop to stop and wait until it does.

server_close()

Clean up the server. May be overridden.

address_family

The family of protocols to which the server's socket belongs. Common examples are `socket.AF_INET` and `socket.AF_UNIX`.

RequestHandlerClass

The user-provided request handler class; an instance of this class is created for each request.

server_address

The address on which the server is listening. The format of addresses varies depending on the protocol family; see the documentation for the `socket` module for details. For Internet protocols, this is a tuple containing a string giving the address, and an integer port number: `('127.0.0.1', 80)`, for example.

socket

The socket object on which the server will listen for incoming requests.

The server classes support the following class variables:

allow_reuse_address

Whether the server will allow the reuse of an address. This defaults to *False*, and can be set in subclasses to change the policy.

request_queue_size

The size of the request queue. If it takes a long time to process a single request, any requests that arrive while the server is busy are placed into a queue, up to *request_queue_size* requests. Once the queue is full, further requests from clients will get a 《Connection denied》 error. The default value is usually 5, but this can be overridden by subclasses.

socket_type

The type of socket used by the server; *socket.SOCK_STREAM* and *socket.SOCK_DGRAM* are two common values.

timeout

Timeout duration, measured in seconds, or *None* if no timeout is desired. If *handle_request()* receives no incoming requests within the timeout period, the *handle_timeout()* method is called.

There are various server methods that can be overridden by subclasses of base server classes like *TCPServer*; these methods aren't useful to external users of the server object.

finish_request (*request, client_address*)

Actually processes the request by instantiating *RequestHandlerClass* and calling its *handle()* method.

get_request ()

Must accept a request from the socket, and return a 2-tuple containing the *new* socket object to be used to communicate with the client, and the client's address.

handle_error (*request, client_address*)

This function is called if the *handle()* method of a *RequestHandlerClass* instance raises an exception. The default action is to print the traceback to standard error and continue handling further requests.

버전 3.6에서 변경: Now only called for exceptions derived from the *Exception* class.

handle_timeout ()

This function is called when the *timeout* attribute has been set to a value other than *None* and the timeout period has passed with no requests being received. The default action for forking servers is to collect the status of any child processes that have exited, while in threading servers this method does nothing.

process_request (*request, client_address*)

Calls *finish_request()* to create an instance of the *RequestHandlerClass*. If desired, this function can create a new process or thread to handle the request; the *ForkingMixIn* and *ThreadingMixIn* classes do this.

server_activate ()

Called by the server's constructor to activate the server. The default behavior for a TCP server just invokes *listen()* on the server's socket. May be overridden.

server_bind ()

Called by the server's constructor to bind the socket to the desired address. May be overridden.

verify_request (*request, client_address*)

Must return a Boolean value; if the value is *True*, the request will be processed, and if it's *False*, the request will be denied. This function can be overridden to implement access controls for a server. The default implementation always returns *True*.

버전 3.6에서 변경: Support for the *context manager* protocol was added. Exiting the context manager is equivalent to calling *server_close()*.

21.21.3 Request Handler Objects

class socketserver.BaseRequestHandler

This is the superclass of all request handler objects. It defines the interface, given below. A concrete request handler subclass must define a new `handle()` method, and can override any of the other methods. A new instance of the subclass is created for each request.

setup()

Called before the `handle()` method to perform any initialization actions required. The default implementation does nothing.

handle()

This function must do all the work required to service a request. The default implementation does nothing. Several instance attributes are available to it; the request is available as `self.request`; the client address as `self.client_address`; and the server instance as `self.server`, in case it needs access to per-server information.

The type of `self.request` is different for datagram or stream services. For stream services, `self.request` is a socket object; for datagram services, `self.request` is a pair of string and socket.

finish()

Called after the `handle()` method to perform any clean-up actions required. The default implementation does nothing. If `setup()` raises an exception, this function will not be called.

class socketserver.StreamRequestHandler

class socketserver.DatagramRequestHandler

These `BaseRequestHandler` subclasses override the `setup()` and `finish()` methods, and provide `self.rfile` and `self.wfile` attributes. The `self.rfile` and `self.wfile` attributes can be read or written, respectively, to get the request data or return data to the client.

The `rfile` attributes of both classes support the `io.BufferedIOBase` readable interface, and `DatagramRequestHandler.wfile` supports the `io.BufferedIOBase` writable interface.

버전 3.6에서 변경: `StreamRequestHandler.wfile` also supports the `io.BufferedIOBase` writable interface.

21.21.4 Examples

socketserver.TCPServer Example

This is the server side:

```
import socketserver

class MyTCPHandler(socketserver.BaseRequestHandler):
    """
    The request handler class for our server.

    It is instantiated once per connection to the server, and must
    override the handle() method to implement communication to the
    client.
    """

    def handle(self):
        # self.request is the TCP socket connected to the client
        self.data = self.request.recv(1024).strip()
        print("{} wrote:".format(self.client_address[0]))
```

(다음 페이지에 계속)

(이전 페이지에서 계속)

```

    print(self.data)
    # just send back the same data, but upper-cased
    self.request.sendall(self.data.upper())

if __name__ == "__main__":
    HOST, PORT = "localhost", 9999

    # Create the server, binding to localhost on port 9999
    with socketserver.TCPServer((HOST, PORT), MyTCPHandler) as server:
        # Activate the server; this will keep running until you
        # interrupt the program with Ctrl-C
        server.serve_forever()

```

An alternative request handler class that makes use of streams (file-like objects that simplify communication by providing the standard file interface):

```

class MyTCPHandler(socketserver.StreamRequestHandler):

    def handle(self):
        # self.rfile is a file-like object created by the handler;
        # we can now use e.g. readline() instead of raw recv() calls
        self.data = self.rfile.readline().strip()
        print("{} wrote:".format(self.client_address[0]))
        print(self.data)
        # Likewise, self.wfile is a file-like object used to write back
        # to the client
        self.wfile.write(self.data.upper())

```

The difference is that the `readline()` call in the second handler will call `recv()` multiple times until it encounters a newline character, while the single `recv()` call in the first handler will just return what has been sent from the client in one `sendall()` call.

This is the client side:

```

import socket
import sys

HOST, PORT = "localhost", 9999
data = " ".join(sys.argv[1:])

# Create a socket (SOCK_STREAM means a TCP socket)
with socket.socket(socket.AF_INET, socket.SOCK_STREAM) as sock:
    # Connect to server and send data
    sock.connect((HOST, PORT))
    sock.sendall(bytes(data + "\n", "utf-8"))

    # Receive data from the server and shut down
    received = str(sock.recv(1024), "utf-8")

print("Sent:      {}".format(data))
print("Received: {}".format(received))

```

The output of the example should look something like this:

Server:

```
$ python TCPServer.py
127.0.0.1 wrote:
b'hello world with TCP'
127.0.0.1 wrote:
b'python is nice'
```

Client:

```
$ python TCPClient.py hello world with TCP
Sent:      hello world with TCP
Received:  HELLO WORLD WITH TCP
$ python TCPClient.py python is nice
Sent:      python is nice
Received:  PYTHON IS NICE
```

socketserver.UDPServer Example

This is the server side:

```
import socketserver

class MyUDPHandler(socketserver.BaseRequestHandler):
    """
    This class works similar to the TCP handler class, except that
    self.request consists of a pair of data and client socket, and since
    there is no connection the client address must be given explicitly
    when sending data back via sendto().
    """

    def handle(self):
        data = self.request[0].strip()
        socket = self.request[1]
        print("{} wrote:".format(self.client_address[0]))
        print(data)
        socket.sendto(data.upper(), self.client_address)

if __name__ == "__main__":
    HOST, PORT = "localhost", 9999
    with socketserver.UDPServer((HOST, PORT), MyUDPHandler) as server:
        server.serve_forever()
```

This is the client side:

```
import socket
import sys

HOST, PORT = "localhost", 9999
data = " ".join(sys.argv[1:])

# SOCK_DGRAM is the socket type to use for UDP sockets
sock = socket.socket(socket.AF_INET, socket.SOCK_DGRAM)

# As you can see, there is no connect() call; UDP has no connections.
# Instead, data is directly sent to the recipient via sendto().
sock.sendto(bytes(data + "\n", "utf-8"), (HOST, PORT))
received = str(sock.recv(1024), "utf-8")
```

(다음 페이지에 계속)

(이전 페이지에서 계속)

```
print("Sent:      {}".format(data))
print("Received: {}".format(received))
```

The output of the example should look exactly like for the TCP server example.

Asynchronous Mixins

To build asynchronous handlers, use the *ThreadingMixin* and *ForkingMixin* classes.

An example for the *ThreadingMixin* class:

```
import socket
import threading
import socketserver

class ThreadedTCPRequestHandler(socketserver.BaseRequestHandler):

    def handle(self):
        data = str(self.request.recv(1024), 'ascii')
        cur_thread = threading.current_thread()
        response = bytes("{}: {}".format(cur_thread.name, data), 'ascii')
        self.request.sendall(response)

class ThreadedTCPServer(socketserver.ThreadingMixin, socketserver.TCPServer):
    pass

def client(ip, port, message):
    with socket.socket(socket.AF_INET, socket.SOCK_STREAM) as sock:
        sock.connect((ip, port))
        sock.sendall(bytes(message, 'ascii'))
        response = str(sock.recv(1024), 'ascii')
        print("Received: {}".format(response))

if __name__ == "__main__":
    # Port 0 means to select an arbitrary unused port
    HOST, PORT = "localhost", 0

    server = ThreadedTCPServer((HOST, PORT), ThreadedTCPRequestHandler)
    with server:
        ip, port = server.server_address

        # Start a thread with the server -- that thread will then start one
        # more thread for each request
        server_thread = threading.Thread(target=server.serve_forever)
        # Exit the server thread when the main thread terminates
        server_thread.daemon = True
        server_thread.start()
        print("Server loop running in thread:", server_thread.name)

        client(ip, port, "Hello World 1")
        client(ip, port, "Hello World 2")
        client(ip, port, "Hello World 3")

    server.shutdown()
```

The output of the example should look something like this:

```
$ python ThreadedTCPServer.py
Server loop running in thread: Thread-1
Received: Thread-2: Hello World 1
Received: Thread-3: Hello World 2
Received: Thread-4: Hello World 3
```

The *ForkingMixIn* class is used in the same way, except that the server will spawn a new process for each request. Available only on POSIX platforms that support *fork()*.

21.22 http.server — HTTP servers

Source code: <Lib/http/server.py>

This module defines classes for implementing HTTP servers (Web servers).

경고: *http.server* is not recommended for production. It only implements only basic security checks.

One class, *HTTPServer*, is a *socketserver.TCPServer* subclass. It creates and listens at the HTTP socket, dispatching the requests to a handler. Code to create and run the server looks like this:

```
def run(server_class=HTTPServer, handler_class=BaseHTTPRequestHandler):
    server_address = ('', 8000)
    httpd = server_class(server_address, handler_class)
    httpd.serve_forever()
```

class *http.server.HTTPServer* (*server_address*, *RequestHandlerClass*)

This class builds on the *TCPServer* class by storing the server address as instance variables named *server_name* and *server_port*. The server is accessible by the handler, typically through the handler's *server* instance variable.

The *HTTPServer* must be given a *RequestHandlerClass* on instantiation, of which this module provides three different variants:

class *http.server.BaseHTTPRequestHandler* (*request*, *client_address*, *server*)

This class is used to handle the HTTP requests that arrive at the server. By itself, it cannot respond to any actual HTTP requests; it must be subclassed to handle each request method (e.g. GET or POST). *BaseHTTPRequestHandler* provides a number of class and instance variables, and methods for use by subclasses.

The handler will parse the request and the headers, then call a method specific to the request type. The method name is constructed from the request. For example, for the request method SPAM, the *do_SPAM()* method will be called with no arguments. All of the relevant information is stored in instance variables of the handler. Subclasses should not need to override or extend the *__init__()* method.

BaseHTTPRequestHandler has the following instance variables:

client_address

Contains a tuple of the form (*host*, *port*) referring to the client's address.

server

Contains the server instance.

close_connection

Boolean that should be set before `handle_one_request()` returns, indicating if another request may be expected, or if the connection should be shut down.

requestline

Contains the string representation of the HTTP request line. The terminating CRLF is stripped. This attribute should be set by `handle_one_request()`. If no valid request line was processed, it should be set to the empty string.

command

Contains the command (request type). For example, 'GET'.

path

Contains the request path.

request_version

Contains the version string from the request. For example, 'HTTP/1.0'.

headers

Holds an instance of the class specified by the `MessageClass` class variable. This instance parses and manages the headers in the HTTP request. The `parse_headers()` function from `http.client` is used to parse the headers and it requires that the HTTP request provide a valid **RFC 2822** style header.

rfile

An `io.BufferedReader` input stream, ready to read from the start of the optional input data.

wfile

Contains the output stream for writing a response back to the client. Proper adherence to the HTTP protocol must be used when writing to this stream in order to achieve successful interoperability with HTTP clients.

버전 3.6에서 변경: This is an `io.BufferedReader` stream.

`BaseHTTPRequestHandler` has the following attributes:

server_version

Specifies the server software version. You may want to override this. The format is multiple whitespace-separated strings, where each string is of the form `name[/version]`. For example, 'BaseHTTP/0.2'.

sys_version

Contains the Python system version, in a form usable by the `version_string` method and the `server_version` class variable. For example, 'Python/1.4'.

error_message_format

Specifies a format string that should be used by `send_error()` method for building an error response to the client. The string is filled by default with variables from `responses` based on the status code that passed to `send_error()`.

error_content_type

Specifies the Content-Type HTTP header of error responses sent to the client. The default value is 'text/html'.

protocol_version

This specifies the HTTP protocol version used in responses. If set to 'HTTP/1.1', the server will permit HTTP persistent connections; however, your server *must* then include an accurate `Content-Length` header (using `send_header()`) in all of its responses to clients. For backwards compatibility, the setting defaults to 'HTTP/1.0'.

MessageClass

Specifies an `email.message.Message`-like class to parse HTTP headers. Typically, this is not overridden, and it defaults to `http.client.HTTPMessage`.

responses

This attribute contains a mapping of error code integers to two-element tuples containing a short and long message. For example, `{code: (shortmessage, longmessage)}`. The *shortmessage* is usually used as the *message* key in an error response, and *longmessage* as the *explain* key. It is used by `send_response_only()` and `send_error()` methods.

A `BaseHTTPRequestHandler` instance has the following methods:

handle()

Calls `handle_one_request()` once (or, if persistent connections are enabled, multiple times) to handle incoming HTTP requests. You should never need to override it; instead, implement appropriate `do_*`() methods.

handle_one_request()

This method will parse and dispatch the request to the appropriate `do_*`() method. You should never need to override it.

handle_expect_100()

When a HTTP/1.1 compliant server receives an `Expect: 100-continue` request header it responds back with a `100 Continue` followed by `200 OK` headers. This method can be overridden to raise an error if the server does not want the client to continue. For e.g. server can chose to send `417 Expectation Failed` as a response header and return `False`.

버전 3.2에 추가.

send_error(code, message=None, explain=None)

Sends and logs a complete error reply to the client. The numeric *code* specifies the HTTP error code, with *message* as an optional, short, human readable description of the error. The *explain* argument can be used to provide more detailed information about the error; it will be formatted using the `error_message_format` attribute and emitted, after a complete set of headers, as the response body. The `responses` attribute holds the default values for *message* and *explain* that will be used if no value is provided; for unknown codes the default value for both is the string `???`. The body will be empty if the method is `HEAD` or the response code is one of the following: `1xx`, `204 No Content`, `205 Reset Content`, `304 Not Modified`.

버전 3.4에서 변경: The error response includes a Content-Length header. Added the *explain* argument.

send_response(code, message=None)

Adds a response header to the headers buffer and logs the accepted request. The HTTP response line is written to the internal buffer, followed by *Server* and *Date* headers. The values for these two headers are picked up from the `version_string()` and `date_time_string()` methods, respectively. If the server does not intend to send any other headers using the `send_header()` method, then `send_response()` should be followed by an `end_headers()` call.

버전 3.3에서 변경: Headers are stored to an internal buffer and `end_headers()` needs to be called explicitly.

send_header(keyword, value)

Adds the HTTP header to an internal buffer which will be written to the output stream when either `end_headers()` or `flush_headers()` is invoked. *keyword* should specify the header keyword, with *value* specifying its value. Note that, after the `send_header` calls are done, `end_headers()` MUST BE called in order to complete the operation.

버전 3.2에서 변경: Headers are stored in an internal buffer.

send_response_only(code, message=None)

Sends the response header only, used for the purposes when `100 Continue` response is sent by the server to the client. The headers not buffered and sent directly the output stream. If the *message* is not specified, the HTTP message corresponding the response *code* is sent.

버전 3.2에 추가.

end_headers()

Adds a blank line (indicating the end of the HTTP headers in the response) to the headers buffer and calls `flush_headers()`.

버전 3.2에서 변경: The buffered headers are written to the output stream.

flush_headers()

Finally send the headers to the output stream and flush the internal headers buffer.

버전 3.3에 추가.

log_request() (*code*='-', *size*='-')

Logs an accepted (successful) request. *code* should specify the numeric HTTP code associated with the response. If a size of the response is available, then it should be passed as the *size* parameter.

log_error(...)

Logs an error when a request cannot be fulfilled. By default, it passes the message to `log_message()`, so it takes the same arguments (*format* and additional values).

log_message() (*format*, ...)

Logs an arbitrary message to `sys.stderr`. This is typically overridden to create custom error logging mechanisms. The *format* argument is a standard printf-style format string, where the additional arguments to `log_message()` are applied as inputs to the formatting. The client ip address and current date and time are prefixed to every message logged.

version_string()

Returns the server software's version string. This is a combination of the `server_version` and `sys_version` attributes.

date_time_string() (*timestamp*=None)

Returns the date and time given by *timestamp* (which must be None or in the format returned by `time.time()`), formatted for a message header. If *timestamp* is omitted, it uses the current date and time.

The result looks like 'Sun, 06 Nov 1994 08:49:37 GMT'.

log_date_time_string()

Returns the current date and time, formatted for logging.

address_string()

Returns the client address.

버전 3.3에서 변경: Previously, a name lookup was performed. To avoid name resolution delays, it now always returns the IP address.

class `http.server.SimpleHTTPRequestHandler` (*request*, *client_address*, *server*)

This class serves files from the current directory and below, directly mapping the directory structure to HTTP requests.

A lot of the work, such as parsing the request, is done by the base class `BaseHTTPRequestHandler`. This class implements the `do_GET()` and `do_HEAD()` functions.

The following are defined as class-level attributes of `SimpleHTTPRequestHandler`:

server_version

This will be "SimpleHTTP/" + `__version__`, where `__version__` is defined at the module level.

extensions_map

A dictionary mapping suffixes into MIME types. The default is signified by an empty string, and is considered to be `application/octet-stream`. The mapping is used case-insensitively, and so should contain only lower-cased keys.

The `SimpleHTTPRequestHandler` class defines the following methods:

do_HEAD()

This method serves the 'HEAD' request type: it sends the headers it would send for the equivalent GET request. See the `do_GET()` method for a more complete explanation of the possible headers.

do_GET()

The request is mapped to a local file by interpreting the request as a path relative to the current working directory.

If the request was mapped to a directory, the directory is checked for a file named `index.html` or `index.htm` (in that order). If found, the file's contents are returned; otherwise a directory listing is generated by calling the `list_directory()` method. This method uses `os.listdir()` to scan the directory, and returns a 404 error response if the `listdir()` fails.

If the request was mapped to a file, it is opened and the contents are returned. Any `OSError` exception in opening the requested file is mapped to a 404, 'File not found' error. Otherwise, the content type is guessed by calling the `guess_type()` method, which in turn uses the `extensions_map` variable.

A 'Content-type:' header with the guessed content type is output, followed by a 'Content-Length:' header with the file's size and a 'Last-Modified:' header with the file's modification time.

Then follows a blank line signifying the end of the headers, and then the contents of the file are output. If the file's MIME type starts with `text/` the file is opened in text mode; otherwise binary mode is used.

For example usage, see the implementation of the `test()` function invocation in the `http.server` module.

The `SimpleHTTPRequestHandler` class can be used in the following manner in order to create a very basic web-server serving files relative to the current directory:

```
import http.server
import socketserver

PORT = 8000

Handler = http.server.SimpleHTTPRequestHandler

with socketserver.TCPServer(("", PORT), Handler) as httpd:
    print("serving at port", PORT)
    httpd.serve_forever()
```

`http.server` can also be invoked directly using the `-m` switch of the interpreter with a `port` number argument. Similar to the previous example, this serves files relative to the current directory:

```
python -m http.server 8000
```

By default, server binds itself to all interfaces. The option `-b/--bind` specifies a specific address to which it should bind. For example, the following command causes the server to bind to localhost only:

```
python -m http.server 8000 --bind 127.0.0.1
```

버전 3.4에 추가: `--bind` argument was introduced.

class `http.server.CGIHTTPRequestHandler` (*request, client_address, server*)

This class is used to serve either files or output of CGI scripts from the current directory and below. Note that mapping HTTP hierarchic structure to local directory structure is exactly as in `SimpleHTTPRequestHandler`.

참고: CGI scripts run by the `CGIHTTPRequestHandler` class cannot execute redirects (HTTP code 302), because code 200 (script output follows) is sent prior to execution of the CGI script. This pre-empts the status

code.

The class will however, run the CGI script, instead of serving it as a file, if it guesses it to be a CGI script. Only directory-based CGI are used — the other common server configuration is to treat special extensions as denoting CGI scripts.

The `do_GET()` and `do_HEAD()` functions are modified to run CGI scripts and serve the output, instead of serving files, if the request leads to somewhere below the `cgi_directories` path.

The `CGIHTTPRequestHandler` defines the following data member:

`cgi_directories`

This defaults to `['/cgi-bin', '/htbin']` and describes directories to treat as containing CGI scripts.

The `CGIHTTPRequestHandler` defines the following method:

`do_POST()`

This method serves the `'POST'` request type, only allowed for CGI scripts. Error 501, 《Can only POST to CGI scripts》, is output when trying to POST to a non-CGI url.

Note that CGI scripts will be run with UID of user nobody, for security reasons. Problems with the CGI script will be translated to error 403.

`CGIHTTPRequestHandler` can be enabled in the command line by passing the `--cgi` option:

```
python -m http.server --cgi 8000
```

21.23 http.cookies — HTTP state management

Source code: Lib/http/cookies.py

The `http.cookies` module defines classes for abstracting the concept of cookies, an HTTP state management mechanism. It supports both simple string-only cookies, and provides an abstraction for having any serializable data-type as cookie value.

The module formerly strictly applied the parsing rules described in the [RFC 2109](#) and [RFC 2068](#) specifications. It has since been discovered that MSIE 3.0x doesn't follow the character rules outlined in those specs and also many current day browsers and servers have relaxed parsing rules when comes to Cookie handling. As a result, the parsing rules used are a bit less strict.

The character set, `string.ascii_letters`, `string.digits` and `!#$%&'*+-.^_`|~:` denote the set of valid characters allowed by this module in Cookie name (as *key*).

버전 3.3에서 변경: Allowed `<:>` as a valid Cookie name character.

참고: On encountering an invalid cookie, `CookieError` is raised, so if your cookie data comes from a browser you should always prepare for invalid data and catch `CookieError` on parsing.

exception `http.cookies.CookieError`

Exception failing because of [RFC 2109](#) invalidity: incorrect attributes, incorrect `Set-Cookie` header, etc.

class `http.cookies.BaseCookie([input])`

This class is a dictionary-like object whose keys are strings and whose values are *Morsel* instances. Note that upon setting a key to a value, the value is first converted to a *Morsel* containing the key and the value.

If *input* is given, it is passed to the `load()` method.

```
class http.cookies.SimpleCookie([input])
```

This class derives from `BaseCookie` and overrides `value_decode()` and `value_encode()` to be the identity and `str()` respectively.

더 보기:

Module `http.cookiejar` HTTP cookie handling for web *clients*. The `http.cookiejar` and `http.cookies` modules do not depend on each other.

RFC 2109 - HTTP State Management Mechanism This is the state management specification implemented by this module.

21.23.1 Cookie Objects

`BaseCookie.value_decode(val)`

Return a decoded value from a string representation. Return value can be any type. This method does nothing in `BaseCookie` — it exists so it can be overridden.

`BaseCookie.value_encode(val)`

Return an encoded value. *val* can be any type, but return value must be a string. This method does nothing in `BaseCookie` — it exists so it can be overridden.

In general, it should be the case that `value_encode()` and `value_decode()` are inverses on the range of `value_decode`.

`BaseCookie.output(attrs=None, header='Set-Cookie:', sep='\r\n')`

Return a string representation suitable to be sent as HTTP headers. *attrs* and *header* are sent to each `Morsel`'s `output()` method. *sep* is used to join the headers together, and is by default the combination `'\r\n'` (CRLF).

`BaseCookie.js_output(attrs=None)`

Return an embeddable JavaScript snippet, which, if run on a browser which supports JavaScript, will act the same as if the HTTP headers was sent.

The meaning for *attrs* is the same as in `output()`.

`BaseCookie.load(rawdata)`

If *rawdata* is a string, parse it as an HTTP_COOKIE and add the values found there as `Morsels`. If it is a dictionary, it is equivalent to:

```
for k, v in rawdata.items():
    cookie[k] = v
```

21.23.2 Morsel Objects

```
class http.cookies.Morsel
```

Abstract a key/value pair, which has some **RFC 2109** attributes.

Morsels are dictionary-like objects, whose set of keys is constant — the valid **RFC 2109** attributes, which are

- `expires`
- `path`
- `comment`
- `domain`
- `max-age`
- `secure`

- `version`
- `httponly`

The attribute `httponly` specifies that the cookie is only transferred in HTTP requests, and is not accessible through JavaScript. This is intended to mitigate some forms of cross-site scripting.

The keys are case-insensitive and their default value is `' '`.

버전 3.5에서 변경: `__eq__()` now takes *key* and *value* into account.

`Morsel.value`

The value of the cookie.

버전 3.5부터 폐지: assigning to `value`; use `set()` instead.

`Morsel.coded_value`

The encoded value of the cookie — this is what should be sent.

버전 3.5부터 폐지: assigning to `coded_value`; use `set()` instead.

`Morsel.key`

The name of the cookie.

버전 3.5부터 폐지: assigning to `key`; use `set()` instead.

`Morsel.set(key, value, coded_value)`

Set the *key*, *value* and *coded_value* attributes.

버전 3.5부터 폐지: The undocumented *LegalChars* parameter is ignored and will be removed in a future version.

`Morsel.isReservedKey(K)`

Whether *K* is a member of the set of keys of a *Morsel*.

`Morsel.output(attrs=None, header='Set-Cookie:')`

Return a string representation of the *Morsel*, suitable to be sent as an HTTP header. By default, all the attributes are included, unless *attrs* is given, in which case it should be a list of attributes to use. *header* is by default `"Set-Cookie:"`.

`Morsel.js_output(attrs=None)`

Return an embeddable JavaScript snippet, which, if run on a browser which supports JavaScript, will act the same as if the HTTP header was sent.

The meaning for *attrs* is the same as in `output()`.

`Morsel.OutputString(attrs=None)`

Return a string representing the *Morsel*, without any surrounding HTTP or JavaScript.

The meaning for *attrs* is the same as in `output()`.

`Morsel.update(values)`

Update the values in the *Morsel* dictionary with the values in the dictionary *values*. Raise an error if any of the keys in the *values* dict is not a valid **RFC 2109** attribute.

버전 3.5에서 변경: an error is raised for invalid keys.

`Morsel.copy(value)`

Return a shallow copy of the *Morsel* object.

버전 3.5에서 변경: return a *Morsel* object instead of a dict.

`Morsel.setdefault(key, value=None)`

Raise an error if *key* is not a valid **RFC 2109** attribute, otherwise behave the same as `dict.setdefault()`.

21.23.3 Example

The following example demonstrates how to use the `http.cookies` module.

```
>>> from http import cookies
>>> C = cookies.SimpleCookie()
>>> C["fig"] = "newton"
>>> C["sugar"] = "wafer"
>>> print(C) # generate HTTP headers
Set-Cookie: fig=newton
Set-Cookie: sugar=wafer
>>> print(C.output()) # same thing
Set-Cookie: fig=newton
Set-Cookie: sugar=wafer
>>> C = cookies.SimpleCookie()
>>> C["rocky"] = "road"
>>> C["rocky"]["path"] = "/cookie"
>>> print(C.output(header="Cookie:"))
Cookie: rocky=road; Path=/cookie
>>> print(C.output(attrs=[], header="Cookie:"))
Cookie: rocky=road
>>> C = cookies.SimpleCookie()
>>> C.load("chips=ahoy; vienna=finger") # load from a string (HTTP header)
>>> print(C)
Set-Cookie: chips=ahoy
Set-Cookie: vienna=finger
>>> C = cookies.SimpleCookie()
>>> C.load('keebler="E=everybody; L=\\\\"Loves\\""; fudge=\\012;"')
>>> print(C)
Set-Cookie: keebler="E=everybody; L=\\\\"Loves\\""; fudge=\\012;"
>>> C = cookies.SimpleCookie()
>>> C["oreo"] = "doublestuff"
>>> C["oreo"]["path"] = "/"
>>> print(C)
Set-Cookie: oreo=doublestuff; Path=/
>>> C = cookies.SimpleCookie()
>>> C["twix"] = "none for you"
>>> C["twix"].value
'none for you'
>>> C = cookies.SimpleCookie()
>>> C["number"] = 7 # equivalent to C["number"] = str(7)
>>> C["string"] = "seven"
>>> C["number"].value
'7'
>>> C["string"].value
'seven'
>>> print(C)
Set-Cookie: number=7
Set-Cookie: string=seven
```

21.24 http.cookiejar — Cookie handling for HTTP clients

Source code: <Lib/http/cookiejar.py>

The `http.cookiejar` module defines classes for automatic handling of HTTP cookies. It is useful for accessing web sites that require small pieces of data – *cookies* – to be set on the client machine by an HTTP response from a web server, and then returned to the server in later HTTP requests.

Both the regular Netscape cookie protocol and the protocol defined by [RFC 2965](#) are handled. RFC 2965 handling is switched off by default. [RFC 2109](#) cookies are parsed as Netscape cookies and subsequently treated either as Netscape or RFC 2965 cookies according to the `<policy>` in effect. Note that the great majority of cookies on the Internet are Netscape cookies. `http.cookiejar` attempts to follow the de-facto Netscape cookie protocol (which differs substantially from that set out in the original Netscape specification), including taking note of the `max-age` and `port` cookie-attributes introduced with RFC 2965.

참고: The various named parameters found in *Set-Cookie* and *Set-Cookie2* headers (eg. `domain` and `expires`) are conventionally referred to as *attributes*. To distinguish them from Python attributes, the documentation for this module uses the term *cookie-attribute* instead.

The module defines the following exception:

exception `http.cookiejar.LoadError`

Instances of `FileCookieJar` raise this exception on failure to load cookies from a file. `LoadError` is a subclass of `OSError`.

버전 3.3에서 변경: `LoadError` was made a subclass of `OSError` instead of `IOError`.

The following classes are provided:

class `http.cookiejar.CookieJar` (*policy=None*)
policy is an object implementing the `CookiePolicy` interface.

The `CookieJar` class stores HTTP cookies. It extracts cookies from HTTP requests, and returns them in HTTP responses. `CookieJar` instances automatically expire contained cookies when necessary. Subclasses are also responsible for storing and retrieving cookies from a file or database.

class `http.cookiejar.FileCookieJar` (*filename, delayload=None, policy=None*)
policy is an object implementing the `CookiePolicy` interface. For the other arguments, see the documentation for the corresponding attributes.

A `CookieJar` which can load cookies from, and perhaps save cookies to, a file on disk. Cookies are **NOT** loaded from the named file until either the `load()` or `revert()` method is called. Subclasses of this class are documented in section *FileCookieJar subclasses and co-operation with web browsers*.

class `http.cookiejar.CookiePolicy`

This class is responsible for deciding whether each cookie should be accepted from / returned to the server.

class `http.cookiejar.DefaultCookiePolicy` (*blocked_domains=None, allowed_domains=None, netscape=True, rfc2965=False, rfc2109_as_netscape=None, hide_cookie2=False, strict_domain=False, strict_rfc2965_unverifiable=True, strict_ns_unverifiable=False, strict_ns_domain=DefaultCookiePolicy.DomainLiberal, strict_ns_set_initial_dollar=False, strict_ns_set_path=False*)

Constructor arguments should be passed as keyword arguments only. *blocked_domains* is a sequence of domain

names that we never accept cookies from, nor return cookies to. *allowed_domains* if not *None*, this is a sequence of the only domains for which we accept and return cookies. For all other arguments, see the documentation for *CookiePolicy* and *DefaultCookiePolicy* objects.

DefaultCookiePolicy implements the standard accept / reject rules for Netscape and **RFC 2965** cookies. By default, **RFC 2109** cookies (ie. cookies received in a *Set-Cookie* header with a version cookie-attribute of 1) are treated according to the RFC 2965 rules. However, if RFC 2965 handling is turned off or *rfc2109_as_netscape* is *True*, RFC 2109 cookies are <downgraded> by the *CookieJar* instance to Netscape cookies, by setting the *version* attribute of the *Cookie* instance to 0. *DefaultCookiePolicy* also provides some parameters to allow some fine-tuning of policy.

class `http.cookiejar.Cookie`

This class represents Netscape, **RFC 2109** and **RFC 2965** cookies. It is not expected that users of *http.cookiejar* construct their own *Cookie* instances. Instead, if necessary, call *make_cookies()* on a *CookieJar* instance.

더 보기:

Module `urllib.request` URL opening with automatic cookie handling.

Module `http.cookies` HTTP cookie classes, principally useful for server-side code. The *http.cookiejar* and *http.cookies* modules do not depend on each other.

https://curl.haxx.se/rfc/cookie_spec.html The specification of the original Netscape cookie protocol. Though this is still the dominant protocol, the <Netscape cookie protocol> implemented by all the major browsers (and *http.cookiejar*) only bears a passing resemblance to the one sketched out in *cookie_spec.html*.

RFC 2109 - HTTP State Management Mechanism Obsoleted by **RFC 2965**. Uses *Set-Cookie* with *version=1*.

RFC 2965 - HTTP State Management Mechanism The Netscape protocol with the bugs fixed. Uses *Set-Cookie2* in place of *Set-Cookie*. Not widely used.

<http://kristol.org/cookie/errata.html> Unfinished errata to **RFC 2965**.

RFC 2964 - Use of HTTP State Management

21.24.1 CookieJar and FileCookieJar Objects

CookieJar objects support the *iterator* protocol for iterating over contained *Cookie* objects.

CookieJar has the following methods:

`CookieJar.add_cookie_header(request)`

Add correct *Cookie* header to *request*.

If policy allows (ie. the *rfc2965* and *hide_cookie2* attributes of the *CookieJar*'s *CookiePolicy* instance are *true* and *false* respectively), the *Cookie2* header is also added when appropriate.

The *request* object (usually a *urllib.request.Request* instance) must support the methods *get_full_url()*, *get_host()*, *get_type()*, *unverifiable()*, *has_header()*, *get_header()*, *header_items()*, *add_unredirected_header()* and *origin_req_host* attribute as documented by *urllib.request*.

버전 3.3에서 변경: *request* object needs *origin_req_host* attribute. Dependency on a deprecated method *get_origin_req_host()* has been removed.

`CookieJar.extract_cookies(response, request)`

Extract cookies from HTTP *response* and store them in the *CookieJar*, where allowed by policy.

The *CookieJar* will look for allowable *Set-Cookie* and *Set-Cookie2* headers in the *response* argument, and store cookies as appropriate (subject to the *CookiePolicy.set_ok()* method's approval).

The *response* object (usually the result of a call to `urllib.request.urlopen()`, or similar) should support an `info()` method, which returns an `email.message.Message` instance.

The *request* object (usually a `urllib.request.Request` instance) must support the methods `get_full_url()`, `get_host()`, `unverifiable()`, and `origin_req_host` attribute, as documented by `urllib.request`. The request is used to set default values for cookie-attributes as well as for checking that the cookie is allowed to be set.

버전 3.3에서 변경: *request* object needs `origin_req_host` attribute. Dependency on a deprecated method `get_origin_req_host()` has been removed.

`CookieJar.set_policy(policy)`

Set the `CookiePolicy` instance to be used.

`CookieJar.make_cookies(response, request)`

Return sequence of `Cookie` objects extracted from *response* object.

See the documentation for `extract_cookies()` for the interfaces required of the *response* and *request* arguments.

`CookieJar.set_cookie_if_ok(cookie, request)`

Set a `Cookie` if policy says it's OK to do so.

`CookieJar.set_cookie(cookie)`

Set a `Cookie`, without checking with policy to see whether or not it should be set.

`CookieJar.clear([domain[, path[, name]]])`

Clear some cookies.

If invoked without arguments, clear all cookies. If given a single argument, only cookies belonging to that *domain* will be removed. If given two arguments, cookies belonging to the specified *domain* and URL *path* are removed. If given three arguments, then the cookie with the specified *domain*, *path* and *name* is removed.

Raises `KeyError` if no matching cookie exists.

`CookieJar.clear_session_cookies()`

Discard all session cookies.

Discards all contained cookies that have a true `discard` attribute (usually because they had either no `max-age` or `expires` cookie-attribute, or an explicit `discard` cookie-attribute). For interactive browsers, the end of a session usually corresponds to closing the browser window.

Note that the `save()` method won't save session cookies anyway, unless you ask otherwise by passing a true `ignore_discard` argument.

`FileCookieJar` implements the following additional methods:

`FileCookieJar.save(filename=None, ignore_discard=False, ignore_expires=False)`

Save cookies to a file.

This base class raises `NotImplementedError`. Subclasses may leave this method unimplemented.

filename is the name of file in which to save cookies. If *filename* is not specified, `self.filename` is used (whose default is the value passed to the constructor, if any); if `self.filename` is `None`, `ValueError` is raised.

ignore_discard: save even cookies set to be discarded. *ignore_expires*: save even cookies that have expired

The file is overwritten if it already exists, thus wiping all the cookies it contains. Saved cookies can be restored later using the `load()` or `revert()` methods.

`FileCookieJar.load(filename=None, ignore_discard=False, ignore_expires=False)`

Load cookies from a file.

Old cookies are kept unless overwritten by newly loaded ones.

Arguments are as for `save()`.

The named file must be in the format understood by the class, or `LoadError` will be raised. Also, `OSError` may be raised, for example if the file does not exist.

버전 3.3에서 변경: `IOError` used to be raised, it is now an alias of `OSError`.

`FileCookieJar.revert(filename=None, ignore_discard=False, ignore_expires=False)`

Clear all cookies and reload cookies from a saved file.

`revert()` can raise the same exceptions as `load()`. If there is a failure, the object's state will not be altered.

`FileCookieJar` instances have the following public attributes:

`FileCookieJar.filename`

Filename of default file in which to keep cookies. This attribute may be assigned to.

`FileCookieJar.delayload`

If true, load cookies lazily from disk. This attribute should not be assigned to. This is only a hint, since this only affects performance, not behaviour (unless the cookies on disk are changing). A `CookieJar` object may ignore it. None of the `FileCookieJar` classes included in the standard library lazily loads cookies.

21.24.2 FileCookieJar subclasses and co-operation with web browsers

The following `CookieJar` subclasses are provided for reading and writing.

class `http.cookiejar.MozillaCookieJar(filename, delayload=None, policy=None)`

A `FileCookieJar` that can load from and save cookies to disk in the Mozilla `cookies.txt` file format (which is also used by the Lynx and Netscape browsers).

참고: This loses information about **RFC 2965** cookies, and also about newer or non-standard cookie-attributes such as `port`.

경고: Back up your cookies before saving if you have cookies whose loss / corruption would be inconvenient (there are some subtleties which may lead to slight changes in the file over a load / save round-trip).

Also note that cookies saved while Mozilla is running will get clobbered by Mozilla.

class `http.cookiejar.LWPCookieJar(filename, delayload=None, policy=None)`

A `FileCookieJar` that can load from and save cookies to disk in format compatible with the libwww-perl library's `Set-Cookie3` file format. This is convenient if you want to store cookies in a human-readable file.

21.24.3 CookiePolicy Objects

Objects implementing the `CookiePolicy` interface have the following methods:

`CookiePolicy.set_ok(cookie, request)`

Return boolean value indicating whether cookie should be accepted from server.

`cookie` is a `Cookie` instance. `request` is an object implementing the interface defined by the documentation for `CookieJar.extract_cookies()`.

`CookiePolicy.return_ok(cookie, request)`

Return boolean value indicating whether cookie should be returned to server.

cookie is a `Cookie` instance. *request* is an object implementing the interface defined by the documentation for `CookieJar.add_cookie_header()`.

`CookiePolicy.domain_return_ok(domain, request)`

Return false if cookies should not be returned, given cookie domain.

This method is an optimization. It removes the need for checking every cookie with a particular domain (which might involve reading many files). Returning true from `domain_return_ok()` and `path_return_ok()` leaves all the work to `return_ok()`.

If `domain_return_ok()` returns true for the cookie domain, `path_return_ok()` is called for the cookie path. Otherwise, `path_return_ok()` and `return_ok()` are never called for that cookie domain. If `path_return_ok()` returns true, `return_ok()` is called with the `Cookie` object itself for a full check. Otherwise, `return_ok()` is never called for that cookie path.

Note that `domain_return_ok()` is called for every *cookie* domain, not just for the *request* domain. For example, the function might be called with both `".example.com"` and `"www.example.com"` if the request domain is `"www.example.com"`. The same goes for `path_return_ok()`.

The *request* argument is as documented for `return_ok()`.

`CookiePolicy.path_return_ok(path, request)`

Return false if cookies should not be returned, given cookie path.

See the documentation for `domain_return_ok()`.

In addition to implementing the methods above, implementations of the `CookiePolicy` interface must also supply the following attributes, indicating which protocols should be used, and how. All of these attributes may be assigned to.

`CookiePolicy.netscape`

Implement Netscape protocol.

`CookiePolicy.rfc2965`

Implement **RFC 2965** protocol.

`CookiePolicy.hide_cookie2`

Don't add `Cookie2` header to requests (the presence of this header indicates to the server that we understand **RFC 2965** cookies).

The most useful way to define a `CookiePolicy` class is by subclassing from `DefaultCookiePolicy` and overriding some or all of the methods above. `CookiePolicy` itself may be used as a ⟨null policy⟩ to allow setting and receiving any and all cookies (this is unlikely to be useful).

21.24.4 DefaultCookiePolicy Objects

Implements the standard rules for accepting and returning cookies.

Both **RFC 2965** and Netscape cookies are covered. RFC 2965 handling is switched off by default.

The easiest way to provide your own policy is to override this class and call its methods in your overridden implementations before adding your own additional checks:

```
import http.cookiejar
class MyCookiePolicy(http.cookiejar.DefaultCookiePolicy):
    def set_ok(self, cookie, request):
        if not http.cookiejar.DefaultCookiePolicy.set_ok(self, cookie, request):
            return False
```

(다음 페이지에 계속)

(이전 페이지에서 계속)

```

if i_dont_want_to_store_this_cookie(cookie):
    return False
return True

```

In addition to the features required to implement the *CookiePolicy* interface, this class allows you to block and allow domains from setting and receiving cookies. There are also some strictness switches that allow you to tighten up the rather loose Netscape protocol rules a little bit (at the cost of blocking some benign cookies).

A domain blacklist and whitelist is provided (both off by default). Only domains not in the blacklist and present in the whitelist (if the whitelist is active) participate in cookie setting and returning. Use the *blocked_domains* constructor argument, and *blocked_domains()* and *set_blocked_domains()* methods (and the corresponding argument and methods for *allowed_domains*). If you set a whitelist, you can turn it off again by setting it to *None*.

Domains in block or allow lists that do not start with a dot must equal the cookie domain to be matched. For example, "example.com" matches a blacklist entry of "example.com", but "www.example.com" does not. Domains that do start with a dot are matched by more specific domains too. For example, both "www.example.com" and "www.coyote.example.com" match ".example.com" (but "example.com" itself does not). IP addresses are an exception, and must match exactly. For example, if *blocked_domains* contains "192.168.1.2" and ".168.1.2", 192.168.1.2 is blocked, but 193.168.1.2 is not.

DefaultCookiePolicy implements the following additional methods:

DefaultCookiePolicy.**blocked_domains**()

Return the sequence of blocked domains (as a tuple).

DefaultCookiePolicy.**set_blocked_domains**(*blocked_domains*)

Set the sequence of blocked domains.

DefaultCookiePolicy.**is_blocked**(*domain*)

Return whether *domain* is on the blacklist for setting or receiving cookies.

DefaultCookiePolicy.**allowed_domains**()

Return *None*, or the sequence of allowed domains (as a tuple).

DefaultCookiePolicy.**set_allowed_domains**(*allowed_domains*)

Set the sequence of allowed domains, or *None*.

DefaultCookiePolicy.**is_not_allowed**(*domain*)

Return whether *domain* is not on the whitelist for setting or receiving cookies.

DefaultCookiePolicy instances have the following attributes, which are all initialised from the constructor arguments of the same name, and which may all be assigned to.

DefaultCookiePolicy.**rfc2109_as_netscape**

If true, request that the *CookieJar* instance downgrade **RFC 2109** cookies (ie. cookies received in a *Set-Cookie* header with a version cookie-attribute of 1) to Netscape cookies by setting the version attribute of the *Cookie* instance to 0. The default value is *None*, in which case RFC 2109 cookies are downgraded if and only if **RFC 2965** handling is turned off. Therefore, RFC 2109 cookies are downgraded by default.

General strictness switches:

DefaultCookiePolicy.**strict_domain**

Don't allow sites to set two-component domains with country-code top-level domains like .co.uk, .gov.uk, .co.nz.etc. This is far from perfect and isn't guaranteed to work!

RFC 2965 protocol strictness switches:

DefaultCookiePolicy.**strict_rfc2965_unverifiable**

Follow **RFC 2965** rules on unverifiable transactions (usually, an unverifiable transaction is one resulting from a

redirect or a request for an image hosted on another site). If this is false, cookies are *never* blocked on the basis of verifiability

Netscape protocol strictness switches:

`DefaultCookiePolicy.strict_ns_unverifiable`

Apply **RFC 2965** rules on unverifiable transactions even to Netscape cookies.

`DefaultCookiePolicy.strict_ns_domain`

Flags indicating how strict to be with domain-matching rules for Netscape cookies. See below for acceptable values.

`DefaultCookiePolicy.strict_ns_set_initial_dollar`

Ignore cookies in Set-Cookie: headers that have names starting with '\$'.

`DefaultCookiePolicy.strict_ns_set_path`

Don't allow setting cookies whose path doesn't path-match request URI.

`strict_ns_domain` is a collection of flags. Its value is constructed by or-ing together (for example, `DomainStrictNoDots|DomainStrictNonDomain` means both flags are set).

`DefaultCookiePolicy.DomainStrictNoDots`

When setting cookies, the <host prefix> must not contain a dot (eg. `www.foo.bar.com` can't set a cookie for `.bar.com`, because `www.foo` contains a dot).

`DefaultCookiePolicy.DomainStrictNonDomain`

Cookies that did not explicitly specify a domain cookie-attribute can only be returned to a domain equal to the domain that set the cookie (eg. `spam.example.com` won't be returned cookies from `example.com` that had no domain cookie-attribute).

`DefaultCookiePolicy.DomainRFC2965Match`

When setting cookies, require a full **RFC 2965** domain-match.

The following attributes are provided for convenience, and are the most useful combinations of the above flags:

`DefaultCookiePolicy.DomainLiberal`

Equivalent to 0 (ie. all of the above Netscape domain strictness flags switched off).

`DefaultCookiePolicy.DomainStrict`

Equivalent to `DomainStrictNoDots|DomainStrictNonDomain`.

21.24.5 Cookie Objects

`Cookie` instances have Python attributes roughly corresponding to the standard cookie-attributes specified in the various cookie standards. The correspondence is not one-to-one, because there are complicated rules for assigning default values, because the `max-age` and `expires` cookie-attributes contain equivalent information, and because **RFC 2109** cookies may be <downgraded> by `http.cookiejar` from version 1 to version 0 (Netscape) cookies.

Assignment to these attributes should not be necessary other than in rare circumstances in a `CookiePolicy` method. The class does not enforce internal consistency, so you should know what you're doing if you do that.

`Cookie.version`

Integer or `None`. Netscape cookies have `version` 0. **RFC 2965** and **RFC 2109** cookies have a `version` cookie-attribute of 1. However, note that `http.cookiejar` may <downgrade> RFC 2109 cookies to Netscape cookies, in which case `version` is 0.

`Cookie.name`

Cookie name (a string).

`Cookie.value`

Cookie value (a string), or `None`.

`Cookie.port`

String representing a port or a set of ports (eg. `<80>`, or `<80,8080>`), or *None*.

`Cookie.path`

Cookie path (a string, eg. `'/acme/rocket_launchers'`).

`Cookie.secure`

True if cookie should only be returned over a secure connection.

`Cookie.expires`

Integer expiry date in seconds since epoch, or *None*. See also the *is_expired()* method.

`Cookie.discard`

True if this is a session cookie.

`Cookie.comment`

String comment from the server explaining the function of this cookie, or *None*.

`Cookie.comment_url`

URL linking to a comment from the server explaining the function of this cookie, or *None*.

`Cookie.rfc2109`

True if this cookie was received as an **RFC 2109** cookie (ie. the cookie arrived in a *Set-Cookie* header, and the value of the Version cookie-attribute in that header was 1). This attribute is provided because *http.cookiejar* may <downgrade> RFC 2109 cookies to Netscape cookies, in which case *version* is 0.

`Cookie.port_specified`

True if a port or set of ports was explicitly specified by the server (in the *Set-Cookie* / *Set-Cookie2* header).

`Cookie.domain_specified`

True if a domain was explicitly specified by the server.

`Cookie.domain_initial_dot`

True if the domain explicitly specified by the server began with a dot (`'.'`).

Cookies may have additional non-standard cookie-attributes. These may be accessed using the following methods:

`Cookie.has_nonstandard_attr(name)`

Return true if cookie has the named cookie-attribute.

`Cookie.get_nonstandard_attr(name, default=None)`

If cookie has the named cookie-attribute, return its value. Otherwise, return *default*.

`Cookie.set_nonstandard_attr(name, value)`

Set the value of the named cookie-attribute.

The *Cookie* class also defines the following method:

`Cookie.is_expired(now=None)`

True if cookie has passed the time at which the server requested it should expire. If *now* is given (in seconds since the epoch), return whether the cookie has expired at the specified time.

21.24.6 Examples

The first example shows the most common usage of `http.cookiejar`:

```
import http.cookiejar, urllib.request
cj = http.cookiejar.CookieJar()
opener = urllib.request.build_opener(urllib.request.HTTPCookieProcessor(cj))
r = opener.open("http://example.com/")
```

This example illustrates how to open a URL using your Netscape, Mozilla, or Lynx cookies (assumes Unix/Netscape convention for location of the cookies file):

```
import os, http.cookiejar, urllib.request
cj = http.cookiejar.MozillaCookieJar()
cj.load(os.path.join(os.path.expanduser("~"), ".netscape", "cookies.txt"))
opener = urllib.request.build_opener(urllib.request.HTTPCookieProcessor(cj))
r = opener.open("http://example.com/")
```

The next example illustrates the use of `DefaultCookiePolicy`. Turn on **RFC 2965** cookies, be more strict about domains when setting and returning Netscape cookies, and block some domains from setting cookies or having them returned:

```
import urllib.request
from http.cookiejar import CookieJar, DefaultCookiePolicy
policy = DefaultCookiePolicy(
    rfc2965=True, strict_ns_domain=Policy.DomainStrict,
    blocked_domains=["ads.net", ".ads.net"])
cj = CookieJar(policy)
opener = urllib.request.build_opener(urllib.request.HTTPCookieProcessor(cj))
r = opener.open("http://example.com/")
```

21.25 xmlrpc — XMLRPC server and client modules

XML-RPC is a Remote Procedure Call method that uses XML passed via HTTP as a transport. With it, a client can call methods with parameters on a remote server (the server is named by a URI) and get back structured data.

`xmlrpc` is a package that collects server and client modules implementing XML-RPC. The modules are:

- `xmlrpc.client`
- `xmlrpc.server`

21.26 xmlrpc.client — XML-RPC client access

Source code: [Lib/xmlrpc/client.py](#)

XML-RPC is a Remote Procedure Call method that uses XML passed via HTTP(S) as a transport. With it, a client can call methods with parameters on a remote server (the server is named by a URI) and get back structured data. This module supports writing XML-RPC client code; it handles all the details of translating between conformable Python objects and XML on the wire.

경고: The `xmlrpc.client` module is not secure against maliciously constructed data. If you need to parse untrusted or unauthenticated data see [XML vulnerabilities](#).

버전 3.5에서 변경: For HTTPS URIs, `xmlrpc.client` now performs all the necessary certificate and hostname checks by default.

```
class xmlrpc.client.ServerProxy(uri, transport=None, encoding=None, verbose=False, allow_none=False, use_datetime=False, use_builtin_types=False, *, context=None)
```

버전 3.3에서 변경: The `use_builtin_types` flag was added.

A `ServerProxy` instance is an object that manages communication with a remote XML-RPC server. The required first argument is a URI (Uniform Resource Indicator), and will normally be the URL of the server. The optional second argument is a transport factory instance; by default it is an internal `SafeTransport` instance for https: URLs and an internal `HTTPTransport` instance otherwise. The optional third argument is an encoding, by default UTF-8. The optional fourth argument is a debugging flag.

The following parameters govern the use of the returned proxy instance. If `allow_none` is true, the Python constant `None` will be translated into XML; the default behaviour is for `None` to raise a `TypeError`. This is a commonly-used extension to the XML-RPC specification, but isn't supported by all clients and servers; see <http://ontosys.com/xml-rpc/extensions.php> for a description. The `use_builtin_types` flag can be used to cause date/time values to be presented as `datetime.datetime` objects and binary data to be presented as `bytes` objects; this flag is false by default. `datetime.datetime`, `bytes` and `bytearray` objects may be passed to calls. The obsolete `use_datetime` flag is similar to `use_builtin_types` but it applies only to date/time values.

Both the HTTP and HTTPS transports support the URL syntax extension for HTTP Basic Authentication: `http://user:pass@host:port/path`. The `user:pass` portion will be base64-encoded as an HTTP `<Authorization>` header, and sent to the remote server as part of the connection process when invoking an XML-RPC method. You only need to use this if the remote server requires a Basic Authentication user and password. If an HTTPS URL is provided, `context` may be `ssl.SSLContext` and configures the SSL settings of the underlying HTTPS connection.

The returned instance is a proxy object with methods that can be used to invoke corresponding RPC calls on the remote server. If the remote server supports the introspection API, the proxy can also be used to query the remote server for the methods it supports (service discovery) and fetch other server-associated metadata.

Types that are conformable (e.g. that can be marshalled through XML), include the following (and except where noted, they are unmarshalled as the same Python type):

XML-RPC type	Python type
boolean	<code>bool</code>
int, i1, i2, i4, i8 or biginteger	<code>int</code> in range from -2147483648 to 2147483647. Values get the <code><int></code> tag.
double or float	<code>float</code> . Values get the <code><double></code> tag.
string	<code>str</code>
array	<code>list</code> or <code>tuple</code> containing conformable elements. Arrays are returned as <code>lists</code> .
struct	<code>dict</code> . Keys must be strings, values may be any conformable type. Objects of user-defined classes can be passed in; only their <code>__dict__</code> attribute is transmitted.
<code>dateTime.iso8601</code>	<code>DateTime</code> or <code>datetime.datetime</code> . Returned type depends on values of <code>use_builtin_types</code> and <code>use_datetime</code> flags.
base64	<code>Binary</code> , <code>bytes</code> or <code>bytearray</code> . Returned type depends on the value of the <code>use_builtin_types</code> flag.
nil	The <code>None</code> constant. Passing is allowed only if <code>allow_none</code> is true.
bigdecimal	<code>decimal.Decimal</code> . Returned type only.

This is the full set of data types supported by XML-RPC. Method calls may also raise a special `Fault` instance, used to signal XML-RPC server errors, or `ProtocolError` used to signal an error in the HTTP/HTTPS transport layer. Both `Fault` and `ProtocolError` derive from a base class called `Error`. Note that the `xmlrpc` client module currently does not marshal instances of subclasses of built-in types.

When passing strings, characters special to XML such as `<`, `>`, and `&` will be automatically escaped. However, it's the caller's responsibility to ensure that the string is free of characters that aren't allowed in XML, such as the control characters with ASCII values between 0 and 31 (except, of course, tab, newline and carriage return); failing to do this will result in an XML-RPC request that isn't well-formed XML. If you have to pass arbitrary bytes via XML-RPC, use `bytes` or `bytearray` classes or the `Binary` wrapper class described below.

`Server` is retained as an alias for `ServerProxy` for backwards compatibility. New code should use `ServerProxy`.

버전 3.5에서 변경: Added the `context` argument.

버전 3.6에서 변경: Added support of type tags with prefixes (e.g. `ex:nil`). Added support of unmarshalling additional types used by Apache XML-RPC implementation for numerics: `i1`, `i2`, `i8`, `biginteger`, `float` and `bigdecimal`. See <http://ws.apache.org/xmlrpc/types.html> for a description.

더 보기:

XML-RPC HOWTO A good description of XML-RPC operation and client software in several languages. Contains pretty much everything an XML-RPC client developer needs to know.

XML-RPC Introspection Describes the XML-RPC protocol extension for introspection.

XML-RPC Specification The official specification.

Unofficial XML-RPC Errata Fredrik Lundh's «unofficial errata, intended to clarify certain details in the XML-RPC specification, as well as hint at «best practices» to use when designing your own XML-RPC implementations.»

21.26.1 ServerProxy Objects

A *ServerProxy* instance has a method corresponding to each remote procedure call accepted by the XML-RPC server. Calling the method performs an RPC, dispatched by both name and argument signature (e.g. the same method name can be overloaded with multiple argument signatures). The RPC finishes by returning a value, which may be either returned data in a conformant type or a *Fault* or *ProtocolError* object indicating an error.

Servers that support the XML introspection API support some common methods grouped under the reserved `system` attribute:

`ServerProxy.system.listMethods()`

This method returns a list of strings, one for each (non-system) method supported by the XML-RPC server.

`ServerProxy.system.methodSignature(name)`

This method takes one parameter, the name of a method implemented by the XML-RPC server. It returns an array of possible signatures for this method. A signature is an array of types. The first of these types is the return type of the method, the rest are parameters.

Because multiple signatures (ie. overloading) is permitted, this method returns a list of signatures rather than a singleton.

Signatures themselves are restricted to the top level parameters expected by a method. For instance if a method expects one array of structs as a parameter, and it returns a string, its signature is simply `⟨string, array⟩`. If it expects three integers and returns a string, its signature is `⟨string, int, int, int⟩`.

If no signature is defined for the method, a non-array value is returned. In Python this means that the type of the returned value will be something other than list.

`ServerProxy.system.methodHelp(name)`

This method takes one parameter, the name of a method implemented by the XML-RPC server. It returns a documentation string describing the use of that method. If no such string is available, an empty string is returned. The documentation string may contain HTML markup.

버전 3.5에서 변경: Instances of *ServerProxy* support the *context manager* protocol for closing the underlying transport.

A working example follows. The server code:

```
from xmlrpc.server import SimpleXMLRPCServer

def is_even(n):
    return n % 2 == 0

server = SimpleXMLRPCServer(("localhost", 8000))
print("Listening on port 8000...")
server.register_function(is_even, "is_even")
server.serve_forever()
```

The client code for the preceding server:

```
import xmlrpc.client

with xmlrpc.client.ServerProxy("http://localhost:8000/") as proxy:
    print("3 is even: %s" % str(proxy.is_even(3)))
    print("100 is even: %s" % str(proxy.is_even(100)))
```

21.26.2 DateTime Objects

class xmlrpc.client.DateTime

This class may be initialized with seconds since the epoch, a time tuple, an ISO 8601 time/date string, or a `datetime.datetime` instance. It has the following methods, supported mainly for internal use by the marshalling/unmarshalling code:

decode (*string*)

Accept a string as the instance's new time value.

encode (*out*)

Write the XML-RPC encoding of this *DateTime* item to the *out* stream object.

It also supports certain of Python's built-in operators through rich comparison and `__repr__()` methods.

A working example follows. The server code:

```
import datetime
from xmlrpc.server import SimpleXMLRPCServer
import xmlrpc.client

def today():
    today = datetime.datetime.today()
    return xmlrpc.client.DateTime(today)

server = SimpleXMLRPCServer(("localhost", 8000))
print("Listening on port 8000...")
server.register_function(today, "today")
server.serve_forever()
```

The client code for the preceding server:

```
import xmlrpc.client
import datetime

proxy = xmlrpc.client.ServerProxy("http://localhost:8000/")

today = proxy.today()
# convert the ISO8601 string to a datetime object
converted = datetime.datetime.strptime(today.value, "%Y%m%dT%H:%M:%S")
print("Today: %s" % converted.strftime("%d.%m.%Y, %H:%M"))
```

21.26.3 Binary Objects

class xmlrpc.client.Binary

This class may be initialized from bytes data (which may include NULs). The primary access to the content of a *Binary* object is provided by an attribute:

data

The binary data encapsulated by the *Binary* instance. The data is provided as a *bytes* object.

Binary objects have the following methods, supported mainly for internal use by the marshalling/unmarshalling code:

decode (*bytes*)

Accept a base64 *bytes* object and decode it as the instance's new data.

encode (*out*)

Write the XML-RPC base 64 encoding of this binary item to the *out* stream object.

The encoded data will have newlines every 76 characters as per [RFC 2045 section 6.8](#), which was the de facto standard base64 specification when the XML-RPC spec was written.

It also supports certain of Python's built-in operators through `__eq__()` and `__ne__()` methods.

Example usage of the binary objects. We're going to transfer an image over XMLRPC:

```
from xmlrpc.server import SimpleXMLRPCServer
import xmlrpc.client

def python_logo():
    with open("python_logo.jpg", "rb") as handle:
        return xmlrpc.client.Binary(handle.read())

server = SimpleXMLRPCServer(("localhost", 8000))
print("Listening on port 8000...")
server.register_function(python_logo, 'python_logo')

server.serve_forever()
```

The client gets the image and saves it to a file:

```
import xmlrpc.client

proxy = xmlrpc.client.ServerProxy("http://localhost:8000/")
with open("fetched_python_logo.jpg", "wb") as handle:
    handle.write(proxy.python_logo().data)
```

21.26.4 Fault Objects

class `xmlrpc.client.Fault`

A *Fault* object encapsulates the content of an XML-RPC fault tag. Fault objects have the following attributes:

faultCode

A string indicating the fault type.

faultString

A string containing a diagnostic message associated with the fault.

In the following example we're going to intentionally cause a *Fault* by returning a complex type object. The server code:

```
from xmlrpc.server import SimpleXMLRPCServer

# A marshalling error is going to occur because we're returning a
# complex number
def add(x, y):
    return x+y+0j

server = SimpleXMLRPCServer(("localhost", 8000))
print("Listening on port 8000...")
server.register_function(add, 'add')

server.serve_forever()
```

The client code for the preceding server:

```
import xmlrpc.client

proxy = xmlrpc.client.ServerProxy("http://localhost:8000/")
try:
    proxy.add(2, 5)
except xmlrpc.client.Fault as err:
    print("A fault occurred")
    print("Fault code: %d" % err.faultCode)
    print("Fault string: %s" % err.faultString)
```

21.26.5 ProtocolError Objects

class `xmlrpc.client.ProtocolError`

A *ProtocolError* object describes a protocol error in the underlying transport layer (such as a 404 <not found> error if the server named by the URI does not exist). It has the following attributes:

url

The URI or URL that triggered the error.

errcode

The error code.

errmsg

The error message or diagnostic string.

headers

A dict containing the headers of the HTTP/HTTPS request that triggered the error.

In the following example we're going to intentionally cause a *ProtocolError* by providing an invalid URI:

```
import xmlrpc.client

# create a ServerProxy with a URI that doesn't respond to XMLRPC requests
proxy = xmlrpc.client.ServerProxy("http://google.com/")

try:
    proxy.some_method()
except xmlrpc.client.ProtocolError as err:
    print("A protocol error occurred")
    print("URL: %s" % err.url)
    print("HTTP/HTTPS headers: %s" % err.headers)
    print("Error code: %d" % err.errcode)
    print("Error message: %s" % err.errmsg)
```

21.26.6 MultiCall Objects

The *MultiCall* object provides a way to encapsulate multiple calls to a remote server into a single request¹.

class `xmlrpc.client.MultiCall` (*server*)

Create an object used to boxcar method calls. *server* is the eventual target of the call. Calls can be made to the result object, but they will immediately return `None`, and only store the call name and parameters in the *MultiCall* object. Calling the object itself causes all stored calls to be transmitted as a single `system.multicall` request. The result of this call is a *generator*; iterating over this generator yields the individual results.

¹ This approach has been first presented in a [discussion on xmlrpc.com](#).

A usage example of this class follows. The server code:

```
from xmlrpc.server import SimpleXMLRPCServer

def add(x, y):
    return x + y

def subtract(x, y):
    return x - y

def multiply(x, y):
    return x * y

def divide(x, y):
    return x // y

# A simple server with simple arithmetic functions
server = SimpleXMLRPCServer(("localhost", 8000))
print("Listening on port 8000...")
server.register_multicall_functions()
server.register_function(add, 'add')
server.register_function(subtract, 'subtract')
server.register_function(multiply, 'multiply')
server.register_function(divide, 'divide')
server.serve_forever()
```

The client code for the preceding server:

```
import xmlrpc.client

proxy = xmlrpc.client.ServerProxy("http://localhost:8000/")
multicall = xmlrpc.client.MultiCall(proxy)
multicall.add(7, 3)
multicall.subtract(7, 3)
multicall.multiply(7, 3)
multicall.divide(7, 3)
result = multicall()

print("7+3=%d, 7-3=%d, 7*3=%d, 7//3=%d" % tuple(result))
```

21.26.7 Convenience Functions

`xmlrpc.client.dumps` (*params*, *methodname=None*, *methodresponse=None*, *encoding=None*, *allow_none=False*)

Convert *params* into an XML-RPC request, or into a response if *methodresponse* is true. *params* can be either a tuple of arguments or an instance of the *Fault* exception class. If *methodresponse* is true, only a single value can be returned, meaning that *params* must be of length 1. *encoding*, if supplied, is the encoding to use in the generated XML; the default is UTF-8. Python's *None* value cannot be used in standard XML-RPC; to allow using it via an extension, provide a true value for *allow_none*.

`xmlrpc.client.loads` (*data*, *use_datetime=False*, *use_builtin_types=False*)

Convert an XML-RPC request or response into Python objects, a (*params*, *methodname*). *params* is a tuple of argument; *methodname* is a string, or None if no method name is present in the packet. If the XML-RPC packet represents a fault condition, this function will raise a *Fault* exception. The *use_builtin_types* flag can be used to cause date/time values to be presented as *datetime.datetime* objects and binary data to be presented as *bytes* objects; this flag is false by default.

The obsolete `use_datetime` flag is similar to `use_builtin_types` but it applies only to date/time values.

버전 3.3에서 변경: The `use_builtin_types` flag was added.

21.26.8 Example of Client Usage

```
# simple test program (from the XML-RPC specification)
from xmlrpc.client import ServerProxy, Error

# server = ServerProxy("http://localhost:8000") # local server
with ServerProxy("http://betty.userland.com") as proxy:

    print(proxy)

    try:
        print(proxy.examples.getStateName(41))
    except Error as v:
        print("ERROR", v)
```

To access an XML-RPC server through a HTTP proxy, you need to define a custom transport. The following example shows how:

```
import http.client
import xmlrpc.client

class ProxiedTransport(xmlrpc.client.Transport):

    def set_proxy(self, host, port=None, headers=None):
        self.proxy = host, port
        self.proxy_headers = headers

    def make_connection(self, host):
        connection = http.client.HTTPConnection(*self.proxy)
        connection.set_tunnel(host, headers=self.proxy_headers)
        self._connection = host, connection
        return connection

transport = ProxiedTransport()
transport.set_proxy('proxy-server', 8080)
server = xmlrpc.client.ServerProxy('http://betty.userland.com', transport=transport)
print(server.examples.getStateName(41))
```

21.26.9 Example of Client and Server Usage

See *SimpleXMLRPCServer Example*.

21.27 xmlrpc.server — Basic XML-RPC servers

Source code: [Lib/xmlrpc/server.py](#)

The `xmlrpc.server` module provides a basic server framework for XML-RPC servers written in Python. Servers can either be free standing, using *SimpleXMLRPCServer*, or embedded in a CGI environment, using *CGIXMLRPCRequestHandler*.

경고: The `xmlrpc.server` module is not secure against maliciously constructed data. If you need to parse untrusted or unauthenticated data see *XML vulnerabilities*.

```
class xmlrpc.server.SimpleXMLRPCServer (addr,requestHandler=SimpleXMLRPCRequestHandler,
                                         logRequests=True,      allow_none=False,      en-
                                         coding=None,            bind_and_activate=True,
                                         use_builtin_types=False)
```

Create a new server instance. This class provides methods for registration of functions that can be called by the XML-RPC protocol. The `requestHandler` parameter should be a factory for request handler instances; it defaults to *SimpleXMLRPCRequestHandler*. The `addr` and `requestHandler` parameters are passed to the `socketserver.TCPServer` constructor. If `logRequests` is true (the default), requests will be logged; setting this parameter to false will turn off logging. The `allow_none` and `encoding` parameters are passed on to `xmlrpc.client` and control the XML-RPC responses that will be returned from the server. The `bind_and_activate` parameter controls whether `server_bind()` and `server_activate()` are called immediately by the constructor; it defaults to true. Setting it to false allows code to manipulate the `allow_reuse_address` class variable before the address is bound. The `use_builtin_types` parameter is passed to the `loads()` function and controls which types are processed when date/times values or binary data are received; it defaults to false.

버전 3.3에서 변경: The `use_builtin_types` flag was added.

```
class xmlrpc.server.CGIXMLRPCRequestHandler (allow_none=False,      encoding=None,
                                              use_builtin_types=False)
```

Create a new instance to handle XML-RPC requests in a CGI environment. The `allow_none` and `encoding` parameters are passed on to `xmlrpc.client` and control the XML-RPC responses that will be returned from the server. The `use_builtin_types` parameter is passed to the `loads()` function and controls which types are processed when date/times values or binary data are received; it defaults to false.

버전 3.3에서 변경: The `use_builtin_types` flag was added.

```
class xmlrpc.server.SimpleXMLRPCRequestHandler
```

Create a new request handler instance. This request handler supports POST requests and modifies logging so that the `logRequests` parameter to the *SimpleXMLRPCServer* constructor parameter is honored.

21.27.1 SimpleXMLRPCServer Objects

The `SimpleXMLRPCServer` class is based on `socketserver.TCPServer` and provides a means of creating simple, stand alone XML-RPC servers.

`SimpleXMLRPCServer.register_function(function, name=None)`

Register a function that can respond to XML-RPC requests. If *name* is given, it will be the method name associated with *function*, otherwise *function.__name__* will be used. *name* can be either a normal or Unicode string, and may contain characters not legal in Python identifiers, including the period character.

`SimpleXMLRPCServer.register_instance(instance, allow_dotted_names=False)`

Register an object which is used to expose method names which have not been registered using `register_function()`. If *instance* contains a `_dispatch()` method, it is called with the requested method name and the parameters from the request. Its API is `def _dispatch(self, method, params)` (note that *params* does not represent a variable argument list). If it calls an underlying function to perform its task, that function is called as `func(*params)`, expanding the parameter list. The return value from `_dispatch()` is returned to the client as the result. If *instance* does not have a `_dispatch()` method, it is searched for an attribute matching the name of the requested method.

If the optional *allow_dotted_names* argument is true and the instance does not have a `_dispatch()` method, then if the requested method name contains periods, each component of the method name is searched for individually, with the effect that a simple hierarchical search is performed. The value found from this search is then called with the parameters from the request, and the return value is passed back to the client.

경고: Enabling the *allow_dotted_names* option allows intruders to access your module's global variables and may allow intruders to execute arbitrary code on your machine. Only use this option on a secure, closed network.

`SimpleXMLRPCServer.register_introspection_functions()`

Registers the XML-RPC introspection functions `system.listMethods`, `system.methodHelp` and `system.methodSignature`.

`SimpleXMLRPCServer.register_multicall_functions()`

Registers the XML-RPC multicall function `system.multicall`.

`SimpleXMLRPCRequestHandler.rpc_paths`

An attribute value that must be a tuple listing valid path portions of the URL for receiving XML-RPC requests. Requests posted to other paths will result in a 404 «no such page» HTTP error. If this tuple is empty, all paths will be considered valid. The default value is `('/', '/RPC2')`.

SimpleXMLRPCServer Example

Server code:

```
from xmlrpc.server import SimpleXMLRPCServer
from xmlrpc.server import SimpleXMLRPCRequestHandler

# Restrict to a particular path.
class RequestHandler(SimpleXMLRPCRequestHandler):
    rpc_paths = ('/RPC2',)

# Create server
with SimpleXMLRPCServer(("localhost", 8000),
                        requestHandler=RequestHandler) as server:
    server.register_introspection_functions()
```

(다음 페이지에 계속)

(이전 페이지에서 계속)

```

# Register pow() function; this will use the value of
# pow.__name__ as the name, which is just 'pow'.
server.register_function(pow)

# Register a function under a different name
def adder_function(x,y):
    return x + y
server.register_function(adder_function, 'add')

# Register an instance; all the methods of the instance are
# published as XML-RPC methods (in this case, just 'mul').
class MyFuncs:
    def mul(self, x, y):
        return x * y

server.register_instance(MyFuncs())

# Run the server's main loop
server.serve_forever()

```

The following client code will call the methods made available by the preceding server:

```

import xmlrpc.client

s = xmlrpc.client.ServerProxy('http://localhost:8000')
print(s.pow(2,3)) # Returns 2**3 = 8
print(s.add(2,3)) # Returns 5
print(s.mul(5,2)) # Returns 5*2 = 10

# Print list of available methods
print(s.system.listMethods())

```

The following example included in the `Lib/xmlrpc/server.py` module shows a server allowing dotted names and registering a multicall function.

경고: Enabling the `allow_dotted_names` option allows intruders to access your module's global variables and may allow intruders to execute arbitrary code on your machine. Only use this example only within a secure, closed network.

```

import datetime

class ExampleService:
    def getData(self):
        return '42'

    class currentTime:
        @staticmethod
        def getCurrentTime():
            return datetime.datetime.now()

with SimpleXMLRPCServer(("localhost", 8000)) as server:
    server.register_function(pow)
    server.register_function(lambda x,y: x+y, 'add')
    server.register_instance(ExampleService(), allow_dotted_names=True)

```

(다음 페이지에 계속)

(이전 페이지에서 계속)

```

server.register_multicall_functions()
print('Serving XML-RPC on localhost port 8000')
try:
    server.serve_forever()
except KeyboardInterrupt:
    print("\nKeyboard interrupt received, exiting.")
    sys.exit(0)

```

This ExampleService demo can be invoked from the command line:

```
python -m xmlrpc.server
```

The client that interacts with the above server is included in *Lib/xmlrpc/client.py*:

```

server = ServerProxy("http://localhost:8000")

try:
    print(server.currentTime.getCurrentTime())
except Error as v:
    print("ERROR", v)

multi = MultiCall(server)
multi.getData()
multi.pow(2,9)
multi.add(1,2)
try:
    for response in multi():
        print(response)
except Error as v:
    print("ERROR", v)

```

This client which interacts with the demo XMLRPC server can be invoked as:

```
python -m xmlrpc.client
```

21.27.2 CGIXMLRPCRequestHandler

The *CGIXMLRPCRequestHandler* class can be used to handle XML-RPC requests sent to Python CGI scripts.

CGIXMLRPCRequestHandler.register_function (*function*, *name=None*)

Register a function that can respond to XML-RPC requests. If *name* is given, it will be the method name associated with *function*, otherwise *function.__name__* will be used. *name* can be either a normal or Unicode string, and may contain characters not legal in Python identifiers, including the period character.

CGIXMLRPCRequestHandler.register_instance (*instance*)

Register an object which is used to expose method names which have not been registered using *register_function()*. If *instance* contains a *_dispatch()* method, it is called with the requested method name and the parameters from the request; the return value is returned to the client as the result. If *instance* does not have a *_dispatch()* method, it is searched for an attribute matching the name of the requested method; if the requested method name contains periods, each component of the method name is searched for individually, with the effect that a simple hierarchical search is performed. The value found from this search is then called with the parameters from the request, and the return value is passed back to the client.

CGIXMLRPCRequestHandler.register_introspection_functions ()

Register the XML-RPC introspection functions *system.listMethods*, *system.methodHelp* and *system.methodSignature*.

`CGIXMLRPCRequestHandler.register_multicall_functions()`

Register the XML-RPC multicall function `system.multicall`.

`CGIXMLRPCRequestHandler.handle_request(request_text=None)`

Handle an XML-RPC request. If `request_text` is given, it should be the POST data provided by the HTTP server, otherwise the contents of stdin will be used.

Example:

```
class MyFuncs:
    def mul(self, x, y):
        return x * y

handler = CGIXMLRPCRequestHandler()
handler.register_function(pow)
handler.register_function(lambda x,y: x+y, 'add')
handler.register_introspection_functions()
handler.register_instance(MyFuncs())
handler.handle_request()
```

21.27.3 Documenting XMLRPC server

These classes extend the above classes to serve HTML documentation in response to HTTP GET requests. Servers can either be free standing, using `DocXMLRPCServer`, or embedded in a CGI environment, using `DocCGIXMLRPCRequestHandler`.

class `xmlrpc.server.DocXMLRPCServer` (*addr*, *requestHandler=DocXMLRPCRequestHandler*,
logRequests=True, *allow_none=False*, *encoding=None*,
bind_and_activate=True, *use_builtin_types=True*)

Create a new server instance. All parameters have the same meaning as for `SimpleXMLRPCServer`; *requestHandler* defaults to `DocXMLRPCRequestHandler`.

버전 3.3에서 변경: The *use_builtin_types* flag was added.

class `xmlrpc.server.DocCGIXMLRPCRequestHandler`

Create a new instance to handle XML-RPC requests in a CGI environment.

class `xmlrpc.server.DocXMLRPCRequestHandler`

Create a new request handler instance. This request handler supports XML-RPC POST requests, documentation GET requests, and modifies logging so that the *logRequests* parameter to the `DocXMLRPCServer` constructor parameter is honored.

21.27.4 DocXMLRPCServer Objects

The `DocXMLRPCServer` class is derived from `SimpleXMLRPCServer` and provides a means of creating self-documenting, stand alone XML-RPC servers. HTTP POST requests are handled as XML-RPC method calls. HTTP GET requests are handled by generating pydoc-style HTML documentation. This allows a server to provide its own web-based documentation.

`DocXMLRPCServer.set_server_title(server_title)`

Set the title used in the generated HTML documentation. This title will be used inside the HTML `<title>` element.

`DocXMLRPCServer.set_server_name(server_name)`

Set the name used in the generated HTML documentation. This name will appear at the top of the generated documentation inside a `<h1>` element.

`DocXMLRPCServer.set_server_documentation(server_documentation)`

Set the description used in the generated HTML documentation. This description will appear as a paragraph, below the server name, in the documentation.

21.27.5 DocCGIXMLRPCRequestHandler

The `DocCGIXMLRPCRequestHandler` class is derived from `CGIXMLRPCRequestHandler` and provides a means of creating self-documenting, XML-RPC CGI scripts. HTTP POST requests are handled as XML-RPC method calls. HTTP GET requests are handled by generating pydoc-style HTML documentation. This allows a server to provide its own web-based documentation.

`DocCGIXMLRPCRequestHandler.set_server_title(server_title)`

Set the title used in the generated HTML documentation. This title will be used inside the HTML `<title>` element.

`DocCGIXMLRPCRequestHandler.set_server_name(server_name)`

Set the name used in the generated HTML documentation. This name will appear at the top of the generated documentation inside a `<h1>` element.

`DocCGIXMLRPCRequestHandler.set_server_documentation(server_documentation)`

Set the description used in the generated HTML documentation. This description will appear as a paragraph, below the server name, in the documentation.

21.28 ipaddress — IPv4/IPv6 manipulation library

Source code: [Lib/ipaddress.py](#)

`ipaddress` provides the capabilities to create, manipulate and operate on IPv4 and IPv6 addresses and networks.

The functions and classes in this module make it straightforward to handle various tasks related to IP addresses, including checking whether or not two hosts are on the same subnet, iterating over all hosts in a particular subnet, checking whether or not a string represents a valid IP address or network definition, and so on.

This is the full module API reference—for an overview and introduction, see `ipaddress-howto`.

버전 3.3에 추가.

21.28.1 Convenience factory functions

The `ipaddress` module provides factory functions to conveniently create IP addresses, networks and interfaces:

`ipaddress.ip_address(address)`

Return an `IPv4Address` or `IPv6Address` object depending on the IP address passed as argument. Either IPv4 or IPv6 addresses may be supplied; integers less than 2^{32} will be considered to be IPv4 by default. A `ValueError` is raised if `address` does not represent a valid IPv4 or IPv6 address.

```
>>> ipaddress.ip_address('192.168.0.1')
IPv4Address('192.168.0.1')
>>> ipaddress.ip_address('2001:db8::')
IPv6Address('2001:db8::')
```

`ipaddress.ip_network(address, strict=True)`

Return an `IPv4Network` or `IPv6Network` object depending on the IP address passed as argument. `address` is a string or integer representing the IP network. Either IPv4 or IPv6 networks may be supplied; integers less than

2**32 will be considered to be IPv4 by default. *strict* is passed to *IPv4Network* or *IPv6Network* constructor. A *ValueError* is raised if *address* does not represent a valid IPv4 or IPv6 address, or if the network has host bits set.

```
>>> ipaddress.ip_network('192.168.0.0/28')
IPv4Network('192.168.0.0/28')
```

`ipaddress.ip_interface(address)`

Return an *IPv4Interface* or *IPv6Interface* object depending on the IP address passed as argument. *address* is a string or integer representing the IP address. Either IPv4 or IPv6 addresses may be supplied; integers less than 2**32 will be considered to be IPv4 by default. A *ValueError* is raised if *address* does not represent a valid IPv4 or IPv6 address.

One downside of these convenience functions is that the need to handle both IPv4 and IPv6 formats means that error messages provide minimal information on the precise error, as the functions don't know whether the IPv4 or IPv6 format was intended. More detailed error reporting can be obtained by calling the appropriate version specific class constructors directly.

21.28.2 IP Addresses

Address objects

The *IPv4Address* and *IPv6Address* objects share a lot of common attributes. Some attributes that are only meaningful for IPv6 addresses are also implemented by *IPv4Address* objects, in order to make it easier to write code that handles both IP versions correctly. Address objects are *hashable*, so they can be used as keys in dictionaries.

class `ipaddress.IPv4Address(address)`

Construct an IPv4 address. An *AddressValueError* is raised if *address* is not a valid IPv4 address.

The following constitutes a valid IPv4 address:

1. A string in decimal-dot notation, consisting of four decimal integers in the inclusive range 0–255, separated by dots (e.g. 192.168.0.1). Each integer represents an octet (byte) in the address. Leading zeroes are tolerated only for values less than 8 (as there is no ambiguity between the decimal and octal interpretations of such strings).
2. An integer that fits into 32 bits.
3. An integer packed into a *bytes* object of length 4 (most significant octet first).

```
>>> ipaddress.IPv4Address('192.168.0.1')
IPv4Address('192.168.0.1')
>>> ipaddress.IPv4Address(3232235521)
IPv4Address('192.168.0.1')
>>> ipaddress.IPv4Address(b'\xC0\xA8\x00\x01')
IPv4Address('192.168.0.1')
```

version

The appropriate version number: 4 for IPv4, 6 for IPv6.

max_prefixlen

The total number of bits in the address representation for this version: 32 for IPv4, 128 for IPv6.

The prefix defines the number of leading bits in an address that are compared to determine whether or not an address is part of a network.

compressed

```
>>> ipaddress.IPv6Address('2001:db8::1000')
IPv6Address('2001:db8::1000')
```

compressed

The short form of the address representation, with leading zeroes in groups omitted and the longest sequence of groups consisting entirely of zeroes collapsed to a single empty group.

This is also the value returned by `str(addr)` for IPv6 addresses.

exploded

The long form of the address representation, with all leading zeroes and groups consisting entirely of zeroes included.

For the following attributes, see the corresponding documentation of the `IPv4Address` class:

packed**reverse_pointer****version****max_prefixlen****is_multicast****is_private****is_global****is_unspecified****is_reserved****is_loopback****is_link_local**

버전 3.4에 추가: `is_global`

is_site_local

True if the address is reserved for site-local usage. Note that the site-local address space has been deprecated by [RFC 3879](#). Use `is_private` to test if this address is in the space of unique local addresses as defined by [RFC 4193](#).

ipv4_mapped

For addresses that appear to be IPv4 mapped addresses (starting with `::FFFF/96`), this property will report the embedded IPv4 address. For any other address, this property will be `None`.

sixtofour

For addresses that appear to be 6to4 addresses (starting with `2002::/16`) as defined by [RFC 3056](#), this property will report the embedded IPv4 address. For any other address, this property will be `None`.

teredo

For addresses that appear to be Teredo addresses (starting with `2001::/32`) as defined by [RFC 4380](#), this property will report the embedded `(server, client)` IP address pair. For any other address, this property will be `None`.

Conversion to Strings and Integers

To interoperate with networking interfaces such as the `socket` module, addresses must be converted to strings or integers. This is handled using the `str()` and `int()` builtin functions:

```
>>> str(ipaddress.IPv4Address('192.168.0.1'))
'192.168.0.1'
>>> int(ipaddress.IPv4Address('192.168.0.1'))
3232235521
>>> str(ipaddress.IPv6Address('::1'))
'::1'
>>> int(ipaddress.IPv6Address('::1'))
1
```

Operators

Address objects support some operators. Unless stated otherwise, operators can only be applied between compatible objects (i.e. IPv4 with IPv4, IPv6 with IPv6).

Comparison operators

Address objects can be compared with the usual set of comparison operators. Some examples:

```
>>> IPv4Address('127.0.0.2') > IPv4Address('127.0.0.1')
True
>>> IPv4Address('127.0.0.2') == IPv4Address('127.0.0.1')
False
>>> IPv4Address('127.0.0.2') != IPv4Address('127.0.0.1')
True
```

Arithmetic operators

Integers can be added to or subtracted from address objects. Some examples:

```
>>> IPv4Address('127.0.0.2') + 3
IPv4Address('127.0.0.5')
>>> IPv4Address('127.0.0.2') - 3
IPv4Address('126.255.255.255')
>>> IPv4Address('255.255.255.255') + 1
Traceback (most recent call last):
  File "<stdin>", line 1, in <module>
ipaddress.AddressValueError: 4294967296 (>= 2**32) is not permitted as an IPv4 address
```

21.28.3 IP Network definitions

The *IPv4Network* and *IPv6Network* objects provide a mechanism for defining and inspecting IP network definitions. A network definition consists of a *mask* and a *network address*, and as such defines a range of IP addresses that equal the network address when masked (binary AND) with the mask. For example, a network definition with the mask 255.255.255.0 and the network address 192.168.1.0 consists of IP addresses in the inclusive range 192.168.1.0 to 192.168.1.255.

Prefix, net mask and host mask

There are several equivalent ways to specify IP network masks. A *prefix* /<nbits> is a notation that denotes how many high-order bits are set in the network mask. A *net mask* is an IP address with some number of high-order bits set. Thus the prefix /24 is equivalent to the net mask 255.255.255.0 in IPv4, or ffff:ff00:: in IPv6. In addition, a *host mask* is the logical inverse of a *net mask*, and is sometimes used (for example in Cisco access control lists) to denote a network mask. The host mask equivalent to /24 in IPv4 is 0.0.0.255.

Network objects

All attributes implemented by address objects are implemented by network objects as well. In addition, network objects implement additional attributes. All of these are common between *IPv4Network* and *IPv6Network*, so to avoid duplication they are only documented for *IPv4Network*. Network objects are *hashable*, so they can be used as keys in dictionaries.

class `ipaddress.IPv4Network` (*address*, *strict*=*True*)

Construct an IPv4 network definition. *address* can be one of the following:

1. A string consisting of an IP address and an optional mask, separated by a slash (/). The IP address is the network address, and the mask can be either a single number, which means it's a *prefix*, or a string representation of an IPv4 address. If it's the latter, the mask is interpreted as a *net mask* if it starts with a non-zero field, or as a *host mask* if it starts with a zero field, with the single exception of an all-zero mask which is treated as a *net mask*. If no mask is provided, it's considered to be /32.

For example, the following *address* specifications are equivalent: 192.168.1.0/24, 192.168.1.0/255.255.255.0 and 192.168.1.0/0.0.0.255.

2. An integer that fits into 32 bits. This is equivalent to a single-address network, with the network address being *address* and the mask being /32.
3. An integer packed into a *bytes* object of length 4, big-endian. The interpretation is similar to an integer *address*.
4. A two-tuple of an address description and a netmask, where the address description is either a string, a 32-bits integer, a 4-bytes packed integer, or an existing IPv4Address object; and the netmask is either an integer representing the prefix length (e.g. 24) or a string representing the prefix mask (e.g. 255.255.255.0).

An *AddressValueError* is raised if *address* is not a valid IPv4 address. A *NetmaskValueError* is raised if the mask is not valid for an IPv4 address.

If *strict* is *True* and host bits are set in the supplied address, then *ValueError* is raised. Otherwise, the host bits are masked out to determine the appropriate network address.

Unless stated otherwise, all network methods accepting other network/address objects will raise *TypeError* if the argument's IP version is incompatible to *self*.

버전 3.5에서 변경 : Added the two-tuple form for the *address* constructor parameter.

version

max_prefixlen

Refer to the corresponding attribute documentation in [IPv4Address](#).

is_multicast**is_private****is_unspecified****is_reserved****is_loopback****is_link_local**

These attributes are true for the network as a whole if they are true for both the network address and the broadcast address.

network_address

The network address for the network. The network address and the prefix length together uniquely define a network.

broadcast_address

The broadcast address for the network. Packets sent to the broadcast address should be received by every host on the network.

hostmask

The host mask, as an [IPv4Address](#) object.

netmask

The net mask, as an [IPv4Address](#) object.

with_prefixlen**compressed****exploded**

A string representation of the network, with the mask in prefix notation.

`with_prefixlen` and `compressed` are always the same as `str(network)`. `exploded` uses the exploded form the network address.

with_netmask

A string representation of the network, with the mask in net mask notation.

with_hostmask

A string representation of the network, with the mask in host mask notation.

num_addresses

The total number of addresses in the network.

prefixlen

Length of the network prefix, in bits.

hosts()

Returns an iterator over the usable hosts in the network. The usable hosts are all the IP addresses that belong to the network, except the network address itself and the network broadcast address. For networks with a mask length of 31, the network address and network broadcast address are also included in the result.

```
>>> list(ip_network('192.0.2.0/29').hosts())
[IPv4Address('192.0.2.1'), IPv4Address('192.0.2.2'),
 IPv4Address('192.0.2.3'), IPv4Address('192.0.2.4'),
 IPv4Address('192.0.2.5'), IPv4Address('192.0.2.6')]
>>> list(ip_network('192.0.2.0/31').hosts())
[IPv4Address('192.0.2.0'), IPv4Address('192.0.2.1')]
```

overlaps (*other*)

True if this network is partly or wholly contained in *other* or *other* is wholly contained in this network.

address_exclude (*network*)

Computes the network definitions resulting from removing the given *network* from this one. Returns an iterator of network objects. Raises *ValueError* if *network* is not completely contained in this network.

```
>>> n1 = ip_network('192.0.2.0/28')
>>> n2 = ip_network('192.0.2.1/32')
>>> list(n1.address_exclude(n2))
[IPv4Network('192.0.2.8/29'), IPv4Network('192.0.2.4/30'),
 IPv4Network('192.0.2.2/31'), IPv4Network('192.0.2.0/32')]
```

subnets (*prefixlen_diff=1*, *new_prefix=None*)

The subnets that join to make the current network definition, depending on the argument values. *prefixlen_diff* is the amount our prefix length should be increased by. *new_prefix* is the desired new prefix of the subnets; it must be larger than our prefix. One and only one of *prefixlen_diff* and *new_prefix* must be set. Returns an iterator of network objects.

```
>>> list(ip_network('192.0.2.0/24').subnets())
[IPv4Network('192.0.2.0/25'), IPv4Network('192.0.2.128/25')]
>>> list(ip_network('192.0.2.0/24').subnets(prefixlen_diff=2))
[IPv4Network('192.0.2.0/26'), IPv4Network('192.0.2.64/26'),
 IPv4Network('192.0.2.128/26'), IPv4Network('192.0.2.192/26')]
>>> list(ip_network('192.0.2.0/24').subnets(new_prefix=26))
[IPv4Network('192.0.2.0/26'), IPv4Network('192.0.2.64/26'),
 IPv4Network('192.0.2.128/26'), IPv4Network('192.0.2.192/26')]
>>> list(ip_network('192.0.2.0/24').subnets(new_prefix=23))
Traceback (most recent call last):
  File "<stdin>", line 1, in <module>
    raise ValueError('new prefix must be longer')
ValueError: new prefix must be longer
>>> list(ip_network('192.0.2.0/24').subnets(new_prefix=25))
[IPv4Network('192.0.2.0/25'), IPv4Network('192.0.2.128/25')]
```

supernet (*prefixlen_diff=1*, *new_prefix=None*)

The supernet containing this network definition, depending on the argument values. *prefixlen_diff* is the amount our prefix length should be decreased by. *new_prefix* is the desired new prefix of the supernet; it must be smaller than our prefix. One and only one of *prefixlen_diff* and *new_prefix* must be set. Returns a single network object.

```
>>> ip_network('192.0.2.0/24').supernet()
IPv4Network('192.0.2.0/23')
>>> ip_network('192.0.2.0/24').supernet(prefixlen_diff=2)
IPv4Network('192.0.0.0/22')
>>> ip_network('192.0.2.0/24').supernet(new_prefix=20)
IPv4Network('192.0.0.0/20')
```

compare_networks (*other*)

Compare this network to *other*. In this comparison only the network addresses are considered; host bits aren't. Returns either -1, 0 or 1.

```
>>> ip_network('192.0.2.1/32').compare_networks(ip_network('192.0.2.2/32'))
-1
>>> ip_network('192.0.2.1/32').compare_networks(ip_network('192.0.2.0/32'))
1
>>> ip_network('192.0.2.1/32').compare_networks(ip_network('192.0.2.1/32'))
0
```

class `ipaddress.IPv6Network` (*address*, *strict=True*)

Construct an IPv6 network definition. *address* can be one of the following:

1. A string consisting of an IP address and an optional prefix length, separated by a slash (/). The IP address is the network address, and the prefix length must be a single number, the *prefix*. If no prefix length is provided, it's considered to be /128.

Note that currently expanded netmasks are not supported. That means `2001:db00::0/24` is a valid argument while `2001:db00::0/ffff:ff00::` not.
2. An integer that fits into 128 bits. This is equivalent to a single-address network, with the network address being *address* and the mask being /128.
3. An integer packed into a *bytes* object of length 16, big-endian. The interpretation is similar to an integer *address*.
4. A two-tuple of an address description and a netmask, where the address description is either a string, a 128-bits integer, a 16-bytes packed integer, or an existing IPv6Address object; and the netmask is an integer representing the prefix length.

An *AddressValueError* is raised if *address* is not a valid IPv6 address. A *NetmaskValueError* is raised if the mask is not valid for an IPv6 address.

If *strict* is `True` and host bits are set in the supplied address, then *ValueError* is raised. Otherwise, the host bits are masked out to determine the appropriate network address.

버전 3.5에서 변경: Added the two-tuple form for the *address* constructor parameter.

version

max_prefixlen

is_multicast

is_private

is_unspecified

is_reserved

is_loopback

is_link_local

network_address

broadcast_address

hostmask

netmask

with_prefixlen

compressed

exploded

with_netmask

with_hostmask

num_addresses

prefixlen

hosts()

Returns an iterator over the usable hosts in the network. The usable hosts are all the IP addresses that belong to the network, except the Subnet-Router anycast address. For networks with a mask length of 127, the Subnet-Router anycast address is also included in the result.

overlaps() (*other*)**address_exclude()** (*network*)**subnets()** (*prefixlen_diff=1, new_prefix=None*)**supernet()** (*prefixlen_diff=1, new_prefix=None*)**compare_networks()** (*other*)

Refer to the corresponding attribute documentation in [IPv4Network](#).

is_site_local

This attribute is true for the network as a whole if it is true for both the network address and the broadcast address.

Operators

Network objects support some operators. Unless stated otherwise, operators can only be applied between compatible objects (i.e. IPv4 with IPv4, IPv6 with IPv6).

Logical operators

Network objects can be compared with the usual set of logical operators. Network objects are ordered first by network address, then by net mask.

Iteration

Network objects can be iterated to list all the addresses belonging to the network. For iteration, *all* hosts are returned, including unusable hosts (for usable hosts, use the [hosts\(\)](#) method). An example:

```
>>> for addr in IPv4Network('192.0.2.0/28'):
...     addr
...
IPv4Address('192.0.2.0')
IPv4Address('192.0.2.1')
IPv4Address('192.0.2.2')
IPv4Address('192.0.2.3')
IPv4Address('192.0.2.4')
IPv4Address('192.0.2.5')
IPv4Address('192.0.2.6')
IPv4Address('192.0.2.7')
IPv4Address('192.0.2.8')
IPv4Address('192.0.2.9')
IPv4Address('192.0.2.10')
IPv4Address('192.0.2.11')
IPv4Address('192.0.2.12')
IPv4Address('192.0.2.13')
IPv4Address('192.0.2.14')
IPv4Address('192.0.2.15')
```

Networks as containers of addresses

Network objects can act as containers of addresses. Some examples:

```
>>> IPv4Network('192.0.2.0/28')[0]
IPv4Address('192.0.2.0')
>>> IPv4Network('192.0.2.0/28')[15]
IPv4Address('192.0.2.15')
>>> IPv4Address('192.0.2.6') in IPv4Network('192.0.2.0/28')
True
>>> IPv4Address('192.0.3.6') in IPv4Network('192.0.2.0/28')
False
```

21.28.4 Interface objects

Interface objects are *hashable*, so they can be used as keys in dictionaries.

class `ipaddress.IPv4Interface(address)`

Construct an IPv4 interface. The meaning of *address* is as in the constructor of *IPv4Network*, except that arbitrary host addresses are always accepted.

IPv4Interface is a subclass of *IPv4Address*, so it inherits all the attributes from that class. In addition, the following attributes are available:

ip

The address (*IPv4Address*) without network information.

```
>>> interface = IPv4Interface('192.0.2.5/24')
>>> interface.ip
IPv4Address('192.0.2.5')
```

network

The network (*IPv4Network*) this interface belongs to.

```
>>> interface = IPv4Interface('192.0.2.5/24')
>>> interface.network
IPv4Network('192.0.2.0/24')
```

with_prefixlen

A string representation of the interface with the mask in prefix notation.

```
>>> interface = IPv4Interface('192.0.2.5/24')
>>> interface.with_prefixlen
'192.0.2.5/24'
```

with_netmask

A string representation of the interface with the network as a net mask.

```
>>> interface = IPv4Interface('192.0.2.5/24')
>>> interface.with_netmask
'192.0.2.5/255.255.255.0'
```

with_hostmask

A string representation of the interface with the network as a host mask.

```
>>> interface = IPv4Interface('192.0.2.5/24')
>>> interface.with_hostmask
'192.0.2.5/0.0.0.255'
```

class `ipaddress.IPv6Interface` (*address*)

Construct an IPv6 interface. The meaning of *address* is as in the constructor of *IPv6Network*, except that arbitrary host addresses are always accepted.

IPv6Interface is a subclass of *IPv6Address*, so it inherits all the attributes from that class. In addition, the following attributes are available:

ip

network

with_prefixlen

with_netmask

with_hostmask

Refer to the corresponding attribute documentation in *IPv4Interface*.

Operators

Interface objects support some operators. Unless stated otherwise, operators can only be applied between compatible objects (i.e. IPv4 with IPv4, IPv6 with IPv6).

Logical operators

Interface objects can be compared with the usual set of logical operators.

For equality comparison (`==` and `!=`), both the IP address and network must be the same for the objects to be equal. An interface will not compare equal to any address or network object.

For ordering (`<`, `>`, etc) the rules are different. Interface and address objects with the same IP version can be compared, and the address objects will always sort before the interface objects. Two interface objects are first compared by their networks and, if those are the same, then by their IP addresses.

21.28.5 Other Module Level Functions

The module also provides the following module level functions:

`ipaddress.v4_int_to_packed` (*address*)

Represent an address as 4 packed bytes in network (big-endian) order. *address* is an integer representation of an IPv4 IP address. A *ValueError* is raised if the integer is negative or too large to be an IPv4 IP address.

```
>>> ipaddress.ip_address(3221225985)
IPv4Address('192.0.2.1')
>>> ipaddress.v4_int_to_packed(3221225985)
b'\xc0\x00\x02\x01'
```

`ipaddress.v6_int_to_packed` (*address*)

Represent an address as 16 packed bytes in network (big-endian) order. *address* is an integer representation of an IPv6 IP address. A *ValueError* is raised if the integer is negative or too large to be an IPv6 IP address.

`ipaddress.summarize_address_range` (*first*, *last*)

Return an iterator of the summarized network range given the first and last IP addresses. *first* is the first *IPv4Address* or *IPv6Address* in the range and *last* is the last *IPv4Address* or *IPv6Address* in the range. A *TypeError* is raised if *first* or *last* are not IP addresses or are not of the same version. A *ValueError* is raised if *last* is not greater than *first* or if *first* address version is not 4 or 6.

```
>>> [ipaddr for ipaddr in ipaddress.summarize_address_range(
...     ipaddress.IPv4Address('192.0.2.0'),
...     ipaddress.IPv4Address('192.0.2.130'))]
[IPv4Network('192.0.2.0/25'), IPv4Network('192.0.2.128/31'), IPv4Network('192.0.2.
↪130/32')]
```

`ipaddress.collapse_addresses` (*addresses*)

Return an iterator of the collapsed *IPv4Network* or *IPv6Network* objects. *addresses* is an iterator of *IPv4Network* or *IPv6Network* objects. A *TypeError* is raised if *addresses* contains mixed version objects.

```
>>> [ipaddr for ipaddr in
... ipaddress.collapse_addresses([ipaddress.IPv4Network('192.0.2.0/25'),
... ipaddress.IPv4Network('192.0.2.128/25')])]
[IPv4Network('192.0.2.0/24')]
```

`ipaddress.get_mixed_type_key` (*obj*)

Return a key suitable for sorting between networks and addresses. Address and Network objects are not sortable by default; they're fundamentally different, so the expression:

```
IPv4Address('192.0.2.0') <= IPv4Network('192.0.2.0/24')
```

doesn't make sense. There are some times however, where you may wish to have *ipaddress* sort these anyway. If you need to do this, you can use this function as the *key* argument to *sorted()*.

obj is either a network or address object.

21.28.6 Custom Exceptions

To support more specific error reporting from class constructors, the module defines the following exceptions:

exception `ipaddress.AddressValueError` (*ValueError*)

Any value error related to the address.

exception `ipaddress.NetmaskValueError` (*ValueError*)

Any value error related to the net mask.

The modules described in this chapter implement various algorithms or interfaces that are mainly useful for multimedia applications. They are available at the discretion of the installation. Here's an overview:

22.1 audioop — Manipulate raw audio data

The `audioop` module contains some useful operations on sound fragments. It operates on sound fragments consisting of signed integer samples 8, 16, 24 or 32 bits wide, stored in *bytes-like objects*. All scalar items are integers, unless specified otherwise.

버전 3.4에서 변경: Support for 24-bit samples was added. All functions now accept any *bytes-like object*. String input now results in an immediate error.

This module provides support for a-LAW, u-LAW and Intel/DVI ADPCM encodings.

A few of the more complicated operations only take 16-bit samples, otherwise the sample size (in bytes) is always a parameter of the operation.

The module defines the following variables and functions:

exception `audioop.error`

This exception is raised on all errors, such as unknown number of bytes per sample, etc.

`audioop.add(fragment1, fragment2, width)`

Return a fragment which is the addition of the two samples passed as parameters. *width* is the sample width in bytes, either 1, 2, 3 or 4. Both fragments should have the same length. Samples are truncated in case of overflow.

`audioop.adpcm2lin(adpcmfragment, width, state)`

Decode an Intel/DVI ADPCM coded fragment to a linear fragment. See the description of `lin2adpcm()` for details on ADPCM coding. Return a tuple (*sample*, *newstate*) where the sample has the width specified in *width*.

`audioop.alaw2lin (fragment, width)`

Convert sound fragments in a-LAW encoding to linearly encoded sound fragments. a-LAW encoding always uses 8 bits samples, so *width* refers only to the sample width of the output fragment here.

`audioop.avg (fragment, width)`

Return the average over all samples in the fragment.

`audioop.avgpp (fragment, width)`

Return the average peak-peak value over all samples in the fragment. No filtering is done, so the usefulness of this routine is questionable.

`audioop.bias (fragment, width, bias)`

Return a fragment that is the original fragment with a bias added to each sample. Samples wrap around in case of overflow.

`audioop.byteswap (fragment, width)`

《Byteswap》 all samples in a fragment and returns the modified fragment. Converts big-endian samples to little-endian and vice versa.

버전 3.4에 추가.

`audioop.cross (fragment, width)`

Return the number of zero crossings in the fragment passed as an argument.

`audioop.findfactor (fragment, reference)`

Return a factor *F* such that `rms(add(fragment, mul(reference, -F)))` is minimal, i.e., return the factor with which you should multiply *reference* to make it match as well as possible to *fragment*. The fragments should both contain 2-byte samples.

The time taken by this routine is proportional to `len(fragment)`.

`audioop.findfit (fragment, reference)`

Try to match *reference* as well as possible to a portion of *fragment* (which should be the longer fragment). This is (conceptually) done by taking slices out of *fragment*, using `findfactor()` to compute the best match, and minimizing the result. The fragments should both contain 2-byte samples. Return a tuple (*offset*, *factor*) where *offset* is the (integer) offset into *fragment* where the optimal match started and *factor* is the (floating-point) factor as per `findfactor()`.

`audioop.findmax (fragment, length)`

Search *fragment* for a slice of length *length* samples (not bytes!) with maximum energy, i.e., return *i* for which `rms(fragment[i*2:(i+length)*2])` is maximal. The fragments should both contain 2-byte samples.

The routine takes time proportional to `len(fragment)`.

`audioop.getsample (fragment, width, index)`

Return the value of sample *index* from the fragment.

`audioop.lin2adpcm (fragment, width, state)`

Convert samples to 4 bit Intel/DVI ADPCM encoding. ADPCM coding is an adaptive coding scheme, whereby each 4 bit number is the difference between one sample and the next, divided by a (varying) step. The Intel/DVI ADPCM algorithm has been selected for use by the IMA, so it may well become a standard.

state is a tuple containing the state of the coder. The coder returns a tuple (*adpcmfrag*, *newstate*), and the *newstate* should be passed to the next call of `lin2adpcm()`. In the initial call, *None* can be passed as the state. *adpcmfrag* is the ADPCM coded fragment packed 2 4-bit values per byte.

`audioop.lin2alaw (fragment, width)`

Convert samples in the audio fragment to a-LAW encoding and return this as a bytes object. a-LAW is an audio encoding format whereby you get a dynamic range of about 13 bits using only 8 bit samples. It is used by the Sun audio hardware, among others.

`audioop.lin2lin(fragment, width, newwidth)`

Convert samples between 1-, 2-, 3- and 4-byte formats.

참고: In some audio formats, such as .WAV files, 16, 24 and 32 bit samples are signed, but 8 bit samples are unsigned. So when converting to 8 bit wide samples for these formats, you need to also add 128 to the result:

```
new_frames = audioop.lin2lin(frames, old_width, 1)
new_frames = audioop.bias(new_frames, 1, 128)
```

The same, in reverse, has to be applied when converting from 8 to 16, 24 or 32 bit width samples.

`audioop.lin2ulaw(fragment, width)`

Convert samples in the audio fragment to u-LAW encoding and return this as a bytes object. u-LAW is an audio encoding format whereby you get a dynamic range of about 14 bits using only 8 bit samples. It is used by the Sun audio hardware, among others.

`audioop.max(fragment, width)`

Return the maximum of the *absolute value* of all samples in a fragment.

`audioop.maxpp(fragment, width)`

Return the maximum peak-peak value in the sound fragment.

`audioop.minmax(fragment, width)`

Return a tuple consisting of the minimum and maximum values of all samples in the sound fragment.

`audioop.mul(fragment, width, factor)`

Return a fragment that has all samples in the original fragment multiplied by the floating-point value *factor*. Samples are truncated in case of overflow.

`audioop.ratecv(fragment, width, nchannels, inrate, outrate, state[, weightA[, weightB]])`

Convert the frame rate of the input fragment.

state is a tuple containing the state of the converter. The converter returns a tuple (*newfragment*, *newstate*), and *newstate* should be passed to the next call of `ratecv()`. The initial call should pass None as the state.

The *weightA* and *weightB* arguments are parameters for a simple digital filter and default to 1 and 0 respectively.

`audioop.reverse(fragment, width)`

Reverse the samples in a fragment and returns the modified fragment.

`audioop.rms(fragment, width)`

Return the root-mean-square of the fragment, i.e. $\sqrt{\text{sum}(S_i^2)/n}$.

This is a measure of the power in an audio signal.

`audioop.tomono(fragment, width, lfactor, rfactor)`

Convert a stereo fragment to a mono fragment. The left channel is multiplied by *lfactor* and the right channel by *rfactor* before adding the two channels to give a mono signal.

`audioop.tostereo(fragment, width, lfactor, rfactor)`

Generate a stereo fragment from a mono fragment. Each pair of samples in the stereo fragment are computed from the mono sample, whereby left channel samples are multiplied by *lfactor* and right channel samples by *rfactor*.

`audioop.ulaw2lin(fragment, width)`

Convert sound fragments in u-LAW encoding to linearly encoded sound fragments. u-LAW encoding always uses 8 bits samples, so *width* refers only to the sample width of the output fragment here.

Note that operations such as `mul()` or `max()` make no distinction between mono and stereo fragments, i.e. all samples are treated equal. If this is a problem the stereo fragment should be split into two mono fragments first and recombined later. Here is an example of how to do that:

```
def mul_stereo(sample, width, lfactor, rfactor):
    lsample = audioop.tomono(sample, width, 1, 0)
    rsample = audioop.tomono(sample, width, 0, 1)
    lsample = audioop.mul(lsample, width, lfactor)
    rsample = audioop.mul(rsample, width, rfactor)
    lsample = audioop.tostereo(lsample, width, 1, 0)
    rsample = audioop.tostereo(rsample, width, 0, 1)
    return audioop.add(lsample, rsample, width)
```

If you use the ADPCM coder to build network packets and you want your protocol to be stateless (i.e. to be able to tolerate packet loss) you should not only transmit the data but also the state. Note that you should send the *initial* state (the one you passed to `lin2adpcm()`) along to the decoder, not the final state (as returned by the coder). If you want to use `struct.Struct` to store the state in binary you can code the first element (the predicted value) in 16 bits and the second (the delta index) in 8.

The ADPCM coders have never been tried against other ADPCM coders, only against themselves. It could well be that I misinterpreted the standards in which case they will not be interoperable with the respective standards.

The `find*()` routines might look a bit funny at first sight. They are primarily meant to do echo cancellation. A reasonably fast way to do this is to pick the most energetic piece of the output sample, locate that in the input sample and subtract the whole output sample from the input sample:

```
def echocancel(outputdata, inputdata):
    pos = audioop.findmax(outputdata, 800)    # one tenth second
    out_test = outputdata[pos*2:]
    in_test = inputdata[pos*2:]
    ipos, factor = audioop.findfit(in_test, out_test)
    # Optional (for better cancellation):
    # factor = audioop.findfactor(in_test[ipos*2:ipos*2+len(out_test)],
    #                             out_test)
    prefill = '\0'*(pos+ipos)*2
    postfill = '\0'*(len(inputdata)-len(prefill)-len(outputdata))
    outputdata = prefill + audioop.mul(outputdata, 2, -factor) + postfill
    return audioop.add(inputdata, outputdata, 2)
```

22.2 aifc — Read and write AIFF and AIFC files

Source code: [Lib/aifc.py](#)

This module provides support for reading and writing AIFF and AIFF-C files. AIFF is Audio Interchange File Format, a format for storing digital audio samples in a file. AIFF-C is a newer version of the format that includes the ability to compress the audio data.

Audio files have a number of parameters that describe the audio data. The sampling rate or frame rate is the number of times per second the sound is sampled. The number of channels indicate if the audio is mono, stereo, or quadro. Each frame consists of one sample per channel. The sample size is the size in bytes of each sample. Thus a frame consists of `nchannels * samplesize` bytes, and a second's worth of audio consists of `nchannels * samplesize * framerate` bytes.

For example, CD quality audio has a sample size of two bytes (16 bits), uses two channels (stereo) and has a frame rate of 44,100 frames/second. This gives a frame size of 4 bytes (2×2), and a second's worth occupies $2 \times 2 \times 44100$ bytes (176,400 bytes).

Module `aifc` defines the following function:

`aifc.open(file, mode=None)`

Open an AIFF or AIFF-C file and return an object instance with methods that are described below. The argument *file* is either a string naming a file or a *file object*. *mode* must be 'r' or 'rb' when the file must be opened for reading, or 'w' or 'wb' when the file must be opened for writing. If omitted, *file.mode* is used if it exists, otherwise 'rb' is used. When used for writing, the file object should be seekable, unless you know ahead of time how many samples you are going to write in total and use `writeframesraw()` and `setnframes()`. The `open()` function may be used in a `with` statement. When the `with` block completes, the `close()` method is called.

버전 3.4에서 변경: Support for the `with` statement was added.

Objects returned by `open()` when a file is opened for reading have the following methods:

`aifc.getnchannels()`

Return the number of audio channels (1 for mono, 2 for stereo).

`aifc.getsampwidth()`

Return the size in bytes of individual samples.

`aifc.getframerate()`

Return the sampling rate (number of audio frames per second).

`aifc.getnframes()`

Return the number of audio frames in the file.

`aifc.getcomptype()`

Return a bytes array of length 4 describing the type of compression used in the audio file. For AIFF files, the returned value is `b'NONE'`.

`aifc.getcompname()`

Return a bytes array convertible to a human-readable description of the type of compression used in the audio file. For AIFF files, the returned value is `b'not compressed'`.

`aifc.getparams()`

Returns a *namedtuple* (`nchannels`, `sampwidth`, `framerate`, `nframes`, `comptype`, `compname`), equivalent to output of the `get*()` methods.

`aifc.getmarkers()`

Return a list of markers in the audio file. A marker consists of a tuple of three elements. The first is the mark ID (an integer), the second is the mark position in frames from the beginning of the data (an integer), the third is the name of the mark (a string).

`aifc.getmark(id)`

Return the tuple as described in `getmarkers()` for the mark with the given *id*.

`aifc.readframes(nframes)`

Read and return the next *nframes* frames from the audio file. The returned data is a string containing for each frame the uncompressed samples of all channels.

`aifc.rewind()`

Rewind the read pointer. The next `readframes()` will start from the beginning.

`aifc.setpos(pos)`

Seek to the specified frame number.

`aifc.tell()`

Return the current frame number.

`aifc.close()`

Close the AIFF file. After calling this method, the object can no longer be used.

Objects returned by `open()` when a file is opened for writing have all the above methods, except for `readframes()` and `setpos()`. In addition the following methods exist. The `get*()` methods can only be called after the corresponding `set*()` methods have been called. Before the first `writeframes()` or `writeframesraw()`, all parameters except for the number of frames must be filled in.

`aifc.aiff()`

Create an AIFF file. The default is that an AIFF-C file is created, unless the name of the file ends in `'.aiff'` in which case the default is an AIFF file.

`aifc.aifc()`

Create an AIFF-C file. The default is that an AIFF-C file is created, unless the name of the file ends in `'.aiff'` in which case the default is an AIFF file.

`aifc.setnchannels(nchannels)`

Specify the number of channels in the audio file.

`aifc.setsampwidth(width)`

Specify the size in bytes of audio samples.

`aifc.setframerate(rate)`

Specify the sampling frequency in frames per second.

`aifc.setnframes(nframes)`

Specify the number of frames that are to be written to the audio file. If this parameter is not set, or not set correctly, the file needs to support seeking.

`aifc.setcomptype(type, name)`

Specify the compression type. If not specified, the audio data will not be compressed. In AIFF files, compression is not possible. The name parameter should be a human-readable description of the compression type as a bytes array, the type parameter should be a bytes array of length 4. Currently the following compression types are supported: `b'NONE'`, `b'ULAW'`, `b'ALAW'`, `b'G722'`.

`aifc.setparams(nchannels, sampwidth, framerate, comptype, compname)`

Set all the above parameters at once. The argument is a tuple consisting of the various parameters. This means that it is possible to use the result of a `getparams()` call as argument to `setparams()`.

`aifc.setmark(id, pos, name)`

Add a mark with the given id (larger than 0), and the given name at the given position. This method can be called at any time before `close()`.

`aifc.tell()`

Return the current write position in the output file. Useful in combination with `setmark()`.

`aifc.writeframes(data)`

Write data to the output file. This method can only be called after the audio file parameters have been set.

버전 3.4에서 변경: Any *bytes-like object* is now accepted.

`aifc.writeframesraw(data)`

Like `writeframes()`, except that the header of the audio file is not updated.

버전 3.4에서 변경: Any *bytes-like object* is now accepted.

`aifc.close()`

Close the AIFF file. The header of the file is updated to reflect the actual size of the audio data. After calling this method, the object can no longer be used.

22.3 sunau — Read and write Sun AU files

Source code: [Lib/sunau.py](#)

The `sunau` module provides a convenient interface to the Sun AU sound format. Note that this module is interface-compatible with the modules `aifc` and `wave`.

An audio file consists of a header followed by the data. The fields of the header are:

Field	Contents
magic word	The four bytes <code>.snd</code> .
header size	Size of the header, including info, in bytes.
data size	Physical size of the data, in bytes.
encoding	Indicates how the audio samples are encoded.
sample rate	The sampling rate.
# of channels	The number of channels in the samples.
info	ASCII string giving a description of the audio file (padded with null bytes).

Apart from the info field, all header fields are 4 bytes in size. They are all 32-bit unsigned integers encoded in big-endian byte order.

The `sunau` module defines the following functions:

`sunau.open(file, mode)`

If *file* is a string, open the file by that name, otherwise treat it as a seekable file-like object. *mode* can be any of

`'r'` Read only mode.

`'w'` Write only mode.

Note that it does not allow read/write files.

A *mode* of `'r'` returns an `AU_read` object, while a *mode* of `'w'` or `'wb'` returns an `AU_write` object.

`sunau.openfp(file, mode)`

A synonym for `open()`, maintained for backwards compatibility.

The `sunau` module defines the following exception:

exception `sunau.Error`

An error raised when something is impossible because of Sun AU specs or implementation deficiency.

The `sunau` module defines the following data items:

`sunau.AUDIO_FILE_MAGIC`

An integer every valid Sun AU file begins with, stored in big-endian form. This is the string `.snd` interpreted as an integer.

`sunau.AUDIO_FILE_ENCODING_MULAW_8`

`sunau.AUDIO_FILE_ENCODING_LINEAR_8`

`sunau.AUDIO_FILE_ENCODING_LINEAR_16`

`sunau.AUDIO_FILE_ENCODING_LINEAR_24`

`sunau.AUDIO_FILE_ENCODING_LINEAR_32`

`sunau.AUDIO_FILE_ENCODING_ALAW_8`

Values of the encoding field from the AU header which are supported by this module.

`sunau.AUDIO_FILE_ENCODING_FLOAT`

`sunau.AUDIO_FILE_ENCODING_DOUBLE`

```
sunau.AUDIO_FILE_ENCODING_ADPCM_G721
sunau.AUDIO_FILE_ENCODING_ADPCM_G722
sunau.AUDIO_FILE_ENCODING_ADPCM_G723_3
sunau.AUDIO_FILE_ENCODING_ADPCM_G723_5
```

Additional known values of the encoding field from the AU header, but which are not supported by this module.

22.3.1 AU_read Objects

AU_read objects, as returned by `open()` above, have the following methods:

`AU_read.close()`

Close the stream, and make the instance unusable. (This is called automatically on deletion.)

`AU_read.getnchannels()`

Returns number of audio channels (1 for mono, 2 for stereo).

`AU_read.getsampwidth()`

Returns sample width in bytes.

`AU_read.getframerate()`

Returns sampling frequency.

`AU_read.getnframes()`

Returns number of audio frames.

`AU_read.getcomptype()`

Returns compression type. Supported compression types are 'ULAW', 'ALAW' and 'NONE'.

`AU_read.getcompname()`

Human-readable version of `getcomptype()`. The supported types have the respective names 'CCITT G.711 u-law', 'CCITT G.711 A-law' and 'not compressed'.

`AU_read.getparams()`

Returns a `namedtuple()` (nchannels, sampwidth, framerate, nframes, comptype, compname), equivalent to output of the `get*()` methods.

`AU_read.readframes(n)`

Reads and returns at most *n* frames of audio, as a `bytes` object. The data will be returned in linear format. If the original data is in u-LAW format, it will be converted.

`AU_read.rewind()`

Rewind the file pointer to the beginning of the audio stream.

The following two methods define a term «position» which is compatible between them, and is otherwise implementation dependent.

`AU_read.setpos(pos)`

Set the file pointer to the specified position. Only values returned from `tell()` should be used for *pos*.

`AU_read.tell()`

Return current file pointer position. Note that the returned value has nothing to do with the actual position in the file.

The following two functions are defined for compatibility with the `aifc`, and don't do anything interesting.

`AU_read.getmarkers()`

Returns None.

`AU_read.getmark(id)`

Raise an error.

22.3.2 AU_write Objects

AU_write objects, as returned by `open()` above, have the following methods:

`AU_write.setnchannels(n)`

Set the number of channels.

`AU_write.setsampwidth(n)`

Set the sample width (in bytes.)

버전 3.4에서 변경: Added support for 24-bit samples.

`AU_write.setframerate(n)`

Set the frame rate.

`AU_write.setnframes(n)`

Set the number of frames. This can be later changed, when and if more frames are written.

`AU_write.setcomptype(type, name)`

Set the compression type and description. Only 'NONE' and 'ULAW' are supported on output.

`AU_write.setparams(tuple)`

The *tuple* should be (nchannels, sampwidth, framerate, nframes, comptype, compname), with values valid for the `set*()` methods. Set all parameters.

`AU_write.tell()`

Return current position in the file, with the same disclaimer for the `AU_read.tell()` and `AU_read.setpos()` methods.

`AU_write.writeframesraw(data)`

Write audio frames, without correcting *nframes*.

버전 3.4에서 변경: Any *bytes-like object* is now accepted.

`AU_write.writeframes(data)`

Write audio frames and make sure *nframes* is correct.

버전 3.4에서 변경: Any *bytes-like object* is now accepted.

`AU_write.close()`

Make sure *nframes* is correct, and close the file.

This method is called upon deletion.

Note that it is invalid to set any parameters after calling `writeframes()` or `writeframesraw()`.

22.4 wave — Read and write WAV files

Source code: [Lib/wave.py](#)

The `wave` module provides a convenient interface to the WAV sound format. It does not support compression/decompression, but it does support mono/stereo.

The `wave` module defines the following function and exception:

`wave.open(file, mode=None)`

If *file* is a string, open the file by that name, otherwise treat it as a file-like object. *mode* can be:

'rb' Read only mode.

'wb' Write only mode.

Note that it does not allow read/write WAV files.

A *mode* of 'rb' returns a `Wave_read` object, while a *mode* of 'wb' returns a `Wave_write` object. If *mode* is omitted and a file-like object is passed as *file*, `file.mode` is used as the default value for *mode*.

If you pass in a file-like object, the wave object will not close it when its `close()` method is called; it is the caller's responsibility to close the file object.

The `open()` function may be used in a `with` statement. When the `with` block completes, the `Wave_read.close()` or `Wave_write.close()` method is called.

버전 3.4에서 변경: Added support for unseekable files.

`wave.openfp(file, mode)`

A synonym for `open()`, maintained for backwards compatibility.

exception `wave.Error`

An error raised when something is impossible because it violates the WAV specification or hits an implementation deficiency.

22.4.1 Wave_read Objects

`Wave_read` objects, as returned by `open()`, have the following methods:

`Wave_read.close()`

Close the stream if it was opened by `wave`, and make the instance unusable. This is called automatically on object collection.

`Wave_read.getnchannels()`

Returns number of audio channels (1 for mono, 2 for stereo).

`Wave_read.getsampwidth()`

Returns sample width in bytes.

`Wave_read.getframerate()`

Returns sampling frequency.

`Wave_read.getnframes()`

Returns number of audio frames.

`Wave_read.getcomptype()`

Returns compression type ('NONE' is the only supported type).

`Wave_read.getcompname()`

Human-readable version of `getcomptype()`. Usually 'not compressed' parallels 'NONE'.

`Wave_read.getparams()`

Returns a `namedtuple()` (`nchannels`, `sampwidth`, `framerate`, `nframes`, `comptype`, `compname`), equivalent to output of the `get*()` methods.

`Wave_read.readframes(n)`

Reads and returns at most *n* frames of audio, as a `bytes` object.

`Wave_read.rewind()`

Rewind the file pointer to the beginning of the audio stream.

The following two methods are defined for compatibility with the `aifc` module, and don't do anything interesting.

`Wave_read.getmarkers()`

Returns None.

`Wave_read.getmark(id)`

Raise an error.

The following two methods define a term 《position》 which is compatible between them, and is otherwise implementation dependent.

`Wave_read.setpos(pos)`

Set the file pointer to the specified position.

`Wave_read.tell()`

Return current file pointer position.

22.4.2 Wave_write Objects

For seekable output streams, the `wave` header will automatically be updated to reflect the number of frames actually written. For unseekable streams, the `nframes` value must be accurate when the first frame data is written. An accurate `nframes` value can be achieved either by calling `setnframes()` or `setparams()` with the number of frames that will be written before `close()` is called and then using `writeframesraw()` to write the frame data, or by calling `writeframes()` with all of the frame data to be written. In the latter case `writeframes()` will calculate the number of frames in the data and set `nframes` accordingly before writing the frame data.

`Wave_write` objects, as returned by `open()`, have the following methods:

버전 3.4에서 변경: Added support for unseekable files.

`Wave_write.close()`

Make sure `nframes` is correct, and close the file if it was opened by `wave`. This method is called upon object collection. It will raise an exception if the output stream is not seekable and `nframes` does not match the number of frames actually written.

`Wave_write.setnchannels(n)`

Set the number of channels.

`Wave_write.setsampwidth(n)`

Set the sample width to `n` bytes.

`Wave_write.setframerate(n)`

Set the frame rate to `n`.

버전 3.2에서 변경: A non-integral input to this method is rounded to the nearest integer.

`Wave_write.setnframes(n)`

Set the number of frames to `n`. This will be changed later if the number of frames actually written is different (this update attempt will raise an error if the output stream is not seekable).

`Wave_write.setcomptype(type, name)`

Set the compression type and description. At the moment, only compression type `NONE` is supported, meaning no compression.

`Wave_write.setparams(tuple)`

The *tuple* should be `(nchannels, sampwidth, framerate, nframes, comptype, compname)`, with values valid for the `set*()` methods. Sets all parameters.

`Wave_write.tell()`

Return current position in the file, with the same disclaimer for the `Wave_read.tell()` and `Wave_read.setpos()` methods.

`Wave_write.writeframesraw(data)`

Write audio frames, without correcting `nframes`.

버전 3.4에서 변경: Any *bytes-like object* is now accepted.

`Wave_write.writeframes(data)`

Write audio frames and make sure *nframes* is correct. It will raise an error if the output stream is not seekable and the total number of frames that have been written after *data* has been written does not match the previously set value for *nframes*.

버전 3.4에서 변경: Any *bytes-like object* is now accepted.

Note that it is invalid to set any parameters after calling `writeframes()` or `writeframesraw()`, and any attempt to do so will raise `wave.Error`.

22.5 chunk — Read IFF chunked data

Source code: [Lib/chunk.py](#)

This module provides an interface for reading files that use EA IFF 85 chunks.¹ This format is used in at least the Audio Interchange File Format (AIFF/AIFF-C) and the Real Media File Format (RMFF). The WAVE audio file format is closely related and can also be read using this module.

A chunk has the following structure:

Offset	Length	Contents
0	4	Chunk ID
4	4	Size of chunk in big-endian byte order, not including the header
8	<i>n</i>	Data bytes, where <i>n</i> is the size given in the preceding field
8 + <i>n</i>	0 or 1	Pad byte needed if <i>n</i> is odd and chunk alignment is used

The ID is a 4-byte string which identifies the type of chunk.

The size field (a 32-bit value, encoded using big-endian byte order) gives the size of the chunk data, not including the 8-byte header.

Usually an IFF-type file consists of one or more chunks. The proposed usage of the `Chunk` class defined here is to instantiate an instance at the start of each chunk and read from the instance until it reaches the end, after which a new instance can be instantiated. At the end of the file, creating a new instance will fail with an `EOFError` exception.

class `chunk.Chunk` (*file*, *align=True*, *bigendian=True*, *inclheader=False*)

Class which represents a chunk. The *file* argument is expected to be a file-like object. An instance of this class is specifically allowed. The only method that is needed is `read()`. If the methods `seek()` and `tell()` are present and don't raise an exception, they are also used. If these methods are present and raise an exception, they are expected to not have altered the object. If the optional argument *align* is true, chunks are assumed to be aligned on 2-byte boundaries. If *align* is false, no alignment is assumed. The default value is true. If the optional argument *bigendian* is false, the chunk size is assumed to be in little-endian order. This is needed for WAVE audio files. The default value is true. If the optional argument *inclheader* is true, the size given in the chunk header includes the size of the header. The default value is false.

A `Chunk` object supports the following methods:

getname()

Returns the name (ID) of the chunk. This is the first 4 bytes of the chunk.

getsize()

Returns the size of the chunk.

¹ 《EA IFF 85》Standard for Interchange Format Files, Jerry Morrison, Electronic Arts, January 1985.

close()

Close and skip to the end of the chunk. This does not close the underlying file.

The remaining methods will raise `OSError` if called after the `close()` method has been called. Before Python 3.3, they used to raise `IOError`, now an alias of `OSError`.

isatty()

Returns `False`.

seek(pos, whence=0)

Set the chunk's current position. The *whence* argument is optional and defaults to 0 (absolute file positioning); other values are 1 (seek relative to the current position) and 2 (seek relative to the file's end). There is no return value. If the underlying file does not allow seek, only forward seeks are allowed.

tell()

Return the current position into the chunk.

read(size=-1)

Read at most *size* bytes from the chunk (less if the read hits the end of the chunk before obtaining *size* bytes). If the *size* argument is negative or omitted, read all data until the end of the chunk. An empty bytes object is returned when the end of the chunk is encountered immediately.

skip()

Skip to the end of the chunk. All further calls to `read()` for the chunk will return `b''`. If you are not interested in the contents of the chunk, this method should be called so that the file points to the start of the next chunk.

22.6 colorsys — Conversions between color systems

Source code: [Lib/colors.py](#)

The `colorsys` module defines bidirectional conversions of color values between colors expressed in the RGB (Red Green Blue) color space used in computer monitors and three other coordinate systems: YIQ, HLS (Hue Lightness Saturation) and HSV (Hue Saturation Value). Coordinates in all of these color spaces are floating point values. In the YIQ space, the Y coordinate is between 0 and 1, but the I and Q coordinates can be positive or negative. In all other spaces, the coordinates are all between 0 and 1.

더 보기:

More information about color spaces can be found at <http://www.poynton.com/ColorFAQ.html> and <https://www.cambridgeincolour.com/tutorials/color-spaces.htm>.

The `colorsys` module defines the following functions:

`colorsys.rgb_to_yiq(r, g, b)`

Convert the color from RGB coordinates to YIQ coordinates.

`colorsys.yiq_to_rgb(y, i, q)`

Convert the color from YIQ coordinates to RGB coordinates.

`colorsys.rgb_to_hls(r, g, b)`

Convert the color from RGB coordinates to HLS coordinates.

`colorsys.hls_to_rgb(h, l, s)`

Convert the color from HLS coordinates to RGB coordinates.

`colorsys.rgb_to_hsv(r, g, b)`

Convert the color from RGB coordinates to HSV coordinates.

`colorsys.hsv_to_rgb(h, s, v)`

Convert the color from HSV coordinates to RGB coordinates.

Example:

```
>>> import colorsys
>>> colorsys.rgb_to_hsv(0.2, 0.4, 0.4)
(0.5, 0.5, 0.4)
>>> colorsys.hsv_to_rgb(0.5, 0.5, 0.4)
(0.2, 0.4, 0.4)
```

22.7 `imghdr` — Determine the type of an image

Source code: [Lib/imghdr.py](#)

The `imghdr` module determines the type of image contained in a file or byte stream.

The `imghdr` module defines the following function:

`imghdr.what(filename, h=None)`

Tests the image data contained in the file named by *filename*, and returns a string describing the image type. If optional *h* is provided, the *filename* is ignored and *h* is assumed to contain the byte stream to test.

버전 3.6에서 변경: Accepts a *path-like object*.

The following image types are recognized, as listed below with the return value from `what()`:

Value	Image format
'rgb'	SGI ImgLib Files
'gif'	GIF 87a and 89a Files
'pbm'	Portable Bitmap Files
'pgm'	Portable Graymap Files
'ppm'	Portable Pixmap Files
'tiff'	TIFF Files
'rast'	Sun Raster Files
'xbm'	X Bitmap Files
'jpeg'	JPEG data in JFIF or Exif formats
'bmp'	BMP files
'png'	Portable Network Graphics
'webp'	WebP files
'exr'	OpenEXR Files

버전 3.5에 추가: The *exr* and *webp* formats were added.

You can extend the list of file types `imghdr` can recognize by appending to this variable:

`imghdr.tests`

A list of functions performing the individual tests. Each function takes two arguments: the byte-stream and an open file-like object. When `what()` is called with a byte-stream, the file-like object will be `None`.

The test function should return a string describing the image type if the test succeeded, or `None` if it failed.

Example:

```
>>> import imghdr
>>> imghdr.what('bass.gif')
'gif'
```

22.8 sndhdr — Determine type of sound file

Source code: [Lib/sndhdr.py](#)

The *sndhdr* provides utility functions which attempt to determine the type of sound data which is in a file. When these functions are able to determine what type of sound data is stored in a file, they return a *namedtuple()*, containing five attributes: (filetype, framerate, nchannels, nframes, sampwidth). The value for *type* indicates the data type and will be one of the strings 'aifc', 'aiff', 'au', 'hcom', 'sndr', 'sndt', 'voc', 'wav', '8svx', 'sb', 'ub', or 'ul'. The *sampling_rate* will be either the actual value or 0 if unknown or difficult to decode. Similarly, *channels* will be either the number of channels or 0 if it cannot be determined or if the value is difficult to decode. The value for *frames* will be either the number of frames or -1. The last item in the tuple, *bits_per_sample*, will either be the sample size in bits or 'A' for A-LAW or 'U' for u-LAW.

sndhdr.**what** (*filename*)

Determines the type of sound data stored in the file *filename* using *whathdr()*. If it succeeds, returns a named-tuple as described above, otherwise None is returned.

버전 3.5에서 변경: Result changed from a tuple to a namedtuple.

sndhdr.**whathdr** (*filename*)

Determines the type of sound data stored in a file based on the file header. The name of the file is given by *filename*. This function returns a namedtuple as described above on success, or None.

버전 3.5에서 변경: Result changed from a tuple to a namedtuple.

22.9 ossaudiodev — Access to OSS-compatible audio devices

This module allows you to access the OSS (Open Sound System) audio interface. OSS is available for a wide range of open-source and commercial Unices, and is the standard audio interface for Linux and recent versions of FreeBSD.

버전 3.3에서 변경: Operations in this module now raise *OSError* where *IOError* was raised.

더 보기:

Open Sound System Programmer's Guide the official documentation for the OSS C API

The module defines a large number of constants supplied by the OSS device driver; see `<sys/soundcard.h>` on either Linux or FreeBSD for a listing.

ossaudiodev defines the following variables and functions:

exception *ossaudiodev*.**OSSAudioError**

This exception is raised on certain errors. The argument is a string describing what went wrong.

(If *ossaudiodev* receives an error from a system call such as `open()`, `write()`, or `ioctl()`, it raises *OSError*. Errors detected directly by *ossaudiodev* result in *OSSAudioError*.)

(For backwards compatibility, the exception class is also available as `ossaudiodev.error`.)

`ossaudiodev.open(mode)`

`ossaudiodev.open(device, mode)`

Open an audio device and return an OSS audio device object. This object supports many file-like methods, such as `read()`, `write()`, and `fileno()` (although there are subtle differences between conventional Unix read/write semantics and those of OSS audio devices). It also supports a number of audio-specific methods; see below for the complete list of methods.

device is the audio device filename to use. If it is not specified, this module first looks in the environment variable `AUDIODEV` for a device to use. If not found, it falls back to `/dev/dsp`.

mode is one of `'r'` for read-only (record) access, `'w'` for write-only (playback) access and `'rw'` for both. Since many sound cards only allow one process to have the recorder or player open at a time, it is a good idea to open the device only for the activity needed. Further, some sound cards are half-duplex: they can be opened for reading or writing, but not both at once.

Note the unusual calling syntax: the *first* argument is optional, and the second is required. This is a historical artifact for compatibility with the older `linuxaudiodev` module which *ossaudiodev* supersedes.

`ossaudiodev.openmixer([device])`

Open a mixer device and return an OSS mixer device object. *device* is the mixer device filename to use. If it is not specified, this module first looks in the environment variable `MIXERDEV` for a device to use. If not found, it falls back to `/dev/mixer`.

22.9.1 Audio Device Objects

Before you can write to or read from an audio device, you must call three methods in the correct order:

1. `setfmt()` to set the output format
2. `channels()` to set the number of channels
3. `speed()` to set the sample rate

Alternately, you can use the `setparameters()` method to set all three audio parameters at once. This is more convenient, but may not be as flexible in all cases.

The audio device objects returned by *open()* define the following methods and (read-only) attributes:

`oss_audio_device.close()`

Explicitly close the audio device. When you are done writing to or reading from an audio device, you should explicitly close it. A closed device cannot be used again.

`oss_audio_device.fileno()`

Return the file descriptor associated with the device.

`oss_audio_device.read(size)`

Read *size* bytes from the audio input and return them as a Python string. Unlike most Unix device drivers, OSS audio devices in blocking mode (the default) will block *read()* until the entire requested amount of data is available.

`oss_audio_device.write(data)`

Write a *bytes-like object* *data* to the audio device and return the number of bytes written. If the audio device is in blocking mode (the default), the entire data is always written (again, this is different from usual Unix device semantics). If the device is in non-blocking mode, some data may not be written—see *writeall()*.

버전 3.5에서 변경: Writable *bytes-like object* is now accepted.

`oss_audio_device.writeall(data)`

Write a *bytes-like object* *data* to the audio device: waits until the audio device is able to accept data, writes as much data as it will accept, and repeats until *data* has been completely written. If the device is in blocking mode (the

default), this has the same effect as `write()`; `writeall()` is only useful in non-blocking mode. Has no return value, since the amount of data written is always equal to the amount of data supplied.

버전 3.5에서 변경: Writable *bytes-like object* is now accepted.

버전 3.2에서 변경: Audio device objects also support the context management protocol, i.e. they can be used in a `with` statement.

The following methods each map to exactly one `ioctl()` system call. The correspondence is obvious: for example, `setfmt()` corresponds to the `SNDCTL_DSP_SETFMT` `ioctl`, and `sync()` to `SNDCTL_DSP_SYNC` (this can be useful when consulting the OSS documentation). If the underlying `ioctl()` fails, they all raise `OSError`.

`oss_audio_device.nonblock()`

Put the device into non-blocking mode. Once in non-blocking mode, there is no way to return it to blocking mode.

`oss_audio_device.getfmts()`

Return a bitmask of the audio output formats supported by the soundcard. Some of the formats supported by OSS are:

Format	Description
AFMT_MU_LAW	a logarithmic encoding (used by Sun .au files and /dev/audio)
AFMT_A_LAW	a logarithmic encoding
AFMT_IMA_ADPCM	a 4:1 compressed format defined by the Interactive Multimedia Association
AFMT_U8	Unsigned, 8-bit audio
AFMT_S16_LE	Signed, 16-bit audio, little-endian byte order (as used by Intel processors)
AFMT_S16_BE	Signed, 16-bit audio, big-endian byte order (as used by 68k, PowerPC, Sparc)
AFMT_S8	Signed, 8 bit audio
AFMT_U16_LE	Unsigned, 16-bit little-endian audio
AFMT_U16_BE	Unsigned, 16-bit big-endian audio

Consult the OSS documentation for a full list of audio formats, and note that most devices support only a subset of these formats. Some older devices only support `AFMT_U8`; the most common format used today is `AFMT_S16_LE`.

`oss_audio_device.setfmt(format)`

Try to set the current audio format to *format*—see `getfmts()` for a list. Returns the audio format that the device was set to, which may not be the requested format. May also be used to return the current audio format—do this by passing an `audio format` of `AFMT_QUERY`.

`oss_audio_device.channels(nchannels)`

Set the number of output channels to *nchannels*. A value of 1 indicates monophonic sound, 2 stereophonic. Some devices may have more than 2 channels, and some high-end devices may not support mono. Returns the number of channels the device was set to.

`oss_audio_device.speed(samplerate)`

Try to set the audio sampling rate to *samplerate* samples per second. Returns the rate actually set. Most sound devices don't support arbitrary sampling rates. Common rates are:

Rate	Description
8000	default rate for /dev/audio
11025	speech recording
22050	
44100	CD quality audio (at 16 bits/sample and 2 channels)
96000	DVD quality audio (at 24 bits/sample)

`oss_audio_device.sync()`

Wait until the sound device has played every byte in its buffer. (This happens implicitly when the device is closed.) The OSS documentation recommends closing and re-opening the device rather than using `sync()`.

`oss_audio_device.reset()`

Immediately stop playing or recording and return the device to a state where it can accept commands. The OSS documentation recommends closing and re-opening the device after calling `reset()`.

`oss_audio_device.post()`

Tell the driver that there is likely to be a pause in the output, making it possible for the device to handle the pause more intelligently. You might use this after playing a spot sound effect, before waiting for user input, or before doing disk I/O.

The following convenience methods combine several `ioctl`s, or one `ioctl` and some simple calculations.

`oss_audio_device.setparameters(format, nchannels, samplerate[, strict=False])`

Set the key audio sampling parameters—sample format, number of channels, and sampling rate—in one method call. `format`, `nchannels`, and `samplerate` should be as specified in the `setfmt()`, `channels()`, and `speed()` methods. If `strict` is true, `setparameters()` checks to see if each parameter was actually set to the requested value, and raises `OSSAudioError` if not. Returns a tuple (`format`, `nchannels`, `samplerate`) indicating the parameter values that were actually set by the device driver (i.e., the same as the return values of `setfmt()`, `channels()`, and `speed()`).

For example,

```
(fmt, channels, rate) = dsp.setparameters(fmt, channels, rate)
```

is equivalent to

```
fmt = dsp.setfmt(fmt)
channels = dsp.channels(channels)
rate = dsp.rate(rate)
```

`oss_audio_device.bufsize()`

Returns the size of the hardware buffer, in samples.

`oss_audio_device.obufcount()`

Returns the number of samples that are in the hardware buffer yet to be played.

`oss_audio_device.obuffree()`

Returns the number of samples that could be queued into the hardware buffer to be played without blocking.

Audio device objects also support several read-only attributes:

`oss_audio_device.closed`

Boolean indicating whether the device has been closed.

`oss_audio_device.name`

String containing the name of the device file.

`oss_audio_device.mode`

The I/O mode for the file, either "r", "rw", or "w".

22.9.2 Mixer Device Objects

The mixer object provides two file-like methods:

`oss_mixer_device.close()`

This method closes the open mixer device file. Any further attempts to use the mixer after this file is closed will raise an `OSError`.

`oss_mixer_device.fileno()`

Returns the file handle number of the open mixer device file.

버전 3.2에서 변경: Mixer objects also support the context management protocol.

The remaining methods are specific to audio mixing:

`oss_mixer_device.controls()`

This method returns a bitmask specifying the available mixer controls (《Control》 being a specific mixable 《channel》, such as `SOUND_MIXER_PCM` or `SOUND_MIXER_SYNTH`). This bitmask indicates a subset of all available mixer controls—the `SOUND_MIXER_*` constants defined at module level. To determine if, for example, the current mixer object supports a PCM mixer, use the following Python code:

```
mixer=ossaudiodev.openmixer()
if mixer.controls() & (1 << ossaudiodev.SOUND_MIXER_PCM):
    # PCM is supported
    ... code ...
```

For most purposes, the `SOUND_MIXER_VOLUME` (master volume) and `SOUND_MIXER_PCM` controls should suffice—but code that uses the mixer should be flexible when it comes to choosing mixer controls. On the Gravis Ultrasound, for example, `SOUND_MIXER_VOLUME` does not exist.

`oss_mixer_device.stereocontrols()`

Returns a bitmask indicating stereo mixer controls. If a bit is set, the corresponding control is stereo; if it is unset, the control is either monophonic or not supported by the mixer (use in combination with `controls()` to determine which).

See the code example for the `controls()` function for an example of getting data from a bitmask.

`oss_mixer_device.reccontrols()`

Returns a bitmask specifying the mixer controls that may be used to record. See the code example for `controls()` for an example of reading from a bitmask.

`oss_mixer_device.get(control)`

Returns the volume of a given mixer control. The returned volume is a 2-tuple (`left_volume`, `right_volume`). Volumes are specified as numbers from 0 (silent) to 100 (full volume). If the control is monophonic, a 2-tuple is still returned, but both volumes are the same.

Raises `OSSAudioError` if an invalid control is specified, or `OSError` if an unsupported control is specified.

`oss_mixer_device.set(control, (left, right))`

Sets the volume for a given mixer control to (`left`, `right`). `left` and `right` must be ints and between 0 (silent) and 100 (full volume). On success, the new volume is returned as a 2-tuple. Note that this may not be exactly the same as the volume specified, because of the limited resolution of some soundcard's mixers.

Raises `OSSAudioError` if an invalid mixer control was specified, or if the specified volumes were out-of-range.

`oss_mixer_device.get_recsrc()`

This method returns a bitmask indicating which control(s) are currently being used as a recording source.

`oss_mixer_device.set_recsrc(bitmask)`

Call this function to specify a recording source. Returns a bitmask indicating the new recording source (or sources)

if successful; raises *OSError* if an invalid source was specified. To set the current recording source to the microphone input:

```
mixer.setrecsrc (1 << ossaudiodev.SOUND_MIXER_MIC)
```

The modules described in this chapter help you write software that is independent of language and locale by providing mechanisms for selecting a language to be used in program messages or by tailoring output to match local conventions.

The list of modules described in this chapter is:

23.1 `gettext` — Multilingual internationalization services

Source code: [Lib/gettext.py](#)

The `gettext` module provides internationalization (I18N) and localization (L10N) services for your Python modules and applications. It supports both the GNU `gettext` message catalog API and a higher level, class-based API that may be more appropriate for Python files. The interface described below allows you to write your module and application messages in one natural language, and provide a catalog of translated messages for running under different natural languages.

Some hints on localizing your Python modules and applications are also given.

23.1.1 GNU `gettext` API

The `gettext` module defines the following API, which is very similar to the GNU `gettext` API. If you use this API you will affect the translation of your entire application globally. Often this is what you want if your application is monolingual, with the choice of language dependent on the locale of your user. If you are localizing a Python module, or if your application needs to switch languages on the fly, you probably want to use the class-based API instead.

`gettext.bindtextdomain` (*domain*, *localedir*=None)

Bind the *domain* to the locale directory *localedir*. More concretely, `gettext` will look for binary `.mo` files for the given domain using the path (on Unix): `localedir/language/LC_MESSAGES/domain.mo`, where *languages* is searched for in the environment variables `LANGUAGE`, `LC_ALL`, `LC_MESSAGES`, and `LANG` respectively.

If *localedir* is omitted or *None*, then the current binding for *domain* is returned.¹

`gettext.bind_textdomain_codeset (domain, codeset=None)`

Bind the *domain* to *codeset*, changing the encoding of byte strings returned by the *gettext()*, *ldgettext()*, *lgettext()* and *ldngettext()* functions. If *codeset* is omitted, then the current binding is returned.

`gettext.textdomain (domain=None)`

Change or query the current global domain. If *domain* is *None*, then the current global domain is returned, otherwise the global domain is set to *domain*, which is returned.

`gettext.gettext (message)`

Return the localized translation of *message*, based on the current global domain, language, and locale directory. This function is usually aliased as `_()` in the local namespace (see examples below).

`gettext.dgettext (domain, message)`

Like *gettext()*, but look the message up in the specified *domain*.

`gettext.ngettext (singular, plural, n)`

Like *gettext()*, but consider plural forms. If a translation is found, apply the plural formula to *n*, and return the resulting message (some languages have more than two plural forms). If no translation is found, return *singular* if *n* is 1; return *plural* otherwise.

The Plural formula is taken from the catalog header. It is a C or Python expression that has a free variable *n*; the expression evaluates to the index of the plural in the catalog. See the [GNU gettext documentation](#) for the precise syntax to be used in `.po` files and the formulas for a variety of languages.

`gettext.dngettext (domain, singular, plural, n)`

Like *lgettext()*, but look the message up in the specified *domain*.

`gettext.lgettext (message)`

`gettext.ldgettext (domain, message)`

`gettext.lngettext (singular, plural, n)`

`gettext.ldngettext (domain, singular, plural, n)`

Equivalent to the corresponding functions without the `l` prefix (*gettext()*, *dgettext()*, *ngettext()* and *dngettext()*), but the translation is returned as a byte string encoded in the preferred system encoding if no other encoding was explicitly set with *bind_textdomain_codeset()*.

경고: These functions should be avoided in Python 3, because they return encoded bytes. It's much better to use alternatives which return Unicode strings instead, since most Python applications will want to manipulate human readable text as strings instead of bytes. Further, it's possible that you may get unexpected Unicode-related exceptions if there are encoding problems with the translated strings. It is possible that the `l*()` functions will be deprecated in future Python versions due to their inherent problems and limitations.

Note that GNU **gettext** also defines a `dcgettext()` method, but this was deemed not useful and so it is currently unimplemented.

Here's an example of typical usage for this API:

```
import gettext
gettext.bindtextdomain('myapplication', '/path/to/my/language/directory')
gettext.textdomain('myapplication')
_ = gettext.gettext
```

(다음 페이지에 계속)

¹ The default locale directory is system dependent; for example, on RedHat Linux it is `/usr/share/locale`, but on Solaris it is `/usr/lib/locale`. The *gettext* module does not try to support these system dependent defaults; instead its default is `sys.prefix/share/locale`. For this reason, it is always best to call *bindtextdomain()* with an explicit absolute path at the start of your application.

(이전 페이지에서 계속)

```
# ...
print(_('This is a translatable string.'))
```

23.1.2 Class-based API

The class-based API of the `gettext` module gives you more flexibility and greater convenience than the GNU `gettext` API. It is the recommended way of localizing your Python applications and modules. `gettext` defines a `Translations` class which implements the parsing of GNU `.mo` format files, and has methods for returning strings. Instances of this `Translations` class can also install themselves in the built-in namespace as the function `_()`.

`gettext.find(domain, localedir=None, languages=None, all=False)`

This function implements the standard `.mo` file search algorithm. It takes a `domain`, identical to what `textdomain()` takes. Optional `localedir` is as in `bindtextdomain()`. Optional `languages` is a list of strings, where each string is a language code.

If `localedir` is not given, then the default system locale directory is used.² If `languages` is not given, then the following environment variables are searched: `LANGUAGE`, `LC_ALL`, `LC_MESSAGES`, and `LANG`. The first one returning a non-empty value is used for the `languages` variable. The environment variables should contain a colon separated list of languages, which will be split on the colon to produce the expected list of language code strings.

`find()` then expands and normalizes the languages, and then iterates through them, searching for an existing file built of these components:

```
localedir/language/LC_MESSAGES/domain.mo
```

The first such file name that exists is returned by `find()`. If no such file is found, then `None` is returned. If `all` is given, it returns a list of all file names, in the order in which they appear in the languages list or the environment variables.

`gettext.translation(domain, localedir=None, languages=None, class_=None, fallback=False, codeset=None)`

Return a `Translations` instance based on the `domain`, `localedir`, and `languages`, which are first passed to `find()` to get a list of the associated `.mo` file paths. Instances with identical `.mo` file names are cached. The actual class instantiated is either `class_` if provided, otherwise `GNUTranslations`. The class's constructor must take a single `file object` argument. If provided, `codeset` will change the charset used to encode translated strings in the `lgettext()` and `lngettext()` methods.

If multiple files are found, later files are used as fallbacks for earlier ones. To allow setting the fallback, `copy.copy()` is used to clone each translation object from the cache; the actual instance data is still shared with the cache.

If no `.mo` file is found, this function raises `OSError` if `fallback` is false (which is the default), and returns a `NullTranslations` instance if `fallback` is true.

버전 3.3에서 변경: `IOError` used to be raised instead of `OSError`.

`gettext.install(domain, localedir=None, codeset=None, names=None)`

This installs the function `_()` in Python's builtins namespace, based on `domain`, `localedir`, and `codeset` which are passed to the function `translation()`.

For the `names` parameter, please see the description of the translation object's `install()` method.

As seen below, you usually mark the strings in your application that are candidates for translation, by wrapping them in a call to the `_()` function, like this:

² See the footnote for `bindtextdomain()` above.

```
print(_('This string will be translated.'))
```

For convenience, you want the `_()` function to be installed in Python’s builtins namespace, so it is easily accessible in all modules of your application.

The `NullTranslations` class

Translation classes are what actually implement the translation of original source file message strings to translated message strings. The base class used by all translation classes is `NullTranslations`; this provides the basic interface you can use to write your own specialized translation classes. Here are the methods of `NullTranslations`:

class `gettext.NullTranslations` (*fp=None*)

Takes an optional *file object* *fp*, which is ignored by the base class. Initializes 《protected》 instance variables `_info` and `_charset` which are set by derived classes, as well as `_fallback`, which is set through `add_fallback()`. It then calls `self._parse(fp)` if *fp* is not `None`.

_parse (*fp*)

No-op’d in the base class, this method takes file object *fp*, and reads the data from the file, initializing its message catalog. If you have an unsupported message catalog file format, you should override this method to parse your format.

add_fallback (*fallback*)

Add *fallback* as the fallback object for the current translation object. A translation object should consult the fallback if it cannot provide a translation for a given message.

gettext (*message*)

If a fallback has been set, forward `gettext()` to the fallback. Otherwise, return *message*. Overridden in derived classes.

ngettext (*singular, plural, n*)

If a fallback has been set, forward `ngettext()` to the fallback. Otherwise, return *singular* if *n* is 1; return *plural* otherwise. Overridden in derived classes.

lgettext (*message*)

lngettext (*singular, plural, n*)

Equivalent to `gettext()` and `ngettext()`, but the translation is returned as a byte string encoded in the preferred system encoding if no encoding was explicitly set with `set_output_charset()`. Overridden in derived classes.

경고: These methods should be avoided in Python 3. See the warning for the `lgettext()` function.

info ()

Return the 《protected》 `_info` variable.

charset ()

Return the encoding of the message catalog file.

output_charset ()

Return the encoding used to return translated messages in `lgettext()` and `lngettext()`.

set_output_charset (*charset*)

Change the encoding used to return translated messages.

install (*names=None*)

This method installs `gettext()` into the built-in namespace, binding it to `_`.

If the *names* parameter is given, it must be a sequence containing the names of functions you want to install in the builtins namespace in addition to `_()`. Supported names are 'gettext', 'ngettext', 'lgettext' and 'lngettext'.

Note that this is only one way, albeit the most convenient way, to make the `_()` function available to your application. Because it affects the entire application globally, and specifically the built-in namespace, localized modules should never install `_()`. Instead, they should use this code to make `_()` available to their module:

```
import gettext
t = gettext.translation('mymodule', ...)
_ = t.gettext
```

This puts `_()` only in the module's global namespace and so only affects calls within this module.

The GNUTranslations class

The `gettext` module provides one additional class derived from `NullTranslations`: `GNUTranslations`. This class overrides `_parse()` to enable reading GNU **gettext** format `.mo` files in both big-endian and little-endian format.

`GNUTranslations` parses optional meta-data out of the translation catalog. It is convention with GNU **gettext** to include meta-data as the translation for the empty string. This meta-data is in **RFC 822**-style `key: value` pairs, and should contain the `Project-Id-Version` key. If the key `Content-Type` is found, then the `charset` property is used to initialize the `__charset` instance variable, defaulting to `None` if not found. If the charset encoding is specified, then all message ids and message strings read from the catalog are converted to Unicode using this encoding, else ASCII encoding is assumed.

Since message ids are read as Unicode strings too, all `*gettext()` methods will assume message ids as Unicode strings, not byte strings.

The entire set of `key/value` pairs are placed into a dictionary and set as the `__info` instance variable.

If the `.mo` file's magic number is invalid, the major version number is unexpected, or if other problems occur while reading the file, instantiating a `GNUTranslations` class can raise `OSError`.

class gettext.GNUTranslations

The following methods are overridden from the base class implementation:

gettext(*message*)

Look up the *message* id in the catalog and return the corresponding message string, as a Unicode string. If there is no entry in the catalog for the *message* id, and a fallback has been set, the look up is forwarded to the fallback's `gettext()` method. Otherwise, the *message* id is returned.

ngettext(*singular*, *plural*, *n*)

Do a plural-forms lookup of a message id. *singular* is used as the message id for purposes of lookup in the catalog, while *n* is used to determine which plural form to use. The returned message string is a Unicode string.

If the message id is not found in the catalog, and a fallback is specified, the request is forwarded to the fallback's `ngettext()` method. Otherwise, when *n* is 1 *singular* is returned, and *plural* is returned in all other cases.

Here is an example:

```
n = len(os.listdir('.'))
cat = GNUTranslations(somefile)
message = cat.ngettext(
    'There is %(num)d file in this directory',
```

(다음 페이지에 계속)

(이전 페이지에서 계속)

```
'There are %(num)d files in this directory',
n) % {'num': n}
```

lgettext (*message*)**lngettext** (*singular, plural, n*)

Equivalent to `gettext()` and `ngettext()`, but the translation is returned as a byte string encoded in the preferred system encoding if no encoding was explicitly set with `set_output_charset()`.

경고: These methods should be avoided in Python 3. See the warning for the `lgettext()` function.

Solaris message catalog support

The Solaris operating system defines its own binary `.mo` file format, but since no documentation can be found on this format, it is not supported at this time.

The Catalog constructor

GNOME uses a version of the `gettext` module by James Henstridge, but this version has a slightly different API. Its documented usage was:

```
import gettext
cat = gettext.Catalog(domain, localedir)
_ = cat.gettext
print(_('hello world'))
```

For compatibility with this older module, the function `Catalog()` is an alias for the `translation()` function described above.

One difference between this module and Henstridge's: his catalog objects supported access through a mapping API, but this appears to be unused and so is not currently supported.

23.1.3 Internationalizing your programs and modules

Internationalization (I18N) refers to the operation by which a program is made aware of multiple languages. Localization (L10N) refers to the adaptation of your program, once internationalized, to the local language and cultural habits. In order to provide multilingual messages for your Python programs, you need to take the following steps:

1. prepare your program or module by specially marking translatable strings
2. run a suite of tools over your marked files to generate raw messages catalogs
3. create language specific translations of the message catalogs
4. use the `gettext` module so that message strings are properly translated

In order to prepare your code for I18N, you need to look at all the strings in your files. Any string that needs to be translated should be marked by wrapping it in `_('...')` — that is, a call to the function `_()`. For example:

```
filename = 'mylog.txt'
message = _('writing a log message')
fp = open(filename, 'w')
```

(다음 페이지에 계속)

(이전 페이지에서 계속)

```
fp.write(message)
fp.close()
```

In this example, the string `'writing a log message'` is marked as a candidate for translation, while the strings `'mylog.txt'` and `'w'` are not.

There are a few tools to extract the strings meant for translation. The original GNU **gettext** only supported C or C++ source code but its extended version **xgettext** scans code written in a number of languages, including Python, to find strings marked as translatable. **Babel** is a Python internationalization library that includes a `pybabel` script to extract and compile message catalogs. François Pinard's program called **xpot** does a similar job and is available as part of his [po-utils package](#).

(Python also includes pure-Python versions of these programs, called `pygettext.py` and `msgfmt.py`; some Python distributions will install them for you. `pygettext.py` is similar to **xgettext**, but only understands Python source code and cannot handle other programming languages such as C or C++. `pygettext.py` supports a command-line interface similar to **xgettext**; for details on its use, run `pygettext.py --help`. `msgfmt.py` is binary compatible with GNU **msgfmt**. With these two programs, you may not need the GNU **gettext** package to internationalize your Python applications.)

xgettext, **pygettext**, and similar tools generate `.po` files that are message catalogs. They are structured human-readable files that contain every marked string in the source code, along with a placeholder for the translated versions of these strings.

Copies of these `.po` files are then handed over to the individual human translators who write translations for every supported natural language. They send back the completed language-specific versions as a `<language-name>.po` file that's compiled into a machine-readable `.mo` binary catalog file using the **msgfmt** program. The `.mo` files are used by the `gettext` module for the actual translation processing at run-time.

How you use the `gettext` module in your code depends on whether you are internationalizing a single module or your entire application. The next two sections will discuss each case.

Localizing your module

If you are localizing your module, you must take care not to make global changes, e.g. to the built-in namespace. You should not use the GNU **gettext** API but instead the class-based API.

Let's say your module is called `《spam》` and the module's various natural language translation `.mo` files reside in `/usr/share/locale` in GNU **gettext** format. Here's what you would put at the top of your module:

```
import gettext
t = gettext.translation('spam', '/usr/share/locale')
_ = t.gettext
```

Localizing your application

If you are localizing your application, you can install the `_()` function globally into the built-in namespace, usually in the main driver file of your application. This will let all your application-specific files just use `_(' . . . ')` without having to explicitly install it in each file.

In the simple case then, you need only add the following bit of code to the main driver file of your application:

```
import gettext
gettext.install('myapplication')
```

If you need to set the locale directory, you can pass it into the `install()` function:

```
import gettext
gettext.install('myapplication', '/usr/share/locale')
```

Changing languages on the fly

If your program needs to support many languages at the same time, you may want to create multiple translation instances and then switch between them explicitly, like so:

```
import gettext

lang1 = gettext.translation('myapplication', languages=['en'])
lang2 = gettext.translation('myapplication', languages=['fr'])
lang3 = gettext.translation('myapplication', languages=['de'])

# start by using language1
lang1.install()

# ... time goes by, user selects language 2
lang2.install()

# ... more time goes by, user selects language 3
lang3.install()
```

Deferred translations

In most coding situations, strings are translated where they are coded. Occasionally however, you need to mark strings for translation, but defer actual translation until later. A classic example is:

```
animals = ['mollusk',
           'albatross',
           'rat',
           'penguin',
           'python', ]

# ...
for a in animals:
    print(a)
```

Here, you want to mark the strings in the `animals` list as being translatable, but you don't actually want to translate them until they are printed.

Here is one way you can handle this situation:

```
def _(message): return message

animals = [_('mollusk'),
           _('albatross'),
           _('rat'),
           _('penguin'),
           _('python'), ]

del _

# ...
for a in animals:
    print_(a)
```

This works because the dummy definition of `_()` simply returns the string unchanged. And this dummy definition will temporarily override any definition of `_()` in the built-in namespace (until the `del` command). Take care, though if you have a previous definition of `_()` in the local namespace.

Note that the second use of `_()` will not identify `«a»` as being translatable to the **gettext** program, because the parameter is not a string literal.

Another way to handle this is with the following example:

```
def N_(message): return message

animals = [N_('mollusk'),
           N_('albatross'),
           N_('rat'),
           N_('penguin'),
           N_('python'), ]

# ...
for a in animals:
    print(_(a))
```

In this case, you are marking translatable strings with the function `N_()`, which won't conflict with any definition of `_()`. However, you will need to teach your message extraction program to look for translatable strings marked with `N_()`. **xgettext**, **pygettext**, `pybabel extract`, and **xpot** all support this through the use of the `-k` command-line switch. The choice of `N_()` here is totally arbitrary; it could have just as easily been `MarkThisStringForTranslation()`.

23.1.4 Acknowledgements

The following people contributed code, feedback, design suggestions, previous implementations, and valuable experience to the creation of this module:

- Peter Funk
- James Henstridge
- Juan David Ibáñez Palomar
- Marc-André Lemburg
- Martin von Löwis
- François Pinard
- Barry Warsaw
- Gustavo Niemeyer

23.2 locale — Internationalization services

Source code: [Lib/locale.py](#)

The `locale` module opens access to the POSIX locale database and functionality. The POSIX locale mechanism allows programmers to deal with certain cultural issues in an application, without requiring the programmer to know all the specifics of each country where the software is executed.

The `locale` module is implemented on top of the `_locale` module, which in turn uses an ANSI C locale implementation if available.

The `locale` module defines the following exception and functions:

exception `locale.Error`

Exception raised when the locale passed to `setlocale()` is not recognized.

`locale.setlocale(category, locale=None)`

If `locale` is given and not `None`, `setlocale()` modifies the locale setting for the `category`. The available categories are listed in the data description below. `locale` may be a string, or an iterable of two strings (language code and encoding). If it's an iterable, it's converted to a locale name using the locale aliasing engine. An empty string specifies the user's default settings. If the modification of the locale fails, the exception `Error` is raised. If successful, the new locale setting is returned.

If `locale` is omitted or `None`, the current setting for `category` is returned.

`setlocale()` is not thread-safe on most systems. Applications typically start with a call of

```
import locale
locale.setlocale(locale.LC_ALL, '')
```

This sets the locale for all categories to the user's default setting (typically specified in the `LANG` environment variable). If the locale is not changed thereafter, using multithreading should not cause problems.

`locale.localeconv()`

Returns the database of the local conventions as a dictionary. This dictionary has the following strings as keys:

Category	Key	Meaning
<i>LC_NUMERIC</i>	'decimal_point'	Decimal point character.
	'grouping'	Sequence of numbers specifying which relative positions the 'thousands_sep' is expected. If the sequence is terminated with <i>CHAR_MAX</i> , no further grouping is performed. If the sequence terminates with a 0, the last group size is repeatedly used.
	'thousands_sep'	Character used between groups.
<i>LC_MONETARY</i>	'int_curr_symbol'	International currency symbol.
	'currency_symbol'	Local currency symbol.
	'p_cs_precedes/n_cs_precedes'	Whether the currency symbol precedes the value (for positive resp. negative values).
	'p_sep_by_space/n_sep_by_space'	Whether the currency symbol is separated from the value by a space (for positive resp. negative values).
	'mon_decimal_point'	Decimal point used for monetary values.
	'frac_digits'	Number of fractional digits used in local formatting of monetary values.
	'int_frac_digits'	Number of fractional digits used in international formatting of monetary values.
	'mon_thousands_sep'	Group separator used for monetary values.
	'mon_grouping'	Equivalent to 'grouping', used for monetary values.
	'positive_sign'	Symbol used to annotate a positive monetary value.
	'negative_sign'	Symbol used to annotate a negative monetary value.
	'p_sign_posn/n_sign_posn'	The position of the sign (for positive resp. negative values), see below.

All numeric values can be set to *CHAR_MAX* to indicate that there is no value specified in this locale.

The possible values for 'p_sign_posn' and 'n_sign_posn' are given below.

Value	Explanation
0	Currency and value are surrounded by parentheses.
1	The sign should precede the value and currency symbol.
2	The sign should follow the value and currency symbol.
3	The sign should immediately precede the value.
4	The sign should immediately follow the value.
<i>CHAR_MAX</i>	Nothing is specified in this locale.

The function sets temporarily the *LC_CTYPE* locale to the *LC_NUMERIC* locale or the *LC_MONETARY* locale if locales are different and numeric or monetary strings are non-ASCII. This temporary change affects other threads.

버전 3.6.5에서 변경: The function now sets temporarily the *LC_CTYPE* locale to the *LC_NUMERIC* locale in

some cases.

`locale.nl_langinfo(option)`

Return some locale-specific information as a string. This function is not available on all systems, and the set of possible options might also vary across platforms. The possible argument values are numbers, for which symbolic constants are available in the `locale` module.

The `nl_langinfo()` function accepts one of the following keys. Most descriptions are taken from the corresponding description in the GNU C library.

`locale.CODESET`

Get a string with the name of the character encoding used in the selected locale.

`locale.D_T_FMT`

Get a string that can be used as a format string for `time.strftime()` to represent date and time in a locale-specific way.

`locale.D_FMT`

Get a string that can be used as a format string for `time.strftime()` to represent a date in a locale-specific way.

`locale.T_FMT`

Get a string that can be used as a format string for `time.strftime()` to represent a time in a locale-specific way.

`locale.T_FMT_AMPM`

Get a format string for `time.strftime()` to represent time in the am/pm format.

`DAY_1 ... DAY_7`

Get the name of the n-th day of the week.

참고: This follows the US convention of `DAY_1` being Sunday, not the international convention (ISO 8601) that Monday is the first day of the week.

`ABDAY_1 ... ABDAY_7`

Get the abbreviated name of the n-th day of the week.

`MON_1 ... MON_12`

Get the name of the n-th month.

`ABMON_1 ... ABMON_12`

Get the abbreviated name of the n-th month.

`locale.RADIXCHAR`

Get the radix character (decimal dot, decimal comma, etc.).

`locale.THOUSEP`

Get the separator character for thousands (groups of three digits).

`locale.YESEXPR`

Get a regular expression that can be used with the `regex` function to recognize a positive response to a yes/no question.

참고: The expression is in the syntax suitable for the `regex()` function from the C library, which might differ from the syntax used in `re`.

locale.NOEXPR

Get a regular expression that can be used with the `regex(3)` function to recognize a negative response to a yes/no question.

locale.CRNCYSTR

Get the currency symbol, preceded by `<-` if the symbol should appear before the value, `<+>` if the symbol should appear after the value, or `<.>` if the symbol should replace the radix character.

locale.ERA

Get a string that represents the era used in the current locale.

Most locales do not define this value. An example of a locale which does define this value is the Japanese one. In Japan, the traditional representation of dates includes the name of the era corresponding to the then-emperor's reign.

Normally it should not be necessary to use this value directly. Specifying the `E` modifier in their format strings causes the `time.strftime()` function to use this information. The format of the returned string is not specified, and therefore you should not assume knowledge of it on different systems.

locale.ERA_D_T_FMT

Get a format string for `time.strftime()` to represent date and time in a locale-specific era-based way.

locale.ERA_D_FMT

Get a format string for `time.strftime()` to represent a date in a locale-specific era-based way.

locale.ERA_T_FMT

Get a format string for `time.strftime()` to represent a time in a locale-specific era-based way.

locale.ALT_DIGITS

Get a representation of up to 100 values used to represent the values 0 to 99.

locale.getdefaultlocale([envvars])

Tries to determine the default locale settings and returns them as a tuple of the form (language code, encoding).

According to POSIX, a program which has not called `setlocale(LC_ALL, '')` runs using the portable 'C' locale. Calling `setlocale(LC_ALL, '')` lets it use the default locale as defined by the `LANG` variable. Since we do not want to interfere with the current locale setting we thus emulate the behavior in the way described above.

To maintain compatibility with other platforms, not only the `LANG` variable is tested, but a list of variables given as `envvars` parameter. The first found to be defined will be used. `envvars` defaults to the search path used in GNU gettext; it must always contain the variable name 'LANG'. The GNU gettext search path contains 'LC_ALL', 'LC_CTYPE', 'LANG' and 'LANGUAGE', in that order.

Except for the code 'C', the language code corresponds to [RFC 1766](#). *language code* and *encoding* may be `None` if their values cannot be determined.

locale.getlocale(category=LC_CTYPE)

Returns the current setting for the given locale category as sequence containing *language code*, *encoding*. *category* may be one of the `LC_*` values except `LC_ALL`. It defaults to `LC_CTYPE`.

Except for the code 'C', the language code corresponds to [RFC 1766](#). *language code* and *encoding* may be `None` if their values cannot be determined.

locale.getpreferredencoding(do_setlocale=True)

Return the encoding used for text data, according to user preferences. User preferences are expressed differently on different systems, and might not be available programmatically on some systems, so this function only returns a guess.

On some systems, it is necessary to invoke `setlocale()` to obtain the user preferences, so this function is not thread-safe. If invoking `setlocale` is not necessary or desired, `do_setlocale` should be set to `False`.

`locale.normalize(localename)`

Returns a normalized locale code for the given locale name. The returned locale code is formatted for use with `setlocale()`. If normalization fails, the original name is returned unchanged.

If the given encoding is not known, the function defaults to the default encoding for the locale code just like `setlocale()`.

`locale.resetlocale(category=LC_ALL)`

Sets the locale for *category* to the default setting.

The default setting is determined by calling `getdefaultlocale()`. *category* defaults to `LC_ALL`.

`locale.strcoll(string1, string2)`

Compares two strings according to the current `LC_COLLATE` setting. As any other compare function, returns a negative, or a positive value, or 0, depending on whether *string1* collates before or after *string2* or is equal to it.

`locale.strxfrm(string)`

Transforms a string to one that can be used in locale-aware comparisons. For example, `strxfrm(s1) < strxfrm(s2)` is equivalent to `strcoll(s1, s2) < 0`. This function can be used when the same string is compared repeatedly, e.g. when collating a sequence of strings.

`locale.format(format, val, grouping=False, monetary=False)`

Formats a number *val* according to the current `LC_NUMERIC` setting. The format follows the conventions of the `%` operator. For floating point values, the decimal point is modified if appropriate. If *grouping* is true, also takes the grouping into account.

If *monetary* is true, the conversion uses monetary thousands separator and grouping strings.

Please note that this function will only work for exactly one `%char` specifier. For whole format strings, use `format_string()`.

`locale.format_string(format, val, grouping=False)`

Processes formatting specifiers as in `format % val`, but takes the current locale settings into account.

`locale.currency(val, symbol=True, grouping=False, international=False)`

Formats a number *val* according to the current `LC_MONETARY` settings.

The returned string includes the currency symbol if *symbol* is true, which is the default. If *grouping* is true (which is not the default), grouping is done with the value. If *international* is true (which is not the default), the international currency symbol is used.

Note that this function will not work with the `<C>` locale, so you have to set a locale via `setlocale()` first.

`locale.str(float)`

Formats a floating point number using the same format as the built-in function `str(float)`, but takes the decimal point into account.

`locale.delocalize(string)`

Converts a string into a normalized number string, following the `LC_NUMERIC` settings.

버전 3.5에 추가.

`locale.atof(string)`

Converts a string to a floating point number, following the `LC_NUMERIC` settings.

`locale.atoi(string)`

Converts a string to an integer, following the `LC_NUMERIC` conventions.

`locale.LC_CTYPE`

Locale category for the character type functions. Depending on the settings of this category, the functions of module `string` dealing with case change their behaviour.

locale.LC_COLLATE

Locale category for sorting strings. The functions `strcoll()` and `strxfrm()` of the `locale` module are affected.

locale.LC_TIME

Locale category for the formatting of time. The function `time.strftime()` follows these conventions.

locale.LC_MONETARY

Locale category for formatting of monetary values. The available options are available from the `localeconv()` function.

locale.LC_MESSAGES

Locale category for message display. Python currently does not support application specific locale-aware messages. Messages displayed by the operating system, like those returned by `os.strerror()` might be affected by this category.

locale.LC_NUMERIC

Locale category for formatting numbers. The functions `format()`, `atoi()`, `atof()` and `str()` of the `locale` module are affected by that category. All other numeric formatting operations are not affected.

locale.LC_ALL

Combination of all locale settings. If this flag is used when the locale is changed, setting the locale for all categories is attempted. If that fails for any category, no category is changed at all. When the locale is retrieved using this flag, a string indicating the setting for all categories is returned. This string can be later used to restore the settings.

locale.CHAR_MAX

This is a symbolic constant used for different values returned by `localeconv()`.

Example:

```
>>> import locale
>>> loc = locale.getlocale() # get current locale
# use German locale; name might vary with platform
>>> locale.setlocale(locale.LC_ALL, 'de_DE')
>>> locale.strcoll('f\x4e4n', 'foo') # compare a string containing an umlaut
>>> locale.setlocale(locale.LC_ALL, '') # use user's preferred locale
>>> locale.setlocale(locale.LC_ALL, 'C') # use default (C) locale
>>> locale.setlocale(locale.LC_ALL, loc) # restore saved locale
```

23.2.1 Background, details, hints, tips and caveats

The C standard defines the locale as a program-wide property that may be relatively expensive to change. On top of that, some implementation are broken in such a way that frequent locale changes may cause core dumps. This makes the locale somewhat painful to use correctly.

Initially, when a program is started, the locale is the C locale, no matter what the user's preferred locale is. There is one exception: the `LC_CTYPE` category is changed at startup to set the current locale encoding to the user's preferred locale encoding. The program must explicitly say that it wants the user's preferred locale settings for other categories by calling `setlocale(LC_ALL, '')`.

It is generally a bad idea to call `setlocale()` in some library routine, since as a side effect it affects the entire program. Saving and restoring it is almost as bad: it is expensive and affects other threads that happen to run before the settings have been restored.

If, when coding a module for general use, you need a locale independent version of an operation that is affected by the locale (such as certain formats used with `time.strftime()`), you will have to find a way to do it without using the standard library routine. Even better is convincing yourself that using locale settings is okay. Only as a last resort should you document that your module is not compatible with non-C locale settings.

The only way to perform numeric operations according to the locale is to use the special functions defined by this module: `atof()`, `atoi()`, `format()`, `str()`.

There is no way to perform case conversions and character classifications according to the locale. For (Unicode) text strings these are done according to the character value only, while for byte strings, the conversions and classifications are done according to the ASCII value of the byte, and bytes whose high bit is set (i.e., non-ASCII bytes) are never converted or considered part of a character class such as letter or whitespace.

23.2.2 For extension writers and programs that embed Python

Extension modules should never call `setlocale()`, except to find out what the current locale is. But since the return value can only be used portably to restore it, that is not very useful (except perhaps to find out whether or not the locale is C).

When Python code uses the `locale` module to change the locale, this also affects the embedding application. If the embedding application doesn't want this to happen, it should remove the `_locale` extension module (which does all the work) from the table of built-in modules in the `config.c` file, and make sure that the `_locale` module is not accessible as a shared library.

23.2.3 Access to message catalogs

```
locale.gettext(msg)
locale.dgettext(domain, msg)
locale.dcgettext(domain, msg, category)
locale.textdomain(domain)
locale.bindtextdomain(domain, dir)
```

The `locale` module exposes the C library's `gettext` interface on systems that provide this interface. It consists of the functions `gettext()`, `dgettext()`, `dcgettext()`, `textdomain()`, `bindtextdomain()`, and `bind_textdomain_codeset()`. These are similar to the same functions in the `gettext` module, but use the C library's binary format for message catalogs, and the C library's search algorithms for locating message catalogs.

Python applications should normally find no need to invoke these functions, and should use `gettext` instead. A known exception to this rule are applications that link with additional C libraries which internally invoke `gettext()` or `dcgettext()`. For these applications, it may be necessary to bind the text domain, so that the libraries can properly locate their message catalogs.

Program Frameworks

The modules described in this chapter are frameworks that will largely dictate the structure of your program. Currently the modules described here are all oriented toward writing command-line interfaces.

The full list of modules described in this chapter is:

24.1 `turtle` — Turtle graphics

Source code: [Lib/turtle.py](#)

24.1.1 Introduction

Turtle graphics is a popular way for introducing programming to kids. It was part of the original Logo programming language developed by Wally Feurzig and Seymour Papert in 1966.

Imagine a robotic turtle starting at (0, 0) in the x-y plane. After an `import turtle`, give it the command `turtle.forward(15)`, and it moves (on-screen!) 15 pixels in the direction it is facing, drawing a line as it moves. Give it the command `turtle.right(25)`, and it rotates in-place 25 degrees clockwise.

Turtle star

Turtle can draw intricate shapes using programs that repeat simple moves.



```
from turtle import *
color('red', 'yellow')
begin_fill()
while True:
    forward(200)
    left(170)
    if abs(pos()) < 1:
        break
end_fill()
done()
```

By combining together these and similar commands, intricate shapes and pictures can easily be drawn.

The *turtle* module is an extended reimplementation of the same-named module from the Python standard distribution up to version Python 2.5.

It tries to keep the merits of the old turtle module and to be (nearly) 100% compatible with it. This means in the first place to enable the learning programmer to use all the commands, classes and methods interactively when using the module from within IDLE run with the `-n` switch.

The turtle module provides turtle graphics primitives, in both object-oriented and procedure-oriented ways. Because it uses *tkinter* for the underlying graphics, it needs a version of Python installed with Tk support.

The object-oriented interface uses essentially two+two classes:

1. The *TurtleScreen* class defines graphics windows as a playground for the drawing turtles. Its constructor needs a *tkinter.Canvas* or a *ScrolledCanvas* as argument. It should be used when *turtle* is used as part of some application.

The function *Screen()* returns a singleton object of a *TurtleScreen* subclass. This function should be used when *turtle* is used as a standalone tool for doing graphics. As a singleton object, inheriting from its class is not possible.

All methods of *TurtleScreen*/*Screen* also exist as functions, i.e. as part of the procedure-oriented interface.

2. *RawTurtle* (alias: *RawPen*) defines Turtle objects which draw on a *TurtleScreen*. Its constructor needs a *Canvas*, *ScrolledCanvas* or *TurtleScreen* as argument, so the *RawTurtle* objects know where to draw.

Derived from `RawTurtle` is the subclass `Turtle` (alias: `Pen`), which draws on 《the》 `Screen` instance which is automatically created, if not already present.

All methods of `RawTurtle`/`Turtle` also exist as functions, i.e. part of the procedure-oriented interface.

The procedural interface provides functions which are derived from the methods of the classes `Screen` and `Turtle`. They have the same names as the corresponding methods. A screen object is automatically created whenever a function derived from a `Screen` method is called. An (unnamed) turtle object is automatically created whenever any of the functions derived from a `Turtle` method is called.

To use multiple turtles on a screen one has to use the object-oriented interface.

참고: In the following documentation the argument list for functions is given. Methods, of course, have the additional first argument *self* which is omitted here.

24.1.2 Overview of available Turtle and Screen methods

Turtle methods

Turtle motion

Move and draw

```
forward() | fd()
backward() | bk() | back()
right() | rt()
left() | lt()
goto() | setpos() | setposition()
setx()
sety()
setheading() | seth()
home()
circle()
dot()
stamp()
clearstamp()
clearstamps()
undo()
speed()
```

Tell Turtle's state

```
position() | pos()
towards()
xcor()
ycor()
heading()
distance()
```

Setting and measurement

```
degrees()
radians()
```

Pen control

Drawing state

```
pendown() | pd() | down()
penup() | pu() | up()
pensize() | width()
pen()
isdown()
```

Color control

```
color()
pencolor()
fillcolor()
```

Filling

```
filling()
begin_fill()
end_fill()
```

More drawing control

```
reset()
clear()
write()
```

Turtle state

Visibility

```
showturtle() | st()
hideturtle() | ht()
isvisible()
```

Appearance

```
shape()
resizemode()
shapeseize() | turtlesize()
shearfactor()
settiltangle()
tiltangle()
tilt()
shapetransform()
get_shapepoly()
```

Using events

```
onclick()
onrelease()
ondrag()
```

Special Turtle methods

```
begin_poly()
end_poly()
get_poly()
```

```
clone()  
getturtle() | getpen()  
getscreen()  
setundobuffer()  
undobufferentries()
```

Methods of TurtleScreen/Screen

Window control

```
bgcolor()  
bgpic()  
clear() | clearscreen()  
reset() | resetscreen()  
screensize()  
setworldcoordinates()
```

Animation control

```
delay()  
tracer()  
update()
```

Using screen events

```
listen()  
onkey() | onkeyrelease()  
onkeypress()  
onclick() | onscreenclick()  
ontimer()  
mainloop() | done()
```

Settings and special methods

```
mode()  
colormode()  
getcanvas()  
getshapes()  
register_shape() | addshape()  
turtles()  
window_height()  
window_width()
```

Input methods

```
textinput()  
numinput()
```

Methods specific to Screen

```
bye()  
exitonclick()  
setup()  
title()
```

24.1.3 Methods of RawTurtle/Turtle and corresponding functions

Most of the examples in this section refer to a Turtle instance called `turtle`.

Turtle motion

`turtle.forward(distance)`
`turtle.fd(distance)`

매개변수 **distance** – a number (integer or float)

Move the turtle forward by the specified *distance*, in the direction the turtle is headed.

```
>>> turtle.position()
(0.00,0.00)
>>> turtle.forward(25)
>>> turtle.position()
(25.00,0.00)
>>> turtle.forward(-75)
>>> turtle.position()
(-50.00,0.00)
```

`turtle.back(distance)`
`turtle.bk(distance)`
`turtle.backward(distance)`

매개변수 **distance** – a number

Move the turtle backward by *distance*, opposite to the direction the turtle is headed. Do not change the turtle's heading.

```
>>> turtle.position()
(0.00,0.00)
>>> turtle.backward(30)
>>> turtle.position()
(-30.00,0.00)
```

`turtle.right(angle)`
`turtle.rt(angle)`

매개변수 **angle** – a number (integer or float)

Turn turtle right by *angle* units. (Units are by default degrees, but can be set via the `degrees()` and `radians()` functions.) Angle orientation depends on the turtle mode, see `mode()`.

```
>>> turtle.heading()
22.0
>>> turtle.right(45)
>>> turtle.heading()
337.0
```

`turtle.left(angle)`
`turtle.lt(angle)`

매개변수 **angle** – a number (integer or float)

Turn turtle left by *angle* units. (Units are by default degrees, but can be set via the `degrees()` and `radians()` functions.) Angle orientation depends on the turtle mode, see `mode()`.

```
>>> turtle.heading()
22.0
>>> turtle.left(45)
>>> turtle.heading()
67.0
```

```
turtle.goto(x, y=None)
turtle.setpos(x, y=None)
turtle.setposition(x, y=None)
```

매개변수

- **x** – a number or a pair/vector of numbers
- **y** – a number or None

If y is None, x must be a pair of coordinates or a *Vec2D* (e.g. as returned by *pos()*).

Move turtle to an absolute position. If the pen is down, draw line. Do not change the turtle's orientation.

```
>>> tp = turtle.pos()
>>> tp
(0.00, 0.00)
>>> turtle.setpos(60, 30)
>>> turtle.pos()
(60.00, 30.00)
>>> turtle.setpos((20, 80))
>>> turtle.pos()
(20.00, 80.00)
>>> turtle.setpos(tp)
>>> turtle.pos()
(0.00, 0.00)
```

```
turtle.setx(x)
```

매개변수 **x** – a number (integer or float)

Set the turtle's first coordinate to x, leave second coordinate unchanged.

```
>>> turtle.position()
(0.00, 240.00)
>>> turtle.setx(10)
>>> turtle.position()
(10.00, 240.00)
```

```
turtle.sety(y)
```

매개변수 **y** – a number (integer or float)

Set the turtle's second coordinate to y, leave first coordinate unchanged.

```
>>> turtle.position()
(0.00, 40.00)
>>> turtle.sety(-10)
>>> turtle.position()
(0.00, -10.00)
```

```
turtle.setheading(to_angle)
```

```
turtle.seth(to_angle)
```

매개변수 **to_angle** – a number (integer or float)

Set the orientation of the turtle to *to_angle*. Here are some common directions in degrees:

standard mode	logo mode
0 - east	0 - north
90 - north	90 - east
180 - west	180 - south
270 - south	270 - west

```
>>> turtle.setheading(90)
>>> turtle.heading()
90.0
```

`turtle.home()`

Move turtle to the origin – coordinates (0,0) – and set its heading to its start-orientation (which depends on the mode, see `mode()`).

```
>>> turtle.heading()
90.0
>>> turtle.position()
(0.00,-10.00)
>>> turtle.home()
>>> turtle.position()
(0.00,0.00)
>>> turtle.heading()
0.0
```

`turtle.circle(radius, extent=None, steps=None)`

매개변수

- **radius** – a number
- **extent** – a number (or None)
- **steps** – an integer (or None)

Draw a circle with given *radius*. The center is *radius* units left of the turtle; *extent* – an angle – determines which part of the circle is drawn. If *extent* is not given, draw the entire circle. If *extent* is not a full circle, one endpoint of the arc is the current pen position. Draw the arc in counterclockwise direction if *radius* is positive, otherwise in clockwise direction. Finally the direction of the turtle is changed by the amount of *extent*.

As the circle is approximated by an inscribed regular polygon, *steps* determines the number of steps to use. If not given, it will be calculated automatically. May be used to draw regular polygons.

```
>>> turtle.home()
>>> turtle.position()
(0.00,0.00)
>>> turtle.heading()
0.0
>>> turtle.circle(50)
>>> turtle.position()
(-0.00,0.00)
>>> turtle.heading()
0.0
>>> turtle.circle(120, 180) # draw a semicircle
>>> turtle.position()
(0.00,240.00)
```

(다음 페이지에 계속)

(이전 페이지에서 계속)

```
>>> turtle.heading()
180.0
```

`turtle.dot (size=None, *color)`

매개변수

- **size** – an integer ≥ 1 (if given)
- **color** – a colorstring or a numeric color tuple

Draw a circular dot with diameter *size*, using *color*. If *size* is not given, the maximum of `pensize+4` and `2*pensize` is used.

```
>>> turtle.home()
>>> turtle.dot()
>>> turtle.fd(50); turtle.dot(20, "blue"); turtle.fd(50)
>>> turtle.position()
(100.00,-0.00)
>>> turtle.heading()
0.0
```

`turtle.stamp()`

Stamp a copy of the turtle shape onto the canvas at the current turtle position. Return a `stamp_id` for that stamp, which can be used to delete it by calling `clearstamp(stamp_id)`.

```
>>> turtle.color("blue")
>>> turtle.stamp()
11
>>> turtle.fd(50)
```

`turtle.clearstamp (stampid)`

매개변수 **stampid** – an integer, must be return value of previous `stamp()` call

Delete stamp with given *stampid*.

```
>>> turtle.position()
(150.00,-0.00)
>>> turtle.color("blue")
>>> astamp = turtle.stamp()
>>> turtle.fd(50)
>>> turtle.position()
(200.00,-0.00)
>>> turtle.clearstamp(astamp)
>>> turtle.position()
(200.00,-0.00)
```

`turtle.clearstamps (n=None)`

매개변수 **n** – an integer (or None)

Delete all or first/last *n* of turtle's stamps. If *n* is None, delete all stamps, if $n > 0$ delete first *n* stamps, else if $n < 0$ delete last *n* stamps.

```
>>> for i in range(8):
...     turtle.stamp(); turtle.fd(30)
13
14
```

(다음 페이지에 계속)

(이전 페이지에서 계속)

```

15
16
17
18
19
20
>>> turtle.clearstamps(2)
>>> turtle.clearstamps(-2)
>>> turtle.clearstamps()

```

`turtle.undo()`

Undo (repeatedly) the last turtle action(s). Number of available undo actions is determined by the size of the undobuffer.

```

>>> for i in range(4):
...     turtle.fd(50); turtle.lt(80)
...
>>> for i in range(8):
...     turtle.undo()

```

`turtle.speed(speed=None)`

매개변수 **speed** – an integer in the range 0..10 or a speedstring (see below)

Set the turtle's speed to an integer value in the range 0..10. If no argument is given, return current speed.

If input is a number greater than 10 or smaller than 0.5, speed is set to 0. Speedstrings are mapped to speedvalues as follows:

- 《fastest》: 0
- 《fast》: 10
- 《normal》: 6
- 《slow》: 3
- 《slowest》: 1

Speeds from 1 to 10 enforce increasingly faster animation of line drawing and turtle turning.

Attention: *speed* = 0 means that *no* animation takes place. forward/back makes turtle jump and likewise left/right make the turtle turn instantly.

```

>>> turtle.speed()
3
>>> turtle.speed('normal')
>>> turtle.speed()
6
>>> turtle.speed(9)
>>> turtle.speed()
9

```

Tell Turtle's state

`turtle.position()`

`turtle.pos()`

Return the turtle's current location (x,y) (as a *Vec2D* vector).

```
>>> turtle.pos()
(440.00,-0.00)
```

`turtle.towards(x, y=None)`

매개변수

- **x** – a number or a pair/vector of numbers or a turtle instance
- **y** – a number if *x* is a number, else None

Return the angle between the line from turtle position to position specified by (x,y), the vector or the other turtle. This depends on the turtle's start orientation which depends on the mode - 《standard》/《world》 or 《logo》).

```
>>> turtle.goto(10, 10)
>>> turtle.towards(0,0)
225.0
```

`turtle.xcor()`

Return the turtle's x coordinate.

```
>>> turtle.home()
>>> turtle.left(50)
>>> turtle.forward(100)
>>> turtle.pos()
(64.28,76.60)
>>> print(round(turtle.xcor(), 5))
64.27876
```

`turtle.ycor()`

Return the turtle's y coordinate.

```
>>> turtle.home()
>>> turtle.left(60)
>>> turtle.forward(100)
>>> print(turtle.pos())
(50.00,86.60)
>>> print(round(turtle.ycor(), 5))
86.60254
```

`turtle.heading()`

Return the turtle's current heading (value depends on the turtle mode, see *mode()*).

```
>>> turtle.home()
>>> turtle.left(67)
>>> turtle.heading()
67.0
```

`turtle.distance(x, y=None)`

매개변수

- **x** – a number or a pair/vector of numbers or a turtle instance

- **y** – a number if *x* is a number, else None

Return the distance from the turtle to (x,y), the given vector, or the given other turtle, in turtle step units.

```
>>> turtle.home()
>>> turtle.distance(30,40)
50.0
>>> turtle.distance((30,40))
50.0
>>> joe = Turtle()
>>> joe.forward(77)
>>> turtle.distance(joe)
77.0
```

Settings for measurement

`turtle.degrees` (*fullcircle=360.0*)

매개변수 **fullcircle** – a number

Set angle measurement units, i.e. set number of 《degrees》 for a full circle. Default value is 360 degrees.

```
>>> turtle.home()
>>> turtle.left(90)
>>> turtle.heading()
90.0

Change angle measurement unit to grad (also known as gon,
grade, or gradian and equals 1/100-th of the right angle.)
>>> turtle.degrees(400.0)
>>> turtle.heading()
100.0
>>> turtle.degrees(360)
>>> turtle.heading()
90.0
```

`turtle.radians` ()

Set the angle measurement units to radians. Equivalent to `degrees(2*math.pi)`.

```
>>> turtle.home()
>>> turtle.left(90)
>>> turtle.heading()
90.0
>>> turtle.radians()
>>> turtle.heading()
1.5707963267948966
```

Pen control

Drawing state

```
turtle.pendown()
turtle.pd()
turtle.down()
```

Pull the pen down – drawing when moving.

```
turtle.penup()
turtle.pu()
turtle.up()
```

Pull the pen up – no drawing when moving.

```
turtle.pensize(width=None)
turtle.width(width=None)
```

매개변수 **width** – a positive number

Set the line thickness to *width* or return it. If *resizemode* is set to `«auto»` and *turtleshape* is a polygon, that polygon is drawn with the same line thickness. If no argument is given, the current pensize is returned.

```
>>> turtle.pensize()
1
>>> turtle.pensize(10)    # from here on lines of width 10 are drawn
```

```
turtle.pen(pen=None, **pendict)
```

매개변수

- **pen** – a dictionary with some or all of the below listed keys
- **pendict** – one or more keyword-arguments with the below listed keys as keywords

Return or set the pen's attributes in a `«pen-dictionary»` with the following key/value pairs:

- `«shown»`: True/False
- `«pendown»`: True/False
- `«pencolor»`: color-string or color-tuple
- `«fillcolor»`: color-string or color-tuple
- `«pensize»`: positive number
- `«speed»`: number in range 0..10
- `«resizemode»`: `«auto»` or `«user»` or `«noresize»`
- `«stretchfactor»`: (positive number, positive number)
- `«outline»`: positive number
- `«tilt»`: number

This dictionary can be used as argument for a subsequent call to `pen()` to restore the former pen-state. Moreover one or more of these attributes can be provided as keyword-arguments. This can be used to set several pen attributes in one statement.

```
>>> turtle.pen(fillcolor="black", pencolor="red", pensize=10)
>>> sorted(turtle.pen().items())
[('fillcolor', 'black'), ('outline', 1), ('pencolor', 'red'),
```

(다음 페이지에 계속)

(이전 페이지에서 계속)

```

('pendown', True), ('pensize', 10), ('resizemode', 'noresize'),
('shearfactor', 0.0), ('shown', True), ('speed', 9),
('stretchfactor', (1.0, 1.0)), ('tilt', 0.0)]
>>> penstate=turtle.pen()
>>> turtle.color("yellow", "")
>>> turtle.penup()
>>> sorted(turtle.pen().items())[:3]
[('fillcolor', ''), ('outline', 1), ('pencolor', 'yellow')]
>>> turtle.pen(penstate, fillcolor="green")
>>> sorted(turtle.pen().items())[:3]
[('fillcolor', 'green'), ('outline', 1), ('pencolor', 'red')]

```

turtle.isdown()

Return True if pen is down, False if it's up.

```

>>> turtle.penup()
>>> turtle.isdown()
False
>>> turtle.pendown()
>>> turtle.isdown()
True

```

Color control

turtle.pencolor(*args)

Return or set the pencolor.

Four input formats are allowed:

pencolor() Return the current pencolor as color specification string or as a tuple (see example). May be used as input to another color/pencolor/fillcolor call.**pencolor(colorstring)** Set pencolor to *colorstring*, which is a Tk color specification string, such as "red", "yellow", or "#33cc8c".**pencolor(r, g, b)** Set pencolor to the RGB color represented by the tuple of *r*, *g*, and *b*. Each of *r*, *g*, and *b* must be in the range 0..colormode, where colormode is either 1.0 or 255 (see [colormode\(\)](#)).**pencolor(r, g, b)**Set pencolor to the RGB color represented by *r*, *g*, and *b*. Each of *r*, *g*, and *b* must be in the range 0..colormode.

If turtleshape is a polygon, the outline of that polygon is drawn with the newly set pencolor.

```

>>> colormode()
1.0
>>> turtle.pencolor()
'red'
>>> turtle.pencolor("brown")
>>> turtle.pencolor()
'brown'
>>> tup = (0.2, 0.8, 0.55)
>>> turtle.pencolor(tup)
>>> turtle.pencolor()
(0.2, 0.8, 0.5490196078431373)
>>> colormode(255)

```

(다음 페이지에 계속)

(이전 페이지에서 계속)

```
>>> turtle.pencolor()
(51.0, 204.0, 140.0)
>>> turtle.pencolor('#32c18f')
>>> turtle.pencolor()
(50.0, 193.0, 143.0)
```

turtle.fillcolor(*args)

Return or set the fillcolor.

Four input formats are allowed:

fillcolor() Return the current fillcolor as color specification string, possibly in tuple format (see example). May be used as input to another color/pencolor/fillcolor call.

fillcolor(colorstring) Set fillcolor to *colorstring*, which is a Tk color specification string, such as "red", "yellow", or "#33cc8c".

fillcolor(r, g, b) Set fillcolor to the RGB color represented by the tuple of *r*, *g*, and *b*. Each of *r*, *g*, and *b* must be in the range 0..colormode, where colormode is either 1.0 or 255 (see [colormode\(\)](#)).

fillcolor(r, g, b)

Set fillcolor to the RGB color represented by *r*, *g*, and *b*. Each of *r*, *g*, and *b* must be in the range 0..colormode.

If turtleshape is a polygon, the interior of that polygon is drawn with the newly set fillcolor.

```
>>> turtle.fillcolor("violet")
>>> turtle.fillcolor()
'violet'
>>> col = turtle.pencolor()
>>> col
(50.0, 193.0, 143.0)
>>> turtle.fillcolor(col)
>>> turtle.fillcolor()
(50.0, 193.0, 143.0)
>>> turtle.fillcolor('#ffffff')
>>> turtle.fillcolor()
(255.0, 255.0, 255.0)
```

turtle.color(*args)

Return or set pencolor and fillcolor.

Several input formats are allowed. They use 0 to 3 arguments as follows:

color() Return the current pencolor and the current fillcolor as a pair of color specification strings or tuples as returned by [pencolor\(\)](#) and [fillcolor\(\)](#).

color(colorstring), color((r,g,b)), color(r,g,b) Inputs as in [pencolor\(\)](#), set both, fillcolor and pencolor, to the given value.

color(colorstring1, colorstring2), color((r1,g1,b1), (r2,g2,b2))

Equivalent to [pencolor\(colorstring1\)](#) and [fillcolor\(colorstring2\)](#) and analogously if the other input format is used.

If turtleshape is a polygon, outline and interior of that polygon is drawn with the newly set colors.

```
>>> turtle.color("red", "green")
>>> turtle.color()
```

(다음 페이지에 계속)

(이전 페이지에서 계속)

```

('red', 'green')
>>> color("#285078", "#a0c8f0")
>>> color()
((40.0, 80.0, 120.0), (160.0, 200.0, 240.0))

```

See also: Screen method `colormode()`.

Filling

`turtle.filling()`
Return fillstate (True if filling, False else).

```

>>> turtle.begin_fill()
>>> if turtle.filling():
...     turtle.pensize(5)
... else:
...     turtle.pensize(3)

```

`turtle.begin_fill()`
To be called just before drawing a shape to be filled.

`turtle.end_fill()`
Fill the shape drawn after the last call to `begin_fill()`.

```

>>> turtle.color("black", "red")
>>> turtle.begin_fill()
>>> turtle.circle(80)
>>> turtle.end_fill()

```

More drawing control

`turtle.reset()`
Delete the turtle's drawings from the screen, re-center the turtle and set variables to the default values.

```

>>> turtle.goto(0,-22)
>>> turtle.left(100)
>>> turtle.position()
(0.00,-22.00)
>>> turtle.heading()
100.0
>>> turtle.reset()
>>> turtle.position()
(0.00,0.00)
>>> turtle.heading()
0.0

```

`turtle.clear()`
Delete the turtle's drawings from the screen. Do not move turtle. State and position of the turtle as well as drawings of other turtles are not affected.

`turtle.write(arg, move=False, align="left", font=("Arial", 8, "normal"))`

매개변수

- **arg** – object to be written to the TurtleScreen

- **move** – True/False
- **align** – one of the strings 《left》, 《center》 or right》
- **font** – a triple (fontname, fontsize, fonttype)

Write text - the string representation of *arg* - at the current turtle position according to *align* (《left》, 《center》 or right》) and with the given font. If *move* is true, the pen is moved to the bottom-right corner of the text. By default, *move* is False.

```
>>> turtle.write("Home = ", True, align="center")
>>> turtle.write((0,0), True)
```

Turtle state

Visibility

```
turtle.hideturtle()
turtle.ht()
```

Make the turtle invisible. It's a good idea to do this while you're in the middle of doing some complex drawing, because hiding the turtle speeds up the drawing observably.

```
>>> turtle.hideturtle()
```

```
turtle.showturtle()
turtle.st()
```

Make the turtle visible.

```
>>> turtle.showturtle()
```

```
turtle.isvisible()
```

Return True if the Turtle is shown, False if it's hidden.

```
>>> turtle.hideturtle()
>>> turtle.isvisible()
False
>>> turtle.showturtle()
>>> turtle.isvisible()
True
```

Appearance

```
turtle.shape(name=None)
```

매개변수 **name** – a string which is a valid shapename

Set turtle shape to shape with given *name* or, if name is not given, return name of current shape. Shape with *name* must exist in the TurtleScreen's shape dictionary. Initially there are the following polygon shapes: 《arrow》, 《turtle》, 《circle》, 《square》, 《triangle》, 《classic》. To learn about how to deal with shapes see Screen method `register_shape()`.

```
>>> turtle.shape()
'classic'
>>> turtle.shape("turtle")
```

(다음 페이지에 계속)

(이전 페이지에서 계속)

```
>>> turtle.shape()
'turtle'
```

`turtle.resizemode(rmode=None)`

매개변수 **rmode** – one of the strings 《auto》, 《user》, 《noresize》

Set `resizemode` to one of the values: 《auto》, 《user》, 《noresize》. If *rmode* is not given, return current `resizemode`. Different `resizemodes` have the following effects:

- 《auto》: adapts the appearance of the turtle corresponding to the value of `pensize`.
- 《user》: adapts the appearance of the turtle according to the values of `stretchfactor` and `outlinewidth` (outline), which are set by `shapeseize()`.
- 《noresize》: no adaption of the turtle's appearance takes place.

`resizemode(《user》)` is called by `shapeseize()` when used with arguments.

```
>>> turtle.resizemode()
'noresize'
>>> turtle.resizemode("auto")
>>> turtle.resizemode()
'auto'
```

`turtle.shapesize(stretch_wid=None, stretch_len=None, outline=None)`

`turtle.turtlesize(stretch_wid=None, stretch_len=None, outline=None)`

매개변수

- **stretch_wid** – positive number
- **stretch_len** – positive number
- **outline** – positive number

Return or set the pen's attributes x/y-stretchfactors and/or outline. Set `resizemode` to 《user》. If and only if `resizemode` is set to 《user》, the turtle will be displayed stretched according to its stretchfactors: *stretch_wid* is stretchfactor perpendicular to its orientation, *stretch_len* is stretchfactor in direction of its orientation, *outline* determines the width of the shapes's outline.

```
>>> turtle.shapesize()
(1.0, 1.0, 1)
>>> turtle.resizemode("user")
>>> turtle.shapesize(5, 5, 12)
>>> turtle.shapesize()
(5, 5, 12)
>>> turtle.shapesize(outline=8)
>>> turtle.shapesize()
(5, 5, 8)
```

`turtle.shearfactor(shear=None)`

매개변수 **shear** – number (optional)

Set or return the current shearfactor. Shear the turtleshape according to the given shearfactor *shear*, which is the tangent of the shear angle. Do *not* change the turtle's heading (direction of movement). If *shear* is not given: return the current shearfactor, i. e. the tangent of the shear angle, by which lines parallel to the heading of the turtle are sheared.

```
>>> turtle.shape("circle")
>>> turtle.shapesize(5,2)
>>> turtle.shearfactor(0.5)
>>> turtle.shearfactor()
0.5
```

`turtle.tilt(angle)`

매개변수 **angle** – a number

Rotate the turtleshape by *angle* from its current tilt-angle, but do *not* change the turtle's heading (direction of movement).

```
>>> turtle.reset()
>>> turtle.shape("circle")
>>> turtle.shapesize(5,2)
>>> turtle.tilt(30)
>>> turtle.fd(50)
>>> turtle.tilt(30)
>>> turtle.fd(50)
```

`turtle.settiltangle(angle)`

매개변수 **angle** – a number

Rotate the turtleshape to point in the direction specified by *angle*, regardless of its current tilt-angle. *Do not* change the turtle's heading (direction of movement).

```
>>> turtle.reset()
>>> turtle.shape("circle")
>>> turtle.shapesize(5,2)
>>> turtle.settiltangle(45)
>>> turtle.fd(50)
>>> turtle.settiltangle(-45)
>>> turtle.fd(50)
```

버전 3.1부터 폐지.

`turtle.tiltangle(angle=None)`

매개변수 **angle** – a number (optional)

Set or return the current tilt-angle. If *angle* is given, rotate the turtleshape to point in the direction specified by *angle*, regardless of its current tilt-angle. *Do not* change the turtle's heading (direction of movement). If *angle* is not given: return the current tilt-angle, i. e. the angle between the orientation of the turtleshape and the heading of the turtle (its direction of movement).

```
>>> turtle.reset()
>>> turtle.shape("circle")
>>> turtle.shapesize(5,2)
>>> turtle.tilt(45)
>>> turtle.tiltangle()
45.0
```

`turtle.shapetransform(t11=None, t12=None, t21=None, t22=None)`

매개변수

- **t11** – a number (optional)
- **t12** – a number (optional)

- **t21** – a number (optional)
- **t12** – a number (optional)

Set or return the current transformation matrix of the turtle shape.

If none of the matrix elements are given, return the transformation matrix as a tuple of 4 elements. Otherwise set the given elements and transform the turtleshape according to the matrix consisting of first row t11, t12 and second row t21, 22. The determinant $t11 * t22 - t12 * t21$ must not be zero, otherwise an error is raised. Modify stretchfactor, shearfactor and tiltangle according to the given matrix.

```
>>> turtle = Turtle()
>>> turtle.shape("square")
>>> turtle.shapesize(4,2)
>>> turtle.shearfactor(-0.5)
>>> turtle.shapetransform()
(4.0, -1.0, -0.0, 2.0)
```

turtle.get_shapepoly()

Return the current shape polygon as tuple of coordinate pairs. This can be used to define a new shape or components of a compound shape.

```
>>> turtle.shape("square")
>>> turtle.shapetransform(4, -1, 0, 2)
>>> turtle.get_shapepoly()
((50, -20), (30, 20), (-50, 20), (-30, -20))
```

Using events

turtle.onclick(*fun*, *btn*=1, *add*=None)

매개변수

- **fun** – a function with two arguments which will be called with the coordinates of the clicked point on the canvas
- **btn** – number of the mouse-button, defaults to 1 (left mouse button)
- **add** – True or False – if True, a new binding will be added, otherwise it will replace a former binding

Bind *fun* to mouse-click events on this turtle. If *fun* is None, existing bindings are removed. Example for the anonymous turtle, i.e. the procedural way:

```
>>> def turn(x, y):
...     left(180)
...
>>> onclick(turn)    # Now clicking into the turtle will turn it.
>>> onclick(None)    # event-binding will be removed
```

turtle.onrelease(*fun*, *btn*=1, *add*=None)

매개변수

- **fun** – a function with two arguments which will be called with the coordinates of the clicked point on the canvas
- **btn** – number of the mouse-button, defaults to 1 (left mouse button)
- **add** – True or False – if True, a new binding will be added, otherwise it will replace a former binding

Bind *fun* to mouse-button-release events on this turtle. If *fun* is `None`, existing bindings are removed.

```
>>> class MyTurtle(Turtle):
...     def glow(self, x, y):
...         self.fillcolor("red")
...     def unglow(self, x, y):
...         self.fillcolor("")
...
>>> turtle = MyTurtle()
>>> turtle.onclick(turtle.glow)      # clicking on turtle turns fillcolor red,
>>> turtle.onrelease(turtle.unglow)  # releasing turns it to transparent.
```

`turtle.ondrag(fun, btn=1, add=None)`

매개변수

- **fun** – a function with two arguments which will be called with the coordinates of the clicked point on the canvas
- **btn** – number of the mouse-button, defaults to 1 (left mouse button)
- **add** – True or False – if True, a new binding will be added, otherwise it will replace a former binding

Bind *fun* to mouse-move events on this turtle. If *fun* is `None`, existing bindings are removed.

Remark: Every sequence of mouse-move-events on a turtle is preceded by a mouse-click event on that turtle.

```
>>> turtle.ondrag(turtle.goto)
```

Subsequently, clicking and dragging the Turtle will move it across the screen thereby producing handdrawings (if pen is down).

Special Turtle methods

`turtle.begin_poly()`

Start recording the vertices of a polygon. Current turtle position is first vertex of polygon.

`turtle.end_poly()`

Stop recording the vertices of a polygon. Current turtle position is last vertex of polygon. This will be connected with the first vertex.

`turtle.get_poly()`

Return the last recorded polygon.

```
>>> turtle.home()
>>> turtle.begin_poly()
>>> turtle.fd(100)
>>> turtle.left(20)
>>> turtle.fd(30)
>>> turtle.left(60)
>>> turtle.fd(50)
>>> turtle.end_poly()
>>> p = turtle.get_poly()
>>> register_shape("myFavouriteShape", p)
```

`turtle.clone()`

Create and return a clone of the turtle with same position, heading and turtle properties.

```
>>> mick = Turtle()
>>> joe = mick.clone()
```

`turtle.getturtle()`

`turtle.getpen()`

Return the Turtle object itself. Only reasonable use: as a function to return the 《anonymous turtle》:

```
>>> pet = getturtle()
>>> pet.fd(50)
>>> pet
<turtle.Turtle object at 0x...>
```

`turtle.getscreen()`

Return the *TurtleScreen* object the turtle is drawing on. *TurtleScreen* methods can then be called for that object.

```
>>> ts = turtle.getscreen()
>>> ts
<turtle._Screen object at 0x...>
>>> ts.bgcolor("pink")
```

`turtle.setundobuffer(size)`

매개변수 **size** – an integer or None

Set or disable undobuffer. If *size* is an integer an empty undobuffer of given size is installed. *size* gives the maximum number of turtle actions that can be undone by the *undo()* method/function. If *size* is None, the undobuffer is disabled.

```
>>> turtle.setundobuffer(42)
```

`turtle.undobufferentries()`

Return number of entries in the undobuffer.

```
>>> while undobufferentries():
...     undo()
```

Compound shapes

To use compound turtle shapes, which consist of several polygons of different color, you must use the helper class *Shape* explicitly as described below:

1. Create an empty *Shape* object of type 《compound》.
2. Add as many components to this object as desired, using the `addcomponent()` method.

For example:

```
>>> s = Shape("compound")
>>> poly1 = ((0,0), (10,-5), (0,10), (-10,-5))
>>> s.addcomponent(poly1, "red", "blue")
>>> poly2 = ((0,0), (10,-5), (-10,-5))
>>> s.addcomponent(poly2, "blue", "red")
```

3. Now add the *Shape* to the *Screen*'s shapelist and use it:

```
>>> register_shape("myshape", s)
>>> shape("myshape")
```

참고: The `Shape` class is used internally by the `register_shape()` method in different ways. The application programmer has to deal with the `Shape` class *only* when using compound shapes like shown above!

24.1.4 Methods of TurtleScreen/Screen and corresponding functions

Most of the examples in this section refer to a `TurtleScreen` instance called `screen`.

Window control

`turtle.bgcolor(*args)`

매개변수 **args** – a color string or three numbers in the range 0..colormode or a 3-tuple of such numbers

Set or return background color of the `TurtleScreen`.

```
>>> screen.bgcolor("orange")
>>> screen.bgcolor()
'orange'
>>> screen.bgcolor("#800080")
>>> screen.bgcolor()
(128.0, 0.0, 128.0)
```

`turtle.bgpic(picname=None)`

매개변수 **picname** – a string, name of a gif-file or "nopic", or None

Set background image or return name of current backgroundimage. If *picname* is a filename, set the corresponding image as background. If *picname* is "nopic", delete background image, if present. If *picname* is None, return the filename of the current backgroundimage.

```
>>> screen.bgpic()
'nopic'
>>> screen.bgpic("landscape.gif")
>>> screen.bgpic()
"landscape.gif"
```

`turtle.clear()`

`turtle.clearscreen()`

Delete all drawings and all turtles from the `TurtleScreen`. Reset the now empty `TurtleScreen` to its initial state: white background, no background image, no event bindings and tracing on.

참고: This `TurtleScreen` method is available as a global function only under the name `clearscreen`. The global function `clear` is a different one derived from the `Turtle` method `clear`.

`turtle.reset()`

`turtle.resetScreen()`

Reset all `Turtles` on the `Screen` to their initial state.

참고: This `TurtleScreen` method is available as a global function only under the name `resetscreen`. The global function `reset` is another one derived from the `Turtle` method `reset`.

`turtle.screensize` (*canvwidth=None, canvheight=None, bg=None*)

매개변수

- **canvwidth** – positive integer, new width of canvas in pixels
- **canvheight** – positive integer, new height of canvas in pixels
- **bg** – colorstring or color-tuple, new background color

If no arguments are given, return current (canvaswidth, canvasheight). Else resize the canvas the turtles are drawing on. Do not alter the drawing window. To observe hidden parts of the canvas, use the scrollbars. With this method, one can make visible those parts of a drawing which were outside the canvas before.

```
>>> screen.screensize()
(400, 300)
>>> screen.screensize(2000,1500)
>>> screen.screensize()
(2000, 1500)
```

e.g. to search for an erroneously escaped turtle ;-)

`turtle.setworldcoordinates` (*llx, lly, urx, ury*)

매개변수

- **llx** – a number, x-coordinate of lower left corner of canvas
- **lly** – a number, y-coordinate of lower left corner of canvas
- **urx** – a number, x-coordinate of upper right corner of canvas
- **ury** – a number, y-coordinate of upper right corner of canvas

Set up user-defined coordinate system and switch to mode 《world》 if necessary. This performs a `screen.reset()`. If mode 《world》 is already active, all drawings are redrawn according to the new coordinates.

ATTENTION: in user-defined coordinate systems angles may appear distorted.

```
>>> screen.reset()
>>> screen.setworldcoordinates(-50,-7.5,50,7.5)
>>> for _ in range(72):
...     left(10)
...
>>> for _ in range(8):
...     left(45); fd(2)    # a regular octagon
```

Animation control

`turtle.delay` (*delay=None*)

매개변수 **delay** – positive integer

Set or return the drawing *delay* in milliseconds. (This is approximately the time interval between two consecutive canvas updates.) The longer the drawing delay, the slower the animation.

Optional argument:

```
>>> screen.delay()
10
>>> screen.delay(5)
>>> screen.delay()
5
```

`turtle.tracer` (*n=None, delay=None*)

매개변수

- **n** – nonnegative integer
- **delay** – nonnegative integer

Turn turtle animation on/off and set delay for update drawings. If *n* is given, only each *n*-th regular screen update is really performed. (Can be used to accelerate the drawing of complex graphics.) When called without arguments, returns the currently stored value of *n*. Second argument sets delay value (see `delay()`).

```
>>> screen.tracer(8, 25)
>>> dist = 2
>>> for i in range(200):
...     fd(dist)
...     rt(90)
...     dist += 2
```

`turtle.update` ()

Perform a TurtleScreen update. To be used when tracer is turned off.

See also the RawTurtle/Turtle method `speed()`.

Using screen events

`turtle.listen` (*xdummy=None, ydummy=None*)

Set focus on TurtleScreen (in order to collect key-events). Dummy arguments are provided in order to be able to pass `listen()` to the onclick method.

`turtle.onkey` (*fun, key*)

`turtle.onkeyrelease` (*fun, key*)

매개변수

- **fun** – a function with no arguments or None
- **key** – a string: key (e.g. `«a»`) or key-symbol (e.g. `«space»`)

Bind *fun* to key-release event of *key*. If *fun* is None, event bindings are removed. Remark: in order to be able to register key-events, TurtleScreen must have the focus. (See method `listen()`.)

```
>>> def f():
...     fd(50)
...     lt(60)
...
>>> screen.onkey(f, "Up")
>>> screen.listen()
```

`turtle.onkeypress` (*fun*, *key=None*)

매개변수

- **fun** – a function with no arguments or None
- **key** – a string: key (e.g. `«a»`) or key-symbol (e.g. `«space»`)

Bind *fun* to key-press event of key if key is given, or to any key-press-event if no key is given. Remark: in order to be able to register key-events, TurtleScreen must have focus. (See method `listen()`.)

```
>>> def f():
...     fd(50)
...
>>> screen.onkey(f, "Up")
>>> screen.listen()
```

`turtle.onclick` (*fun*, *btn=1*, *add=None*)

`turtle.onscreenclick` (*fun*, *btn=1*, *add=None*)

매개변수

- **fun** – a function with two arguments which will be called with the coordinates of the clicked point on the canvas
- **btn** – number of the mouse-button, defaults to 1 (left mouse button)
- **add** – True or False – if True, a new binding will be added, otherwise it will replace a former binding

Bind *fun* to mouse-click events on this screen. If *fun* is None, existing bindings are removed.

Example for a TurtleScreen instance named `screen` and a Turtle instance named `turtle`:

```
>>> screen.onclick(turtle.goto) # Subsequently clicking into the TurtleScreen will
>>>                               # make the turtle move to the clicked point.
>>> screen.onclick(None)        # remove event binding again
```

참고: This TurtleScreen method is available as a global function only under the name `onscreenclick`. The global function `onclick` is another one derived from the Turtle method `onclick`.

`turtle.ontimer` (*fun*, *t=0*)

매개변수

- **fun** – a function with no arguments
- **t** – a number ≥ 0

Install a timer that calls *fun* after *t* milliseconds.

```

>>> running = True
>>> def f():
...     if running:
...         fd(50)
...         lt(60)
...         screen.ontimer(f, 250)
>>> f()    ### makes the turtle march around
>>> running = False

```

```
turtle.mainloop()
```

```
turtle.done()
```

Starts event loop - calling Tkinter's mainloop function. Must be the last statement in a turtle graphics program. Must *not* be used if a script is run from within IDLE in -n mode (No subprocess) - for interactive use of turtle graphics.

```
>>> screen.mainloop()
```

Input methods

```
turtle.textinput (title, prompt)
```

매개변수

- **title** – string
- **prompt** – string

Pop up a dialog window for input of a string. Parameter title is the title of the dialog window, prompt is a text mostly describing what information to input. Return the string input. If the dialog is canceled, return *None*.

```
>>> screen.textinput("NIM", "Name of first player:")
```

```
turtle.numinput (title, prompt, default=None, minval=None, maxval=None)
```

매개변수

- **title** – string
- **prompt** – string
- **default** – number (optional)
- **minval** – number (optional)
- **maxval** – number (optional)

Pop up a dialog window for input of a number. title is the title of the dialog window, prompt is a text mostly describing what numerical information to input. default: default value, minval: minimum value for input, maxval: maximum value for input The number input must be in the range minval .. maxval if these are given. If not, a hint is issued and the dialog remains open for correction. Return the number input. If the dialog is canceled, return *None*.

```
>>> screen.numinput("Poker", "Your stakes:", 1000, minval=10, maxval=10000)
```

Settings and special methods

`turtle.mode(mode=None)`

매개변수 **mode** – one of the strings 《standard》, 《logo》 or 《world》

Set turtle mode (《standard》, 《logo》 or 《world》) and perform reset. If mode is not given, current mode is returned.

Mode 《standard》 is compatible with old `turtle`. Mode 《logo》 is compatible with most Logo turtle graphics. Mode 《world》 uses user-defined 《world coordinates》. **Attention:** in this mode angles appear distorted if x/y unit-ratio doesn't equal 1.

Mode	Initial turtle heading	positive angles
《standard》	to the right (east)	counterclockwise
《logo》	upward (north)	clockwise

```
>>> mode("logo")    # resets turtle heading to north
>>> mode()
'logo'
```

`turtle.colormode(cmode=None)`

매개변수 **cmode** – one of the values 1.0 or 255

Return the colormode or set it to 1.0 or 255. Subsequently *r*, *g*, *b* values of color triples have to be in the range 0..*cmode*.

```
>>> screen.colormode(1)
>>> turtle.pencolor(240, 160, 80)
Traceback (most recent call last):
...
TurtleGraphicsError: bad color sequence: (240, 160, 80)
>>> screen.colormode()
1.0
>>> screen.colormode(255)
>>> screen.colormode()
255
>>> turtle.pencolor(240,160,80)
```

`turtle.getcanvas()`

Return the Canvas of this TurtleScreen. Useful for insiders who know what to do with a Tkinter Canvas.

```
>>> cv = screen.getcanvas()
>>> cv
<turtle.ScrolledCanvas object ...>
```

`turtle.getshapes()`

Return a list of names of all currently available turtle shapes.

```
>>> screen.getshapes()
['arrow', 'blank', 'circle', ..., 'turtle']
```

`turtle.register_shape(name, shape=None)`

`turtle.addshape(name, shape=None)`

There are three different ways to call this function:

- (1) *name* is the name of a gif-file and *shape* is None: Install the corresponding image shape.

```
>>> screen.register_shape("turtle.gif")
```

참고: Image shapes *do not* rotate when turning the turtle, so they do not display the heading of the turtle!

- (2) *name* is an arbitrary string and *shape* is a tuple of pairs of coordinates: Install the corresponding polygon shape.

```
>>> screen.register_shape("triangle", ((5,-3), (0,5), (-5,-3)))
```

- (3) *name* is an arbitrary string and *shape* is a (compound) *Shape* object: Install the corresponding compound shape.

Add a turtle shape to TurtleScreen's shapelist. Only thusly registered shapes can be used by issuing the command `shape(shapename)`.

`turtle.turtles()`

Return the list of turtles on the screen.

```
>>> for turtle in screen.turtles():
...     turtle.color("red")
```

`turtle.window_height()`

Return the height of the turtle window.

```
>>> screen.window_height()
480
```

`turtle.window_width()`

Return the width of the turtle window.

```
>>> screen.window_width()
640
```

Methods specific to Screen, not inherited from TurtleScreen

`turtle.bye()`

Shut the turtlegraphics window.

`turtle.exitonclick()`

Bind `bye()` method to mouse clicks on the Screen.

If the value `using_IDLE` in the configuration dictionary is `False` (default value), also enter `mainloop`. Remark: If `IDLE` with the `-n` switch (no subprocess) is used, this value should be set to `True` in `turtle.cfg`. In this case `IDLE`'s own `mainloop` is active also for the client script.

`turtle.setup(width=_CFG["width"], height=_CFG["height"], startx=_CFG["leftright"], starty=_CFG["topbottom"])`

Set the size and position of the main window. Default values of arguments are stored in the configuration dictionary and can be changed via a `turtle.cfg` file.

매개변수

- **width** – if an integer, a size in pixels, if a float, a fraction of the screen; default is 50% of screen

- **height** – if an integer, the height in pixels, if a float, a fraction of the screen; default is 75% of screen
- **startx** – if positive, starting position in pixels from the left edge of the screen, if negative from the right edge, if `None`, center window horizontally
- **starty** – if positive, starting position in pixels from the top edge of the screen, if negative from the bottom edge, if `None`, center window vertically

```
>>> screen.setup (width=200, height=200, startx=0, starty=0)
>>>             # sets window to 200x200 pixels, in upper left of screen
>>> screen.setup (width=.75, height=0.5, startx=None, starty=None)
>>>             # sets window to 75% of screen by 50% of screen and centers
```

`turtle.title (titlestring)`

매개변수 **titlestring** – a string that is shown in the titlebar of the turtle graphics window

Set title of turtle window to *titlestring*.

```
>>> screen.title("Welcome to the turtle zoo!")
```

24.1.5 Public classes

class `turtle.RawTurtle (canvas)`

class `turtle.RawPen (canvas)`

매개변수 **canvas** – a `tkinter.Canvas`, a *ScrolledCanvas* or a *TurtleScreen*

Create a turtle. The turtle has all methods described above as 《methods of Turtle/RawTurtle》.

class `turtle.Turtle`

Subclass of `RawTurtle`, has the same interface but draws on a default *Screen* object created automatically when needed for the first time.

class `turtle.TurtleScreen (cv)`

매개변수 **cv** – a `tkinter.Canvas`

Provides screen oriented methods like `setbg ()` etc. that are described above.

class `turtle.Screen`

Subclass of `TurtleScreen`, with *four methods added*.

class `turtle.ScrolledCanvas (master)`

매개변수 **master** – some Tkinter widget to contain the `ScrolledCanvas`, i.e. a Tkinter-canvas with scrollbars added

Used by class `Screen`, which thus automatically provides a `ScrolledCanvas` as playground for the turtles.

class `turtle.Shape (type_, data)`

매개변수 **type_** – one of the strings 《polygon》, 《image》, 《compound》

Data structure modeling shapes. The pair `(type_, data)` must follow this specification:

<i>type_</i>	<i>data</i>
《polygon》	a polygon-tuple, i.e. a tuple of pairs of coordinates
《image》	an image (in this form only used internally!)
《compound》	None (a compound shape has to be constructed using the <i>addcomponent ()</i> method)

addcomponent (*poly*, *fill*, *outline=None*)

매개변수

- **poly** – a polygon, i.e. a tuple of pairs of numbers
- **fill** – a color the *poly* will be filled with
- **outline** – a color for the *poly*'s outline (if given)

Example:

```
>>> poly = ((0,0), (10,-5), (0,10), (-10,-5))
>>> s = Shape("compound")
>>> s.addcomponent(poly, "red", "blue")
>>> # ... add more components and then use register_shape()
```

See *Compound shapes*.

class `turtle.Vec2D` (*x*, *y*)

A two-dimensional vector class, used as a helper class for implementing turtle graphics. May be useful for turtle graphics programs too. Derived from tuple, so a vector is a tuple!

Provides (for *a*, *b* vectors, *k* number):

- *a* + *b* vector addition
- *a* - *b* vector subtraction
- *a* * *b* inner product
- *k* * *a* and *a* * *k* multiplication with scalar
- `abs(a)` absolute value of *a*
- `a.rotate(angle)` rotation

24.1.6 Help and configuration

How to use help

The public methods of the Screen and Turtle classes are documented extensively via docstrings. So these can be used as online-help via the Python help facilities:

- When using IDLE, tooltips show the signatures and first lines of the docstrings of typed in function-/method calls.
- Calling `help()` on methods or functions displays the docstrings:

```
>>> help(Screen.bgcolor)
Help on method bgcolor in module turtle:

bgcolor(self, *args) unbound turtle.Screen method
    Set or return backgroundcolor of the TurtleScreen.

    Arguments (if given): a color string or three numbers
    in the range 0..colormode or a 3-tuple of such numbers.

>>> screen.bgcolor("orange")
>>> screen.bgcolor()
"orange"
```

(다음 페이지에 계속)

(이전 페이지에서 계속)

```
>>> screen.bgcolor(0.5,0,0.5)
>>> screen.bgcolor()
"#800080"

>>> help(Turtle.penup)
Help on method penup in module turtle:

penup(self) unbound turtle.Turtle method
    Pull the pen up -- no drawing when moving.

    Aliases: penup | pu | up

    No argument

>>> turtle.penup()
```

- The docstrings of the functions which are derived from methods have a modified form:

```
>>> help(bgcolor)
Help on function bgcolor in module turtle:

bgcolor(*args)
    Set or return backgroundcolor of the TurtleScreen.

    Arguments (if given): a color string or three numbers
    in the range 0..colormode or a 3-tuple of such numbers.

    Example::

        >>> bgcolor("orange")
        >>> bgcolor()
        "orange"
        >>> bgcolor(0.5,0,0.5)
        >>> bgcolor()
        "#800080"

>>> help(penup)
Help on function penup in module turtle:

penup()
    Pull the pen up -- no drawing when moving.

    Aliases: penup | pu | up

    No argument

    Example:
    >>> penup()
```

These modified docstrings are created automatically together with the function definitions that are derived from the methods at import time.

Translation of docstrings into different languages

There is a utility to create a dictionary the keys of which are the method names and the values of which are the docstrings of the public methods of the classes `Screen` and `Turtle`.

```
turtle.write_docstringdict (filename="turtle_docstringdict")
```

매개변수 **filename** – a string, used as filename

Create and write docstring-dictionary to a Python script with the given filename. This function has to be called explicitly (it is not used by the turtle graphics classes). The docstring dictionary will be written to the Python script `filename.py`. It is intended to serve as a template for translation of the docstrings into different languages.

If you (or your students) want to use `turtle` with online help in your native language, you have to translate the docstrings and save the resulting file as e.g. `turtle_docstringdict_german.py`.

If you have an appropriate entry in your `turtle.cfg` file this dictionary will be read in at import time and will replace the original English docstrings.

At the time of this writing there are docstring dictionaries in German and in Italian. (Requests please to glingl@aon.at.)

How to configure Screen and Turtles

The built-in default configuration mimics the appearance and behaviour of the old turtle module in order to retain best possible compatibility with it.

If you want to use a different configuration which better reflects the features of this module or which better fits to your needs, e.g. for use in a classroom, you can prepare a configuration file `turtle.cfg` which will be read at import time and modify the configuration according to its settings.

The built in configuration would correspond to the following `turtle.cfg`:

```
width = 0.5
height = 0.75
leftright = None
topbottom = None
canvwidth = 400
canvheight = 300
mode = standard
colormode = 1.0
delay = 10
undobuffersize = 1000
shape = classic
pencolor = black
fillcolor = black
resizemode = noresize
visible = True
language = english
exampleturtle = turtle
examplescreen = screen
title = Python Turtle Graphics
using_IDLE = False
```

Short explanation of selected entries:

- The first four lines correspond to the arguments of the `Screen.setup()` method.
- Line 5 and 6 correspond to the arguments of the method `Screen.screensize()`.
- `shape` can be any of the built-in shapes, e.g. `arrow`, `turtle`, etc. For more info try `help(shape)`.

- If you want to use no fillcolor (i.e. make the turtle transparent), you have to write `fillcolor = ""` (but all nonempty strings must not have quotes in the `cfg`-file).
- If you want to reflect the turtle its state, you have to use `resizemode = auto`.
- If you set e.g. `language = italian` the docstringdict `turtle_docstringdict_italian.py` will be loaded at import time (if present on the import path, e.g. in the same directory as `turtle`).
- The entries `exampleturtle` and `examplescreen` define the names of these objects as they occur in the docstrings. The transformation of method-docstrings to function-docstrings will delete these names from the docstrings.
- *using_IDLE*: Set this to `True` if you regularly work with IDLE and its `-n` switch (《no subprocess》). This will prevent `exitonclick()` to enter the mainloop.

There can be a `turtle.cfg` file in the directory where `turtle` is stored and an additional one in the current working directory. The latter will override the settings of the first one.

The `Lib/turtledemo` directory contains a `turtle.cfg` file. You can study it as an example and see its effects when running the demos (preferably not from within the demo-viewer).

24.1.7 turtledemo — Demo scripts

The `turtledemo` package includes a set of demo scripts. These scripts can be run and viewed using the supplied demo viewer as follows:

```
python -m turtledemo
```

Alternatively, you can run the demo scripts individually. For example,

```
python -m turtledemo.bytedesign
```

The `turtledemo` package directory contains:

- A demo viewer `__main__.py` which can be used to view the sourcecode of the scripts and run them at the same time.
- Multiple scripts demonstrating different features of the `turtle` module. Examples can be accessed via the Examples menu. They can also be run standalone.
- A `turtle.cfg` file which serves as an example of how to write and use such files.

The demo scripts are:

Name	Description	Features
bytedesign	complex classical turtle graphics pattern	<code>tracer()</code> , <code>delay</code> , <code>update()</code>
chaos	graphs Verhulst dynamics, shows that computer's computations can generate results sometimes against the common sense expectations	world coordinates
clock	analog clock showing time of your computer	turtles as clock's hands, <code>ontimer</code>
colormixer	experiment with r, g, b	<code>ondrag()</code>
forest	3 breadth-first trees	randomization
fractalcurves	Hilbert & Koch curves	recursion
lindenmayer	ethnomathematics (indian kolams)	L-System
minimal_hanoi	Towers of Hanoi	Rectangular Turtles as Hanoi discs (shape, shapesize)
nim	play the classical nim game with three heaps of sticks against the computer.	turtles as nimsticks, event driven (mouse, keyboard)
paint	super minimalistic drawing program	<code>onclick()</code>
peace	elementary	turtle: appearance and animation
penrose	aperiodic tiling with kites and darts	<code>stamp()</code>
planet_and_moon	simulation of gravitational system	compound shapes, <code>Vec2D</code>
round_dance	dancing turtles rotating pairwise in opposite direction	compound shapes, clone shapesize, tilt, <code>get_shapepoly</code> , <code>update</code>
sorting_animate	visual demonstration of different sorting methods	simple alignment, randomization
tree	a (graphical) breadth first tree (using generators)	<code>clone()</code>
two_canvases	simple design	turtles on two canvases
wikipedia	a pattern from the wikipedia article on turtle graphics	<code>clone()</code> , <code>undo()</code>
yinyang	another elementary example	<code>circle()</code>

Have fun!

24.1.8 Changes since Python 2.6

- The methods `Turtle.tracer()`, `Turtle.window_width()` and `Turtle.window_height()` have been eliminated. Methods with these names and functionality are now available only as methods of `Screen`. The functions derived from these remain available. (In fact already in Python 2.6 these methods were merely duplications of the corresponding `TurtleScreen/Screen`-methods.)
- The method `Turtle.fill()` has been eliminated. The behaviour of `begin_fill()` and `end_fill()` have changed slightly: now every filling-process must be completed with an `end_fill()` call.
- A method `Turtle.filling()` has been added. It returns a boolean value: `True` if a filling process is under way, `False` otherwise. This behaviour corresponds to a `fill()` call without arguments in Python 2.6.

24.1.9 Changes since Python 3.0

- The methods `Turtle.shearfactor()`, `Turtle.shapetransform()` and `Turtle.get_shapepoly()` have been added. Thus the full range of regular linear transforms is now available for transforming turtle shapes. `Turtle.tiltangle()` has been enhanced in functionality: it now can be used to get or set the tiltangle. `Turtle.settiltangle()` has been deprecated.
- The method `Screen.onkeypress()` has been added as a complement to `Screen.onkey()` which in fact binds actions to the keyrelease event. Accordingly the latter has got an alias: `Screen.onkeyrelease()`.
- The method `Screen.mainloop()` has been added. So when working only with `Screen` and `Turtle` objects one must not additionally import `mainloop()` anymore.
- Two input methods has been added `Screen.textinput()` and `Screen.numinput()`. These popup input dialogs and return strings and numbers respectively.
- Two example scripts `tdemo_nim.py` and `tdemo_round_dance.py` have been added to the `Lib/turtledemo` directory.

24.2 cmd — Support for line-oriented command interpreters

Source code: [Lib/cmd.py](#)

The `Cmd` class provides a simple framework for writing line-oriented command interpreters. These are often useful for test harnesses, administrative tools, and prototypes that will later be wrapped in a more sophisticated interface.

class `cmd.Cmd` (*completekey='tab', stdin=None, stdout=None*)

A `Cmd` instance or subclass instance is a line-oriented interpreter framework. There is no good reason to instantiate `Cmd` itself; rather, it's useful as a superclass of an interpreter class you define yourself in order to inherit `Cmd`'s methods and encapsulate action methods.

The optional argument *completekey* is the *readline* name of a completion key; it defaults to `Tab`. If *completekey* is not `None` and *readline* is available, command completion is done automatically.

The optional arguments *stdin* and *stdout* specify the input and output file objects that the `Cmd` instance or subclass instance will use for input and output. If not specified, they will default to `sys.stdin` and `sys.stdout`.

If you want a given *stdin* to be used, make sure to set the instance's *use_rawinput* attribute to `False`, otherwise *stdin* will be ignored.

24.2.1 Cmd Objects

A `Cmd` instance has the following methods:

`Cmd.cmdloop` (*intro=None*)

Repeatedly issue a prompt, accept input, parse an initial prefix off the received input, and dispatch to action methods, passing them the remainder of the line as argument.

The optional argument is a banner or intro string to be issued before the first prompt (this overrides the *intro* class attribute).

If the *readline* module is loaded, input will automatically inherit **bash**-like history-list editing (e.g. `Control-P` scrolls back to the last command, `Control-N` forward to the next one, `Control-F` moves the cursor to the right non-destructively, `Control-B` moves the cursor to the left non-destructively, etc.).

An end-of-file on input is passed back as the string `'EOF'`.

An interpreter instance will recognize a command name `foo` if and only if it has a method `do_foo()`. As a special case, a line beginning with the character `'?'` is dispatched to the method `do_help()`. As another special case, a line beginning with the character `'!'` is dispatched to the method `do_shell()` (if such a method is defined).

This method will return when the `postcmd()` method returns a true value. The `stop` argument to `postcmd()` is the return value from the command's corresponding `do_*()` method.

If completion is enabled, completing commands will be done automatically, and completing of commands args is done by calling `complete_foo()` with arguments `text`, `line`, `begidx`, and `endidx`. `text` is the string prefix we are attempting to match: all returned matches must begin with it. `line` is the current input line with leading whitespace removed, `begidx` and `endidx` are the beginning and ending indexes of the prefix text, which could be used to provide different completion depending upon which position the argument is in.

All subclasses of `Cmd` inherit a predefined `do_help()`. This method, called with an argument `'bar'`, invokes the corresponding method `help_bar()`, and if that is not present, prints the docstring of `do_bar()`, if available. With no argument, `do_help()` lists all available help topics (that is, all commands with corresponding `help_*()` methods or commands that have docstrings), and also lists any undocumented commands.

`Cmd.onecmd(str)`

Interpret the argument as though it had been typed in response to the prompt. This may be overridden, but should not normally need to be; see the `precmd()` and `postcmd()` methods for useful execution hooks. The return value is a flag indicating whether interpretation of commands by the interpreter should stop. If there is a `do_*()` method for the command `str`, the return value of that method is returned, otherwise the return value from the `default()` method is returned.

`Cmd.emptyline()`

Method called when an empty line is entered in response to the prompt. If this method is not overridden, it repeats the last nonempty command entered.

`Cmd.default(line)`

Method called on an input line when the command prefix is not recognized. If this method is not overridden, it prints an error message and returns.

`Cmd.completedefault(text, line, begidx, endidx)`

Method called to complete an input line when no command-specific `complete_*()` method is available. By default, it returns an empty list.

`Cmd.precmd(line)`

Hook method executed just before the command line `line` is interpreted, but after the input prompt is generated and issued. This method is a stub in `Cmd`; it exists to be overridden by subclasses. The return value is used as the command which will be executed by the `onecmd()` method; the `precmd()` implementation may re-write the command or simply return `line` unchanged.

`Cmd.postcmd(stop, line)`

Hook method executed just after a command dispatch is finished. This method is a stub in `Cmd`; it exists to be overridden by subclasses. `line` is the command line which was executed, and `stop` is a flag which indicates whether execution will be terminated after the call to `postcmd()`; this will be the return value of the `onecmd()` method. The return value of this method will be used as the new value for the internal flag which corresponds to `stop`; returning false will cause interpretation to continue.

`Cmd.preloop()`

Hook method executed once when `cmdloop()` is called. This method is a stub in `Cmd`; it exists to be overridden by subclasses.

`Cmd.postloop()`

Hook method executed once when `cmdloop()` is about to return. This method is a stub in `Cmd`; it exists to be overridden by subclasses.

Instances of `Cmd` subclasses have some public instance variables:

Cmd.prompt

The prompt issued to solicit input.

Cmd.identchars

The string of characters accepted for the command prefix.

Cmd.lastcmd

The last nonempty command prefix seen.

Cmd.cmdqueue

A list of queued input lines. The cmdqueue list is checked in `cmdloop()` when new input is needed; if it is nonempty, its elements will be processed in order, as if entered at the prompt.

Cmd.intro

A string to issue as an intro or banner. May be overridden by giving the `cmdloop()` method an argument.

Cmd.doc_header

The header to issue if the help output has a section for documented commands.

Cmd.misc_header

The header to issue if the help output has a section for miscellaneous help topics (that is, there are `help_*()` methods without corresponding `do_*()` methods).

Cmd.undoc_header

The header to issue if the help output has a section for undocumented commands (that is, there are `do_*()` methods without corresponding `help_*()` methods).

Cmd.ruler

The character used to draw separator lines under the help-message headers. If empty, no ruler line is drawn. It defaults to '='.

Cmd.use_rawinput

A flag, defaulting to true. If true, `cmdloop()` uses `input()` to display a prompt and read the next command; if false, `sys.stdout.write()` and `sys.stdin.readline()` are used. (This means that by importing `readline`, on systems that support it, the interpreter will automatically support **Emacs**-like line editing and command-history keystrokes.)

24.2.2 Cmd Example

The `cmd` module is mainly useful for building custom shells that let a user work with a program interactively.

This section presents a simple example of how to build a shell around a few of the commands in the `turtle` module.

Basic turtle commands such as `forward()` are added to a `Cmd` subclass with method named `do_forward()`. The argument is converted to a number and dispatched to the turtle module. The docstring is used in the help utility provided by the shell.

The example also includes a basic record and playback facility implemented with the `precmd()` method which is responsible for converting the input to lowercase and writing the commands to a file. The `do_playback()` method reads the file and adds the recorded commands to the `cmdqueue` for immediate playback:

```
import cmd, sys
from turtle import *

class TurtleShell(cmd.Cmd):
    intro = 'Welcome to the turtle shell.    Type help or ? to list commands.\n'
    prompt = '(turtle) '
    file = None
```

(다음 페이지에 계속)

(이전 페이지에서 계속)

```

# ----- basic turtle commands -----
def do_forward(self, arg):
    'Move the turtle forward by the specified distance: FORWARD 10'
    forward(*parse(arg))
def do_right(self, arg):
    'Turn turtle right by given number of degrees: RIGHT 20'
    right(*parse(arg))
def do_left(self, arg):
    'Turn turtle left by given number of degrees: LEFT 90'
    left(*parse(arg))
def do_goto(self, arg):
    'Move turtle to an absolute position with changing orientation. GOTO 100 200'
    goto(*parse(arg))
def do_home(self, arg):
    'Return turtle to the home position: HOME'
    home()
def do_circle(self, arg):
    'Draw circle with given radius an options extent and steps: CIRCLE 50'
    circle(*parse(arg))
def do_position(self, arg):
    'Print the current turtle position: POSITION'
    print('Current position is %d %d\n' % position())
def do_heading(self, arg):
    'Print the current turtle heading in degrees: HEADING'
    print('Current heading is %d\n' % (heading(),))
def do_color(self, arg):
    'Set the color: COLOR BLUE'
    color(arg.lower())
def do_undo(self, arg):
    'Undo (repeatedly) the last turtle action(s): UNDO'
def do_reset(self, arg):
    'Clear the screen and return turtle to center: RESET'
    reset()
def do_bye(self, arg):
    'Stop recording, close the turtle window, and exit: BYE'
    print('Thank you for using Turtle')
    self.close()
    bye()
    return True

# ----- record and playback -----
def do_record(self, arg):
    'Save future commands to filename: RECORD rose.cmd'
    self.file = open(arg, 'w')
def do_playback(self, arg):
    'Playback commands from a file: PLAYBACK rose.cmd'
    self.close()
    with open(arg) as f:
        self.cmdqueue.extend(f.read().splitlines())
def precmd(self, line):
    line = line.lower()
    if self.file and 'playback' not in line:
        print(line, file=self.file)
    return line
def close(self):
    if self.file:

```

(다음 페이지에 계속)

(이전 페이지에서 계속)

```

        self.file.close()
        self.file = None

def parse(arg):
    'Convert a series of zero or more numbers to an argument tuple'
    return tuple(map(int, arg.split()))

if __name__ == '__main__':
    TurtleShell().cmdloop()

```

Here is a sample session with the turtle shell showing the help functions, using blank lines to repeat commands, and the simple record and playback facility:

```

Welcome to the turtle shell.  Type help or ? to list commands.

(turtle) ?

Documented commands (type help <topic>):
=====
bye      color      goto      home      playback  record    right
circle   forward  heading   left      position  reset     undo

(turtle) help forward
Move the turtle forward by the specified distance:  FORWARD 10
(turtle) record spiral.cmd
(turtle) position
Current position is 0 0

(turtle) heading
Current heading is 0

(turtle) reset
(turtle) circle 20
(turtle) right 30
(turtle) circle 40
(turtle) right 30
(turtle) circle 60
(turtle) right 30
(turtle) circle 80
(turtle) right 30
(turtle) circle 100
(turtle) right 30
(turtle) circle 120
(turtle) right 30
(turtle) circle 120
(turtle) heading
Current heading is 180

(turtle) forward 100
(turtle)
(turtle) right 90
(turtle) forward 100
(turtle)
(turtle) right 90
(turtle) forward 400
(turtle) right 90

```

(다음 페이지에 계속)

(이전 페이지에서 계속)

```
(turtle) forward 500
(turtle) right 90
(turtle) forward 400
(turtle) right 90
(turtle) forward 300
(turtle) playback spiral.cmd
Current position is 0 0

Current heading is 0

Current heading is 180

(turtle) bye
Thank you for using Turtle
```

24.3 shlex — Simple lexical analysis

Source code: [Lib/shlex.py](#)

The `shlex` class makes it easy to write lexical analyzers for simple syntaxes resembling that of the Unix shell. This will often be useful for writing minilanguages, (for example, in run control files for Python applications) or for parsing quoted strings.

The `shlex` module defines the following functions:

`shlex.split(s, comments=False, posix=True)`

Split the string `s` using shell-like syntax. If `comments` is `False` (the default), the parsing of comments in the given string will be disabled (setting the `commenters` attribute of the `shlex` instance to the empty string). This function operates in POSIX mode by default, but uses non-POSIX mode if the `posix` argument is false.

참고: Since the `split()` function instantiates a `shlex` instance, passing `None` for `s` will read the string to split from standard input.

`shlex.quote(s)`

Return a shell-escaped version of the string `s`. The returned value is a string that can safely be used as one token in a shell command line, for cases where you cannot use a list.

This idiom would be unsafe:

```
>>> filename = 'somefile; rm -rf ~'
>>> command = 'ls -l {}'.format(filename)
>>> print(command)    # executed by a shell: boom!
ls -l somefile; rm -rf ~
```

`quote()` lets you plug the security hole:

```
>>> command = 'ls -l {}'.format(quote(filename))
>>> print(command)
ls -l 'somefile; rm -rf ~'
>>> remote_command = 'ssh home {}'.format(quote(command))
>>> print(remote_command)
ssh home 'ls -l \''somefile; rm -rf ~\''''
```

The quoting is compatible with UNIX shells and with `split()`:

```
>>> remote_command = split(remote_command)
>>> remote_command
['ssh', 'home', "ls -l 'somefile; rm -rf ~'"]
>>> command = split(remote_command[-1])
>>> command
['ls', '-l', 'somefile; rm -rf ~']
```

버전 3.3에 추가.

The `shlex` module defines the following class:

class `shlex.shlex` (*instream=None, infile=None, posix=False, punctuation_chars=False*)

A `shlex` instance or subclass instance is a lexical analyzer object. The initialization argument, if present, specifies where to read characters from. It must be a file-/stream-like object with `read()` and `readline()` methods, or a string. If no argument is given, input will be taken from `sys.stdin`. The second optional argument is a filename string, which sets the initial value of the `infile` attribute. If the `instream` argument is omitted or equal to `sys.stdin`, this second argument defaults to `«stdin»`. The `posix` argument defines the operational mode: when `posix` is not true (default), the `shlex` instance will operate in compatibility mode. When operating in POSIX mode, `shlex` will try to be as close as possible to the POSIX shell parsing rules. The `punctuation_chars` argument provides a way to make the behaviour even closer to how real shells parse. This can take a number of values: the default value, `False`, preserves the behaviour seen under Python 3.5 and earlier. If set to `True`, then parsing of the characters `() ; <> | &` is changed: any run of these characters (considered punctuation characters) is returned as a single token. If set to a non-empty string of characters, those characters will be used as the punctuation characters. Any characters in the `wordchars` attribute that appear in `punctuation_chars` will be removed from `wordchars`. See *Improved Compatibility with Shells* for more information.

버전 3.6에서 변경: The `punctuation_chars` parameter was added.

더 보기:

Module `configparser` Parser for configuration files similar to the Windows `.ini` files.

24.3.1 shlex Objects

A `shlex` instance has the following methods:

`shlex.get_token()`

Return a token. If tokens have been stacked using `push_token()`, pop a token off the stack. Otherwise, read one from the input stream. If reading encounters an immediate end-of-file, `eof` is returned (the empty string `('')` in non-POSIX mode, and `None` in POSIX mode).

`shlex.push_token(str)`

Push the argument onto the token stack.

`shlex.read_token()`

Read a raw token. Ignore the pushback stack, and do not interpret source requests. (This is not ordinarily a useful entry point, and is documented here only for the sake of completeness.)

`shlex.sourcehook(filename)`

When `shlex` detects a source request (see `source` below) this method is given the following token as argument, and expected to return a tuple consisting of a filename and an open file-like object.

Normally, this method first strips any quotes off the argument. If the result is an absolute pathname, or there was no previous source request in effect, or the previous source was a stream (such as `sys.stdin`), the result is left alone. Otherwise, if the result is a relative pathname, the directory part of the name of the file immediately before it on the source inclusion stack is prepended (this behavior is like the way the C preprocessor handles `#include "file.h"`).

The result of the manipulations is treated as a filename, and returned as the first component of the tuple, with `open()` called on it to yield the second component. (Note: this is the reverse of the order of arguments in instance initialization!)

This hook is exposed so that you can use it to implement directory search paths, addition of file extensions, and other namespace hacks. There is no corresponding `<close>` hook, but a `shlex` instance will call the `close()` method of the sourced input stream when it returns EOF.

For more explicit control of source stacking, use the `push_source()` and `pop_source()` methods.

`shlex.push_source(newstream, newfile=None)`

Push an input source stream onto the input stack. If the filename argument is specified it will later be available for use in error messages. This is the same method used internally by the `sourcehook()` method.

`shlex.pop_source()`

Pop the last-pushed input source from the input stack. This is the same method used internally when the lexer reaches EOF on a stacked input stream.

`shlex.error_leader(infile=None, lineno=None)`

This method generates an error message leader in the format of a Unix C compiler error label; the format is `'"%s", line %d: '`, where the `%s` is replaced with the name of the current source file and the `%d` with the current input line number (the optional arguments can be used to override these).

This convenience is provided to encourage `shlex` users to generate error messages in the standard, parseable format understood by Emacs and other Unix tools.

Instances of `shlex` subclasses have some public instance variables which either control lexical analysis or can be used for debugging:

`shlex.commenters`

The string of characters that are recognized as comment beginners. All characters from the comment beginner to end of line are ignored. Includes just `'#'` by default.

`shlex.wordchars`

The string of characters that will accumulate into multi-character tokens. By default, includes all ASCII alphanumeric characters and underscore. In POSIX mode, the accented characters in the Latin-1 set are also included. If `punctuation_chars` is not empty, the characters `~-./*?=&`, which can appear in filename specifications and command line parameters, will also be included in this attribute, and any characters which appear in `punctuation_chars` will be removed from `wordchars` if they are present there.

`shlex.whitespace`

Characters that will be considered whitespace and skipped. Whitespace bounds tokens. By default, includes space, tab, linefeed and carriage-return.

`shlex.escape`

Characters that will be considered as escape. This will be only used in POSIX mode, and includes just `'\'` by default.

`shlex.quotes`

Characters that will be considered string quotes. The token accumulates until the same quote is encountered again (thus, different quote types protect each other as in the shell.) By default, includes ASCII single and double quotes.

`shlex.escapedquotes`

Characters in `quotes` that will interpret escape characters defined in `escape`. This is only used in POSIX mode, and includes just `'\"'` by default.

`shlex.whitespace_split`

If `True`, tokens will only be split in whitespaces. This is useful, for example, for parsing command lines with `shlex`, getting tokens in a similar way to shell arguments. If this attribute is `True`, `punctuation_chars` will have no effect, and splitting will happen only on whitespaces. When using `punctuation_chars`, which is

intended to provide parsing closer to that implemented by shells, it is advisable to leave `whitespace_split` as `False` (the default value).

`shlex.infile`

The name of the current input file, as initially set at class instantiation time or stacked by later source requests. It may be useful to examine this when constructing error messages.

`shlex.instream`

The input stream from which this `shlex` instance is reading characters.

`shlex.source`

This attribute is `None` by default. If you assign a string to it, that string will be recognized as a lexical-level inclusion request similar to the `source` keyword in various shells. That is, the immediately following token will be opened as a filename and input will be taken from that stream until EOF, at which point the `close()` method of that stream will be called and the input source will again become the original input stream. Source requests may be stacked any number of levels deep.

`shlex.debug`

If this attribute is numeric and 1 or more, a `shlex` instance will print verbose progress output on its behavior. If you need to use this, you can read the module source code to learn the details.

`shlex.lineno`

Source line number (count of newlines seen so far plus one).

`shlex.token`

The token buffer. It may be useful to examine this when catching exceptions.

`shlex.eof`

Token used to determine end of file. This will be set to the empty string (`' '`), in non-POSIX mode, and to `None` in POSIX mode.

`shlex.punctuation_chars`

Characters that will be considered punctuation. Runs of punctuation characters will be returned as a single token. However, note that no semantic validity checking will be performed: for example, `<>>` could be returned as a token, even though it may not be recognised as such by shells.

버전 3.6에 추가.

24.3.2 Parsing Rules

When operating in non-POSIX mode, `shlex` will try to obey to the following rules.

- Quote characters are not recognized within words (`"Do"Not"Separate` is parsed as the single word `"Do"Not"Separate"`);
- Escape characters are not recognized;
- Enclosing characters in quotes preserve the literal value of all characters within the quotes;
- Closing quotes separate words (`"Do"Separate` is parsed as `"Do"` and `Separate`);
- If `whitespace_split` is `False`, any character not declared to be a word character, whitespace, or a quote will be returned as a single-character token. If it is `True`, `shlex` will only split words in whitespaces;
- EOF is signaled with an empty string (`' '`);
- It's not possible to parse empty strings, even if quoted.

When operating in POSIX mode, `shlex` will try to obey to the following parsing rules.

- Quotes are stripped out, and do not separate words (`"Do"Not"Separate"` is parsed as the single word `DoNotSeparate`);

- Non-quoted escape characters (e.g. `'\ '`) preserve the literal value of the next character that follows;
- Enclosing characters in quotes which are not part of *escapedquotes* (e.g. `"'"`) preserve the literal value of all characters within the quotes;
- Enclosing characters in quotes which are part of *escapedquotes* (e.g. `'"'`) preserves the literal value of all characters within the quotes, with the exception of the characters mentioned in *escape*. The escape characters retain its special meaning only when followed by the quote in use, or the escape character itself. Otherwise the escape character will be considered a normal character.
- EOF is signaled with a *None* value;
- Quoted empty strings (`' '`) are allowed.

24.3.3 Improved Compatibility with Shells

버전 3.6에 추가.

The *shlex* class provides compatibility with the parsing performed by common Unix shells like `bash`, `dash`, and `sh`. To take advantage of this compatibility, specify the `punctuation_chars` argument in the constructor. This defaults to `False`, which preserves pre-3.6 behaviour. However, if it is set to `True`, then parsing of the characters `();<>|&` is changed: any run of these characters is returned as a single token. While this is short of a full parser for shells (which would be out of scope for the standard library, given the multiplicity of shells out there), it does allow you to perform processing of command lines more easily than you could otherwise. To illustrate, you can see the difference in the following snippet:

```
>>> import shlex
>>> text = "a && b; c && d || e; f >'abc'; (def \"ghi\")"
>>> list(shlex.shlex(text))
['a', '&', '&', 'b', ';', 'c', '&', '&', 'd', '||', '|', 'e', ';', 'f', '>',
'abc', ';', '(', 'def', 'ghi', ')']
>>> list(shlex.shlex(text, punctuation_chars=True))
['a', '&&', 'b', ';', 'c', '&&', 'd', '|||', 'e', ';', 'f', '>', 'abc',
';', '(', 'def', 'ghi', ')']
```

Of course, tokens will be returned which are not valid for shells, and you'll need to implement your own error checks on the returned tokens.

Instead of passing `True` as the value for the `punctuation_chars` parameter, you can pass a string with specific characters, which will be used to determine which characters constitute punctuation. For example:

```
>>> import shlex
>>> s = shlex.shlex("a && b || c", punctuation_chars="|")
>>> list(s)
['a', '&', '&', 'b', '||', 'c']
```

참고: When `punctuation_chars` is specified, the *wordchars* attribute is augmented with the characters `~-./*?=_`. That is because these characters can appear in file names (including wildcards) and command-line arguments (e.g. `--color=auto`). Hence:

```
>>> import shlex
>>> s = shlex.shlex('~ /a && b-c --color=auto || d *.py?',
...                  punctuation_chars=True)
>>> list(s)
['~/a', '&&', 'b-c', '--color=auto', '|||', 'd', '*.py?']
```

For best effect, `punctuation_chars` should be set in conjunction with `posix=True`. (Note that `posix=False` is the default for *shlex*.)

Graphical User Interfaces with Tk

Tk/Tcl has long been an integral part of Python. It provides a robust and platform independent windowing toolkit, that is available to Python programmers using the `tkinter` package, and its extension, the `tkinter.tix` and the `tkinter.ttk` modules.

The `tkinter` package is a thin object-oriented layer on top of Tcl/Tk. To use `tkinter`, you don't need to write Tcl code, but you will need to consult the Tk documentation, and occasionally the Tcl documentation. `tkinter` is a set of wrappers that implement the Tk widgets as Python classes. In addition, the internal module `_tkinter` provides a threadsafe mechanism which allows Python and Tcl to interact.

`tkinter`'s chief virtues are that it is fast, and that it usually comes bundled with Python. Although its standard documentation is weak, good material is available, which includes: references, tutorials, a book and others. `tkinter` is also famous for having an outdated look and feel, which has been vastly improved in Tk 8.5. Nevertheless, there are many other GUI libraries that you could be interested in. For more information about alternatives, see the *Other Graphical User Interface Packages* section.

25.1 `tkinter` — Python interface to Tcl/Tk

Source code: `Lib/tkinter/__init__.py`

The `tkinter` package (《Tk interface》) is the standard Python interface to the Tk GUI toolkit. Both Tk and `tkinter` are available on most Unix platforms, as well as on Windows systems. (Tk itself is not part of Python; it is maintained at ActiveState.)

Running `python -m tkinter` from the command line should open a window demonstrating a simple Tk interface, letting you know that `tkinter` is properly installed on your system, and also showing what version of Tcl/Tk is installed, so you can read the Tcl/Tk documentation specific to that version.

더 보기:

Tkinter documentation:

Python Tkinter Resources The Python Tkinter Topic Guide provides a great deal of information on using Tk from Python and links to other sources of information on Tk.

TKDocs Extensive tutorial plus friendlier widget pages for some of the widgets.

Tkinter 8.5 reference: a GUI for Python On-line reference material.

Tkinter docs from effbot Online reference for tkinter supported by effbot.org.

Programming Python Book by Mark Lutz, has excellent coverage of Tkinter.

Modern Tkinter for Busy Python Developers Book by Mark Roseman about building attractive and modern graphical user interfaces with Python and Tkinter.

Python and Tkinter Programming Book by John Grayson (ISBN 1-884777-81-3).

Tcl/Tk documentation:

Tk commands Most commands are available as `tkinter` or `tkinter.ttk` classes. Change `<8.6>` to match the version of your Tcl/Tk installation.

Tcl/Tk recent man pages Recent Tcl/Tk manuals on www.tcl.tk.

ActiveState Tcl Home Page The Tk/Tcl development is largely taking place at ActiveState.

Tcl and the Tk Toolkit Book by John Ousterhout, the inventor of Tcl.

Practical Programming in Tcl and Tk Brent Welch's encyclopedic book.

25.1.1 Tkinter Modules

Most of the time, `tkinter` is all you really need, but a number of additional modules are available as well. The Tk interface is located in a binary module named `_tkinter`. This module contains the low-level interface to Tk, and should never be used directly by application programmers. It is usually a shared library (or DLL), but might in some cases be statically linked with the Python interpreter.

In addition to the Tk interface module, `tkinter` includes a number of Python modules, `tkinter.constants` being one of the most important. Importing `tkinter` will automatically import `tkinter.constants`, so, usually, to use Tkinter all you need is a simple import statement:

```
import tkinter
```

Or, more often:

```
from tkinter import *
```

class `tkinter.Tk` (`screenName=None`, `baseName=None`, `className='Tk'`, `useTk=1`)

The `Tk` class is instantiated without arguments. This creates a toplevel widget of Tk which usually is the main window of an application. Each instance has its own associated Tcl interpreter.

`tkinter.Tcl` (`screenName=None`, `baseName=None`, `className='Tk'`, `useTk=0`)

The `Tcl()` function is a factory function which creates an object much like that created by the `Tk` class, except that it does not initialize the Tk subsystem. This is most often useful when driving the Tcl interpreter in an environment where one doesn't want to create extraneous toplevel windows, or where one cannot (such as Unix/Linux systems without an X server). An object created by the `Tcl()` object can have a Toplevel window created (and the Tk subsystem initialized) by calling its `loadtk()` method.

Other modules that provide Tk support include:

`tkinter.scrolledtext` Text widget with a vertical scroll bar built in.

`tkinter.colorchooser` Dialog to let the user choose a color.

`tkinter.commondialog` Base class for the dialogs defined in the other modules listed here.

`tkinter.filedialog` Common dialogs to allow the user to specify a file to open or save.

tkinter.font Utilities to help work with fonts.

tkinter.messagebox Access to standard Tk dialog boxes.

tkinter.simpledialog Basic dialogs and convenience functions.

tkinter.dnd Drag-and-drop support for *tkinter*. This is experimental and should become deprecated when it is replaced with the Tk DND.

turtle Turtle graphics in a Tk window.

25.1.2 Tkinter Life Preserver

This section is not designed to be an exhaustive tutorial on either Tk or Tkinter. Rather, it is intended as a stop gap, providing some introductory orientation on the system.

Credits:

- Tk was written by John Ousterhout while at Berkeley.
- Tkinter was written by Steen Lumholt and Guido van Rossum.
- This Life Preserver was written by Matt Conway at the University of Virginia.
- The HTML rendering, and some liberal editing, was produced from a FrameMaker version by Ken Manheimer.
- Fredrik Lundh elaborated and revised the class interface descriptions, to get them current with Tk 4.2.
- Mike Clarkson converted the documentation to LaTeX, and compiled the User Interface chapter of the reference manual.

How To Use This Section

This section is designed in two parts: the first half (roughly) covers background material, while the second half can be taken to the keyboard as a handy reference.

When trying to answer questions of the form «how do I do blah», it is often best to find out how to do «blah» in straight Tk, and then convert this back into the corresponding *tkinter* call. Python programmers can often guess at the correct Python command by looking at the Tk documentation. This means that in order to use Tkinter, you will have to know a little bit about Tk. This document can't fulfill that role, so the best we can do is point you to the best documentation that exists. Here are some hints:

- The authors strongly suggest getting a copy of the Tk man pages. Specifically, the man pages in the `manN` directory are most useful. The `man3` man pages describe the C interface to the Tk library and thus are not especially helpful for script writers.
- Addison-Wesley publishes a book called *Tcl and the Tk Toolkit* by John Ousterhout (ISBN 0-201-63337-X) which is a good introduction to Tcl and Tk for the novice. The book is not exhaustive, and for many details it defers to the man pages.
- `tkinter/__init__.py` is a last resort for most, but can be a good place to go when nothing else makes sense.

A Simple Hello World Program

```
import tkinter as tk

class Application(tk.Frame):
    def __init__(self, master=None):
        super().__init__(master)
        self.master = master
        self.pack()
        self.create_widgets()

    def create_widgets(self):
        self.hi_there = tk.Button(self)
        self.hi_there["text"] = "Hello World\n(click me)"
        self.hi_there["command"] = self.say_hi
        self.hi_there.pack(side="top")

        self.quit = tk.Button(self, text="QUIT", fg="red",
                               command=self.master.destroy)
        self.quit.pack(side="bottom")

    def say_hi(self):
        print("hi there, everyone!")

root = tk.Tk()
app = Application(master=root)
app.mainloop()
```

25.1.3 A (Very) Quick Look at Tcl/Tk

The class hierarchy looks complicated, but in actual practice, application programmers almost always refer to the classes at the very bottom of the hierarchy.

Notes:

- These classes are provided for the purposes of organizing certain functions under one namespace. They aren't meant to be instantiated independently.
- The `Tk` class is meant to be instantiated only once in an application. Application programmers need not instantiate one explicitly, the system creates one whenever any of the other classes are instantiated.
- The `Widget` class is not meant to be instantiated, it is meant only for subclassing to make «real» widgets (in C++, this is called an «abstract class»).

To make use of this reference material, there will be times when you will need to know how to read short passages of Tk and how to identify the various parts of a Tk command. (See section [Mapping Basic Tk into Tkinter](#) for the `tkinter` equivalents of what's below.)

Tk scripts are Tcl programs. Like all Tcl programs, Tk scripts are just lists of tokens separated by spaces. A Tk widget is just its *class*, the *options* that help configure it, and the *actions* that make it do useful things.

To make a widget in Tk, the command is always of the form:

```
classCommand newPathname options
```

classCommand denotes which kind of widget to make (a button, a label, a menu...)

newPathname is the new name for this widget. All names in Tk must be unique. To help enforce this, widgets in Tk are named with *pathnames*, just like files in a file system. The top level widget, the *root*, is called `.` (period) and children

are delimited by more periods. For example, `.myApp.controlPanel.okButton` might be the name of a widget.

options configure the widget's appearance and in some cases, its behavior. The options come in the form of a list of flags and values. Flags are preceded by a `<-<`, like Unix shell command flags, and values are put in quotes if they are more than one word.

For example:

```
button    .fred    -fg red -text "hi there"
  ^         ^          \_____/
  |         |            |
class      new          options
command   widget  (-opt val -opt val ...)
```

Once created, the pathname to the widget becomes a new command. This new *widget command* is the programmer's handle for getting the new widget to perform some *action*. In C, you'd express this as `someAction(fred, someOptions)`, in C++, you would express this as `fred.someAction(someOptions)`, and in Tk, you say:

```
.fred someAction someOptions
```

Note that the object name, `.fred`, starts with a dot.

As you'd expect, the legal values for *someAction* will depend on the widget's class: `.fred disable` works if fred is a button (fred gets greyed out), but does not work if fred is a label (disabling of labels is not supported in Tk).

The legal values of *someOptions* is action dependent. Some actions, like `disable`, require no arguments, others, like a text-entry box's `delete` command, would need arguments to specify what range of text to delete.

25.1.4 Mapping Basic Tk into Tkinter

Class commands in Tk correspond to class constructors in Tkinter.

```
button .fred          =====> fred = Button()
```

The master of an object is implicit in the new name given to it at creation time. In Tkinter, masters are specified explicitly.

```
button .panel.fred    =====> fred = Button(panel)
```

The configuration options in Tk are given in lists of hyphenated tags followed by values. In Tkinter, options are specified as keyword-arguments in the instance constructor, and keyword-args for configure calls or as instance indices, in dictionary style, for established instances. See section [Setting Options](#) on setting options.

```
button .fred -fg red    =====> fred = Button(panel, fg="red")
.fred configure -fg red =====> fred["fg"] = red
OR ==> fred.config(fg="red")
```

In Tk, to perform an action on a widget, use the widget name as a command, and follow it with an action name, possibly with arguments (options). In Tkinter, you call methods on the class instance to invoke actions on the widget. The actions (methods) that a given widget can perform are listed in `tkinter/__init__.py`.

```
.fred invoke          =====> fred.invoke()
```

To give a widget to the packer (geometry manager), you call `pack` with optional arguments. In Tkinter, the `Pack` class holds all this functionality, and the various forms of the `pack` command are implemented as methods. All widgets in *tkinter* are subclassed from the `Packer`, and so inherit all the packing methods. See the *tkinter.tix* module documentation for additional information on the Form geometry manager.

```
pack .fred -side left          =====>  fred.pack(side="left")
```

25.1.5 How Tk and Tkinter are Related

From the top down:

Your App Here (Python) A Python application makes a *tkinter* call.

tkinter (Python Package) This call (say, for example, creating a button widget), is implemented in the *tkinter* package, which is written in Python. This Python function will parse the commands and the arguments and convert them into a form that makes them look as if they had come from a Tk script instead of a Python script.

_tkinter (C) These commands and their arguments will be passed to a C function in the *_tkinter* - note the underscore - extension module.

Tk Widgets (C and Tcl) This C function is able to make calls into other C modules, including the C functions that make up the Tk library. Tk is implemented in C and some Tcl. The Tcl part of the Tk widgets is used to bind certain default behaviors to widgets, and is executed once at the point where the Python *tkinter* package is imported. (The user never sees this stage).

Tk (C) The Tk part of the Tk Widgets implement the final mapping to ...

Xlib (C) the Xlib library to draw graphics on the screen.

25.1.6 Handy Reference

Setting Options

Options control things like the color and border width of a widget. Options can be set in three ways:

At object creation time, using keyword arguments

```
fred = Button(self, fg="red", bg="blue")
```

After object creation, treating the option name like a dictionary index

```
fred["fg"] = "red"
fred["bg"] = "blue"
```

Use the `config()` method to update multiple attrs subsequent to object creation

```
fred.config(fg="red", bg="blue")
```

For a complete explanation of a given option and its behavior, see the Tk man pages for the widget in question.

Note that the man pages list 《STANDARD OPTIONS》 and 《WIDGET SPECIFIC OPTIONS》 for each widget. The former is a list of options that are common to many widgets, the latter are the options that are idiosyncratic to that particular widget. The Standard Options are documented on the *options(3)* man page.

No distinction between standard and widget-specific options is made in this document. Some options don't apply to some kinds of widgets. Whether a given widget responds to a particular option depends on the class of the widget; buttons have a `command` option, labels do not.

The options supported by a given widget are listed in that widget's man page, or can be queried at runtime by calling the `config()` method without arguments, or by calling the `keys()` method on that widget. The return value of these calls is a dictionary whose key is the name of the option as a string (for example, `'relief'`) and whose values are 5-tuples.

Some options, like `bg` are synonyms for common options with long names (`bg` is shorthand for `<<background>>`). Passing the `config()` method the name of a shorthand option will return a 2-tuple, not 5-tuple. The 2-tuple passed back will contain the name of the synonym and the `<<real>>` option (such as `('bg', 'background')`).

Index	Meaning	Example
0	option name	'relief'
1	option name for database lookup	'relief'
2	option class for database lookup	'Relief'
3	default value	'raised'
4	current value	'groove'

Example:

```
>>> print(fred.config())
{'relief': ('relief', 'relief', 'Relief', 'raised', 'groove')}
```

Of course, the dictionary printed will include all the options available and their values. This is meant only as an example.

The Packer

The packer is one of Tk's geometry-management mechanisms. Geometry managers are used to specify the relative positioning of the positioning of widgets within their container - their mutual *master*. In contrast to the more cumbersome *placer* (which is used less commonly, and we do not cover here), the packer takes qualitative relationship specification - *above, to the left of, filling*, etc - and works everything out to determine the exact placement coordinates for you.

The size of any *master* widget is determined by the size of the `<<slave widgets>>` inside. The packer is used to control where slave widgets appear inside the master into which they are packed. You can pack widgets into frames, and frames into other frames, in order to achieve the kind of layout you desire. Additionally, the arrangement is dynamically adjusted to accommodate incremental changes to the configuration, once it is packed.

Note that widgets do not appear until they have had their geometry specified with a geometry manager. It's a common early mistake to leave out the geometry specification, and then be surprised when the widget is created but nothing appears. A widget will appear only after it has had, for example, the packer's `pack()` method applied to it.

The `pack()` method can be called with keyword-option/value pairs that control where the widget is to appear within its container, and how it is to behave when the main application window is resized. Here are some examples:

```
fred.pack()                                # defaults to side = "top"
fred.pack(side="left")
fred.pack(expand=1)
```

Packer Options

For more extensive information on the packer and the options that it can take, see the man pages and page 183 of John Ousterhout's book.

anchor Anchor type. Denotes where the packer is to place each slave in its parcel.

expand Boolean, 0 or 1.

fill Legal values: 'x', 'y', 'both', 'none'.

ipadx and ipady A distance - designating internal padding on each side of the slave widget.

padx and pady A distance - designating external padding on each side of the slave widget.

side Legal values are: 'left', 'right', 'top', 'bottom'.

Coupling Widget Variables

The current-value setting of some widgets (like text entry widgets) can be connected directly to application variables by using special options. These options are `variable`, `textvariable`, `onvalue`, `offvalue`, and `value`. This connection works both ways: if the variable changes for any reason, the widget it's connected to will be updated to reflect the new value.

Unfortunately, in the current implementation of *tkinter* it is not possible to hand over an arbitrary Python variable to a widget through a `variable` or `textvariable` option. The only kinds of variables for which this works are variables that are subclassed from a class called `Variable`, defined in *tkinter*.

There are many useful subclasses of `Variable` already defined: `StringVar`, `IntVar`, `DoubleVar`, and `BooleanVar`. To read the current value of such a variable, call the `get()` method on it, and to change its value you call the `set()` method. If you follow this protocol, the widget will always track the value of the variable, with no further intervention on your part.

For example:

```
class App(Frame):
    def __init__(self, master=None):
        super().__init__(master)
        self.pack()

        self.entrythingy = Entry()
        self.entrythingy.pack()

        # here is the application variable
        self.contents = StringVar()
        # set it to some value
        self.contents.set("this is a variable")
        # tell the entry widget to watch this variable
        self.entrythingy["textvariable"] = self.contents

        # and here we get a callback when the user hits return.
        # we will have the program print out the value of the
        # application variable when the user hits return
        self.entrythingy.bind('<Key-Return>',
                               self.print_contents)

    def print_contents(self, event):
        print("hi. contents of entry is now ---->",
              self.contents.get())
```

The Window Manager

In Tk, there is a utility command, `wm`, for interacting with the window manager. Options to the `wm` command allow you to control things like titles, placement, icon bitmaps, and the like. In *tkinter*, these commands have been implemented as methods on the `Wm` class. Toplevel widgets are subclassed from the `Wm` class, and so can call the `Wm` methods directly.

To get at the toplevel window that contains a given widget, you can often just refer to the widget's master. Of course if the widget has been packed inside of a frame, the master won't represent a toplevel window. To get at the toplevel window that contains an arbitrary widget, you can call the `_root()` method. This method begins with an underscore to denote the fact that this function is part of the implementation, and not an interface to Tk functionality.

Here are some examples of typical usage:

```
import tkinter as tk

class App(tk.Frame):
    def __init__(self, master=None):
        super().__init__(master)
        self.pack()

# create the application
myapp = App()

#
# here are method calls to the window manager class
#
myapp.master.title("My Do-Nothing Application")
myapp.master.maxsize(1000, 400)

# start the program
myapp.mainloop()
```

Tk Option Data Types

anchor Legal values are points of the compass: "n", "ne", "e", "se", "s", "sw", "w", "nw", and also "center".

bitmap There are eight built-in, named bitmaps: 'error', 'gray25', 'gray50', 'hourglass', 'info', 'questhead', 'question', 'warning'. To specify an X bitmap filename, give the full path to the file, preceded with an @, as in "@/usr/contrib/bitmap/gumby.bit".

boolean You can pass integers 0 or 1 or the strings "yes" or "no".

callback This is any Python function that takes no arguments. For example:

```
def print_it():
    print("hi there")
fred["command"] = print_it
```

color Colors can be given as the names of X colors in the rgb.txt file, or as strings representing RGB values in 4 bit: "#RGB", 8 bit: "#RRGGBB", 12 bit: "#RRRGGGBBB", or 16 bit: "#RRRRGGGGBBBB" ranges, where R,G,B here represent any legal hex digit. See page 160 of Ousterhout's book for details.

cursor The standard X cursor names from cursorfont.h can be used, without the XC_ prefix. For example to get a hand cursor (XC_hand2), use the string "hand2". You can also specify a bitmap and mask file of your own. See page 179 of Ousterhout's book.

distance Screen distances can be specified in either pixels or absolute distances. Pixels are given as numbers and absolute distances as strings, with the trailing character denoting units: c for centimetres, i for inches, m for millimetres, p for printer's points. For example, 3.5 inches is expressed as "3.5i".

font Tk uses a list font name format, such as {courier 10 bold}. Font sizes with positive numbers are measured in points; sizes with negative numbers are measured in pixels.

geometry This is a string of the form widthxheight, where width and height are measured in pixels for most widgets (in characters for widgets displaying text). For example: fred["geometry"] = "200x100".

justify Legal values are the strings: "left", "center", "right", and "fill".

region This is a string with four space-delimited elements, each of which is a legal distance (see above). For example: "2 3 4 5" and "3i 2i 4.5i 2i" and "3c 2c 4c 10.43c" are all legal regions.

relief Determines what the border style of a widget will be. Legal values are: "raised", "sunken", "flat", "groove", and "ridge".

scrollcommand This is almost always the `set()` method of some scrollbar widget, but can be any widget method that takes a single argument.

wrap: Must be one of: "none", "char", or "word".

Bindings and Events

The `bind` method from the widget command allows you to watch for certain events and to have a callback function trigger when that event type occurs. The form of the `bind` method is:

```
def bind(self, sequence, func, add='')
```

where:

sequence is a string that denotes the target kind of event. (See the `bind` man page and page 201 of John Ousterhout's book for details).

func is a Python function, taking one argument, to be invoked when the event occurs. An `Event` instance will be passed as the argument. (Functions deployed this way are commonly known as *callbacks*.)

add is optional, either `' '` or `'+'`. Passing an empty string denotes that this binding is to replace any other bindings that this event is associated with. Passing a `'+'` means that this function is to be added to the list of functions bound to this event type.

For example:

```
def turn_red(self, event):
    event.widget["activeforeground"] = "red"

self.button.bind("<Enter>", self.turn_red)
```

Notice how the `widget` field of the event is being accessed in the `turn_red()` callback. This field contains the widget that caught the X event. The following table lists the other event fields you can access, and how they are denoted in Tk, which can be useful when referring to the Tk man pages.

Tk	Tkinter Event Field	Tk	Tkinter Event Field
%f	focus	%A	char
%h	height	%E	send_event
%k	keycode	%K	keysym
%s	state	%N	keysym_num
%t	time	%T	type
%w	width	%W	widget
%x	x	%X	x_root
%y	y	%Y	y_root

The index Parameter

A number of widgets require `index` parameters to be passed. These are used to point at a specific place in a Text widget, or to particular characters in an Entry widget, or to particular menu items in a Menu widget.

Entry widget indexes (`index`, `view index`, etc.) Entry widgets have options that refer to character positions in the text being displayed. You can use these `tkinter` functions to access these special points in text widgets:

Text widget indexes The index notation for Text widgets is very rich and is best described in the Tk man pages.

Menu indexes (`menu.invoke()`, `menu.entryconfig()`, etc.) Some options and methods for menus manipulate specific menu entries. Anytime a menu index is needed for an option or a parameter, you may pass in:

- an integer which refers to the numeric position of the entry in the widget, counted from the top, starting with 0;
- the string `"active"`, which refers to the menu position that is currently under the cursor;
- the string `"last"` which refers to the last menu item;
- An integer preceded by `@`, as in `@6`, where the integer is interpreted as a y pixel coordinate in the menu's coordinate system;
- the string `"none"`, which indicates no menu entry at all, most often used with `menu.activate()` to deactivate all entries, and finally,
- a text string that is pattern matched against the label of the menu entry, as scanned from the top of the menu to the bottom. Note that this index type is considered after all the others, which means that matches for menu items labelled `last`, `active`, or `none` may be interpreted as the above literals, instead.

Images

Images of different formats can be created through the corresponding subclass of `tkinter.Image`:

- `BitmapImage` for images in XBM format.
- `PhotoImage` for images in PGM, PPM, GIF and PNG formats. The latter is supported starting with Tk 8.6.

Either type of image is created through either the `file` or the `data` option (other options are available as well).

The image object can then be used wherever an `image` option is supported by some widget (e.g. labels, buttons, menus). In these cases, Tk will not keep a reference to the image. When the last Python reference to the image object is deleted, the image data is deleted as well, and Tk will display an empty box wherever the image was used.

더 보기:

The `Pillow` package adds support for formats such as BMP, JPEG, TIFF, and WebP, among others.

25.1.7 File Handlers

Tk allows you to register and unregister a callback function which will be called from the Tk mainloop when I/O is possible on a file descriptor. Only one handler may be registered per file descriptor. Example code:

```
import tkinter
widget = tkinter.Tk()
mask = tkinter.READABLE | tkinter.WRITABLE
widget.tk.createfilehandler(file, mask, callback)
...
widget.tk.deletefilehandler(file)
```

This feature is not available on Windows.

Since you don't know how many bytes are available for reading, you may not want to use the `BufferedIOBase` or `TextIOBase.read()` or `readline()` methods, since these will insist on reading a predefined number of bytes. For sockets, the `recv()` or `recvfrom()` methods will work fine; for other files, use raw reads or `os.read(file.fileno(), maxbytecount)`.

`Widget.tk.createfilehandler` (*file*, *mask*, *func*)

Registers the file handler callback function *func*. The *file* argument may either be an object with a `fileno()` method (such as a file or socket object), or an integer file descriptor. The *mask* argument is an ORed combination of any of the three constants below. The callback is called as follows:

```
callback(file, mask)
```

`Widget.tk.deletefilehandler` (*file*)

Unregisters a file handler.

`tkinter.READABLE`

`tkinter.WRITABLE`

`tkinter.EXCEPTION`

Constants used in the *mask* arguments.

25.2 tkinter.ttk — Tk themed widgets

Source code: [Lib/tkinter/ttk.py](#)

The `tkinter.ttk` module provides access to the Tk themed widget set, introduced in Tk 8.5. If Python has not been compiled against Tk 8.5, this module can still be accessed if *Tile* has been installed. The former method using Tk 8.5 provides additional benefits including anti-aliased font rendering under X11 and window transparency (requiring a composition window manager on X11).

The basic idea for `tkinter.ttk` is to separate, to the extent possible, the code implementing a widget's behavior from the code implementing its appearance.

더 보기:

Tk Widget Styling Support A document introducing theming support for Tk

25.2.1 Using Ttk

To start using Ttk, import its module:

```
from tkinter import ttk
```

To override the basic Tk widgets, the import should follow the Tk import:

```
from tkinter import *
from tkinter.ttk import *
```

That code causes several `tkinter.ttk` widgets (Button, Checkbutton, Entry, Frame, Label, LabelFrame, Menubutton, PanedWindow, Radiobutton, Scale and Scrollbar) to automatically replace the Tk widgets.

This has the direct benefit of using the new widgets which gives a better look and feel across platforms; however, the replacement widgets are not completely compatible. The main difference is that widget options such as `<fg>`, `<bg>` and

others related to widget styling are no longer present in Tk widgets. Instead, use the `ttk.Style` class for improved styling effects.

더 보기:

Converting existing applications to use Tile widgets A monograph (using Tcl terminology) about differences typically encountered when moving applications to use the new widgets.

25.2.2 Ttk Widgets

Ttk comes with 17 widgets, eleven of which already existed in tkinter: `Button`, `Checkbutton`, `Entry`, `Frame`, `Label`, `LabelFrame`, `Menubutton`, `PanedWindow`, `Radiobutton`, `Scale` and `Scrollbar`. The other six are new: `Combobox`, `Notebook`, `Progressbar`, `Separator`, `Sizegrip` and `Treeview`. And all them are subclasses of `Widget`.

Using the Ttk widgets gives the application an improved look and feel. As discussed above, there are differences in how the styling is coded.

Tk code:

```
l1 = tkinter.Label(text="Test", fg="black", bg="white")
l2 = tkinter.Label(text="Test", fg="black", bg="white")
```

Ttk code:

```
style = ttk.Style()
style.configure("BW.TLabel", foreground="black", background="white")

l1 = ttk.Label(text="Test", style="BW.TLabel")
l2 = ttk.Label(text="Test", style="BW.TLabel")
```

For more information about *TtkStyling*, see the `Style` class documentation.

25.2.3 Widget

`ttk.Widget` defines standard options and methods supported by Tk themed widgets and is not supposed to be directly instantiated.

Standard Options

All the `ttk` Widgets accepts the following options:

Option	Description
class	Specifies the window class. The class is used when querying the option database for the window's other options, to determine the default bindtags for the window, and to select the widget's default layout and style. This option is read-only, and may only be specified when the window is created.
cursor	Specifies the mouse cursor to be used for the widget. If set to the empty string (the default), the cursor is inherited for the parent widget.
takefocus	Determines whether the window accepts the focus during keyboard traversal. 0, 1 or an empty string is returned. If 0 is returned, it means that the window should be skipped entirely during keyboard traversal. If 1, it means that the window should receive the input focus as long as it is viewable. And an empty string means that the traversal scripts make the decision about whether or not to focus on the window.
style	May be used to specify a custom widget style.

Scrollable Widget Options

The following options are supported by widgets that are controlled by a scrollbar.

Option	Description
xscrollcommand	Used to communicate with horizontal scrollbars. When the view in the widget's window change, the widget will generate a Tcl command based on the scrollcommand. Usually this option consists of the method <code>Scrollbar.set()</code> of some scrollbar. This will cause the scrollbar to be updated whenever the view in the window changes.
yscrollcommand	Used to communicate with vertical scrollbars. For some more information, see above.

Label Options

The following options are supported by labels, buttons and other button-like widgets.

Option	Description
text	Specifies a text string to be displayed inside the widget.
textvariable	Specifies a name whose value will be used in place of the text option resource.
underline	If set, specifies the index (0-based) of a character to underline in the text string. The underline character is used for mnemonic activation.
image	Specifies an image to display. This is a list of 1 or more elements. The first element is the default image name. The rest of the list is a sequence of statespec/value pairs as defined by <code>Style.map()</code> , specifying different images to use when the widget is in a particular state or a combination of states. All images in the list should have the same size.
compound	Specifies how to display the image relative to the text, in the case both text and images options are present. Valid values are: <ul style="list-style-type: none"> • text: display text only • image: display image only • top, bottom, left, right: display image above, below, left of, or right of the text, respectively. • none: the default. display the image if present, otherwise the text.
width	If greater than zero, specifies how much space, in character widths, to allocate for the text label, if less than zero, specifies a minimum width. If zero or unspecified, the natural width of the text label is used.

Compatibility Options

Option	Description
state	May be set to «normal» or «disabled» to control the «disabled» state bit. This is a write-only option: setting it changes the widget state, but the <code>Widget.state()</code> method does not affect this option.

Widget States

The widget state is a bitmap of independent state flags.

Flag	Description
active	The mouse cursor is over the widget and pressing a mouse button will cause some action to occur
disabled	Widget is disabled under program control
focus	Widget has keyboard focus
pressed	Widget is being pressed
selected	«On», «true», or «current» for things like Checkbuttons and radiobuttons
background	Windows and Mac have a notion of an «active» or foreground window. The <i>background</i> state is set for widgets in a background window, and cleared for those in the foreground window
readonly	Widget should not allow user modification
alternate	A widget-specific alternate display format
invalid	The widget's value is invalid

A state specification is a sequence of state names, optionally prefixed with an exclamation point indicating that the bit is

off.

ttk.Widget

Besides the methods described below, the `ttk.Widget` supports the methods `tkinter.Widget.cget()` and `tkinter.Widget.configure()`.

class `tkinter.ttk.Widget`

identify (*x*, *y*)

Returns the name of the element at position *x* *y*, or the empty string if the point does not lie within any element.

x and *y* are pixel coordinates relative to the widget.

instate (*statespec*, *callback=None*, **args*, ***kw*)

Test the widget's state. If a callback is not specified, returns `True` if the widget state matches *statespec* and `False` otherwise. If callback is specified then it is called with *args* if widget state matches *statespec*.

state (*statespec=None*)

Modify or inquire widget state. If *statespec* is specified, sets the widget state according to it and return a new *statespec* indicating which flags were changed. If *statespec* is not specified, returns the currently-enabled state flags.

statespec will usually be a list or a tuple.

25.2.4 Combobox

The `ttk.Combobox` widget combines a text field with a pop-down list of values. This widget is a subclass of `Entry`.

Besides the methods inherited from *Widget*: `Widget.cget()`, `Widget.configure()`, `Widget.identify()`, `Widget.instate()` and `Widget.state()`, and the following inherited from `Entry`: `Entry.bbox()`, `Entry.delete()`, `Entry.icursor()`, `Entry.index()`, `Entry.insert()`, `Entry.selection()`, `Entry.xview()`, it has some other methods, described at `ttk.Combobox`.

Options

This widget accepts the following specific options:

Option	Description
<code>exportselection</code>	Boolean value. If set, the widget selection is linked to the Window Manager selection (which can be returned by invoking <code>Misc.selection_get</code> , for example).
<code>justify</code>	Specifies how the text is aligned within the widget. One of <code>«left»</code> , <code>«center»</code> , or <code>«right»</code> .
<code>height</code>	Specifies the height of the pop-down listbox, in rows.
<code>postcommand</code>	A script (possibly registered with <code>Misc.register</code>) that is called immediately before displaying the values. It may specify which values to display.
<code>state</code>	One of <code>«normal»</code> , <code>«readonly»</code> , or <code>«disabled»</code> . In the <code>«readonly»</code> state, the value may not be edited directly, and the user can only selection of the values from the dropdown list. In the <code>«normal»</code> state, the text field is directly editable. In the <code>«disabled»</code> state, no interaction is possible.
<code>textvariable</code>	Specifies a name whose value is linked to the widget value. Whenever the value associated with that name changes, the widget value is updated, and vice versa. See <code>tkinter.StringVar</code> .
<code>values</code>	Specifies the list of values to display in the drop-down listbox.
<code>width</code>	Specifies an integer value indicating the desired width of the entry window, in average-size characters of the widget's font.

Virtual events

The combobox widgets generates a `«ComboboxSelected»` virtual event when the user selects an element from the list of values.

`ttk.Combobox`

class `tkinter.ttk.Combobox`

current (*newindex=None*)

If *newindex* is specified, sets the combobox value to the element position *newindex*. Otherwise, returns the index of the current value or -1 if the current value is not in the values list.

get ()

Returns the current value of the combobox.

set (*value*)

Sets the value of the combobox to *value*.

25.2.5 Notebook

Ttk Notebook widget manages a collection of windows and displays a single one at a time. Each child window is associated with a tab, which the user may select to change the currently-displayed window.

Options

This widget accepts the following specific options:

Option	Description
height	If present and greater than zero, specifies the desired height of the pane area (not including internal padding or tabs). Otherwise, the maximum height of all panes is used.
padding	Specifies the amount of extra space to add around the outside of the notebook. The padding is a list up to four length specifications left top right bottom. If fewer than four elements are specified, bottom defaults to top, right defaults to left, and top defaults to left.
width	If present and greater than zero, specified the desired width of the pane area (not including internal padding). Otherwise, the maximum width of all panes is used.

Tab Options

There are also specific options for tabs:

Option	Description
state	Either <code>normal</code> , <code>disabled</code> or <code>hidden</code> . If <code>disabled</code> , then the tab is not selectable. If <code>hidden</code> , then the tab is not shown.
sticky	Specifies how the child window is positioned within the pane area. Value is a string containing zero or more of the characters <code>n</code> , <code>s</code> , <code>e</code> or <code>w</code> . Each letter refers to a side (north, south, east or west) that the child window will stick to, as per the <code>grid()</code> geometry manager.
padding	Specifies the amount of extra space to add between the notebook and this pane. Syntax is the same as for the option padding used by this widget.
text	Specifies a text to be displayed in the tab.
image	Specifies an image to display in the tab. See the option image described in <i>Widget</i> .
compound	Specifies how to display the image relative to the text, in the case both options text and image are present. See <i>Label Options</i> for legal values.
underline	Specifies the index (0-based) of a character to underline in the text string. The underlined character is used for mnemonic activation if <code>Notebook.enable_traversal()</code> is called.

Tab Identifiers

The `tab_id` present in several methods of `ttk.Notebook` may take any of the following forms:

- An integer between zero and the number of tabs
- The name of a child window
- A positional specification of the form `@x,y`, which identifies the tab
- The literal string `current`, which identifies the currently-selected tab
- The literal string `end`, which returns the number of tabs (only valid for `Notebook.index()`)

Virtual Events

This widget generates a «**NotebookTabChanged**» virtual event after a new tab is selected.

ttk.Notebook

class tkinter.ttk.**Notebook**

add (*child*, ****kw**)

Adds a new tab to the notebook.

If window is currently managed by the notebook but hidden, it is restored to its previous position.

See [Tab Options](#) for the list of available options.

forget (*tab_id*)

Removes the tab specified by *tab_id*, unmaps and unmanages the associated window.

hide (*tab_id*)

Hides the tab specified by *tab_id*.

The tab will not be displayed, but the associated window remains managed by the notebook and its configuration remembered. Hidden tabs may be restored with the [add\(\)](#) command.

identify (*x*, *y*)

Returns the name of the tab element at position *x*, *y*, or the empty string if none.

index (*tab_id*)

Returns the numeric index of the tab specified by *tab_id*, or the total number of tabs if *tab_id* is the string «end».

insert (*pos*, *child*, ****kw**)

Inserts a pane at the specified position.

pos is either the string «end», an integer index, or the name of a managed child. If *child* is already managed by the notebook, moves it to the specified position.

See [Tab Options](#) for the list of available options.

select (*tab_id=None*)

Selects the specified *tab_id*.

The associated child window will be displayed, and the previously-selected window (if different) is unmapped. If *tab_id* is omitted, returns the widget name of the currently selected pane.

tab (*tab_id*, *option=None*, ****kw**)

Query or modify the options of the specific *tab_id*.

If *kw* is not given, returns a dictionary of the tab option values. If *option* is specified, returns the value of that *option*. Otherwise, sets the options to the corresponding values.

tabs ()

Returns a list of windows managed by the notebook.

enable_traversal ()

Enable keyboard traversal for a toplevel window containing this notebook.

This will extend the bindings for the toplevel window containing the notebook as follows:

- Control-Tab: selects the tab following the currently selected one.
- Shift-Control-Tab: selects the tab preceding the currently selected one.

- `Alt-K`: where *K* is the mnemonic (underlined) character of any tab, will select that tab.

Multiple notebooks in a single toplevel may be enabled for traversal, including nested notebooks. However, notebook traversal only works properly if all panes have the notebook they are in as master.

25.2.6 Progressbar

The `ttk.Progressbar` widget shows the status of a long-running operation. It can operate in two modes: 1) the determinate mode which shows the amount completed relative to the total amount of work to be done and 2) the indeterminate mode which provides an animated display to let the user know that work is progressing.

Options

This widget accepts the following specific options:

Option	Description
<code>orient</code>	One of <code>«horizontal»</code> or <code>«vertical»</code> . Specifies the orientation of the progress bar.
<code>length</code>	Specifies the length of the long axis of the progress bar (width if horizontal, height if vertical).
<code>mode</code>	One of <code>«determinate»</code> or <code>«indeterminate»</code> .
<code>maximum</code>	A number specifying the maximum value. Defaults to 100.
<code>value</code>	The current value of the progress bar. In <code>«determinate»</code> mode, this represents the amount of work completed. In <code>«indeterminate»</code> mode, it is interpreted as modulo <i>maximum</i> ; that is, the progress bar completes one <code>«cycle»</code> when its value increases by <i>maximum</i> .
<code>variable</code>	A name which is linked to the option value. If specified, the value of the progress bar is automatically set to the value of this name whenever the latter is modified.
<code>phase</code>	Read-only option. The widget periodically increments the value of this option whenever its value is greater than 0 and, in determinate mode, less than maximum. This option may be used by the current theme to provide additional animation effects.

`ttk.Progressbar`

```
class tkinter.ttk.Progressbar
```

start (*interval=None*)

Begin autoincrement mode: schedules a recurring timer event that calls `Progressbar.step()` every *interval* milliseconds. If omitted, *interval* defaults to 50 milliseconds.

step (*amount=None*)

Increments the progress bar's value by *amount*.

amount defaults to 1.0 if omitted.

stop ()

Stop autoincrement mode: cancels any recurring timer event initiated by `Progressbar.start()` for this progress bar.

25.2.7 Separator

The `ttk.Separator` widget displays a horizontal or vertical separator bar.

It has no other methods besides the ones inherited from `ttk.Widget`.

Options

This widget accepts the following specific option:

Option	Description
<code>orient</code>	One of <code>horizontal</code> or <code>vertical</code> . Specifies the orientation of the separator.

25.2.8 Sizegrip

The `ttk.Sizegrip` widget (also known as a grow box) allows the user to resize the containing toplevel window by pressing and dragging the grip.

This widget has neither specific options nor specific methods, besides the ones inherited from `ttk.Widget`.

Platform-specific notes

- On MacOS X, toplevel windows automatically include a built-in size grip by default. Adding a `Sizegrip` is harmless, since the built-in grip will just mask the widget.

Bugs

- If the containing toplevel's position was specified relative to the right or bottom of the screen (e.g. `...()`), the `Sizegrip` widget will not resize the window.
- This widget supports only `southeast` resizing.

25.2.9 Treeview

The `ttk.Treeview` widget displays a hierarchical collection of items. Each item has a textual label, an optional image, and an optional list of data values. The data values are displayed in successive columns after the tree label.

The order in which data values are displayed may be controlled by setting the widget option `displaycolumns`. The tree widget can also display column headings. Columns may be accessed by number or symbolic names listed in the widget option `columns`. See [Column Identifiers](#).

Each item is identified by a unique name. The widget will generate item IDs if they are not supplied by the caller. There is a distinguished root item, named `{}`. The root item itself is not displayed; its children appear at the top level of the hierarchy.

Each item also has a list of tags, which can be used to associate event bindings with individual items and control the appearance of the item.

The `Treeview` widget supports horizontal and vertical scrolling, according to the options described in [Scrollable Widget Options](#) and the methods `Treeview.xview()` and `Treeview.yview()`.

Options

This widget accepts the following specific options:

Option	Description
columns	A list of column identifiers, specifying the number of columns and their names.
displaycolumns	A list of column identifiers (either symbolic or integer indices) specifying which data columns are displayed and the order in which they appear, or the string <code>«#all»</code> .
height	Specifies the number of rows which should be visible. Note: the requested width is determined from the sum of the column widths.
padding	Specifies the internal padding for the widget. The padding is a list of up to four length specifications.
selectmode	Controls how the built-in class bindings manage the selection. One of <code>«extended»</code> , <code>«browse»</code> or <code>«none»</code> . If set to <code>«extended»</code> (the default), multiple items may be selected. If <code>«browse»</code> , only a single item will be selected at a time. If <code>«none»</code> , the selection will not be changed. Note that the application code and tag bindings can set the selection however they wish, regardless of the value of this option.
show	A list containing zero or more of the following values, specifying which elements of the tree to display. <ul style="list-style-type: none">• <code>tree</code>: display tree labels in column #0.• <code>headings</code>: display the heading row. The default is <code>«tree headings»</code> , i.e., show all elements. Note: Column #0 always refers to the tree column, even if <code>show=» tree »</code> is not specified.

Item Options

The following item options may be specified for items in the insert and item widget commands.

Option	Description
text	The textual label to display for the item.
image	A Tk Image, displayed to the left of the label.
values	The list of values associated with the item. Each item should have the same number of values as the widget option columns. If there are fewer values than columns, the remaining values are assumed empty. If there are more values than columns, the extra values are ignored.
open	True/False value indicating whether the item's children should be displayed or hidden.
tags	A list of tags associated with this item.

Tag Options

The following options may be specified on tags:

Option	Description
foreground	Specifies the text foreground color.
background	Specifies the cell or item background color.
font	Specifies the font to use when drawing text.
image	Specifies the item image, in case the item's image option is empty.

Column Identifiers

Column identifiers take any of the following forms:

- A symbolic name from the list of columns option.
- An integer *n*, specifying the *n*th data column.
- A string of the form *#n*, where *n* is an integer, specifying the *n*th display column.

Notes:

- Item's option values may be displayed in a different order than the order in which they are stored.
- Column **#0** always refers to the tree column, even if `show=» tree »` is not specified.

A data column number is an index into an item's option values list; a display column number is the column number in the tree where the values are displayed. Tree labels are displayed in column **#0**. If option `displaycolumns` is not set, then data column *n* is displayed in column *#n+1*. Again, **column #0 always refers to the tree column**.

Virtual Events

The Treeview widget generates the following virtual events.

Event	Description
«TreeviewSelect»	Generated whenever the selection changes.
«TreeviewOpen»	Generated just before settings the focus item to <code>open=True</code> .
«TreeviewClose»	Generated just after setting the focus item to <code>open=False</code> .

The `Treeview.focus()` and `Treeview.selection()` methods can be used to determine the affected item or items.

ttk.Treeview

```
class tkinter.ttk.Treeview
```

bbox (*item*, *column=None*)

Returns the bounding box (relative to the treeview widget's window) of the specified *item* in the form (x, y, width, height).

If *column* is specified, returns the bounding box of that cell. If the *item* is not visible (i.e., if it is a descendant of a closed item or is scrolled offscreen), returns an empty string.

get_children (*item=None*)

Returns the list of children belonging to *item*.

If *item* is not specified, returns root children.

set_children (*item*, **newchildren*)

Replaces *item*'s child with *newchildren*.

Children present in *item* that are not present in *newchildren* are detached from the tree. No items in *newchildren* may be an ancestor of *item*. Note that not specifying *newchildren* results in detaching *item*'s children.

column (*column*, *option=None*, ***kw*)

Query or modify the options for the specified *column*.

If *kw* is not given, returns a dict of the column option values. If *option* is specified then the value for that *option* is returned. Otherwise, sets the options to the corresponding values.

The valid options/values are:

- **id** Returns the column name. This is a read-only option.
- **anchor: One of the standard Tk anchor values.** Specifies how the text in this column should be aligned with respect to the cell.
- **minwidth: width** The minimum width of the column in pixels. The treeview widget will not make the column any smaller than specified by this option when the widget is resized or the user drags a column.
- **stretch: True/False** Specifies whether the column's width should be adjusted when the widget is resized.
- **width: width** The width of the column in pixels.

To configure the tree column, call this with *column = <#0>*

delete (**items*)

Delete all specified *items* and all their descendants.

The root item may not be deleted.

detach (**items*)

Unlinks all of the specified *items* from the tree.

The items and all of their descendants are still present, and may be reinserted at another point in the tree, but will not be displayed.

The root item may not be detached.

exists (*item*)

Returns `True` if the specified *item* is present in the tree.

focus (*item=None*)

If *item* is specified, sets the focus item to *item*. Otherwise, returns the current focus item, or `<>` if there is none.

heading (*column*, *option=None*, ***kw*)

Query or modify the heading options for the specified *column*.

If *kw* is not given, returns a dict of the heading option values. If *option* is specified then the value for that *option* is returned. Otherwise, sets the options to the corresponding values.

The valid options/values are:

- **text: text** The text to display in the column heading.
- **image: imageName** Specifies an image to display to the right of the column heading.

- **anchor:** **anchor** Specifies how the heading text should be aligned. One of the standard Tk anchor values.
- **command:** **callback** A callback to be invoked when the heading label is pressed.

To configure the tree column heading, call this with `column = «#0»`.

identify (*component*, *x*, *y*)

Returns a description of the specified *component* under the point given by *x* and *y*, or the empty string if no such *component* is present at that position.

identify_row (*y*)

Returns the item ID of the item at position *y*.

identify_column (*x*)

Returns the data column identifier of the cell at position *x*.

The tree column has ID #0.

identify_region (*x*, *y*)

Returns one of:

region	meaning
heading	Tree heading area.
separator	Space between two columns headings.
tree	The tree area.
cell	A data cell.

Availability: Tk 8.6.

identify_element (*x*, *y*)

Returns the element at position *x*, *y*.

Availability: Tk 8.6.

index (*item*)

Returns the integer index of *item* within its parent's list of children.

insert (*parent*, *index*, *iid=None*, ***kw*)

Creates a new item and returns the item identifier of the newly created item.

parent is the item ID of the parent item, or the empty string to create a new top-level item. *index* is an integer, or the value «end», specifying where in the list of parent's children to insert the new item. If *index* is less than or equal to zero, the new node is inserted at the beginning; if *index* is greater than or equal to the current number of children, it is inserted at the end. If *iid* is specified, it is used as the item identifier; *iid* must not already exist in the tree. Otherwise, a new unique identifier is generated.

See [Item Options](#) for the list of available points.

item (*item*, *option=None*, ***kw*)

Query or modify the options for the specified *item*.

If no options are given, a dict with options/values for the item is returned. If *option* is specified then the value for that option is returned. Otherwise, sets the options to the corresponding values as given by *kw*.

move (*item*, *parent*, *index*)

Moves *item* to position *index* in *parent*'s list of children.

It is illegal to move an item under one of its descendants. If *index* is less than or equal to zero, *item* is moved to the beginning; if greater than or equal to the number of children, it is moved to the end. If *item* was detached it is reattached.

next (*item*)

Returns the identifier of *item*'s next sibling, or `<` if *item* is the last child of its parent.

parent (*item*)

Returns the ID of the parent of *item*, or `<` if *item* is at the top level of the hierarchy.

prev (*item*)

Returns the identifier of *item*'s previous sibling, or `<` if *item* is the first child of its parent.

reattach (*item*, *parent*, *index*)

An alias for `Treeview.move()`.

see (*item*)

Ensure that *item* is visible.

Sets all of *item*'s ancestors open option to `True`, and scrolls the widget if necessary so that *item* is within the visible portion of the tree.

selection (*selop=None*, *items=None*)

If *selop* is not specified, returns selected items. Otherwise, it will act according to the following selection methods.

Deprecated since version 3.6, will be removed in version 3.8: Using `selection()` for changing the selection state is deprecated. Use the following selection methods instead.

selection_set (**items*)

items becomes the new selection.

버전 3.6에서 변경: *items* can be passed as separate arguments, not just as a single tuple.

selection_add (**items*)

Add *items* to the selection.

버전 3.6에서 변경: *items* can be passed as separate arguments, not just as a single tuple.

selection_remove (**items*)

Remove *items* from the selection.

버전 3.6에서 변경: *items* can be passed as separate arguments, not just as a single tuple.

selection_toggle (**items*)

Toggle the selection state of each item in *items*.

버전 3.6에서 변경: *items* can be passed as separate arguments, not just as a single tuple.

set (*item*, *column=None*, *value=None*)

With one argument, returns a dictionary of column/value pairs for the specified *item*. With two arguments, returns the current value of the specified *column*. With three arguments, sets the value of given *column* in given *item* to the specified *value*.

tag_bind (*tagname*, *sequence=None*, *callback=None*)

Bind a callback for the given event *sequence* to the tag *tagname*. When an event is delivered to an item, the callbacks for each of the item's tags option are called.

tag_configure (*tagname*, *option=None*, ***kw*)

Query or modify the options for the specified *tagname*.

If *kw* is not given, returns a dict of the option settings for *tagname*. If *option* is specified, returns the value for that *option* for the specified *tagname*. Otherwise, sets the options to the corresponding values for the given *tagname*.

tag_has (*tagname*, *item=None*)

If *item* is specified, returns 1 or 0 depending on whether the specified *item* has the given *tagname*. Otherwise, returns a list of all items that have the specified tag.

Availability: Tk 8.6

xview (*args)

Query or modify horizontal position of the treeview.

yview (*args)

Query or modify vertical position of the treeview.

25.2.10 Ttk Styling

Each widget in `ttk` is assigned a style, which specifies the set of elements making up the widget and how they are arranged, along with dynamic and default settings for element options. By default the style name is the same as the widget's class name, but it may be overridden by the widget's style option. If you don't know the class name of a widget, use the method `Misc.winfo_class()` (`somewidget.winfo_class()`).

더 보기:

Tcl'2004 conference presentation This document explains how the theme engine works

class `tkinter.ttk.Style`

This class is used to manipulate the style database.

configure (*style*, *query_opt=None*, ***kw*)

Query or set the default value of the specified option(s) in *style*.

Each key in *kw* is an option and each value is a string identifying the value for that option.

For example, to change every default button to be a flat button with some padding and a different background color:

```
from tkinter import ttk
import tkinter

root = tkinter.Tk()

ttk.Style().configure("TButton", padding=6, relief="flat",
                      background="#ccc")

btn = ttk.Button(text="Sample")
btn.pack()

root.mainloop()
```

map (*style*, *query_opt=None*, ***kw*)

Query or sets dynamic values of the specified option(s) in *style*.

Each key in *kw* is an option and each value should be a list or a tuple (usually) containing statespecs grouped in tuples, lists, or some other preference. A statespec is a compound of one or more states and then a value.

An example may make it more understandable:

```
import tkinter
from tkinter import ttk

root = tkinter.Tk()

style = ttk.Style()
style.map("C.TButton",
         foreground=[('pressed', 'red'), ('active', 'blue')],
```

(다음 페이지에 계속)

(이전 페이지에서 계속)

```

        background=[('pressed', '!disabled', 'black'), ('active', 'white')]
    )

colored_btn = ttk.Button(text="Test", style="C.TButton").pack()

root.mainloop()

```

Note that the order of the (states, value) sequences for an option does matter, if the order is changed to [('active', 'blue'), ('pressed', 'red')] in the foreground option, for example, the result would be a blue foreground when the widget were in active or pressed states.

lookup (*style, option, state=None, default=None*)

Returns the value specified for *option* in *style*.

If *state* is specified, it is expected to be a sequence of one or more states. If the *default* argument is set, it is used as a fallback value in case no specification for *option* is found.

To check what font a Button uses by default:

```

from tkinter import ttk

print(ttk.Style().lookup("TButton", "font"))

```

layout (*style, layoutspec=None*)

Define the widget layout for given *style*. If *layoutspec* is omitted, return the layout specification for given style.

layoutspec, if specified, is expected to be a list or some other sequence type (excluding strings), where each item should be a tuple and the first item is the layout name and the second item should have the format described in *Layouts*.

To understand the format, see the following example (it is not intended to do anything useful):

```

from tkinter import ttk
import tkinter

root = tkinter.Tk()

style = ttk.Style()
style.layout("TMenubutton", [
    ("Menubutton.background", None),
    ("Menubutton.button", {"children":
        [("Menubutton.focus", {"children":
            [("Menubutton.padding", {"children":
                [("Menubutton.label", {"side": "left", "expand": 1})]
            })]
        })]
    })],
])

mbtn = ttk.Menubutton(text='Text')
mbtn.pack()
root.mainloop()

```

element_create (*elementname, etype, *args, **kw*)

Create a new element in the current theme, of the given *etype* which is expected to be either «image», «from» or «vsapi». The latter is only available in Tk 8.6a for Windows XP and Vista and is not described here.

If `image` is used, *args* should contain the default image name followed by statespec/value pairs (this is the `imagespec`), and *kw* may have the following options:

- **border=padding** padding is a list of up to four integers, specifying the left, top, right, and bottom borders, respectively.
- **height=height** Specifies a minimum height for the element. If less than zero, the base image's height is used as a default.
- **padding=padding** Specifies the element's interior padding. Defaults to border's value if not specified.
- **sticky=spec** Specifies how the image is placed within the final parcel. *spec* contains zero or more characters `<n>`, `<s>`, `<w>`, or `<e>`.
- **width=width** Specifies a minimum width for the element. If less than zero, the base image's width is used as a default.

If `from` is used as the value of *etype*, `element_create()` will clone an existing element. *args* is expected to contain a themename, from which the element will be cloned, and optionally an element to clone from. If this element to clone from is not specified, an empty element will be used. *kw* is discarded.

element_names()

Returns the list of elements defined in the current theme.

element_options(elementname)

Returns the list of *elementname*'s options.

theme_create(themename, parent=None, settings=None)

Create a new theme.

It is an error if *themename* already exists. If *parent* is specified, the new theme will inherit styles, elements and layouts from the parent theme. If *settings* are present they are expected to have the same syntax used for `theme_settings()`.

theme_settings(themename, settings)

Temporarily sets the current theme to *themename*, apply specified *settings* and then restore the previous theme.

Each key in *settings* is a style and each value may contain the keys `<configure>`, `<map>`, `<layout>` and `<element create>` and they are expected to have the same format as specified by the methods `Style.configure()`, `Style.map()`, `Style.layout()` and `Style.element_create()` respectively.

As an example, let's change the Combobox for the default theme a bit:

```
from tkinter import ttk
import tkinter

root = tkinter.Tk()

style = ttk.Style()
style.theme_settings("default", {
    "TCombobox": {
        "configure": {"padding": 5},
        "map": {
            "background": [("active", "green2"),
                           ("!disabled", "green4")],
            "fieldbackground": [("!disabled", "green3")],
            "foreground": [("focus", "OliveDrab1"),
                           ("!disabled", "OliveDrab2")]
        }
    }
})
```

(다음 페이지에 계속)

(이전 페이지에서 계속)

```
} )  
  
combo = ttk.Combobox().pack()  
  
root.mainloop()
```

theme_names()

Returns a list of all known themes.

theme_use (*themename=None*)If *themename* is not given, returns the theme in use. Otherwise, sets the current theme to *themename*, refreshes all widgets and emits a «ThemeChanged» event.

Layouts

A layout can be just `None`, if it takes no options, or a dict of options specifying how to arrange the element. The layout mechanism uses a simplified version of the pack geometry manager: given an initial cavity, each element is allocated a parcel. Valid options/values are:

- **side: whichside** Specifies which side of the cavity to place the element; one of top, right, bottom or left. If omitted, the element occupies the entire cavity.
- **sticky: nswe** Specifies where the element is placed inside its allocated parcel.
- **unit: 0 or 1** If set to 1, causes the element and all of its descendants to be treated as a single element for the purposes of `Widget.identify()` et al. It's used for things like scrollbar thumbs with grips.
- **children: [sublayout...]** Specifies a list of elements to place inside the element. Each element is a tuple (or other sequence type) where the first item is the layout name, and the other is a *Layout*.

25.3 tkinter.tix — Extension widgets for Tk

Source code: [Lib/tkinter/tix.py](#)

버전 3.6부터 폐지: This Tk extension is unmaintained and should not be used in new code. Use `tkinter.ttk` instead.

The `tkinter.tix` (Tk Interface Extension) module provides an additional rich set of widgets. Although the standard Tk library has many useful widgets, they are far from complete. The `tkinter.tix` library provides most of the commonly needed widgets that are missing from standard Tk: `HList`, `ComboBox`, `Control` (a.k.a. SpinBox) and an assortment of scrollable widgets. `tkinter.tix` also includes many more widgets that are generally useful in a wide range of applications: `NoteBook`, `FileEntry`, `PanedWindow`, etc; there are more than 40 of them.

With all these new widgets, you can introduce new interaction techniques into applications, creating more useful and more intuitive user interfaces. You can design your application by choosing the most appropriate widgets to match the special needs of your application and users.

더 보기:

Tix Homepage The home page for Tix. This includes links to additional documentation and downloads.

Tix Man Pages On-line version of the man pages and reference material.

Tix Programming Guide On-line version of the programmer's reference material.

Tix Development Applications Tix applications for development of Tix and Tkinter programs. Tide applications work under Tk or Tkinter, and include **TixInspect**, an inspector to remotely modify and debug Tix/Tk/Tkinter applications.

25.3.1 Using Tix

class `tkinter.tix.Tk` (*screenName=None, baseName=None, className='Tix'*)

Toplevel widget of Tix which represents mostly the main window of an application. It has an associated Tcl interpreter.

Classes in the `tkinter.tix` module subclasses the classes in the `tkinter`. The former imports the latter, so to use `tkinter.tix` with Tkinter, all you need to do is to import one module. In general, you can just import `tkinter.tix`, and replace the toplevel call to `tkinter.Tk` with `tix.Tk`:

```
from tkinter import tix
from tkinter.constants import *
root = tix.Tk()
```

To use `tkinter.tix`, you must have the Tix widgets installed, usually alongside your installation of the Tk widgets. To test your installation, try the following:

```
from tkinter import tix
root = tix.Tk()
root.tk.eval('package require Tix')
```

If this fails, you have a Tk installation problem which must be resolved before proceeding. Use the environment variable `TIK_LIBRARY` to point to the installed Tix library directory, and make sure you have the dynamic object library (`tix8183.dll` or `libtix8183.so`) in the same directory that contains your Tk dynamic object library (`tk8183.dll` or `libtk8183.so`). The directory with the dynamic object library should also have a file called `pkgIndex.tcl` (case sensitive), which contains the line:

```
package ifneeded Tix 8.1 [list load "[file join $dir tix8183.dll]" Tix]
```

25.3.2 Tix Widgets

Tix introduces over 40 widget classes to the `tkinter` repertoire.

Basic Widgets

class `tkinter.tix.Balloon`

A **Balloon** that pops up over a widget to provide help. When the user moves the cursor inside a widget to which a Balloon widget has been bound, a small pop-up window with a descriptive message will be shown on the screen.

class `tkinter.tix.ButtonBox`

The **ButtonBox** widget creates a box of buttons, such as is commonly used for `Ok Cancel`.

class `tkinter.tix.ComboBox`

The **ComboBox** widget is similar to the combo box control in MS Windows. The user can select a choice by either typing in the entry subwidget or selecting from the listbox subwidget.

class `tkinter.tix.Control`

The **Control** widget is also known as the **SpinBox** widget. The user can adjust the value by pressing the two arrow buttons or by entering the value directly into the entry. The new value will be checked against the user-defined upper and lower limits.

class `tkinter.tix.LabelEntry`

The `LabelEntry` widget packages an entry widget and a label into one mega widget. It can be used to simplify the creation of 《entry-form》 type of interface.

class `tkinter.tix.LabelFrame`

The `LabelFrame` widget packages a frame widget and a label into one mega widget. To create widgets inside a `LabelFrame` widget, one creates the new widgets relative to the `frame` subwidget and manage them inside the `frame` subwidget.

class `tkinter.tix.Meter`

The `Meter` widget can be used to show the progress of a background job which may take a long time to execute.

class `tkinter.tix.OptionMenu`

The `OptionMenu` creates a menu button of options.

class `tkinter.tix.PopupMenu`

The `PopupMenu` widget can be used as a replacement of the `tk_popup` command. The advantage of the `Tix PopupMenu` widget is it requires less application code to manipulate.

class `tkinter.tix.Select`

The `Select` widget is a container of button subwidgets. It can be used to provide radio-box or check-box style of selection options for the user.

class `tkinter.tix.StdButtonBox`

The `StdButtonBox` widget is a group of standard buttons for Motif-like dialog boxes.

File Selectors

class `tkinter.tix.DirList`

The `DirList` widget displays a list view of a directory, its previous directories and its sub-directories. The user can choose one of the directories displayed in the list or change to another directory.

class `tkinter.tix.DirTree`

The `DirTree` widget displays a tree view of a directory, its previous directories and its sub-directories. The user can choose one of the directories displayed in the list or change to another directory.

class `tkinter.tix.DirSelectDialog`

The `DirSelectDialog` widget presents the directories in the file system in a dialog window. The user can use this dialog window to navigate through the file system to select the desired directory.

class `tkinter.tix.DirSelectBox`

The `DirSelectBox` is similar to the standard Motif(TM) directory-selection box. It is generally used for the user to choose a directory. `DirSelectBox` stores the directories mostly recently selected into a `ComboBox` widget so that they can be quickly selected again.

class `tkinter.tix.ExFileSelectBox`

The `ExFileSelectBox` widget is usually embedded in a `tixExFileSelectDialog` widget. It provides a convenient method for the user to select files. The style of the `ExFileSelectBox` widget is very similar to the standard file dialog on MS Windows 3.1.

class `tkinter.tix.FileSelectBox`

The `FileSelectBox` is similar to the standard Motif(TM) file-selection box. It is generally used for the user to choose a file. `FileSelectBox` stores the files mostly recently selected into a `ComboBox` widget so that they can be quickly selected again.

class `tkinter.tix.FileEntry`

The `FileEntry` widget can be used to input a filename. The user can type in the filename manually. Alternatively, the user can press the button widget that sits next to the entry, which will bring up a file selection dialog.

Hierarchical ListBox

`class tkinter.tix.HList`

The `HList` widget can be used to display any data that have a hierarchical structure, for example, file system directory trees. The list entries are indented and connected by branch lines according to their places in the hierarchy.

`class tkinter.tix.CheckList`

The `CheckList` widget displays a list of items to be selected by the user. `CheckList` acts similarly to the Tk check-button or radiobutton widgets, except it is capable of handling many more items than checkbuttons or radiobuttons.

`class tkinter.tix.Tree`

The `Tree` widget can be used to display hierarchical data in a tree form. The user can adjust the view of the tree by opening or closing parts of the tree.

Tabular ListBox

`class tkinter.tix.TList`

The `TList` widget can be used to display data in a tabular format. The list entries of a `TList` widget are similar to the entries in the Tk listbox widget. The main differences are (1) the `TList` widget can display the list entries in a two dimensional format and (2) you can use graphical images as well as multiple colors and fonts for the list entries.

Manager Widgets

`class tkinter.tix.PanedWindow`

The `PanedWindow` widget allows the user to interactively manipulate the sizes of several panes. The panes can be arranged either vertically or horizontally. The user changes the sizes of the panes by dragging the resize handle between two panes.

`class tkinter.tix.ListNoteBook`

The `ListNoteBook` widget is very similar to the `TixNoteBook` widget: it can be used to display many windows in a limited space using a notebook metaphor. The notebook is divided into a stack of pages (windows). At one time only one of these pages can be shown. The user can navigate through these pages by choosing the name of the desired page in the `hlist` subwidget.

`class tkinter.tix.NoteBook`

The `NoteBook` widget can be used to display many windows in a limited space using a notebook metaphor. The notebook is divided into a stack of pages. At one time only one of these pages can be shown. The user can navigate through these pages by choosing the visual 《tabs》 at the top of the `NoteBook` widget.

Image Types

The `tkinter.tix` module adds:

- `pixmap` capabilities to all `tkinter.tix` and `tkinter` widgets to create color images from XPM files.
- `Compound` image types can be used to create images that consists of multiple horizontal lines; each line is composed of a series of items (texts, bitmaps, images or spaces) arranged from left to right. For example, a compound image can be used to display a bitmap and a text string simultaneously in a Tk `Button` widget.

Miscellaneous Widgets

class `tkinter.tix.InputOnly`

The `InputOnly` widgets are to accept inputs from the user, which can be done with the `bind` command (Unix only).

Form Geometry Manager

In addition, `tkinter.tix` augments `tkinter` by providing:

class `tkinter.tix.Form`

The `Form` geometry manager based on attachment rules for all Tk widgets.

25.3.3 Tix Commands

class `tkinter.tix.tixCommand`

The `tix` commands provide access to miscellaneous elements of Tix's internal state and the Tix application context. Most of the information manipulated by these methods pertains to the application as a whole, or to a screen or display, rather than to a particular window.

To view the current settings, the common usage is:

```
from tkinter import tix
root = tix.Tk()
print(root.tix_configure())
```

`tixCommand.tix_configure` (*cnf=None, **kw*)

Query or modify the configuration options of the Tix application context. If no option is specified, returns a dictionary all of the available options. If option is specified with no value, then the method returns a list describing the one named option (this list will be identical to the corresponding sublist of the value returned if no option is specified). If one or more option-value pairs are specified, then the method modifies the given option(s) to have the given value(s); in this case the method returns an empty string. Option may be any of the configuration options.

`tixCommand.tix_cget` (*option*)

Returns the current value of the configuration option given by *option*. Option may be any of the configuration options.

`tixCommand.tix_getbitmap` (*name*)

Locates a bitmap file of the name *name*.xpm or *name* in one of the bitmap directories (see the `tix_addbitmapdir()` method). By using `tix_getbitmap()`, you can avoid hard coding the pathnames of the bitmap files in your application. When successful, it returns the complete pathname of the bitmap file, prefixed with the character @. The returned value can be used to configure the `bitmap` option of the Tk and Tix widgets.

`tixCommand.tix_addbitmapdir` (*directory*)

Tix maintains a list of directories under which the `tix_getimage()` and `tix_getbitmap()` methods will search for image files. The standard bitmap directory is `$TIX_LIBRARY/bitmaps`. The `tix_addbitmapdir()` method adds *directory* into this list. By using this method, the image files of an applications can also be located using the `tix_getimage()` or `tix_getbitmap()` method.

`tixCommand.tix_filedialog` (*[dlgclass]*)

Returns the file selection dialog that may be shared among different calls from this application. This method will create a file selection dialog widget when it is called the first time. This dialog will be returned by all subsequent calls to `tix_filedialog()`. An optional *dlgclass* parameter can be passed as a string to specify what type of file selection dialog widget is desired. Possible options are `tix`, `FileSelectDialog` or `tixExFileSelectDialog`.

`tixCommand.tix_getimage (self, name)`

Locates an image file of the name `name.xpm`, `name.xbm` or `name.ppm` in one of the bitmap directories (see the `tix_addbitmapdir()` method above). If more than one file with the same name (but different extensions) exist, then the image type is chosen according to the depth of the X display: xbm images are chosen on monochrome displays and color images are chosen on color displays. By using `tix_getimage()`, you can avoid hard coding the pathnames of the image files in your application. When successful, this method returns the name of the newly created image, which can be used to configure the `image` option of the Tk and Tix widgets.

`tixCommand.tix_option_get (name)`

Gets the options maintained by the Tix scheme mechanism.

`tixCommand.tix_resetoptions (newScheme, newFontSet[, newScmPrio])`

Resets the scheme and fontset of the Tix application to `newScheme` and `newFontSet`, respectively. This affects only those widgets created after this call. Therefore, it is best to call the `resetoptions` method before the creation of any widgets in a Tix application.

The optional parameter `newScmPrio` can be given to reset the priority level of the Tk options set by the Tix schemes.

Because of the way Tk handles the X option database, after Tix has been imported and init'd, it is not possible to reset the color schemes and font sets using the `tix_config()` method. Instead, the `tix_resetoptions()` method must be used.

25.4 tkinter.scrolledtext — Scrolled Text Widget

Source code: [Lib/tkinter/scrolledtext.py](#)

The `tkinter.scrolledtext` module provides a class of the same name which implements a basic text widget which has a vertical scroll bar configured to do the «right thing.» Using the `ScrolledText` class is a lot easier than setting up a text widget and scroll bar directly. The constructor is the same as that of the `tkinter.Text` class.

The text widget and scrollbar are packed together in a `Frame`, and the methods of the `Grid` and `Pack` geometry managers are acquired from the `Frame` object. This allows the `ScrolledText` widget to be used directly to achieve most normal geometry management behavior.

Should more specific control be necessary, the following attributes are available:

`ScrolledText.frame`

The frame which surrounds the text and scroll bar widgets.

`ScrolledText.vbar`

The scroll bar widget.

25.5 IDLE

Source code: [Lib/idlelib/](#)

IDLE is Python's Integrated Development and Learning Environment.

IDLE has the following features:

- coded in 100% pure Python, using the `tkinter` GUI toolkit
- cross-platform: works mostly the same on Windows, Unix, and macOS

- Python shell window (interactive interpreter) with colorizing of code input, output, and error messages
- multi-window text editor with multiple undo, Python colorizing, smart indent, call tips, auto completion, and other features
- search within any window, replace within editor windows, and search through multiple files (grep)
- debugger with persistent breakpoints, stepping, and viewing of global and local namespaces
- configuration, browsers, and other dialogs

25.5.1 Menus

IDLE has two main window types, the Shell window and the Editor window. It is possible to have multiple editor windows simultaneously. On Windows and Linux, each has its own top menu. Each menu documented below indicates which window type it is associated with.

Output windows, such as used for Edit => Find in Files, are a subtype of editor window. They currently have the same top menu but a different default title and context menu.

On macOS, there is one application menu. It dynamically changes according to the window currently selected. It has an IDLE menu, and some entries described below are moved around to conform to Apple guidelines.

File menu (Shell and Editor)

New File Create a new file editing window.

Open... Open an existing file with an Open dialog.

Recent Files Open a list of recent files. Click one to open it.

Open Module... Open an existing module (searches sys.path).

Class Browser Show functions, classes, and methods in the current Editor file in a tree structure. In the shell, open a module first.

Path Browser Show sys.path directories, modules, functions, classes and methods in a tree structure.

Save Save the current window to the associated file, if there is one. Windows that have been changed since being opened or last saved have a * before and after the window title. If there is no associated file, do Save As instead.

Save As... Save the current window with a Save As dialog. The file saved becomes the new associated file for the window.

Save Copy As... Save the current window to different file without changing the associated file.

Print Window Print the current window to the default printer.

Close Close the current window (ask to save if unsaved).

Exit Close all windows and quit IDLE (ask to save unsaved windows).

Edit menu (Shell and Editor)

Undo Undo the last change to the current window. A maximum of 1000 changes may be undone.

Redo Redo the last undone change to the current window.

Cut Copy selection into the system-wide clipboard; then delete the selection.

Copy Copy selection into the system-wide clipboard.

Paste Insert contents of the system-wide clipboard into the current window.

The clipboard functions are also available in context menus.

Select All Select the entire contents of the current window.

Find... Open a search dialog with many options

Find Again Repeat the last search, if there is one.

Find Selection Search for the currently selected string, if there is one.

Find in Files... Open a file search dialog. Put results in a new output window.

Replace... Open a search-and-replace dialog.

Go to Line Move cursor to the line number requested and make that line visible.

Show Completions Open a scrollable list allowing selection of keywords and attributes. See Completions in the Tips sections below.

Expand Word Expand a prefix you have typed to match a full word in the same window; repeat to get a different expansion.

Show call tip After an unclosed parenthesis for a function, open a small window with function parameter hints.

Show surrounding parens Highlight the surrounding parenthesis.

Format menu (Editor window only)

Indent Region Shift selected lines right by the indent width (default 4 spaces).

Dedent Region Shift selected lines left by the indent width (default 4 spaces).

Comment Out Region Insert `##` in front of selected lines.

Uncomment Region Remove leading `#` or `##` from selected lines.

Tabify Region Turn *leading* stretches of spaces into tabs. (Note: We recommend using 4 space blocks to indent Python code.)

Untabify Region Turn *all* tabs into the correct number of spaces.

Toggle Tabs Open a dialog to switch between indenting with spaces and tabs.

New Indent Width Open a dialog to change indent width. The accepted default by the Python community is 4 spaces.

Format Paragraph Reformat the current blank-line-delimited paragraph in comment block or multiline string or selected line in a string. All lines in the paragraph will be formatted to less than N columns, where N defaults to 72.

Strip trailing whitespace Remove trailing space and other whitespace characters after the last non-whitespace character of a line by applying `str.rstrip` to each line, including lines within multiline strings.

Run menu (Editor window only)

Python Shell Open or wake up the Python Shell window.

Check Module Check the syntax of the module currently open in the Editor window. If the module has not been saved IDLE will either prompt the user to save or autosave, as selected in the General tab of the Idle Settings dialog. If there is a syntax error, the approximate location is indicated in the Editor window.

Run Module Do Check Module (above). If no error, restart the shell to clean the environment, then execute the module. Output is displayed in the Shell window. Note that output requires use of `print` or `write`. When execution is complete, the Shell retains focus and displays a prompt. At this point, one may interactively explore the result of execution. This is similar to executing a file with `python -i file` at a command line.

Shell menu (Shell window only)

View Last Restart Scroll the shell window to the last Shell restart.

Restart Shell Restart the shell to clean the environment.

Interrupt Execution Stop a running program.

Debug menu (Shell window only)

Go to File/Line Look on the current line, with the cursor, and the line above for a filename and line number. If found, open the file if not already open, and show the line. Use this to view source lines referenced in an exception traceback and lines found by Find in Files. Also available in the context menu of the Shell window and Output windows.

Debugger (toggle) When activated, code entered in the Shell or run from an Editor will run under the debugger. In the Editor, breakpoints can be set with the context menu. This feature is still incomplete and somewhat experimental.

Stack Viewer Show the stack traceback of the last exception in a tree widget, with access to locals and globals.

Auto-open Stack Viewer Toggle automatically opening the stack viewer on an unhandled exception.

Options menu (Shell and Editor)

Configure IDLE Open a configuration dialog and change preferences for the following: fonts, indentation, keybindings, text color themes, startup windows and size, additional help sources, and extensions (see below). On macOS, open the configuration dialog by selecting Preferences in the application menu. To use a new built-in color theme (IDLE Dark) with older IDLEs, save it as a new custom theme.

Non-default user settings are saved in a `.idlerc` directory in the user's home directory. Problems caused by bad user configuration files are solved by editing or deleting one or more of the files in `.idlerc`.

Code Context (toggle)(Editor Window only) Open a pane at the top of the edit window which shows the block context of the code which has scrolled above the top of the window. Clicking a line in this pane exposes that line at the top of the editor.

Window menu (Shell and Editor)

Zoom Height Toggles the window between normal size and maximum height. The initial size defaults to 40 lines by 80 chars unless changed on the General tab of the Configure IDLE dialog.

The rest of this menu lists the names of all open windows; select one to bring it to the foreground (deiconifying it if necessary).

Help menu (Shell and Editor)

About IDLE Display version, copyright, license, credits, and more.

IDLE Help Display this IDLE document, detailing the menu options, basic editing and navigation, and other tips.

Python Docs Access local Python documentation, if installed, or start a web browser and open docs.python.org showing the latest Python documentation.

Turtle Demo Run the `turtledemo` module with example python code and turtle drawings.

Additional help sources may be added here with the Configure IDLE dialog under the General tab. See the 《Help sources》 subsection below for more on Help menu choices.

Context Menus

Open a context menu by right-clicking in a window (Control-click on macOS). Context menus have the standard clipboard functions also on the Edit menu.

Cut Copy selection into the system-wide clipboard; then delete the selection.

Copy Copy selection into the system-wide clipboard.

Paste Insert contents of the system-wide clipboard into the current window.

Editor windows also have breakpoint functions. Lines with a breakpoint set are specially marked. Breakpoints only have an effect when running under the debugger. Breakpoints for a file are saved in the user's `.idlerc` directory.

Set Breakpoint Set a breakpoint on the current line.

Clear Breakpoint Clear the breakpoint on that line.

Shell and Output windows also have the following.

Go to file/line Same as in Debug menu.

The Shell window also has an output squeezing facility explained in the the *Python Shell window* subsection below.

Squeeze If the cursor is over an output line, squeeze all the output between the code above and the prompt below down to a ⟨Squeezed text⟩ label.

25.5.2 Editing and navigation

Editor windows

IDLE may open editor windows when it starts, depending on settings and how you start IDLE. Thereafter, use the File menu. There can be only one open editor window for a given file.

The title bar contains the name of the file, the full path, and the version of Python and IDLE running the window. The status bar contains the line number (⟨Ln⟩) and column number (⟨Col⟩). Line numbers start with 1; column numbers with 0.

IDLE assumes that files with a known `.py*` extension contain Python code and that other files do not. Run Python code with the Run menu.

Key bindings

In this section, `<C>` refers to the `Control` key on Windows and Unix and the `Command` key on macOS.

- `Backspace` deletes to the left; `Del` deletes to the right
- `C-Backspace` delete word left; `C-Del` delete word to the right
- `Arrow` keys and `Page Up/Page Down` to move around
- `C-LeftArrow` and `C-RightArrow` moves by words
- `Home/End` go to begin/end of line
- `C-Home/C-End` go to begin/end of file
- Some useful Emacs bindings are inherited from Tcl/Tk:
 - `C-a` beginning of line
 - `C-e` end of line
 - `C-k` kill line (but doesn't put it in clipboard)
 - `C-l` center window around the insertion point
 - `C-b` go backward one character without deleting (usually you can also use the cursor key for this)
 - `C-f` go forward one character without deleting (usually you can also use the cursor key for this)
 - `C-p` go up one line (usually you can also use the cursor key for this)
 - `C-d` delete next character

Standard keybindings (like `C-c` to copy and `C-v` to paste) may work. Keybindings are selected in the Configure IDLE dialog.

Automatic indentation

After a block-opening statement, the next line is indented by 4 spaces (in the Python Shell window by one tab). After certain keywords (`break`, `return` etc.) the next line is dedented. In leading indentation, `Backspace` deletes up to 4 spaces if they are there. `Tab` inserts spaces (in the Python Shell window one tab), number depends on `Indent width`. Currently, tabs are restricted to four spaces due to Tcl/Tk limitations.

See also the `indent/dedent` region commands in the edit menu.

Completions

Completions are supplied for functions, classes, and attributes of classes, both built-in and user-defined. Completions are also provided for filenames.

The `AutoCompleteWindow` (ACW) will open after a predefined delay (default is two seconds) after a `<.>` or (in a string) an `os.sep` is typed. If after one of those characters (plus zero or more other characters) a tab is typed the ACW will open immediately if a possible continuation is found.

If there is only one possible completion for the characters entered, a `Tab` will supply that completion without opening the ACW.

〈Show Completions〉 will force open a completions window, by default the `C-space` will open a completions window. In an empty string, this will contain the files in the current directory. On a blank line, it will contain the built-in and user-defined functions and classes in the current namespaces, plus any modules imported. If some characters have been entered, the ACW will attempt to be more specific.

If a string of characters is typed, the ACW selection will jump to the entry most closely matching those characters. Entering a `tab` will cause the longest non-ambiguous match to be entered in the Editor window or Shell. Two `tab` in a row will supply the current ACW selection, as will return or a double click. Cursor keys, Page Up/Down, mouse selection, and the scroll wheel all operate on the ACW.

〈Hidden〉 attributes can be accessed by typing the beginning of hidden name after a `<.>`, e.g. `<_>`. This allows access to modules with `__all__` set, or to class-private attributes.

Completions and the 〈Expand Word〉 facility can save a lot of typing!

Completions are currently limited to those in the namespaces. Names in an Editor window which are not via `__main__` and `sys.modules` will not be found. Run the module once with your imports to correct this situation. Note that IDLE itself places quite a few modules in `sys.modules`, so much can be found by default, e.g. the `re` module.

If you don't like the ACW popping up unbidden, simply make the delay longer or disable the extension.

Calltips

A calltip is shown when one types `(` after the name of an *accessible* function. A name expression may include dots and subscripts. A calltip remains until it is clicked, the cursor is moved out of the argument area, or `)` is typed. When the cursor is in the argument part of a definition, the menu or shortcut display a calltip.

A calltip consists of the function signature and the first line of the docstring. For builtins without an accessible signature, the calltip consists of all lines up the fifth line or the first blank line. These details may change.

The set of *accessible* functions depends on what modules have been imported into the user process, including those imported by Idle itself, and what definitions have been run, all since the last restart.

For example, restart the Shell and enter `itertools.count(`. A calltip appears because Idle imports `itertools` into the user process for its own use. (This could change.) Enter `turtle.write(` and nothing appears. Idle does not import `turtle`. The menu or shortcut do nothing either. Enter `import turtle` and then `turtle.write(` will work.

In an editor, import statements have no effect until one runs the file. One might want to run a file after writing the import statements at the top, or immediately run an existing file before editing.

Python Shell window

With IDLE's Shell, one enters, edits, and recalls complete statements. Most consoles and terminals only work with a single physical line at a time.

When one pastes code into Shell, it is not compiled and possibly executed until one hits `Return`. One may edit pasted code first. If one pastes more than one statement into Shell, the result will be a `SyntaxError` when multiple statements are compiled as if they were one.

The editing features described in previous subsections work when entering code interactively. IDLE's Shell window also responds to the following keys.

- `C-c` interrupts executing command
- `C-d` sends end-of-file; closes window if typed at a `>>>` prompt
- `Alt-/` (Expand word) is also useful to reduce typing

Command history

- Alt-p retrieves previous command matching what you have typed. On macOS use C-p.
- Alt-n retrieves next. On macOS use C-n.
- Return while on any previous command retrieves that command

Text colors

Idle defaults to black on white text, but colors text with special meanings. For the shell, these are shell output, shell error, user output, and user error. For Python code, at the shell prompt or in an editor, these are keywords, builtin class and function names, names following `class` and `def`, strings, and comments. For any text window, these are the cursor (when present), found text (when possible), and selected text.

Text coloring is done in the background, so uncolored text is occasionally visible. To change the color scheme, use the Configure IDLE dialog Highlighting tab. The marking of debugger breakpoint lines in the editor and text in popups and dialogs is not user-configurable.

25.5.3 Startup and code execution

Upon startup with the `-s` option, IDLE will execute the file referenced by the environment variables `IDLESTARTUP` or `PYTHONSTARTUP`. IDLE first checks for `IDLESTARTUP`; if `IDLESTARTUP` is present the file referenced is run. If `IDLESTARTUP` is not present, IDLE checks for `PYTHONSTARTUP`. Files referenced by these environment variables are convenient places to store functions that are used frequently from the IDLE shell, or for executing import statements to import common modules.

In addition, Tk also loads a startup file if it is present. Note that the Tk file is loaded unconditionally. This additional file is `.Idle.py` and is looked for in the user's home directory. Statements in this file will be executed in the Tk namespace, so this file is not useful for importing functions to be used from IDLE's Python shell.

Command line usage

```
idle.py [-c command] [-d] [-e] [-h] [-i] [-r file] [-s] [-t title] [-] [arg] ...

-c command  run command in the shell window
-d          enable debugger and open shell window
-e          open editor window
-h          print help message with legal combinations and exit
-i          open shell window
-r file     run file in shell window
-s          run $IDLESTARTUP or $PYTHONSTARTUP first, in shell window
-t title    set title of shell window
-          run stdin in shell (- must be last option before args)
```

If there are arguments:

- If `-`, `-c`, or `r` is used, all arguments are placed in `sys.argv[1:...]` and `sys.argv[0]` is set to `' '`, `'-c'`, or `'-r'`. No editor window is opened, even if that is the default set in the Options dialog.
- Otherwise, arguments are files opened for editing and `sys.argv` reflects the arguments passed to IDLE itself.

Startup failure

IDLE uses a socket to communicate between the IDLE GUI process and the user code execution process. A connection must be established whenever the Shell starts or restarts. (The latter is indicated by a divider line that says `<RESTART>`). If the user process fails to connect to the GUI process, it displays a Tk error box with a `<cannot connect>` message that directs the user here. It then exits.

A common cause of failure is a user-written file with the same name as a standard library module, such as *random.py* and *tkinter.py*. When such a file is located in the same directory as a file that is about to be run, IDLE cannot import the stdlib file. The current fix is to rename the user file.

Though less common than in the past, an antivirus or firewall program may stop the connection. If the program cannot be taught to allow the connection, then it must be turned off for IDLE to work. It is safe to allow this internal connection because no data is visible on external ports. A similar problem is a network mis-configuration that blocks connections.

Python installation issues occasionally stop IDLE: multiple versions can clash, or a single installation might need admin access. If one undo the clash, or cannot or does not want to run as admin, it might be easiest to completely remove Python and start over.

A zombie pythonw.exe process could be a problem. On Windows, use Task Manager to detect and stop one. Sometimes a restart initiated by a program crash or Keyboard Interrupt (control-C) may fail to connect. Dismissing the error box or Restart Shell on the Shell menu may fix a temporary problem.

When IDLE first starts, it attempts to read user configuration files in `~/.idlerc/` (`~` is one's home directory). If there is a problem, an error message should be displayed. Leaving aside random disk glitches, this can be prevented by never editing the files by hand, using the configuration dialog, under Options, instead Options. Once it happens, the solution may be to delete one or more of the configuration files.

If IDLE quits with no message, and it was not started from a console, try starting from a console (`python -m idlelib`) and see if a message appears.

Running user code

With rare exceptions, the result of executing Python code with IDLE is intended to be the same as executing the same code by the default method, directly with Python in a text-mode system console or terminal window. However, the different interface and operation occasionally affect visible results. For instance, `sys.modules` starts with more entries, and `threading.activeCount()` returns 2 instead of 1.

By default, IDLE runs user code in a separate OS process rather than in the user interface process that runs the shell and editor. In the execution process, it replaces `sys.stdin`, `sys.stdout`, and `sys.stderr` with objects that get input from and send output to the Shell window. The original values stored in `sys.__stdin__`, `sys.__stdout__`, and `sys.__stderr__` are not touched, but may be `None`.

When Shell has the focus, it controls the keyboard and screen. This is normally transparent, but functions that directly access the keyboard and screen will not work. These include system-specific functions that determine whether a key has been pressed and if so, which.

IDLE's standard stream replacements are not inherited by subprocesses created in the execution process, whether directly by user code or by modules such as multiprocessing. If such subprocess use `input` from `sys.stdin` or `print` or `write` to `sys.stdout` or `sys.stderr`, IDLE should be started in a command line window. The secondary subprocess will then be attached to that window for input and output.

If `sys` is reset by user code, such as with `importlib.reload(sys)`, IDLE's changes are lost and input from the keyboard and output to the screen will not work correctly.

User output in Shell

When a program outputs text, the result is determined by the corresponding output device. When IDLE executes user code, `sys.stdout` and `sys.stderr` are connected to the display area of IDLE's Shell. Some of its features are inherited from the underlying Tk Text widget. Others are programmed additions. Where it matters, Shell is designed for development rather than production runs.

For instance, Shell never throws away output. A program that sends unlimited output to Shell will eventually fill memory, resulting in a memory error. In contrast, some system text windows only keep the last *n* lines of output. A Windows console, for instance, keeps a user-settable 1 to 9999 lines, with 300 the default.

Text widgets display a subset of Unicode, the Basic Multilingual Plane (BMP). Which characters get a proper glyph instead of a replacement box depends on the operating system and installed fonts. Newline characters cause following text to appear on a new line, but other control characters are either replaced with a box or deleted. However, `repr()`, which is used for interactive echo of expression values, replaces control characters, some BMP codepoints, and all non-BMP characters with escape codes before they are output.

Normal and error output are generally kept separate (on separate lines) from code input and each other. They each get different highlight colors.

For SyntaxError tracebacks, the normal `<^>` marking where the error was detected is replaced by coloring the text with an error highlight. When code run from a file causes other exceptions, one may right click on a traceback line to jump to the corresponding line in an IDLE editor. The file will be opened if necessary.

Shell has a special facility for squeezing output lines down to a `<Squeezed text>` label. This is done automatically for output over *N* lines (*N* = 50 by default). *N* can be changed in the PyShell section of the General page of the Settings dialog. Output with fewer lines can be squeezed by right clicking on the output. This can be useful lines long enough to slow down scrolling.

Squeezed output is expanded in place by double-clicking the label. It can also be sent to the clipboard or a separate view window by right-clicking the label.

Developing tkinter applications

IDLE is intentionally different from standard Python in order to facilitate development of tkinter programs. Enter `import tkinter as tk; root = tk.Tk()` in standard Python and nothing appears. Enter the same in IDLE and a tk window appears. In standard Python, one must also enter `root.update()` to see the window. IDLE does the equivalent in the background, about 20 times a second, which is about every 50 milliseconds. Next enter `b = tk.Button(root, text='button');` `b.pack()`. Again, nothing visibly changes in standard Python until one enters `root.update()`.

Most tkinter programs run `root.mainloop()`, which usually does not return until the tk app is destroyed. If the program is run with `python -i` or from an IDLE editor, a `>>>` shell prompt does not appear until `mainloop()` returns, at which time there is nothing left to interact with.

When running a tkinter program from an IDLE editor, one can comment out the `mainloop` call. One then gets a shell prompt immediately and can interact with the live application. One just has to remember to re-enable the `mainloop` call when running in standard Python.

Running without a subprocess

By default, IDLE executes user code in a separate subprocess via a socket, which uses the internal loopback interface. This connection is not externally visible and no data is sent to or received from the Internet. If firewall software complains anyway, you can ignore it.

If the attempt to make the socket connection fails, Idle will notify you. Such failures are sometimes transient, but if persistent, the problem may be either a firewall blocking the connection or misconfiguration of a particular system. Until the problem is fixed, one can run Idle with the `-n` command line switch.

If IDLE is started with the `-n` command line switch it will run in a single process and will not create the subprocess which runs the RPC Python execution server. This can be useful if Python cannot create the subprocess or the RPC socket interface on your platform. However, in this mode user code is not isolated from IDLE itself. Also, the environment is not restarted when Run/Run Module (F5) is selected. If your code has been modified, you must `reload()` the affected modules and re-import any specific items (e.g. `from foo import baz`) if the changes are to take effect. For these reasons, it is preferable to run IDLE with the default subprocess if at all possible.

버전 3.4부터 폐지.

25.5.4 Help and preferences

Help sources

Help menu entry 《IDLE Help》 displays a formatted html version of the IDLE chapter of the Library Reference. The result, in a read-only tkinter text window, is close to what one sees in a web browser. Navigate through the text with a mousewheel, the scrollbar, or up and down arrow keys held down. Or click the TOC (Table of Contents) button and select a section header in the opened box.

Help menu entry 《Python Docs》 opens the extensive sources of help, including tutorials, available at `docs.python.org/x.y`, where `<x.y>` is the currently running Python version. If your system has an off-line copy of the docs (this may be an installation option), that will be opened instead.

Selected URLs can be added or removed from the help menu at any time using the General tab of the Configure IDLE dialog.

Setting preferences

The font preferences, highlighting, keys, and general preferences can be changed via Configure IDLE on the Option menu. Keys can be user defined; IDLE ships with four built-in key sets. In addition, a user can create a custom key set in the Configure IDLE dialog under the keys tab.

IDLE on macOS

Under System Preferences: Dock, one can set 《Prefer tabs when opening documents》 to 《Always》. This setting is not compatible with the tk/tkinter GUI framework used by IDLE, and it breaks a few IDLE features.

Extensions

IDLE contains an extension facility. Preferences for extensions can be changed with the Extensions tab of the preferences dialog. See the beginning of `config-extensions.def` in the `idlelib` directory for further information. The only current default extension is `zdummy`, an example also used for testing.

25.6 Other Graphical User Interface Packages

Major cross-platform (Windows, Mac OS X, Unix-like) GUI toolkits are available for Python:

더 보기:

PyGObject PyGObject provides introspection bindings for C libraries using [GObject](#). One of these libraries is the [GTK+ 3](#) widget set. GTK+ comes with many more widgets than Tkinter provides. An online [Python GTK+ 3 Tutorial](#) is available.

PyGTK PyGTK provides bindings for an older version of the library, GTK+ 2. It provides an object oriented interface that is slightly higher level than the C one. There are also bindings to [GNOME](#). An online [tutorial](#) is available.

PyQt PyQt is a **sip**-wrapped binding to the Qt toolkit. Qt is an extensive C++ GUI application development framework that is available for Unix, Windows and Mac OS X. **sip** is a tool for generating bindings for C++ libraries as Python classes, and is specifically designed for Python.

PySide PySide is a newer binding to the Qt toolkit, provided by Nokia. Compared to PyQt, its licensing scheme is friendlier to non-open source applications.

wxPython wxPython is a cross-platform GUI toolkit for Python that is built around the popular [wxWidgets](#) (formerly `wxWindows`) C++ toolkit. It provides a native look and feel for applications on Windows, Mac OS X, and Unix systems by using each platform's native widgets where ever possible, (GTK+ on Unix-like systems). In addition to an extensive set of widgets, wxPython provides classes for online documentation and context sensitive help, printing, HTML viewing, low-level device context drawing, drag and drop, system clipboard access, an XML-based resource format and more, including an ever growing library of user-contributed modules.

PyGTK, PyQt, and wxPython, all have a modern look and feel and more widgets than Tkinter. In addition, there are many other GUI toolkits for Python, both cross-platform, and platform-specific. See the [GUI Programming](#) page in the Python Wiki for a much more complete list, and also for links to documents where the different GUI toolkits are compared.

The modules described in this chapter help you write software. For example, the `pydoc` module takes a module and generates documentation based on the module's contents. The `doctest` and `unittest` modules contains frameworks for writing unit tests that automatically exercise code and verify that the expected output is produced. `2to3` can translate Python 2.x source code into valid Python 3.x code.

The list of modules described in this chapter is:

26.1 `typing` — Support for type hints

버전 3.5에 추가.

Source code: [Lib/typing.py](#)

참고: The `typing` module has been included in the standard library on a *provisional basis*. New features might be added and API may change even between minor releases if deemed necessary by the core developers.

This module supports type hints as specified by [PEP 484](#) and [PEP 526](#). The most fundamental support consists of the types `Any`, `Union`, `Tuple`, `Callable`, `TypeVar`, and `Generic`. For full specification please see [PEP 484](#). For a simplified introduction to type hints see [PEP 483](#).

The function below takes and returns a string and is annotated as follows:

```
def greeting(name: str) -> str:
    return 'Hello ' + name
```

In the function `greeting`, the argument `name` is expected to be of type `str` and the return type `str`. Subtypes are accepted as arguments.

26.1.1 Type aliases

A type alias is defined by assigning the type to the alias. In this example, `Vector` and `List[float]` will be treated as interchangeable synonyms:

```
from typing import List
Vector = List[float]

def scale(scalar: float, vector: Vector) -> Vector:
    return [scalar * num for num in vector]

# typechecks; a list of floats qualifies as a Vector.
new_vector = scale(2.0, [1.0, -4.2, 5.4])
```

Type aliases are useful for simplifying complex type signatures. For example:

```
from typing import Dict, Tuple, List

ConnectionOptions = Dict[str, str]
Address = Tuple[str, int]
Server = Tuple[Address, ConnectionOptions]

def broadcast_message(message: str, servers: List[Server]) -> None:
    ...

# The static type checker will treat the previous type signature as
# being exactly equivalent to this one.
def broadcast_message(
    message: str,
    servers: List[Tuple[Tuple[str, int], Dict[str, str]]] -> None:
    ...
```

Note that `None` as a type hint is a special case and is replaced by `type(None)`.

26.1.2 NewType

Use the `NewType()` helper function to create distinct types:

```
from typing import NewType

UserId = NewType('UserId', int)
some_id = UserId(524313)
```

The static type checker will treat the new type as if it were a subclass of the original type. This is useful in helping catch logical errors:

```
def get_user_name(user_id: UserId) -> str:
    ...

# typechecks
user_a = get_user_name(UserId(42351))

# does not typecheck; an int is not a UserId
user_b = get_user_name(-1)
```

You may still perform all `int` operations on a variable of type `UserId`, but the result will always be of type `int`. This lets you pass in a `UserId` wherever an `int` might be expected, but will prevent you from accidentally creating a

UserId in an invalid way:

```
# 'output' is of type 'int', not 'UserId'
output = UserId(23413) + UserId(54341)
```

Note that these checks are enforced only by the static type checker. At runtime the statement `Derived = NewType('Derived', Base)` will make `Derived` a function that immediately returns whatever parameter you pass it. That means the expression `Derived(some_value)` does not create a new class or introduce any overhead beyond that of a regular function call.

More precisely, the expression `some_value is Derived(some_value)` is always true at runtime.

This also means that it is not possible to create a subtype of `Derived` since it is an identity function at runtime, not an actual type:

```
from typing import NewType

UserId = NewType('UserId', int)

# Fails at runtime and does not typecheck
class AdminUserId(UserId): pass
```

However, it is possible to create a `NewType()` based on a <derived> `NewType`:

```
from typing import NewType

UserId = NewType('UserId', int)

ProUserId = NewType('ProUserId', UserId)
```

and typechecking for `ProUserId` will work as expected.

See [PEP 484](#) for more details.

참고: Recall that the use of a type alias declares two types to be *equivalent* to one another. Doing `Alias = Original` will make the static type checker treat `Alias` as being *exactly equivalent* to `Original` in all cases. This is useful when you want to simplify complex type signatures.

In contrast, `NewType` declares one type to be a *subtype* of another. Doing `Derived = NewType('Derived', Original)` will make the static type checker treat `Derived` as a *subclass* of `Original`, which means a value of type `Original` cannot be used in places where a value of type `Derived` is expected. This is useful when you want to prevent logic errors with minimal runtime cost.

버전 3.5.2에 추가.

26.1.3 Callable

Frameworks expecting callback functions of specific signatures might be type hinted using `Callable[[Arg1Type, Arg2Type], ReturnType]`.

For example:

```
from typing import Callable

def feeder(get_next_item: Callable[[], str]) -> None:
    # Body
```

(다음 페이지에 계속)

(이전 페이지에서 계속)

```
def async_query(on_success: Callable[[int], None],
               on_error: Callable[[int, Exception], None]) -> None:
    # Body
```

It is possible to declare the return type of a callable without specifying the call signature by substituting a literal ellipsis for the list of arguments in the type hint: `Callable[..., ReturnType]`.

26.1.4 Generics

Since type information about objects kept in containers cannot be statically inferred in a generic way, abstract base classes have been extended to support subscription to denote expected types for container elements.

```
from typing import Mapping, Sequence

def notify_by_email(employees: Sequence[Employee],
                  overrides: Mapping[str, str]) -> None: ...
```

Generics can be parameterized by using a new factory available in typing called *TypeVar*.

```
from typing import Sequence, TypeVar

T = TypeVar('T')          # Declare type variable

def first(l: Sequence[T]) -> T:    # Generic function
    return l[0]
```

26.1.5 User-defined generic types

A user-defined class can be defined as a generic class.

```
from typing import TypeVar, Generic
from logging import Logger

T = TypeVar('T')

class LoggedVar(Generic[T]):
    def __init__(self, value: T, name: str, logger: Logger) -> None:
        self.name = name
        self.logger = logger
        self.value = value

    def set(self, new: T) -> None:
        self.log('Set ' + repr(self.value))
        self.value = new

    def get(self) -> T:
        self.log('Get ' + repr(self.value))
        return self.value

    def log(self, message: str) -> None:
        self.logger.info('%s: %s', self.name, message)
```

`Generic[T]` as a base class defines that the class `LoggedVar` takes a single type parameter `T`. This also makes `T` valid as a type within the class body.

The *Generic* base class uses a metaclass that defines `__getitem__()` so that `LoggedVar[t]` is valid as a type:

```
from typing import Iterable

def zero_all_vars(vars: Iterable[LoggedVar[int]]) -> None:
    for var in vars:
        var.set(0)
```

A generic type can have any number of type variables, and type variables may be constrained:

```
from typing import TypeVar, Generic
...

T = TypeVar('T')
S = TypeVar('S', int, str)

class StrangePair(Generic[T, S]):
    ...
```

Each type variable argument to *Generic* must be distinct. This is thus invalid:

```
from typing import TypeVar, Generic
...

T = TypeVar('T')

class Pair(Generic[T, T]):    # INVALID
    ...
```

You can use multiple inheritance with *Generic*:

```
from typing import TypeVar, Generic, Sized

T = TypeVar('T')

class LinkedList(Sized, Generic[T]):
    ...
```

When inheriting from generic classes, some type variables could be fixed:

```
from typing import TypeVar, Mapping

T = TypeVar('T')

class MyDict(Mapping[str, T]):
    ...
```

In this case `MyDict` has a single parameter, `T`.

Using a generic class without specifying type parameters assumes *Any* for each position. In the following example, `MyIterable` is not generic but implicitly inherits from `Iterable[Any]`:

```
from typing import Iterable

class MyIterable(Iterable): # Same as Iterable[Any]
```

User defined generic type aliases are also supported. Examples:

```
from typing import TypeVar, Iterable, Tuple, Union
S = TypeVar('S')
Response = Union[Iterable[S], int]

# Return type here is same as Union[Iterable[str], int]
def response(query: str) -> Response[str]:
    ...

T = TypeVar('T', int, float, complex)
Vec = Iterable[Tuple[T, T]]

def inproduct(v: Vec[T]) -> T: # Same as Iterable[Tuple[T, T]]
    return sum(x*y for x, y in v)
```

The metaclass used by *Generic* is a subclass of *abc.ABCMeta*. A generic class can be an ABC by including abstract methods or properties, and generic classes can also have ABCs as base classes without a metaclass conflict. Generic metaclasses are not supported. The outcome of parameterizing generics is cached, and most types in the typing module are hashable and comparable for equality.

26.1.6 The Any type

A special kind of type is *Any*. A static type checker will treat every type as being compatible with *Any* and *Any* as being compatible with every type.

This means that it is possible to perform any operation or method call on a value of type *Any* and assign it to any variable:

```
from typing import Any

a = None      # type: Any
a = []        # OK
a = 2         # OK

s = ''        # type: str
s = a         # OK

def foo(item: Any) -> int:
    # Typechecks; 'item' could be any type,
    # and that type might have a 'bar' method
    item.bar()
    ...
```

Notice that no typechecking is performed when assigning a value of type *Any* to a more precise type. For example, the static type checker did not report an error when assigning *a* to *s* even though *s* was declared to be of type *str* and receives an *int* value at runtime!

Furthermore, all functions without a return type or parameter types will implicitly default to using *Any*:

```
def legacy_parser(text):
    ...
    return data

# A static type checker will treat the above
# as having the same signature as:
def legacy_parser(text: Any) -> Any:
```

(다음 페이지에 계속)

(이전 페이지에서 계속)

```
...
return data
```

This behavior allows *Any* to be used as an *escape hatch* when you need to mix dynamically and statically typed code.

Contrast the behavior of *Any* with the behavior of *object*. Similar to *Any*, every type is a subtype of *object*. However, unlike *Any*, the reverse is not true: *object* is *not* a subtype of every other type.

That means when the type of a value is *object*, a type checker will reject almost all operations on it, and assigning it to a variable (or using it as a return value) of a more specialized type is a type error. For example:

```
def hash_a(item: object) -> int:
    # Fails; an object does not have a 'magic' method.
    item.magic()
    ...

def hash_b(item: Any) -> int:
    # Typechecks
    item.magic()
    ...

# Typechecks, since ints and strs are subclasses of object
hash_a(42)
hash_a("foo")

# Typechecks, since Any is compatible with all types
hash_b(42)
hash_b("foo")
```

Use *object* to indicate that a value could be any type in a typesafe manner. Use *Any* to indicate that a value is dynamically typed.

26.1.7 Classes, functions, and decorators

The module defines the following classes, functions and decorators:

class `typing.TypeVar`

Type variable.

Usage:

```
T = TypeVar('T') # Can be anything
A = TypeVar('A', str, bytes) # Must be str or bytes
```

Type variables exist primarily for the benefit of static type checkers. They serve as the parameters for generic types as well as for generic function definitions. See class `Generic` for more information on generic types. Generic functions work as follows:

```
def repeat(x: T, n: int) -> Sequence[T]:
    """Return a list containing n references to x."""
    return [x]*n

def longest(x: A, y: A) -> A:
    """Return the longest of two strings."""
    return x if len(x) >= len(y) else y
```

The latter example's signature is essentially the overloading of `(str, str) -> str` and `(bytes, bytes) -> bytes`. Also note that if the arguments are instances of some subclass of `str`, the return type is still plain `str`.

At runtime, `isinstance(x, T)` will raise `TypeError`. In general, `isinstance()` and `issubclass()` should not be used with types.

Type variables may be marked covariant or contravariant by passing `covariant=True` or `contravariant=True`. See [PEP 484](#) for more details. By default type variables are invariant. Alternatively, a type variable may specify an upper bound using `bound=<type>`. This means that an actual type substituted (explicitly or implicitly) for the type variable must be a subclass of the boundary type, see [PEP 484](#).

class `typing.Generic`

Abstract base class for generic types.

A generic type is typically declared by inheriting from an instantiation of this class with one or more type variables. For example, a generic mapping type might be defined as:

```
class Mapping(Generic[KT, VT]):
    def __getitem__(self, key: KT) -> VT:
        ...
        # Etc.
```

This class can then be used as follows:

```
X = TypeVar('X')
Y = TypeVar('Y')

def lookup_name(mapping: Mapping[X, Y], key: X, default: Y) -> Y:
    try:
        return mapping[key]
    except KeyError:
        return default
```

class `typing.Type` (`Generic[CT_co]`)

A variable annotated with `C` may accept a value of type `C`. In contrast, a variable annotated with `Type[C]` may accept values that are classes themselves – specifically, it will accept the *class object* of `C`. For example:

```
a = 3           # Has type 'int'
b = int         # Has type 'Type[int]'
c = type(a)     # Also has type 'Type[int]'
```

Note that `Type[C]` is covariant:

```
class User: ...
class BasicUser(User): ...
class ProUser(User): ...
class TeamUser(User): ...

# Accepts User, BasicUser, ProUser, TeamUser, ...
def make_new_user(user_class: Type[User]) -> User:
    # ...
    return user_class()
```

The fact that `Type[C]` is covariant implies that all subclasses of `C` should implement the same constructor signature and class method signatures as `C`. The type checker should flag violations of this, but should also allow constructor calls in subclasses that match the constructor calls in the indicated base class. How the type checker is required to handle this particular case may change in future revisions of [PEP 484](#).

The only legal parameters for *Type* are classes, *Any*, *type variables*, and unions of any of these types. For example:

```
def new_non_team_user(user_class: Type[Union[BaseUser, ProUser]]): ...
```

`Type[Any]` is equivalent to `Type` which in turn is equivalent to `type`, which is the root of Python's metaclass hierarchy.

버전 3.5.2에 추가.

```
class typing.Iterable (Generic[T_co])
    A generic version of collections.abc.Iterable.
```

```
class typing.Iterator (Iterable[T_co])
    A generic version of collections.abc.Iterator.
```

```
class typing.Reversible (Iterable[T_co])
    A generic version of collections.abc.Reversible.
```

```
class typing.SupportsInt
    An ABC with one abstract method __int__.
```

```
class typing.SupportsFloat
    An ABC with one abstract method __float__.
```

```
class typing.SupportsComplex
    An ABC with one abstract method __complex__.
```

```
class typing.SupportsBytes
    An ABC with one abstract method __bytes__.
```

```
class typing.SupportsAbs
    An ABC with one abstract method __abs__ that is covariant in its return type.
```

```
class typing.SupportsRound
    An ABC with one abstract method __round__ that is covariant in its return type.
```

```
class typing.Container (Generic[T_co])
    A generic version of collections.abc.Container.
```

```
class typing.Hashable
    An alias to collections.abc.Hashable
```

```
class typing.Sized
    An alias to collections.abc.Sized
```

```
class typing.Collection (Sized, Iterable[T_co], Container[T_co])
    A generic version of collections.abc.Collection
```

버전 3.6에 추가.

```
class typing.AbstractSet (Sized, Collection[T_co])
    A generic version of collections.abc.Set.
```

```
class typing.MutableSet (AbstractSet[T])
    A generic version of collections.abc.MutableSet.
```

```
class typing.Mapping (Sized, Collection[KT], Generic[VT_co])
    A generic version of collections.abc.Mapping.
```

```
class typing.MutableMapping (Mapping[KT, VT])
    A generic version of collections.abc.MutableMapping.
```

```
class typing.Sequence (Reversible[T_co], Collection[T_co])
    A generic version of collections.abc.Sequence.
```

class `typing.MutableSequence` (*Sequence*[*T*])

A generic version of `collections.abc.MutableSequence`.

class `typing.ByteString` (*Sequence*[*int*])

A generic version of `collections.abc.ByteString`.

This type represents the types `bytes`, `bytearray`, and `memoryview`.

As a shorthand for this type, `bytes` can be used to annotate arguments of any of the types mentioned above.

class `typing.Deque` (*deque*, *MutableSequence*[*T*])

A generic version of `collections.deque`.

버전 3.6.1에 추가.

class `typing.List` (*list*, *MutableSequence*[*T*])

Generic version of `list`. Useful for annotating return types. To annotate arguments it is preferred to use abstract collection types such as `Mapping`, `Sequence`, or `AbstractSet`.

This type may be used as follows:

```
T = TypeVar('T', int, float)

def vec2(x: T, y: T) -> List[T]:
    return [x, y]

def keep_positives(vector: Sequence[T]) -> List[T]:
    return [item for item in vector if item > 0]
```

class `typing.Set` (*set*, *MutableSet*[*T*])

A generic version of `builtins.set`.

class `typing.FrozenSet` (*frozenset*, *AbstractSet*[*T_co*])

A generic version of `builtins.frozenset`.

class `typing.MappingView` (*Sized*, *Iterable*[*T_co*])

A generic version of `collections.abc.MappingView`.

class `typing.KeysView` (*MappingView*[*KT_co*], *AbstractSet*[*KT_co*])

A generic version of `collections.abc.KeysView`.

class `typing.ItemsView` (*MappingView*, *Generic*[*KT_co*, *VT_co*])

A generic version of `collections.abc.ItemsView`.

class `typing.ValuesView` (*MappingView*[*VT_co*])

A generic version of `collections.abc.ValuesView`.

class `typing.Awaitable` (*Generic*[*T_co*])

A generic version of `collections.abc.Awaitable`.

class `typing.Coroutine` (*Awaitable*[*V_co*], *Generic*[*T_co* *T_contra*, *V_co*])

A generic version of `collections.abc.Coroutine`. The variance and order of type variables correspond to those of `Generator`, for example:

```
from typing import List, Coroutine
c = None # type: Coroutine[List[str], str, int]
...
x = c.send('hi') # type: List[str]
async def bar() -> None:
    x = await c # type: int
```

class `typing.AsyncIterable` (`Generic[T_co]`)
 A generic version of `collections.abc.AsyncIterable`.

class `typing.AsyncIterator` (`AsyncIterable[T_co]`)
 A generic version of `collections.abc.AsyncIterator`.

class `typing.ContextManager` (`Generic[T_co]`)
 A generic version of `contextlib.AbstractContextManager`.
 버전 3.6에 추가.

class `typing.AsyncContextManager` (`Generic[T_co]`)
 An ABC with async abstract `__aenter__()` and `__aexit__()` methods.
 버전 3.6에 추가.

class `typing.Dict` (`dict`, `MutableMapping[KT, VT]`)
 A generic version of `dict`. The usage of this type is as follows:

```
def get_position_in_index(word_list: Dict[str, int], word: str) -> int:
    return word_list[word]
```

class `typing.DefaultDict` (`collections.defaultdict`, `MutableMapping[KT, VT]`)
 A generic version of `collections.defaultdict`.
 버전 3.5.2에 추가.

class `typing.Counter` (`collections.Counter`, `Dict[T, int]`)
 A generic version of `collections.Counter`.
 버전 3.6.1에 추가.

class `typing.ChainMap` (`collections.ChainMap`, `MutableMapping[KT, VT]`)
 A generic version of `collections.ChainMap`.
 버전 3.6.1에 추가.

class `typing.Generator` (`Iterator[T_co]`, `Generic[T_co, T_contra, V_co]`)
 A generator can be annotated by the generic type `Generator[YieldType, SendType, ReturnType]`.
 For example:

```
def echo_round() -> Generator[int, float, str]:
    sent = yield 0
    while sent >= 0:
        sent = yield round(sent)
    return 'Done'
```

Note that unlike many other generics in the typing module, the `SendType` of `Generator` behaves contravariantly, not covariantly or invariantly.

If your generator will only yield values, set the `SendType` and `ReturnType` to `None`:

```
def infinite_stream(start: int) -> Generator[int, None, None]:
    while True:
        yield start
        start += 1
```

Alternatively, annotate your generator as having a return type of either `Iterable[YieldType]` or `Iterator[YieldType]`:

```
def infinite_stream(start: int) -> Iterator[int]:
    while True:
        yield start
        start += 1
```

class `typing.AsyncGenerator` (`AsyncIterator`[`T_co`], `Generic`[`T_co`, `T_contra`])

An async generator can be annotated by the generic type `AsyncGenerator`[`YieldType`, `SendType`]. For example:

```
async def echo_round() -> AsyncGenerator[int, float]:
    sent = yield 0
    while sent >= 0.0:
        rounded = await round(sent)
        sent = yield rounded
```

Unlike normal generators, async generators cannot return a value, so there is no `ReturnType` type parameter. As with `Generator`, the `SendType` behaves contravariantly.

If your generator will only yield values, set the `SendType` to `None`:

```
async def infinite_stream(start: int) -> AsyncGenerator[int, None]:
    while True:
        yield start
        start = await increment(start)
```

Alternatively, annotate your generator as having a return type of either `AsyncIterable`[`YieldType`] or `AsyncIterator`[`YieldType`]:

```
async def infinite_stream(start: int) -> AsyncIterator[int]:
    while True:
        yield start
        start = await increment(start)
```

버전 3.5.4에 추가.

class `typing.Text`

`Text` is an alias for `str`. It is provided to supply a forward compatible path for Python 2 code: in Python 2, `Text` is an alias for `unicode`.

Use `Text` to indicate that a value must contain a unicode string in a manner that is compatible with both Python 2 and Python 3:

```
def add_unicode_checkmark(text: Text) -> Text:
    return text + u' \u2713'
```

버전 3.5.2에 추가.

class `typing.IO`

class `typing.TextIO`

class `typing.BinaryIO`

Generic type `IO`[`AnyStr`] and its subclasses `TextIO` (`IO`[`str`]) and `BinaryIO` (`IO`[`bytes`]) represent the types of I/O streams such as returned by `open()`.

class `typing.Pattern`

class `typing.Match`

These type aliases correspond to the return types from `re.compile()` and `re.match()`. These types (and the corresponding functions) are generic in `AnyStr` and can be made specific by writing `Pattern`[`str`], `Pattern`[`bytes`], `Match`[`str`], or `Match`[`bytes`].

class `typing.NamedTuple`
 Typed version of `namedtuple`.

Usage:

```
class Employee(NamedTuple):
    name: str
    id: int
```

This is equivalent to:

```
Employee = collections.namedtuple('Employee', ['name', 'id'])
```

To give a field a default value, you can assign to it in the class body:

```
class Employee(NamedTuple):
    name: str
    id: int = 3

employee = Employee('Guido')
assert employee.id == 3
```

Fields with a default value must come after any fields without a default.

The resulting class has two extra attributes: `_field_types`, giving a dict mapping field names to types, and `_field_defaults`, a dict mapping field names to default values. (The field names are in the `_fields` attribute, which is part of the `namedtuple` API.)

`NamedTuple` subclasses can also have docstrings and methods:

```
class Employee(NamedTuple):
    """Represents an employee."""
    name: str
    id: int = 3

    def __repr__(self) -> str:
        return f'<Employee {self.name}, id={self.id}>'
```

Backward-compatible usage:

```
Employee = NamedTuple('Employee', [('name', str), ('id', int)])
```

버전 3.6에서 변경: Added support for [PEP 526](#) variable annotation syntax.

버전 3.6.1에서 변경: Added support for default values, methods, and docstrings.

`typing.NewType` (*typ*)

A helper function to indicate a distinct types to a typechecker, see [NewType](#). At runtime it returns a function that returns its argument. Usage:

```
UserId = NewType('UserId', int)
first_user = UserId(1)
```

버전 3.5.2에 추가.

`typing.cast` (*typ*, *val*)

Cast a value to a type.

This returns the value unchanged. To the type checker this signals that the return value has the designated type, but at runtime we intentionally don't check anything (we want this to be as fast as possible).

`typing.get_type_hints(obj[, globals[, locals]])`

Return a dictionary containing type hints for a function, method, module or class object.

This is often the same as `obj.__annotations__`. In addition, forward references encoded as string literals are handled by evaluating them in `globals` and `locals` namespaces. If necessary, `Optional[t]` is added for function and method annotations if a default value equal to `None` is set. For a class `C`, return a dictionary constructed by merging all the `__annotations__` along `C.__mro__` in reverse order.

`@typing.overload`

The `@overload` decorator allows describing functions and methods that support multiple different combinations of argument types. A series of `@overload`-decorated definitions must be followed by exactly one non-`@overload`-decorated definition (for the same function/method). The `@overload`-decorated definitions are for the benefit of the type checker only, since they will be overwritten by the non-`@overload`-decorated definition, while the latter is used at runtime but should be ignored by a type checker. At runtime, calling a `@overload`-decorated function directly will raise `NotImplementedError`. An example of overload that gives a more precise type than can be expressed using a union or a type variable:

```
@overload
def process(response: None) -> None:
    ...
@overload
def process(response: int) -> Tuple[int, str]:
    ...
@overload
def process(response: bytes) -> str:
    ...
def process(response):
    <actual implementation>
```

See [PEP 484](#) for details and comparison with other typing semantics.

`@typing.no_type_check`

Decorator to indicate that annotations are not type hints.

This works as class or function *decorator*. With a class, it applies recursively to all methods defined in that class (but not to methods defined in its superclasses or subclasses).

This mutates the function(s) in place.

`@typing.no_type_check_decorator`

Decorator to give another decorator the `no_type_check()` effect.

This wraps the decorator with something that wraps the decorated function in `no_type_check()`.

`typing.Any`

Special type indicating an unconstrained type.

- Every type is compatible with `Any`.
- `Any` is compatible with every type.

`typing.NoReturn`

Special type indicating that a function never returns. For example:

```
from typing import NoReturn

def stop() -> NoReturn:
    raise RuntimeError('no way')
```

버전 3.6.5에 추가.

typing.Union

Union type; `Union[X, Y]` means either X or Y.

To define a union, use e.g. `Union[int, str]`. Details:

- The arguments must be types and there must be at least one.
- Unions of unions are flattened, e.g.:

```
Union[Union[int, str], float] == Union[int, str, float]
```

- Unions of a single argument vanish, e.g.:

```
Union[int] == int # The constructor actually returns int
```

- Redundant arguments are skipped, e.g.:

```
Union[int, str, int] == Union[int, str]
```

- When comparing unions, the argument order is ignored, e.g.:

```
Union[int, str] == Union[str, int]
```

- When a class and its subclass are present, the latter is skipped, e.g.:

```
Union[int, object] == object
```

- You cannot subclass or instantiate a union.
- You cannot write `Union[X][Y]`.
- You can use `Optional[X]` as a shorthand for `Union[X, None]`.

typing.Optional

Optional type.

`Optional[X]` is equivalent to `Union[X, None]`.

Note that this is not the same concept as an optional argument, which is one that has a default. An optional argument with a default does not require the `Optional` qualifier on its type annotation just because it is optional. For example:

```
def foo(arg: int = 0) -> None:
    ...
```

On the other hand, if an explicit value of `None` is allowed, the use of `Optional` is appropriate, whether the argument is optional or not. For example:

```
def foo(arg: Optional[int] = None) -> None:
    ...
```

typing.Tuple

Tuple type; `Tuple[X, Y]` is the type of a tuple of two items with the first item of type X and the second of type Y.

Example: `Tuple[T1, T2]` is a tuple of two elements corresponding to type variables T1 and T2. `Tuple[int, float, str]` is a tuple of an int, a float and a string.

To specify a variable-length tuple of homogeneous type, use literal ellipsis, e.g. `Tuple[int, ...]`. A plain *Tuple* is equivalent to `Tuple[Any, ...]`, and in turn to *tuple*.

typing.Callable

Callable type; Callable[[int], str] is a function of (int) -> str.

The subscription syntax must always be used with exactly two values: the argument list and the return type. The argument list must be a list of types or an ellipsis; the return type must be a single type.

There is no syntax to indicate optional or keyword arguments; such function types are rarely used as callback types. Callable[..., ReturnType] (literal ellipsis) can be used to type hint a callable taking any number of arguments and returning ReturnType. A plain *Callable* is equivalent to Callable[..., Any], and in turn to *collections.abc.Callable*.

typing.ClassVar

Special type construct to mark class variables.

As introduced in **PEP 526**, a variable annotation wrapped in ClassVar indicates that a given attribute is intended to be used as a class variable and should not be set on instances of that class. Usage:

```
class Starship:
    stats: ClassVar[Dict[str, int]] = {} # class variable
    damage: int = 10                    # instance variable
```

ClassVar accepts only types and cannot be further subscribed.

ClassVar is not a class itself, and should not be used with *isinstance()* or *issubclass()*. *ClassVar* does not change Python runtime behavior, but it can be used by third-party type checkers. For example, a type checker might flag the following code as an error:

```
enterprise_d = Starship(3000)
enterprise_d.stats = {} # Error, setting class variable on instance
Starship.stats = {}    # This is OK
```

버전 3.5.3에 추가.

typing.AnyStr

AnyStr is a type variable defined as AnyStr = TypeVar('AnyStr', str, bytes).

It is meant to be used for functions that may accept any kind of string without allowing different kinds of strings to mix. For example:

```
def concat(a: AnyStr, b: AnyStr) -> AnyStr:
    return a + b

concat(u"foo", u"bar") # Ok, output has type 'unicode'
concat(b"foo", b"bar") # Ok, output has type 'bytes'
concat(u"foo", b"bar") # Error, cannot mix unicode and bytes
```

typing.TYPE_CHECKING

A special constant that is assumed to be True by 3rd party static type checkers. It is False at runtime. Usage:

```
if TYPE_CHECKING:
    import expensive_mod

def fun(arg: 'expensive_mod.SomeType') -> None:
    local_var: expensive_mod.AnotherType = other_fun()
```

Note that the first type annotation must be enclosed in quotes, making it a «forward reference», to hide the expensive_mod reference from the interpreter runtime. Type annotations for local variables are not evaluated, so the second annotation does not need to be enclosed in quotes.

버전 3.5.2에 추가.

26.2 pydoc — Documentation generator and online help system

Source code: [Lib/pydoc.py](#)

The `pydoc` module automatically generates documentation from Python modules. The documentation can be presented as pages of text on the console, served to a Web browser, or saved to HTML files.

For modules, classes, functions and methods, the displayed documentation is derived from the docstring (i.e. the `__doc__` attribute) of the object, and recursively of its documentable members. If there is no docstring, `pydoc` tries to obtain a description from the block of comment lines just above the definition of the class, function or method in the source file, or at the top of the module (see `inspect.getcomments()`).

The built-in function `help()` invokes the online help system in the interactive interpreter, which uses `pydoc` to generate its documentation as text on the console. The same text documentation can also be viewed from outside the Python interpreter by running `pydoc` as a script at the operating system's command prompt. For example, running

```
pydoc sys
```

at a shell prompt will display documentation on the `sys` module, in a style similar to the manual pages shown by the Unix `man` command. The argument to `pydoc` can be the name of a function, module, or package, or a dotted reference to a class, method, or function within a module or module in a package. If the argument to `pydoc` looks like a path (that is, it contains the path separator for your operating system, such as a slash in Unix), and refers to an existing Python source file, then documentation is produced for that file.

참고: In order to find objects and their documentation, `pydoc` imports the module(s) to be documented. Therefore, any code on module level will be executed on that occasion. Use an `if __name__ == '__main__':` guard to only execute code when a file is invoked as a script and not just imported.

When printing output to the console, `pydoc` attempts to paginate the output for easier reading. If the `PAGER` environment variable is set, `pydoc` will use its value as a pagination program.

Specifying a `-w` flag before the argument will cause HTML documentation to be written out to a file in the current directory, instead of displaying text on the console.

Specifying a `-k` flag before the argument will search the synopsis lines of all available modules for the keyword given as the argument, again in a manner similar to the Unix `man` command. The synopsis line of a module is the first line of its documentation string.

You can also use `pydoc` to start an HTTP server on the local machine that will serve documentation to visiting Web browsers. `pydoc -p 1234` will start a HTTP server on port 1234, allowing you to browse the documentation at `http://localhost:1234/` in your preferred Web browser. Specifying 0 as the port number will select an arbitrary unused port.

`pydoc -b` will start the server and additionally open a web browser to a module index page. Each served page has a navigation bar at the top where you can *Get* help on an individual item, *Search* all modules with a keyword in their synopsis line, and go to the *Module index*, *Topics* and *Keywords* pages.

When `pydoc` generates documentation, it uses the current environment and path to locate modules. Thus, invoking `pydoc spam` documents precisely the version of the module you would get if you started the Python interpreter and typed `import spam`.

Module docs for core modules are assumed to reside in `https://docs.python.org/X.Y/library/` where X and Y are the major and minor version numbers of the Python interpreter. This can be overridden by setting the `PYTHONDOS` environment variable to a different URL or to a local directory containing the Library Reference Manual pages.

버전 3.2에서 변경: Added the `-b` option.

버전 3.3에서 변경: The `-g` command line option was removed.

버전 3.4에서 변경: `pydoc` now uses `inspect.signature()` rather than `inspect.getfullargspec()` to extract signature information from callables.

26.3 doctest — Test interactive Python examples

Source code: `Lib/doctest.py`

The `doctest` module searches for pieces of text that look like interactive Python sessions, and then executes those sessions to verify that they work exactly as shown. There are several common ways to use `doctest`:

- To check that a module's docstrings are up-to-date by verifying that all interactive examples still work as documented.
- To perform regression testing by verifying that interactive examples from a test file or a test object work as expected.
- To write tutorial documentation for a package, liberally illustrated with input-output examples. Depending on whether the examples or the expository text are emphasized, this has the flavor of 《literate testing》 or 《executable documentation》.

Here's a complete but small example module:

```
"""
This is the "example" module.

The example module supplies one function, factorial().  For example,

>>> factorial(5)
120
"""

def factorial(n):
    """Return the factorial of n, an exact integer >= 0.

    >>> [factorial(n) for n in range(6)]
    [1, 1, 2, 6, 24, 120]
    >>> factorial(30)
    265252859812191058636308480000000
    >>> factorial(-1)
    Traceback (most recent call last):
        ...
    ValueError: n must be >= 0

    Factorials of floats are OK, but the float must be an exact integer:
    >>> factorial(30.1)
    Traceback (most recent call last):
        ...
    ValueError: n must be exact integer
    >>> factorial(30.0)
    26525285981219105863630848000000

    It must also not be ridiculously large:
    >>> factorial(1e100)
```

(다음 페이지에 계속)

(이전 페이지에서 계속)

```

Traceback (most recent call last):
...
OverflowError: n too large
"""

import math
if not n >= 0:
    raise ValueError("n must be >= 0")
if math.floor(n) != n:
    raise ValueError("n must be exact integer")
if n+1 == n: # catch a value like 1e300
    raise OverflowError("n too large")
result = 1
factor = 2
while factor <= n:
    result *= factor
    factor += 1
return result

if __name__ == "__main__":
    import doctest
    doctest.testmod()

```

If you run `example.py` directly from the command line, `doctest` works its magic:

```

$ python example.py
$

```

There's no output! That's normal, and it means all the examples worked. Pass `-v` to the script, and `doctest` prints a detailed log of what it's trying, and prints a summary at the end:

```

$ python example.py -v
Trying:
    factorial(5)
Expecting:
    120
ok
Trying:
    [factorial(n) for n in range(6)]
Expecting:
    [1, 1, 2, 6, 24, 120]
ok

```

And so on, eventually ending with:

```

Trying:
    factorial(1e100)
Expecting:
    Traceback (most recent call last):
        ...
    OverflowError: n too large
ok
2 items passed all tests:
  1 tests in __main__
  8 tests in __main__.factorial

```

(다음 페이지에 계속)

(이전 페이지에서 계속)

```
9 tests in 2 items.
9 passed and 0 failed.
Test passed.
$
```

That's all you need to know to start making productive use of *doctest*! Jump in. The following sections provide full details. Note that there are many examples of doctests in the standard Python test suite and libraries. Especially useful examples can be found in the standard test file `Lib/test/test_doctest.py`.

26.3.1 Simple Usage: Checking Examples in Docstrings

The simplest way to start using doctest (but not necessarily the way you'll continue to do it) is to end each module *M* with:

```
if __name__ == "__main__":
    import doctest
    doctest.testmod()
```

doctest then examines docstrings in module *M*.

Running the module as a script causes the examples in the docstrings to get executed and verified:

```
python M.py
```

This won't display anything unless an example fails, in which case the failing example(s) and the cause(s) of the failure(s) are printed to stdout, and the final line of output is `***Test Failed*** N failures.`, where *N* is the number of examples that failed.

Run it with the `-v` switch instead:

```
python M.py -v
```

and a detailed report of all examples tried is printed to standard output, along with assorted summaries at the end.

You can force verbose mode by passing `verbose=True` to `testmod()`, or prohibit it by passing `verbose=False`. In either of those cases, `sys.argv` is not examined by `testmod()` (so passing `-v` or not has no effect).

There is also a command line shortcut for running `testmod()`. You can instruct the Python interpreter to run the doctest module directly from the standard library and pass the module name(s) on the command line:

```
python -m doctest -v example.py
```

This will import `example.py` as a standalone module and run `testmod()` on it. Note that this may not work correctly if the file is part of a package and imports other submodules from that package.

For more information on `testmod()`, see section *Basic API*.

26.3.2 Simple Usage: Checking Examples in a Text File

Another simple application of `doctest` is testing interactive examples in a text file. This can be done with the `testfile()` function:

```
import doctest
doctest.testfile("example.txt")
```

That short script executes and verifies any interactive Python examples contained in the file `example.txt`. The file content is treated as if it were a single giant docstring; the file doesn't need to contain a Python program! For example, perhaps `example.txt` contains this:

```
The ``example`` module
=====

Using ``factorial``
-----

This is an example text file in reStructuredText format. First import
``factorial`` from the ``example`` module:

    >>> from example import factorial

Now use it:

    >>> factorial(6)
    120
```

Running `doctest.testfile("example.txt")` then finds the error in this documentation:

```
File "./example.txt", line 14, in example.txt
Failed example:
    factorial(6)
Expected:
    120
Got:
    720
```

As with `testmod()`, `testfile()` won't display anything unless an example fails. If an example does fail, then the failing example(s) and the cause(s) of the failure(s) are printed to stdout, using the same format as `testmod()`.

By default, `testfile()` looks for files in the calling module's directory. See section [Basic API](#) for a description of the optional arguments that can be used to tell it to look for files in other locations.

Like `testmod()`, `testfile()`'s verbosity can be set with the `-v` command-line switch or with the optional keyword argument `verbose`.

There is also a command line shortcut for running `testfile()`. You can instruct the Python interpreter to run the `doctest` module directly from the standard library and pass the file name(s) on the command line:

```
python -m doctest -v example.txt
```

Because the file name does not end with `.py`, `doctest` infers that it must be run with `testfile()`, not `testmod()`.

For more information on `testfile()`, see section [Basic API](#).

26.3.3 How It Works

This section examines in detail how doctest works: which docstrings it looks at, how it finds interactive examples, what execution context it uses, how it handles exceptions, and how option flags can be used to control its behavior. This is the information that you need to know to write doctest examples; for information about actually running doctest on these examples, see the following sections.

Which Docstrings Are Examined?

The module docstring, and all function, class and method docstrings are searched. Objects imported into the module are not searched.

In addition, if `M.__test__` exists and `《is true》`, it must be a dict, and each entry maps a (string) name to a function object, class object, or string. Function and class object docstrings found from `M.__test__` are searched, and strings are treated as if they were docstrings. In output, a key `K` in `M.__test__` appears with name

`<name of M>.__test__.K`

Any classes found are recursively searched similarly, to test docstrings in their contained methods and nested classes.

CPython implementation detail: Prior to version 3.4, extension modules written in C were not fully searched by doctest.

How are Docstring Examples Recognized?

In most cases a copy-and-paste of an interactive console session works fine, but doctest isn't trying to do an exact emulation of any specific Python shell.

```
>>> # comments are ignored
>>> x = 12
>>> x
12
>>> if x == 13:
...     print("yes")
... else:
...     print("no")
...     print("NO")
...     print("NO!!!")
...
no
NO
NO!!!
>>>
```

Any expected output must immediately follow the final `'>>> '` or `'... '` line containing the code, and the expected output (if any) extends to the next `'>>> '` or all-whitespace line.

The fine print:

- Expected output cannot contain an all-whitespace line, since such a line is taken to signal the end of expected output. If expected output does contain a blank line, put `<BLANKLINE>` in your doctest example each place a blank line is expected.
- All hard tab characters are expanded to spaces, using 8-column tab stops. Tabs in output generated by the tested code are not modified. Because any hard tabs in the sample output *are* expanded, this means that if the code output includes hard tabs, the only way the doctest can pass is if the `NORMALIZE_WHITESPACE` option or *directive* is in effect. Alternatively, the test can be rewritten to capture the output and compare it to an expected value as part of the test. This handling of tabs in the source was arrived at through trial and error, and has proven to be the least

error prone way of handling them. It is possible to use a different algorithm for handling tabs by writing a custom `DocTestParser` class.

- Output to stdout is captured, but not output to stderr (exception tracebacks are captured via a different means).
- If you continue a line via backslashing in an interactive session, or for any other reason use a backslash, you should use a raw docstring, which will preserve your backslashes exactly as you type them:

```
>>> def f(x):
...     r'''Backslashes in a raw docstring: m\n'''
>>> print(f.__doc__)
Backslashes in a raw docstring: m\n
```

Otherwise, the backslash will be interpreted as part of the string. For example, the `\n` above would be interpreted as a newline character. Alternatively, you can double each backslash in the doctest version (and not use a raw string):

```
>>> def f(x):
...     '''Backslashes in a raw docstring: m\\n'''
>>> print(f.__doc__)
Backslashes in a raw docstring: m\n
```

- The starting column doesn't matter:

```
>>> assert "Easy!"
>>> import math
>>> math.floor(1.9)
1
```

and as many leading whitespace characters are stripped from the expected output as appeared in the initial `'>>>'` line that started the example.

What's the Execution Context?

By default, each time `doctest` finds a docstring to test, it uses a *shallow copy* of `M`'s globals, so that running tests doesn't change the module's real globals, and so that one test in `M` can't leave behind crumbs that accidentally allow another test to work. This means examples can freely use any names defined at top-level in `M`, and names defined earlier in the docstring being run. Examples cannot see names defined in other docstrings.

You can force use of your own dict as the execution context by passing `globs=your_dict` to `testmod()` or `testfile()` instead.

What About Exceptions?

No problem, provided that the traceback is the only output produced by the example: just paste in the traceback.¹ Since tracebacks contain details that are likely to change rapidly (for example, exact file paths and line numbers), this is one case where doctest works hard to be flexible in what it accepts.

Simple example:

```
>>> [1, 2, 3].remove(42)
Traceback (most recent call last):
  File "<stdin>", line 1, in <module>
ValueError: list.remove(x): x not in list
```

¹ Examples containing both expected output and an exception are not supported. Trying to guess where one ends and the other begins is too error-prone, and that also makes for a confusing test.

That doctest succeeds if `ValueError` is raised, with the `list.remove(x): x not in list` detail as shown.

The expected output for an exception must start with a traceback header, which may be either of the following two lines, indented the same as the first line of the example:

```
Traceback (most recent call last):
Traceback (innermost last):
```

The traceback header is followed by an optional traceback stack, whose contents are ignored by doctest. The traceback stack is typically omitted, or copied verbatim from an interactive session.

The traceback stack is followed by the most interesting part: the line(s) containing the exception type and detail. This is usually the last line of a traceback, but can extend across multiple lines if the exception has a multi-line detail:

```
>>> raise ValueError('multi\n    line\ndetail')
Traceback (most recent call last):
  File "<stdin>", line 1, in <module>
ValueError: multi
    line
detail
```

The last three lines (starting with `ValueError`) are compared against the exception's type and detail, and the rest are ignored.

Best practice is to omit the traceback stack, unless it adds significant documentation value to the example. So the last example is probably better as:

```
>>> raise ValueError('multi\n    line\ndetail')
Traceback (most recent call last):
...
ValueError: multi
    line
detail
```

Note that tracebacks are treated very specially. In particular, in the rewritten example, the use of `...` is independent of doctest's `ELLIPSIS` option. The ellipsis in that example could be left out, or could just as well be three (or three hundred) commas or digits, or an indented transcript of a Monty Python skit.

Some details you should read once, but won't need to remember:

- Doctest can't guess whether your expected output came from an exception traceback or from ordinary printing. So, e.g., an example that expects `ValueError: 42 is prime` will pass whether `ValueError` is actually raised or if the example merely prints that traceback text. In practice, ordinary output rarely begins with a traceback header line, so this doesn't create real problems.
- Each line of the traceback stack (if present) must be indented further than the first line of the example, *or* start with a non-alphanumeric character. The first line following the traceback header indented the same and starting with an alphanumeric is taken to be the start of the exception detail. Of course this does the right thing for genuine tracebacks.
- When the `IGNORE_EXCEPTION_DETAIL` doctest option is specified, everything following the leftmost colon and any module information in the exception name is ignored.
- The interactive shell omits the traceback header line for some `SyntaxErrors`. But doctest uses the traceback header line to distinguish exceptions from non-exceptions. So in the rare case where you need to test a `SyntaxError` that omits the traceback header, you will need to manually add the traceback header line to your test example.
- For some `SyntaxErrors`, Python displays the character position of the syntax error, using a `^` marker:

```
>>> 1 1
      File "<stdin>", line 1
        1 1
         ^
SyntaxError: invalid syntax
```

Since the lines showing the position of the error come before the exception type and detail, they are not checked by doctest. For example, the following test would pass, even though it puts the ^ marker in the wrong location:

```
>>> 1 1
      File "<stdin>", line 1
        1 1
         ^
SyntaxError: invalid syntax
```

Option Flags

A number of option flags control various aspects of doctest's behavior. Symbolic names for the flags are supplied as module constants, which can be bitwise ORed together and passed to various functions. The names can also be used in *doctest directives*, and may be passed to the doctest command line interface via the `-o` option.

버전 3.4에 추가: The `-o` command line option.

The first group of options define test semantics, controlling aspects of how doctest decides whether actual output matches an example's expected output:

`doctest.DONT_ACCEPT_TRUE_FOR_1`

By default, if an expected output block contains just 1, an actual output block containing just 1 or just `True` is considered to be a match, and similarly for 0 versus `False`. When `DONT_ACCEPT_TRUE_FOR_1` is specified, neither substitution is allowed. The default behavior caters to that Python changed the return type of many functions from integer to boolean; doctests expecting «little integer» output still work in these cases. This option will probably go away, but not for several years.

`doctest.DONT_ACCEPT_BLANKLINE`

By default, if an expected output block contains a line containing only the string `<BLANKLINE>`, then that line will match a blank line in the actual output. Because a genuinely blank line delimits the expected output, this is the only way to communicate that a blank line is expected. When `DONT_ACCEPT_BLANKLINE` is specified, this substitution is not allowed.

`doctest.NORMALIZE_WHITESPACE`

When specified, all sequences of whitespace (blanks and newlines) are treated as equal. Any sequence of whitespace within the expected output will match any sequence of whitespace within the actual output. By default, whitespace must match exactly. `NORMALIZE_WHITESPACE` is especially useful when a line of expected output is very long, and you want to wrap it across multiple lines in your source.

`doctest.ELLIPSIS`

When specified, an ellipsis marker (`. . .`) in the expected output can match any substring in the actual output. This includes substrings that span line boundaries, and empty substrings, so it's best to keep usage of this simple. Complicated uses can lead to the same kinds of «oops, it matched too much!» surprises that `*` is prone to in regular expressions.

`doctest.IGNORE_EXCEPTION_DETAIL`

When specified, an example that expects an exception passes if an exception of the expected type is raised, even if the exception detail does not match. For example, an example expecting `ValueError: 42` will pass if the actual exception raised is `ValueError: 3*14`, but will fail, e.g., if `TypeError` is raised.

It will also ignore the module name used in Python 3 doctest reports. Hence both of these variations will work with the flag specified, regardless of whether the test is run under Python 2.7 or Python 3.2 (or later versions):

```
>>> raise CustomError('message')
Traceback (most recent call last):
CustomError: message

>>> raise CustomError('message')
Traceback (most recent call last):
my_module.CustomError: message
```

Note that *ELLIPSIS* can also be used to ignore the details of the exception message, but such a test may still fail based on whether or not the module details are printed as part of the exception name. Using *IGNORE_EXCEPTION_DETAIL* and the details from Python 2.3 is also the only clear way to write a doctest that doesn't care about the exception detail yet continues to pass under Python 2.3 or earlier (those releases do not support *doctest directives* and ignore them as irrelevant comments). For example:

```
>>> (1, 2)[3] = 'moo'
Traceback (most recent call last):
  File "<stdin>", line 1, in <module>
TypeError: object doesn't support item assignment
```

passes under Python 2.3 and later Python versions with the flag specified, even though the detail changed in Python 2.4 to say «does not» instead of «doesn't».

버전 3.2에서 변경: *IGNORE_EXCEPTION_DETAIL* now also ignores any information relating to the module containing the exception under test.

`doctest.SKIP`

When specified, do not run the example at all. This can be useful in contexts where doctest examples serve as both documentation and test cases, and an example should be included for documentation purposes, but should not be checked. E.g., the example's output might be random; or the example might depend on resources which would be unavailable to the test driver.

The SKIP flag can also be used for temporarily «commenting out» examples.

`doctest.COMPARISON_FLAGS`

A bitmask or'ing together all the comparison flags above.

The second group of options controls how test failures are reported:

`doctest.REPORT_UDIFF`

When specified, failures that involve multi-line expected and actual outputs are displayed using a unified diff.

`doctest.REPORT_CDIFF`

When specified, failures that involve multi-line expected and actual outputs will be displayed using a context diff.

`doctest.REPORT_NDIFF`

When specified, differences are computed by `difflib.Differ`, using the same algorithm as the popular `ndiff.py` utility. This is the only method that marks differences within lines as well as across lines. For example, if a line of expected output contains digit 1 where actual output contains letter l, a line is inserted with a caret marking the mismatching column positions.

`doctest.REPORT_ONLY_FIRST_FAILURE`

When specified, display the first failing example in each doctest, but suppress output for all remaining examples. This will prevent doctest from reporting correct examples that break because of earlier failures; but it might also hide incorrect examples that fail independently of the first failure. When *REPORT_ONLY_FIRST_FAILURE* is specified, the remaining examples are still run, and still count towards the total number of failures reported; only the output is suppressed.

doctest.FAIL_FAST

When specified, exit after the first failing example and don't attempt to run the remaining examples. Thus, the number of failures reported will be at most 1. This flag may be useful during debugging, since examples after the first failure won't even produce debugging output.

The doctest command line accepts the option `-f` as a shorthand for `-o FAIL_FAST`.

버전 3.4에 추가.

doctest.REPORTING_FLAGS

A bitmask or'ing together all the reporting flags above.

There is also a way to register new option flag names, though this isn't useful unless you intend to extend *doctest* internals via subclassing:

doctest.register_optionflag(name)

Create a new option flag with a given name, and return the new flag's integer value. *register_optionflag()* can be used when subclassing *OutputChecker* or *DocTestRunner* to create new options that are supported by your subclasses. *register_optionflag()* should always be called using the following idiom:

```
MY_FLAG = register_optionflag('MY_FLAG')
```

Directives

Doctest directives may be used to modify the *option flags* for an individual example. Doctest directives are special Python comments following an example's source code:

```
directive           ::=  "# "doctest:" directive_options
directive_options   ::=  directive_option ("," directive_option)*
directive_option     ::=  on_or_off directive_option_name
on_or_off           ::=  "+" \|| "-"
directive_option_name ::=  "DONT_ACCEPT_BLANKLINE" \|| "NORMALIZE_WHITESPACE" \|| ...
```

Whitespace is not allowed between the + or - and the directive option name. The directive option name can be any of the option flag names explained above.

An example's doctest directives modify doctest's behavior for that single example. Use + to enable the named behavior, or - to disable it.

For example, this test passes:

```
>>> print(list(range(20)))
[0,  1,  2,  3,  4,  5,  6,  7,  8,  9,
10, 11, 12, 13, 14, 15, 16, 17, 18, 19]
```

Without the directive it would fail, both because the actual output doesn't have two blanks before the single-digit list elements, and because the actual output is on a single line. This test also passes, and also requires a directive to do so:

```
>>> print(list(range(20)))
[0, 1, ..., 18, 19]
```

Multiple directives can be used on a single physical line, separated by commas:

```
>>> print(list(range(20)))
[0,    1, ...,    18,    19]
```

If multiple directive comments are used for a single example, then they are combined:

```
>>> print(list(range(20)))
...
[0,      1, ...,   18,   19]
```

As the previous example shows, you can add ... lines to your example containing only directives. This can be useful when an example is too long for a directive to comfortably fit on the same line:

```
>>> print(list(range(5)) + list(range(10, 20)) + list(range(30, 40)))
...
[0, ..., 4, 10, ..., 19, 30, ..., 39]
```

Note that since all options are disabled by default, and directives apply only to the example they appear in, enabling options (via + in a directive) is usually the only meaningful choice. However, option flags can also be passed to functions that run doctests, establishing different defaults. In such cases, disabling an option via – in a directive can be useful.

Warnings

`doctest` is serious about requiring exact matches in expected output. If even a single character doesn't match, the test fails. This will probably surprise you a few times, as you learn exactly what Python does and doesn't guarantee about output. For example, when printing a dict, Python doesn't guarantee that the key-value pairs will be printed in any particular order, so a test like

```
>>> foo()
{"Hermione": "hippogryph", "Harry": "broomstick"}
```

is vulnerable! One workaround is to do

```
>>> foo() == {"Hermione": "hippogryph", "Harry": "broomstick"}
True
```

instead. Another is to do

```
>>> d = sorted(foo().items())
>>> d
[('Harry', 'broomstick'), ('Hermione', 'hippogryph')]
```

There are others, but you get the idea.

Another bad idea is to print things that embed an object address, like

```
>>> id(1.0) # certain to fail some of the time
7948648
>>> class C: pass
>>> C() # the default repr() for instances embeds an address
<__main__.C instance at 0x00AC18F0>
```

The `ELLIPSIS` directive gives a nice approach for the last example:

```
>>> C()
<__main__.C instance at 0x...>
```

Floating-point numbers are also subject to small output variations across platforms, because Python defers to the platform C library for float formatting, and C libraries vary widely in quality here.

```
>>> 1./7 # risky
0.14285714285714285
>>> print(1./7) # safer
0.142857142857
>>> print(round(1./7, 6)) # much safer
0.142857
```

Numbers of the form $I/2.J$ are safe across all platforms, and I often contrive doctest examples to produce numbers of that form:

```
>>> 3./4 # utterly safe
0.75
```

Simple fractions are also easier for people to understand, and that makes for better documentation.

26.3.4 Basic API

The functions `testmod()` and `testfile()` provide a simple interface to doctest that should be sufficient for most basic uses. For a less formal introduction to these two functions, see sections [Simple Usage: Checking Examples in Docstrings](#) and [Simple Usage: Checking Examples in a Text File](#).

```
doctest.testfile(filename, module_relative=True, name=None, package=None, globs=None, ver-
                 bose=None, report=True, optionflags=0, extraglobs=None, raise_on_error=False,
                 parser=DocTestParser(), encoding=None)
```

All arguments except `filename` are optional, and should be specified in keyword form.

Test examples in the file named `filename`. Return `(failure_count, test_count)`.

Optional argument `module_relative` specifies how the filename should be interpreted:

- If `module_relative` is `True` (the default), then `filename` specifies an OS-independent module-relative path. By default, this path is relative to the calling module's directory; but if the `package` argument is specified, then it is relative to that package. To ensure OS-independence, `filename` should use `/` characters to separate path segments, and may not be an absolute path (i.e., it may not begin with `/`).
- If `module_relative` is `False`, then `filename` specifies an OS-specific path. The path may be absolute or relative; relative paths are resolved with respect to the current working directory.

Optional argument `name` gives the name of the test; by default, or if `None`, `os.path.basename(filename)` is used.

Optional argument `package` is a Python package or the name of a Python package whose directory should be used as the base directory for a module-relative filename. If no package is specified, then the calling module's directory is used as the base directory for module-relative filenames. It is an error to specify `package` if `module_relative` is `False`.

Optional argument `globs` gives a dict to be used as the globals when executing examples. A new shallow copy of this dict is created for the doctest, so its examples start with a clean slate. By default, or if `None`, a new empty dict is used.

Optional argument `extraglobs` gives a dict merged into the globals used to execute examples. This works like `dict.update()`: if `globs` and `extraglobs` have a common key, the associated value in `extraglobs` appears in the combined dict. By default, or if `None`, no extra globals are used. This is an advanced feature that allows parameterization of doctests. For example, a doctest can be written for a base class, using a generic name for the class, then reused to test any number of subclasses by passing an `extraglobs` dict mapping the generic name to the subclass to be tested.

Optional argument `verbose` prints lots of stuff if true, and prints only failures if false; by default, or if `None`, it's true if and only if `'-v'` is in `sys.argv`.

Optional argument *report* prints a summary at the end when true, else prints nothing at the end. In verbose mode, the summary is detailed, else the summary is very brief (in fact, empty if all tests passed).

Optional argument *optionflags* (default value 0) takes the bitwise OR of option flags. See section [Option Flags](#).

Optional argument *raise_on_error* defaults to false. If true, an exception is raised upon the first failure or unexpected exception in an example. This allows failures to be post-mortem debugged. Default behavior is to continue running examples.

Optional argument *parser* specifies a [DocTestParser](#) (or subclass) that should be used to extract tests from the files. It defaults to a normal parser (i.e., `DocTestParser()`).

Optional argument *encoding* specifies an encoding that should be used to convert the file to unicode.

```
doctest.testmod(m=None, name=None, globs=None, verbose=None, report=True, optionflags=0, extra-
                globs=None, raise_on_error=False, exclude_empty=False)
```

All arguments are optional, and all except for *m* should be specified in keyword form.

Test examples in docstrings in functions and classes reachable from module *m* (or module `__main__` if *m* is not supplied or is None), starting with `m.__doc__`.

Also test examples reachable from dict `m.__test__`, if it exists and is not None. `m.__test__` maps names (strings) to functions, classes and strings; function and class docstrings are searched for examples; strings are searched directly, as if they were docstrings.

Only docstrings attached to objects belonging to module *m* are searched.

Return (failure_count, test_count).

Optional argument *name* gives the name of the module; by default, or if None, `m.__name__` is used.

Optional argument *exclude_empty* defaults to false. If true, objects for which no doctests are found are excluded from consideration. The default is a backward compatibility hack, so that code still using `doctest.master.summarize()` in conjunction with `testmod()` continues to get output for objects with no tests. The *exclude_empty* argument to the newer [DocTestFinder](#) constructor defaults to true.

Optional arguments *extraglobs*, *verbose*, *report*, *optionflags*, *raise_on_error*, and *globs* are the same as for function `testfile()` above, except that *globs* defaults to `m.__dict__`.

```
doctest.run_docstring_examples(f, globs, verbose=False, name="NoName", compileflags=None, op-
                             tionflags=0)
```

Test examples associated with object *f*; for example, *f* may be a string, a module, a function, or a class object.

A shallow copy of dictionary argument *globs* is used for the execution context.

Optional argument *name* is used in failure messages, and defaults to "NoName".

If optional argument *verbose* is true, output is generated even if there are no failures. By default, output is generated only in case of an example failure.

Optional argument *compileflags* gives the set of flags that should be used by the Python compiler when running the examples. By default, or if None, flags are deduced corresponding to the set of future features found in *globs*.

Optional argument *optionflags* works as for function `testfile()` above.

26.3.5 Unittest API

As your collection of doctest'ed modules grows, you'll want a way to run all their doctests systematically. `doctest` provides two functions that can be used to create `unittest` test suites from modules and text files containing doctests. To integrate with `unittest` test discovery, include a `load_tests()` function in your test module:

```
import unittest
import doctest
import my_module_with_doctests

def load_tests(loader, tests, ignore):
    tests.addTests(doctest.DocTestSuite(my_module_with_doctests))
    return tests
```

There are two main functions for creating `unittest.TestSuite` instances from text files and modules with doctests:

`doctest.DocFileSuite(*paths, module_relative=True, package=None, setUp=None, tearDown=None, globs=None, optionflags=0, parser=DocTestParser(), encoding=None)`
 Convert doctest tests from one or more text files to a `unittest.TestSuite`.

The returned `unittest.TestSuite` is to be run by the unittest framework and runs the interactive examples in each file. If an example in any file fails, then the synthesized unit test fails, and a `failureException` exception is raised showing the name of the file containing the test and a (sometimes approximate) line number.

Pass one or more paths (as strings) to text files to be examined.

Options may be provided as keyword arguments:

Optional argument `module_relative` specifies how the filenames in `paths` should be interpreted:

- If `module_relative` is `True` (the default), then each filename in `paths` specifies an OS-independent module-relative path. By default, this path is relative to the calling module's directory; but if the `package` argument is specified, then it is relative to that package. To ensure OS-independence, each filename should use `/` characters to separate path segments, and may not be an absolute path (i.e., it may not begin with `/`).
- If `module_relative` is `False`, then each filename in `paths` specifies an OS-specific path. The path may be absolute or relative; relative paths are resolved with respect to the current working directory.

Optional argument `package` is a Python package or the name of a Python package whose directory should be used as the base directory for module-relative filenames in `paths`. If no package is specified, then the calling module's directory is used as the base directory for module-relative filenames. It is an error to specify `package` if `module_relative` is `False`.

Optional argument `setUp` specifies a set-up function for the test suite. This is called before running the tests in each file. The `setUp` function will be passed a `DocTest` object. The `setUp` function can access the test globals as the `globs` attribute of the test passed.

Optional argument `tearDown` specifies a tear-down function for the test suite. This is called after running the tests in each file. The `tearDown` function will be passed a `DocTest` object. The `setUp` function can access the test globals as the `globs` attribute of the test passed.

Optional argument `globs` is a dictionary containing the initial global variables for the tests. A new copy of this dictionary is created for each test. By default, `globs` is a new empty dictionary.

Optional argument `optionflags` specifies the default doctest options for the tests, created by or-ing together individual option flags. See section [Option Flags](#). See function `set_unittest_reportflags()` below for a better way to set reporting options.

Optional argument `parser` specifies a `DocTestParser` (or subclass) that should be used to extract tests from the files. It defaults to a normal parser (i.e., `DocTestParser()`).

Optional argument *encoding* specifies an encoding that should be used to convert the file to unicode.

The global `__file__` is added to the globals provided to doctests loaded from a text file using `DocFileSuite()`.

`doctest.DocTestSuite(module=None, globs=None, extraglobs=None, test_finder=None, setUp=None, tearDown=None, checker=None)`

Convert doctest tests for a module to a `unittest.TestSuite`.

The returned `unittest.TestSuite` is to be run by the unittest framework and runs each doctest in the module. If any of the doctests fail, then the synthesized unit test fails, and a `failureException` exception is raised showing the name of the file containing the test and a (sometimes approximate) line number.

Optional argument *module* provides the module to be tested. It can be a module object or a (possibly dotted) module name. If not specified, the module calling this function is used.

Optional argument *globs* is a dictionary containing the initial global variables for the tests. A new copy of this dictionary is created for each test. By default, *globs* is a new empty dictionary.

Optional argument *extraglobs* specifies an extra set of global variables, which is merged into *globs*. By default, no extra globals are used.

Optional argument *test_finder* is the `DocTestFinder` object (or a drop-in replacement) that is used to extract doctests from the module.

Optional arguments *setUp*, *tearDown*, and *optionflags* are the same as for function `DocFileSuite()` above.

This function uses the same search technique as `testmod()`.

버전 3.5에서 변경: `DocTestSuite()` returns an empty `unittest.TestSuite` if *module* contains no docstrings instead of raising `ValueError`.

Under the covers, `DocTestSuite()` creates a `unittest.TestSuite` out of `doctest.DocTestCase` instances, and `DocTestCase` is a subclass of `unittest.TestCase`. `DocTestCase` isn't documented here (it's an internal detail), but studying its code can answer questions about the exact details of `unittest` integration.

Similarly, `DocFileSuite()` creates a `unittest.TestSuite` out of `doctest.DocFileCase` instances, and `DocFileCase` is a subclass of `DocTestCase`.

So both ways of creating a `unittest.TestSuite` run instances of `DocTestCase`. This is important for a subtle reason: when you run `doctest` functions yourself, you can control the `doctest` options in use directly, by passing option flags to `doctest` functions. However, if you're writing a `unittest` framework, `unittest` ultimately controls when and how tests get run. The framework author typically wants to control `doctest` reporting options (perhaps, e.g., specified by command line options), but there's no way to pass options through `unittest` to `doctest` test runners.

For this reason, `doctest` also supports a notion of `doctest` reporting flags specific to `unittest` support, via this function:

`doctest.set_unittest_reportflags(flags)`

Set the `doctest` reporting flags to use.

Argument *flags* takes the bitwise OR of option flags. See section [Option Flags](#). Only 《reporting flags》 can be used.

This is a module-global setting, and affects all future doctests run by module `unittest`: the `runTest()` method of `DocTestCase` looks at the option flags specified for the test case when the `DocTestCase` instance was constructed. If no reporting flags were specified (which is the typical and expected case), `doctest`'s `unittest` reporting flags are bitwise ORed into the option flags, and the option flags so augmented are passed to the `DocTestRunner` instance created to run the doctest. If any reporting flags were specified when the `DocTestCase` instance was constructed, `doctest`'s `unittest` reporting flags are ignored.

The value of the `unittest` reporting flags in effect before the function was called is returned by the function.

26.3.6 Advanced API

The basic API is a simple wrapper that's intended to make doctest easy to use. It is fairly flexible, and should meet most users' needs; however, if you require more fine-grained control over testing, or wish to extend doctest's capabilities, then you should use the advanced API.

The advanced API revolves around two container classes, which are used to store the interactive examples extracted from doctest cases:

- *Example*: A single Python *statement*, paired with its expected output.
- *DocTest*: A collection of *Examples*, typically extracted from a single docstring or text file.

Additional processing classes are defined to find, parse, and run, and check doctest examples:

- *DocTestFinder*: Finds all docstrings in a given module, and uses a *DocTestParser* to create a *DocTest* from every docstring that contains interactive examples.
- *DocTestParser*: Creates a *DocTest* object from a string (such as an object’s docstring).
- *DocTestRunner*: Executes the examples in a *DocTest*, and uses an *OutputChecker* to verify their output.
- *OutputChecker*: Compares the actual output from a doctest example with the expected output, and decides whether they match.

The relationships among these processing classes are summarized in the following diagram:

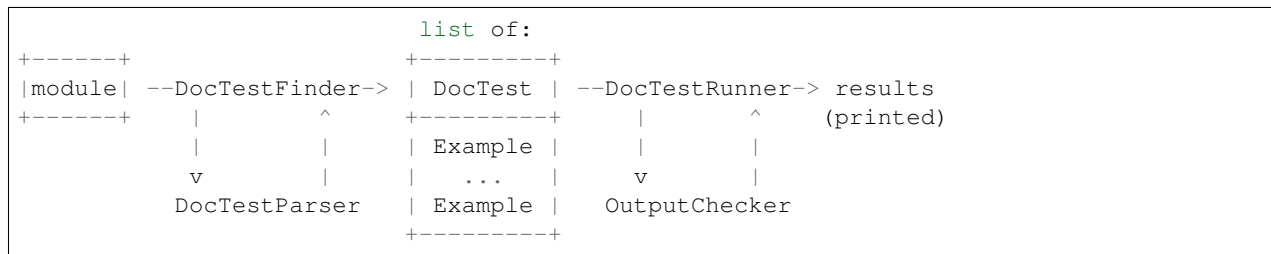

DocTest Objects

```
class doctest.DocTest (examples, globs, name, filename, lineno, docstring)
```

A collection of doctest examples that should be run in a single namespace. The constructor arguments are used to initialize the attributes of the same names.

DocTest defines the following attributes. They are initialized by the constructor, and should not be modified directly.

examples

A list of *Example* objects encoding the individual interactive Python examples that should be run by this test.

globs

The namespace (aka globals) that the examples should be run in. This is a dictionary mapping names to values. Any changes to the namespace made by the examples (such as binding new variables) will be reflected in `globs` after the test is run.

name

A string name identifying the *DocTest*. Typically, this is the name of the object or file that the test was extracted from.

filename

The name of the file that this *DocTest* was extracted from; or *None* if the filename is unknown, or if the *DocTest* was not extracted from a file.

lineno

The line number within *filename* where this *DocTest* begins, or *None* if the line number is unavailable. This line number is zero-based with respect to the beginning of the file.

docstring

The string that the test was extracted from, or *None* if the string is unavailable, or if the test was not extracted from a string.

Example Objects

class `doctest.Example` (*source*, *want*, *exc_msg=None*, *lineno=0*, *indent=0*, *options=None*)

A single interactive example, consisting of a Python statement and its expected output. The constructor arguments are used to initialize the attributes of the same names.

Example defines the following attributes. They are initialized by the constructor, and should not be modified directly.

source

A string containing the example's source code. This source code consists of a single Python statement, and always ends with a newline; the constructor adds a newline when necessary.

want

The expected output from running the example's source code (either from stdout, or a traceback in case of exception). *want* ends with a newline unless no output is expected, in which case it's an empty string. The constructor adds a newline when necessary.

exc_msg

The exception message generated by the example, if the example is expected to generate an exception; or *None* if it is not expected to generate an exception. This exception message is compared against the return value of `traceback.format_exception_only()`. *exc_msg* ends with a newline unless it's *None*. The constructor adds a newline if needed.

lineno

The line number within the string containing this example where the example begins. This line number is zero-based with respect to the beginning of the containing string.

indent

The example's indentation in the containing string, i.e., the number of space characters that precede the example's first prompt.

options

A dictionary mapping from option flags to *True* or *False*, which is used to override default options for this example. Any option flags not contained in this dictionary are left at their default value (as specified by the *DocTestRunner*'s *optionflags*). By default, no options are set.

DocTestFinder objects

class `doctest.DocTestFinder` (*verbose=False*, *parser=DocTestParser()*, *recurse=True*, *exclude_empty=True*)

A processing class used to extract the *DocTests* that are relevant to a given object, from its docstring and the docstrings of its contained objects. *DocTests* can be extracted from modules, classes, functions, methods, static methods, class methods, and properties.

The optional argument *verbose* can be used to display the objects searched by the finder. It defaults to *False* (no output).

The optional argument *parser* specifies the *DocTestParser* object (or a drop-in replacement) that is used to extract doctests from docstrings.

If the optional argument *recurse* is false, then `DocTestFinder.find()` will only examine the given object, and not any contained objects.

If the optional argument *exclude_empty* is false, then `DocTestFinder.find()` will include tests for objects with empty docstrings.

`DocTestFinder` defines the following method:

find (*obj* [, *name*] [, *module*] [, *globs*] [, *extraglobs*])

Return a list of the *DocTests* that are defined by *obj*'s docstring, or by any of its contained objects' docstrings.

The optional argument *name* specifies the object's name; this name will be used to construct names for the returned *DocTests*. If *name* is not specified, then `obj.__name__` is used.

The optional parameter *module* is the module that contains the given object. If the module is not specified or is `None`, then the test finder will attempt to automatically determine the correct module. The object's module is used:

- As a default namespace, if *globs* is not specified.
- To prevent the `DocTestFinder` from extracting *DocTests* from objects that are imported from other modules. (Contained objects with modules other than *module* are ignored.)
- To find the name of the file containing the object.
- To help find the line number of the object within its file.

If *module* is `False`, no attempt to find the module will be made. This is obscure, of use mostly in testing doctest itself: if *module* is `False`, or is `None` but cannot be found automatically, then all objects are considered to belong to the (non-existent) module, so all contained objects will (recursively) be searched for doctests.

The globals for each *DocTest* is formed by combining *globs* and *extraglobs* (bindings in *extraglobs* override bindings in *globs*). A new shallow copy of the globals dictionary is created for each *DocTest*. If *globs* is not specified, then it defaults to the module's `__dict__`, if specified, or `{ }` otherwise. If *extraglobs* is not specified, then it defaults to `{ }`.

DocTestParser objects

class `doctest.DocTestParser`

A processing class used to extract interactive examples from a string, and use them to create a *DocTest* object.

`DocTestParser` defines the following methods:

get_doctest (*string*, *globs*, *name*, *filename*, *lineno*)

Extract all doctest examples from the given string, and collect them into a *DocTest* object.

globs, *name*, *filename*, and *lineno* are attributes for the new *DocTest* object. See the documentation for *DocTest* for more information.

get_examples (*string*, *name*='<string>')

Extract all doctest examples from the given string, and return them as a list of *Example* objects. Line numbers are 0-based. The optional argument *name* is a name identifying this string, and is only used for error messages.

parse (*string*, *name*='<string>')

Divide the given string into examples and intervening text, and return them as a list of alternating *Examples* and strings. Line numbers for the *Examples* are 0-based. The optional argument *name* is a name identifying this string, and is only used for error messages.

DocTestRunner objects

class `doctest.DocTestRunner` (*checker=None, verbose=None, optionflags=0*)

A processing class used to execute and verify the interactive examples in a *DocTest*.

The comparison between expected outputs and actual outputs is done by an *OutputChecker*. This comparison may be customized with a number of option flags; see section *Option Flags* for more information. If the option flags are insufficient, then the comparison may also be customized by passing a subclass of *OutputChecker* to the constructor.

The test runner's display output can be controlled in two ways. First, an output function can be passed to `TestRunner.run()`; this function will be called with strings that should be displayed. It defaults to `sys.stdout.write`. If capturing the output is not sufficient, then the display output can be also customized by subclassing *DocTestRunner*, and overriding the methods `report_start()`, `report_success()`, `report_unexpected_exception()`, and `report_failure()`.

The optional keyword argument *checker* specifies the *OutputChecker* object (or drop-in replacement) that should be used to compare the expected outputs to the actual outputs of doctest examples.

The optional keyword argument *verbose* controls the *DocTestRunner*'s verbosity. If *verbose* is `True`, then information is printed about each example, as it is run. If *verbose* is `False`, then only failures are printed. If *verbose* is unspecified, or `None`, then verbose output is used iff the command-line switch `-v` is used.

The optional keyword argument *optionflags* can be used to control how the test runner compares expected output to actual output, and how it displays failures. For more information, see section *Option Flags*.

DocTestParser defines the following methods:

report_start (*out, test, example*)

Report that the test runner is about to process the given example. This method is provided to allow subclasses of *DocTestRunner* to customize their output; it should not be called directly.

example is the example about to be processed. *test* is the test containing *example*. *out* is the output function that was passed to `DocTestRunner.run()`.

report_success (*out, test, example, got*)

Report that the given example ran successfully. This method is provided to allow subclasses of *DocTestRunner* to customize their output; it should not be called directly.

example is the example about to be processed. *got* is the actual output from the example. *test* is the test containing *example*. *out* is the output function that was passed to `DocTestRunner.run()`.

report_failure (*out, test, example, got*)

Report that the given example failed. This method is provided to allow subclasses of *DocTestRunner* to customize their output; it should not be called directly.

example is the example about to be processed. *got* is the actual output from the example. *test* is the test containing *example*. *out* is the output function that was passed to `DocTestRunner.run()`.

report_unexpected_exception (*out, test, example, exc_info*)

Report that the given example raised an unexpected exception. This method is provided to allow subclasses of *DocTestRunner* to customize their output; it should not be called directly.

example is the example about to be processed. *exc_info* is a tuple containing information about the unexpected exception (as returned by `sys.exc_info()`). *test* is the test containing *example*. *out* is the output function that was passed to `DocTestRunner.run()`.

run (*test, compileflags=None, out=None, clear_globs=True*)

Run the examples in *test* (a *DocTest* object), and display the results using the writer function *out*.

The examples are run in the namespace `test.globs`. If `clear_globs` is true (the default), then this namespace will be cleared after the test runs, to help with garbage collection. If you would like to examine the namespace after the test completes, then use `clear_globs=False`.

`compileflags` gives the set of flags that should be used by the Python compiler when running the examples. If not specified, then it will default to the set of future-import flags that apply to `globs`.

The output of each example is checked using the `DocTestRunner`'s output checker, and the results are formatted by the `DocTestRunner.report_*()` methods.

summarize (*verbose=None*)

Print a summary of all the test cases that have been run by this `DocTestRunner`, and return a *named tuple* `TestResults(failed, attempted)`.

The optional *verbose* argument controls how detailed the summary is. If the verbosity is not specified, then the `DocTestRunner`'s verbosity is used.

OutputChecker objects

class `doctest.OutputChecker`

A class used to check the whether the actual output from a doctest example matches the expected output. `OutputChecker` defines two methods: `check_output()`, which compares a given pair of outputs, and returns true if they match; and `output_difference()`, which returns a string describing the differences between two outputs.

`OutputChecker` defines the following methods:

check_output (*want, got, optionflags*)

Return True iff the actual output from an example (*got*) matches the expected output (*want*). These strings are always considered to match if they are identical; but depending on what option flags the test runner is using, several non-exact match types are also possible. See section *Option Flags* for more information about option flags.

output_difference (*example, got, optionflags*)

Return a string describing the differences between the expected output for a given example (*example*) and the actual output (*got*). *optionflags* is the set of option flags used to compare *want* and *got*.

26.3.7 Debugging

Doctest provides several mechanisms for debugging doctest examples:

- Several functions convert doctests to executable Python programs, which can be run under the Python debugger, `pdb`.
- The `DebugRunner` class is a subclass of `DocTestRunner` that raises an exception for the first failing example, containing information about that example. This information can be used to perform post-mortem debugging on the example.
- The `unittest` cases generated by `DocTestSuite()` support the `debug()` method defined by `unittest.TestCase`.
- You can add a call to `pdb.set_trace()` in a doctest example, and you'll drop into the Python debugger when that line is executed. Then you can inspect current values of variables, and so on. For example, suppose `a.py` contains just this module docstring:

```

"""
>>> def f(x):
...     g(x*2)
>>> def g(x):
...     print(x+3)
...     import pdb; pdb.set_trace()
>>> f(3)
9
"""

```

Then an interactive Python session may look like this:

```

>>> import a, doctest
>>> doctest.testmod(a)
--Return--
> <doctest a[1]>(3)g()->None
-> import pdb; pdb.set_trace()
(Pdb) list
1      def g(x):
2          print(x+3)
3  ->      import pdb; pdb.set_trace()
[EOF]
(Pdb) p x
6
(Pdb) step
--Return--
> <doctest a[0]>(2)f()->None
-> g(x*2)
(Pdb) list
1      def f(x):
2  ->      g(x*2)
[EOF]
(Pdb) p x
3
(Pdb) step
--Return--
> <doctest a[2]>(1)?()->None
-> f(3)
(Pdb) cont
(0, 3)
>>>

```

Functions that convert doctests to Python code, and possibly run the synthesized code under the debugger:

`doctest.script_from_examples(s)`

Convert text with examples to a script.

Argument *s* is a string containing doctest examples. The string is converted to a Python script, where doctest examples in *s* are converted to regular code, and everything else is converted to Python comments. The generated script is returned as a string. For example,

```

import doctest
print(doctest.script_from_examples(r"""
    Set x and y to 1 and 2.
    >>> x, y = 1, 2

    Print their sum:
    >>> print(x+y)

```

(다음 페이지에 계속)

(이전 페이지에서 계속)

```
3
""" )
```

displays:

```
# Set x and y to 1 and 2.
x, y = 1, 2
#
# Print their sum:
print(x+y)
# Expected:
## 3
```

This function is used internally by other functions (see below), but can also be useful when you want to transform an interactive Python session into a Python script.

`doctest.testsource (module, name)`

Convert the doctest for an object to a script.

Argument *module* is a module object, or dotted name of a module, containing the object whose doctests are of interest. Argument *name* is the name (within the module) of the object with the doctests of interest. The result is a string, containing the object's docstring converted to a Python script, as described for [script_from_examples\(\)](#) above. For example, if module `a.py` contains a top-level function `f()`, then

```
import a, doctest
print(doctest.testsource(a, "a.f"))
```

prints a script version of function `f()`'s docstring, with doctests converted to code, and the rest placed in comments.

`doctest.debug (module, name, pm=False)`

Debug the doctests for an object.

The *module* and *name* arguments are the same as for function [testsource\(\)](#) above. The synthesized Python script for the named object's docstring is written to a temporary file, and then that file is run under the control of the Python debugger, [pdb](#).

A shallow copy of `module.__dict__` is used for both local and global execution context.

Optional argument *pm* controls whether post-mortem debugging is used. If *pm* has a true value, the script file is run directly, and the debugger gets involved only if the script terminates via raising an unhandled exception. If it does, then post-mortem debugging is invoked, via [pdb.post_mortem\(\)](#), passing the traceback object from the unhandled exception. If *pm* is not specified, or is false, the script is run under the debugger from the start, via passing an appropriate [exec\(\)](#) call to [pdb.run\(\)](#).

`doctest.debug_src (src, pm=False, globs=None)`

Debug the doctests in a string.

This is like function [debug\(\)](#) above, except that a string containing doctest examples is specified directly, via the *src* argument.

Optional argument *pm* has the same meaning as in function [debug\(\)](#) above.

Optional argument *globs* gives a dictionary to use as both local and global execution context. If not specified, or None, an empty dictionary is used. If specified, a shallow copy of the dictionary is used.

The [DebugRunner](#) class, and the special exceptions it may raise, are of most interest to testing framework authors, and will only be sketched here. See the source code, and especially [DebugRunner](#)'s docstring (which is a doctest!) for more details:

class `doctest.DebugRunner` (*checker=None, verbose=None, optionflags=0*)

A subclass of `DocTestRunner` that raises an exception as soon as a failure is encountered. If an unexpected exception occurs, an `UnexpectedException` exception is raised, containing the test, the example, and the original exception. If the output doesn't match, then a `DocTestFailure` exception is raised, containing the test, the example, and the actual output.

For information about the constructor parameters and methods, see the documentation for `DocTestRunner` in section [Advanced API](#).

There are two exceptions that may be raised by `DebugRunner` instances:

exception `doctest.DocTestFailure` (*test, example, got*)

An exception raised by `DocTestRunner` to signal that a doctest example's actual output did not match its expected output. The constructor arguments are used to initialize the attributes of the same names.

`DocTestFailure` defines the following attributes:

`DocTestFailure.test`

The `DocTest` object that was being run when the example failed.

`DocTestFailure.example`

The `Example` that failed.

`DocTestFailure.got`

The example's actual output.

exception `doctest.UnexpectedException` (*test, example, exc_info*)

An exception raised by `DocTestRunner` to signal that a doctest example raised an unexpected exception. The constructor arguments are used to initialize the attributes of the same names.

`UnexpectedException` defines the following attributes:

`UnexpectedException.test`

The `DocTest` object that was being run when the example failed.

`UnexpectedException.example`

The `Example` that failed.

`UnexpectedException.exc_info`

A tuple containing information about the unexpected exception, as returned by `sys.exc_info()`.

26.3.8 Soapbox

As mentioned in the introduction, `doctest` has grown to have three primary uses:

1. Checking examples in docstrings.
2. Regression testing.
3. Executable documentation / literate testing.

These uses have different requirements, and it is important to distinguish them. In particular, filling your docstrings with obscure test cases makes for bad documentation.

When writing a docstring, choose docstring examples with care. There's an art to this that needs to be learned—it may not be natural at first. Examples should add genuine value to the documentation. A good example can often be worth many words. If done with care, the examples will be invaluable for your users, and will pay back the time it takes to collect them many times over as the years go by and things change. I'm still amazed at how often one of my `doctest` examples stops working after a «harmless» change.

Doctest also makes an excellent tool for regression testing, especially if you don't skimp on explanatory text. By interleaving prose and examples, it becomes much easier to keep track of what's actually being tested, and why. When a

test fails, good prose can make it much easier to figure out what the problem is, and how it should be fixed. It's true that you could write extensive comments in code-based testing, but few programmers do. Many have found that using doctest approaches instead leads to much clearer tests. Perhaps this is simply because doctest makes writing prose a little easier than writing code, while writing comments in code is a little harder. I think it goes deeper than just that: the natural attitude when writing a doctest-based test is that you want to explain the fine points of your software, and illustrate them with examples. This in turn naturally leads to test files that start with the simplest features, and logically progress to complications and edge cases. A coherent narrative is the result, instead of a collection of isolated functions that test isolated bits of functionality seemingly at random. It's a different attitude, and produces different results, blurring the distinction between testing and explaining.

Regression testing is best confined to dedicated objects or files. There are several options for organizing tests:

- Write text files containing test cases as interactive examples, and test the files using `testfile()` or `DocFileSuite()`. This is recommended, although is easiest to do for new projects, designed from the start to use doctest.
- Define functions named `_regtest_topic` that consist of single docstrings, containing test cases for the named topics. These functions can be included in the same file as the module, or separated out into a separate test file.
- Define a `__test__` dictionary mapping from regression test topics to docstrings containing test cases.

When you have placed your tests in a module, the module can itself be the test runner. When a test fails, you can arrange for your test runner to re-run only the failing doctest while you debug the problem. Here is a minimal example of such a test runner:

```
if __name__ == '__main__':
    import doctest
    flags = doctest.REPORT_NDIFF|doctest.FAIL_FAST
    if len(sys.argv) > 1:
        name = sys.argv[1]
        if name in globals():
            obj = globals()[name]
        else:
            obj = __test__[name]
        doctest.run_docstring_examples(obj, globals(), name=name,
                                      optionflags=flags)
    else:
        fail, total = doctest.testmod(optionflags=flags)
        print("{} failures out of {} tests".format(fail, total))
```

26.4 unittest — Unit testing framework

Source code: `Lib/unittest/__init__.py`

(If you are already familiar with the basic concepts of testing, you might want to skip to [the list of assert methods](#).)

The `unittest` unit testing framework was originally inspired by JUnit and has a similar flavor as major unit testing frameworks in other languages. It supports test automation, sharing of setup and shutdown code for tests, aggregation of tests into collections, and independence of the tests from the reporting framework.

To achieve this, `unittest` supports some important concepts in an object-oriented way:

test fixture A *test fixture* represents the preparation needed to perform one or more tests, and any associated cleanup actions. This may involve, for example, creating temporary or proxy databases, directories, or starting a server process.

test case A *test case* is the individual unit of testing. It checks for a specific response to a particular set of inputs. `unittest` provides a base class, `TestCase`, which may be used to create new test cases.

test suite A *test suite* is a collection of test cases, test suites, or both. It is used to aggregate tests that should be executed together.

test runner A *test runner* is a component which orchestrates the execution of tests and provides the outcome to the user. The runner may use a graphical interface, a textual interface, or return a special value to indicate the results of executing the tests.

더 보기:

Module `doctest` Another test-support module with a very different flavor.

Simple Smalltalk Testing: With Patterns Kent Beck’s original paper on testing frameworks using the pattern shared by `unittest`.

Nose and pytest Third-party `unittest` frameworks with a lighter-weight syntax for writing tests. For example, `assert func(10) == 42`.

The Python Testing Tools Taxonomy An extensive list of Python testing tools including functional testing frameworks and mock object libraries.

Testing in Python Mailing List A special-interest-group for discussion of testing, and testing tools, in Python.

The script `Tools/unittestgui/unittestgui.py` in the Python source distribution is a GUI tool for test discovery and execution. This is intended largely for ease of use for those new to unit testing. For production environments it is recommended that tests be driven by a continuous integration system such as [Buildbot](#), [Jenkins](#) or [Hudson](#).

26.4.1 Basic example

The `unittest` module provides a rich set of tools for constructing and running tests. This section demonstrates that a small subset of the tools suffice to meet the needs of most users.

Here is a short script to test three string methods:

```
import unittest

class TestStringMethods(unittest.TestCase):

    def test_upper(self):
        self.assertEqual('foo'.upper(), 'FOO')

    def test_isupper(self):
        self.assertTrue('FOO'.isupper())
        self.assertFalse('Foo'.isupper())

    def test_split(self):
        s = 'hello world'
        self.assertEqual(s.split(), ['hello', 'world'])
        # check that s.split fails when the separator is not a string
        with self.assertRaises(TypeError):
            s.split(2)

if __name__ == '__main__':
    unittest.main()
```

A testcase is created by subclassing `unittest.TestCase`. The three individual tests are defined with methods whose names start with the letters `test`. This naming convention informs the test runner about which methods represent tests.

The crux of each test is a call to `assertEqual()` to check for an expected result; `assertTrue()` or `assertFalse()` to verify a condition; or `assertRaises()` to verify that a specific exception gets raised. These methods are used instead of the `assert` statement so the test runner can accumulate all test results and produce a report.

The `setUp()` and `tearDown()` methods allow you to define instructions that will be executed before and after each test method. They are covered in more detail in the section *Organizing test code*.

The final block shows a simple way to run the tests. `unittest.main()` provides a command-line interface to the test script. When run from the command line, the above script produces an output that looks like this:

```
...
-----
Ran 3 tests in 0.000s

OK
```

Passing the `-v` option to your test script will instruct `unittest.main()` to enable a higher level of verbosity, and produce the following output:

```
test_isupper (__main__.TestStringMethods) ... ok
test_split (__main__.TestStringMethods) ... ok
test_upper (__main__.TestStringMethods) ... ok
-----
Ran 3 tests in 0.001s

OK
```

The above examples show the most commonly used `unittest` features which are sufficient to meet many everyday testing needs. The remainder of the documentation explores the full feature set from first principles.

26.4.2 Command-Line Interface

The `unittest` module can be used from the command line to run tests from modules, classes or even individual test methods:

```
python -m unittest test_module1 test_module2
python -m unittest test_module.TestClass
python -m unittest test_module.TestClass.test_method
```

You can pass in a list with any combination of module names, and fully qualified class or method names.

Test modules can be specified by file path as well:

```
python -m unittest tests/test_something.py
```

This allows you to use the shell filename completion to specify the test module. The file specified must still be importable as a module. The path is converted to a module name by removing the `<.py>` and converting path separators into `<.>`. If you want to execute a test file that isn't importable as a module you should execute the file directly instead.

You can run tests with more detail (higher verbosity) by passing in the `-v` flag:

```
python -m unittest -v test_module
```

When executed without arguments *Test Discovery* is started:

```
python -m unittest
```

For a list of all the command-line options:

```
python -m unittest -h
```

버전 3.2에서 변경: In earlier versions it was only possible to run individual test methods and not modules or classes.

Command-line options

unittest supports these command-line options:

-b, --buffer

The standard output and standard error streams are buffered during the test run. Output during a passing test is discarded. Output is echoed normally on test fail or error and is added to the failure messages.

-c, --catch

Control-C during the test run waits for the current test to end and then reports all the results so far. A second Control-C raises the normal *KeyboardInterrupt* exception.

See *Signal Handling* for the functions that provide this functionality.

-f, --failfast

Stop the test run on the first error or failure.

--locals

Show local variables in tracebacks.

버전 3.2에 추가: The command-line options `-b`, `-c` and `-f` were added.

버전 3.5에 추가: The command-line option `--locals`.

The command line can also be used for test discovery, for running all of the tests in a project or just a subset.

26.4.3 Test Discovery

버전 3.2에 추가.

Unittest supports simple test discovery. In order to be compatible with test discovery, all of the test files must be modules or packages (including *namespace packages*) importable from the top-level directory of the project (this means that their filenames must be valid identifiers).

Test discovery is implemented in `TestLoader.discover()`, but can also be used from the command line. The basic command-line usage is:

```
cd project_directory
python -m unittest discover
```

참고: As a shortcut, `python -m unittest` is the equivalent of `python -m unittest discover`. If you want to pass arguments to test discovery the `discover` sub-command must be used explicitly.

The `discover` sub-command has the following options:

-v, --verbose

Verbose output

-s, --start-directory directory

Directory to start discovery (. default)

-p, --pattern pattern

Pattern to match test files (`test*.py` default)

-t, --top-level-directory directory
Top level directory of project (defaults to start directory)

The *-s*, *-p*, and *-t* options can be passed in as positional arguments in that order. The following two command lines are equivalent:

```
python -m unittest discover -s project_directory -p "*_test.py"
python -m unittest discover project_directory "*_test.py"
```

As well as being a path it is possible to pass a package name, for example `myproject.subpackage.test`, as the start directory. The package name you supply will then be imported and its location on the filesystem will be used as the start directory.

조심: Test discovery loads tests by importing them. Once test discovery has found all the test files from the start directory you specify it turns the paths into package names to import. For example `foo/bar/baz.py` will be imported as `foo.bar.baz`.

If you have a package installed globally and attempt test discovery on a different copy of the package then the import *could* happen from the wrong place. If this happens test discovery will warn you and exit.

If you supply the start directory as a package name rather than a path to a directory then discover assumes that whichever location it imports from is the location you intended, so you will not get the warning.

Test modules and packages can customize test loading and discovery by through the *load_tests protocol*.

버전 3.4에서 변경: Test discovery supports *namespace packages*.

26.4.4 Organizing test code

The basic building blocks of unit testing are *test cases* — single scenarios that must be set up and checked for correctness. In *unittest*, test cases are represented by *unittest.TestCase* instances. To make your own test cases you must write subclasses of *TestCase* or use *FunctionTestCase*.

The testing code of a *TestCase* instance should be entirely self contained, such that it can be run either in isolation or in arbitrary combination with any number of other test cases.

The simplest *TestCase* subclass will simply implement a test method (i.e. a method whose name starts with `test`) in order to perform specific testing code:

```
import unittest

class DefaultWidgetSizeTestCase(unittest.TestCase):
    def test_default_widget_size(self):
        widget = Widget('The widget')
        self.assertEqual(widget.size(), (50, 50))
```

Note that in order to test something, we use one of the `assert*`() methods provided by the *TestCase* base class. If the test fails, an exception will be raised with an explanatory message, and *unittest* will identify the test case as a *failure*. Any other exceptions will be treated as *errors*.

Tests can be numerous, and their set-up can be repetitive. Luckily, we can factor out set-up code by implementing a method called *setUp()*, which the testing framework will automatically call for every single test we run:

```
import unittest

class WidgetTestCase(unittest.TestCase):
```

(다음 페이지에 계속)

(이전 페이지에서 계속)

```
def setUp(self):
    self.widget = Widget('The widget')

def test_default_widget_size(self):
    self.assertEqual(self.widget.size(), (50,50),
                      'incorrect default size')

def test_widget_resize(self):
    self.widget.resize(100,150)
    self.assertEqual(self.widget.size(), (100,150),
                      'wrong size after resize')
```

참고: The order in which the various tests will be run is determined by sorting the test method names with respect to the built-in ordering for strings.

If the `setUp()` method raises an exception while the test is running, the framework will consider the test to have suffered an error, and the test method will not be executed.

Similarly, we can provide a `tearDown()` method that tidies up after the test method has been run:

```
import unittest

class WidgetTestCase(unittest.TestCase):
    def setUp(self):
        self.widget = Widget('The widget')

    def tearDown(self):
        self.widget.dispose()
```

If `setUp()` succeeded, `tearDown()` will be run whether the test method succeeded or not.

Such a working environment for the testing code is called a *test fixture*. A new `TestCase` instance is created as a unique test fixture used to execute each individual test method. Thus `setUp()`, `tearDown()`, and `__init__()` will be called once per test.

It is recommended that you use `TestCase` implementations to group tests together according to the features they test. `unittest` provides a mechanism for this: the *test suite*, represented by `unittest`'s `TestSuite` class. In most cases, calling `unittest.main()` will do the right thing and collect all the module's test cases for you and execute them.

However, should you want to customize the building of your test suite, you can do it yourself:

```
def suite():
    suite = unittest.TestSuite()
    suite.addTest(WidgetTestCase('test_default_widget_size'))
    suite.addTest(WidgetTestCase('test_widget_resize'))
    return suite

if __name__ == '__main__':
    runner = unittest.TextTestRunner()
    runner.run(suite())
```

You can place the definitions of test cases and test suites in the same modules as the code they are to test (such as `widget.py`), but there are several advantages to placing the test code in a separate module, such as `test_widget.py`:

- The test module can be run standalone from the command line.

- The test code can more easily be separated from shipped code.
- There is less temptation to change test code to fit the code it tests without a good reason.
- Test code should be modified much less frequently than the code it tests.
- Tested code can be refactored more easily.
- Tests for modules written in C must be in separate modules anyway, so why not be consistent?
- If the testing strategy changes, there is no need to change the source code.

26.4.5 Re-using old test code

Some users will find that they have existing test code that they would like to run from `unittest`, without converting every old test function to a `TestCase` subclass.

For this reason, `unittest` provides a `FunctionTestCase` class. This subclass of `TestCase` can be used to wrap an existing test function. Set-up and tear-down functions can also be provided.

Given the following test function:

```
def testSomething():
    something = makeSomething()
    assert something.name is not None
    # ...
```

one can create an equivalent test case instance as follows, with optional set-up and tear-down methods:

```
testcase = unittest.FunctionTestCase(testSomething,
                                     setUp=makeSomethingDB,
                                     tearDown=deleteSomethingDB)
```

참고: Even though `FunctionTestCase` can be used to quickly convert an existing test base over to a `unittest`-based system, this approach is not recommended. Taking the time to set up proper `TestCase` subclasses will make future test refactorings infinitely easier.

In some cases, the existing tests may have been written using the `doctest` module. If so, `doctest` provides a `DocTestSuite` class that can automatically build `unittest.TestSuite` instances from the existing `doctest`-based tests.

26.4.6 Skipping tests and expected failures

버전 3.1에 추가.

Unittest supports skipping individual test methods and even whole classes of tests. In addition, it supports marking a test as an «expected failure,» a test that is broken and will fail, but shouldn't be counted as a failure on a `TestResult`.

Skipping a test is simply a matter of using the `skip() decorator` or one of its conditional variants.

Basic skipping looks like this:

```
class MyTestCase(unittest.TestCase):

    @unittest.skip("demonstrating skipping")
    def test_nothing(self):
```

(다음 페이지에 계속)

(이전 페이지에서 계속)

```

        self.fail("shouldn't happen")

    @unittest.skipIf(mylib.__version__ < (1, 3),
                     "not supported in this library version")
    def test_format(self):
        # Tests that work for only a certain version of the library.
        pass

    @unittest.skipUnless(sys.platform.startswith("win"), "requires Windows")
    def test_windows_support(self):
        # windows specific testing code
        pass

```

This is the output of running the example above in verbose mode:

```

test_format (__main__.MyTestCase) ... skipped 'not supported in this library version'
test_nothing (__main__.MyTestCase) ... skipped 'demonstrating skipping'
test_windows_support (__main__.MyTestCase) ... skipped 'requires Windows'

-----
Ran 3 tests in 0.005s

OK (skipped=3)

```

Classes can be skipped just like methods:

```

@unittest.skip("showing class skipping")
class MySkippedTestCase(unittest.TestCase):
    def test_not_run(self):
        pass

```

`TestCase.setUp()` can also skip the test. This is useful when a resource that needs to be set up is not available.

Expected failures use the `expectedFailure()` decorator.

```

class ExpectedFailureTestCase(unittest.TestCase):
    @unittest.expectedFailure
    def test_fail(self):
        self.assertEqual(1, 0, "broken")

```

It's easy to roll your own skipping decorators by making a decorator that calls `skip()` on the test when it wants it to be skipped. This decorator skips the test unless the passed object has a certain attribute:

```

def skipUnlessHasattr(obj, attr):
    if hasattr(obj, attr):
        return lambda func: func
    return unittest.skip("{!r} doesn't have {!r}".format(obj, attr))

```

The following decorators implement test skipping and expected failures:

`@unittest.skip(reason)`

Unconditionally skip the decorated test. *reason* should describe why the test is being skipped.

`@unittest.skipIf(condition, reason)`

Skip the decorated test if *condition* is true.

`@unittest.skipUnless(condition, reason)`

Skip the decorated test unless *condition* is true.

`@unittest.expectedFailure`

Mark the test as an expected failure. If the test fails when run, the test is not counted as a failure.

exception `unittest.SkipTest` (*reason*)

This exception is raised to skip a test.

Usually you can use `TestCase.skipTest()` or one of the skipping decorators instead of raising this directly.

Skipped tests will not have `setUp()` or `tearDown()` run around them. Skipped classes will not have `setUpClass()` or `tearDownClass()` run. Skipped modules will not have `setUpModule()` or `tearDownModule()` run.

26.4.7 Distinguishing test iterations using subtests

버전 3.4에 추가.

When there are very small differences among your tests, for instance some parameters, unittest allows you to distinguish them inside the body of a test method using the `subTest()` context manager.

For example, the following test:

```
class NumbersTest(unittest.TestCase):

    def test_even(self):
        """
        Test that numbers between 0 and 5 are all even.
        """
        for i in range(0, 6):
            with self.subTest(i=i):
                self.assertEqual(i % 2, 0)
```

will produce the following output:

```
=====
FAIL: test_even (__main__.NumbersTest) (i=1)
-----
Traceback (most recent call last):
  File "subtests.py", line 32, in test_even
    self.assertEqual(i % 2, 0)
AssertionError: 1 != 0

=====
FAIL: test_even (__main__.NumbersTest) (i=3)
-----
Traceback (most recent call last):
  File "subtests.py", line 32, in test_even
    self.assertEqual(i % 2, 0)
AssertionError: 1 != 0

=====
FAIL: test_even (__main__.NumbersTest) (i=5)
-----
Traceback (most recent call last):
  File "subtests.py", line 32, in test_even
    self.assertEqual(i % 2, 0)
AssertionError: 1 != 0
```

Without using a subtest, execution would stop after the first failure, and the error would be less easy to diagnose because the value of `i` wouldn't be displayed:

```
=====
FAIL: test_even (__main__.NumbersTest)
-----
Traceback (most recent call last):
  File "subtests.py", line 32, in test_even
    self.assertEqual(i % 2, 0)
AssertionError: 1 != 0
```

26.4.8 Classes and functions

This section describes in depth the API of *unittest*.

Test cases

class `unittest.TestCase` (*methodName='runTest'*)

Instances of the *TestCase* class represent the logical test units in the *unittest* universe. This class is intended to be used as a base class, with specific tests being implemented by concrete subclasses. This class implements the interface needed by the test runner to allow it to drive the tests, and methods that the test code can use to check for and report various kinds of failure.

Each instance of *TestCase* will run a single base method: the method named *methodName*. In most uses of *TestCase*, you will neither change the *methodName* nor reimplement the default `runTest()` method.

버전 3.2에서 변경: *TestCase* can be instantiated successfully without providing a *methodName*. This makes it easier to experiment with *TestCase* from the interactive interpreter.

TestCase instances provide three groups of methods: one group used to run the test, another used by the test implementation to check conditions and report failures, and some inquiry methods allowing information about the test itself to be gathered.

Methods in the first group (running the test) are:

setUp()

Method called to prepare the test fixture. This is called immediately before calling the test method; other than *AssertionError* or *SkipTest*, any exception raised by this method will be considered an error rather than a test failure. The default implementation does nothing.

tearDown()

Method called immediately after the test method has been called and the result recorded. This is called even if the test method raised an exception, so the implementation in subclasses may need to be particularly careful about checking internal state. Any exception, other than *AssertionError* or *SkipTest*, raised by this method will be considered an additional error rather than a test failure (thus increasing the total number of reported errors). This method will only be called if the `setUp()` succeeds, regardless of the outcome of the test method. The default implementation does nothing.

setUpClass()

A class method called before tests in an individual class are run. `setUpClass` is called with the class as the only argument and must be decorated as a *classmethod()*:

```
@classmethod
def setUpClass(cls):
    ...
```

See *Class and Module Fixtures* for more details.

버전 3.2에 추가.

tearDownClass()

A class method called after tests in an individual class have run. `tearDownClass` is called with the class as the only argument and must be decorated as a `classmethod()`:

```
@classmethod
def tearDownClass(cls):
    ...
```

See *Class and Module Fixtures* for more details.

버전 3.2에 추가.

run(result=None)

Run the test, collecting the result into the `TestResult` object passed as *result*. If *result* is omitted or `None`, a temporary result object is created (by calling the `defaultTestResult()` method) and used. The result object is returned to `run()`'s caller.

The same effect may be had by simply calling the `TestCase` instance.

버전 3.3에서 변경: Previous versions of `run` did not return the result. Neither did calling an instance.

skipTest(reason)

Calling this during a test method or `setUp()` skips the current test. See *Skipping tests and expected failures* for more information.

버전 3.1에 추가.

subTest(msg=None, **params)

Return a context manager which executes the enclosed code block as a subtest. *msg* and *params* are optional, arbitrary values which are displayed whenever a subtest fails, allowing you to identify them clearly.

A test case can contain any number of subtest declarations, and they can be arbitrarily nested.

See *Distinguishing test iterations using subtests* for more information.

버전 3.4에 추가.

debug()

Run the test without collecting the result. This allows exceptions raised by the test to be propagated to the caller, and can be used to support running tests under a debugger.

The `TestCase` class provides several assert methods to check for and report failures. The following table lists the most commonly used methods (see the tables below for more assert methods):

Method	Checks that	New in
<code>assertEqual(a, b)</code>	<code>a == b</code>	
<code>assertNotEqual(a, b)</code>	<code>a != b</code>	
<code>assertTrue(x)</code>	<code>bool(x)</code> is True	
<code>assertFalse(x)</code>	<code>bool(x)</code> is False	
<code>assertIs(a, b)</code>	<code>a is b</code>	3.1
<code>assertIsNot(a, b)</code>	<code>a is not b</code>	3.1
<code>assertIsNone(x)</code>	<code>x is None</code>	3.1
<code>assertIsNotNone(x)</code>	<code>x is not None</code>	3.1
<code>assertIn(a, b)</code>	<code>a in b</code>	3.1
<code>assertNotIn(a, b)</code>	<code>a not in b</code>	3.1
<code>assertIsInstance(a, b)</code>	<code>isinstance(a, b)</code>	3.2
<code>assertNotIsInstance(a, b)</code>	<code>not isinstance(a, b)</code>	3.2

All the assert methods accept a *msg* argument that, if specified, is used as the error message on failure (see also `longMessage`). Note that the *msg* keyword argument can be passed to `assertRaises()`,

`assertRaisesRegex()`, `assertWarns()`, `assertWarnsRegex()` only when they are used as a context manager.

assertEqual (*first, second, msg=None*)

Test that *first* and *second* are equal. If the values do not compare equal, the test will fail.

In addition, if *first* and *second* are the exact same type and one of list, tuple, dict, set, frozenset or str or any type that a subclass registers with `addTypeEqualityFunc()` the type-specific equality function will be called in order to generate a more useful default error message (see also the [list of type-specific methods](#)).

버전 3.1에서 변경: Added the automatic calling of type-specific equality function.

버전 3.2에서 변경: `assertMultiLineEqual()` added as the default type equality function for comparing strings.

assertNotEqual (*first, second, msg=None*)

Test that *first* and *second* are not equal. If the values do compare equal, the test will fail.

assertTrue (*expr, msg=None*)

assertFalse (*expr, msg=None*)

Test that *expr* is true (or false).

Note that this is equivalent to `bool(expr) is True` and not to `expr is True` (use `assertIs(expr, True)` for the latter). This method should also be avoided when more specific methods are available (e.g. `assertEqual(a, b)` instead of `assertTrue(a == b)`), because they provide a better error message in case of failure.

assertIs (*first, second, msg=None*)

assertIsNot (*first, second, msg=None*)

Test that *first* and *second* evaluate (or don't evaluate) to the same object.

버전 3.1에 추가.

assertIsNone (*expr, msg=None*)

assertIsNotNone (*expr, msg=None*)

Test that *expr* is (or is not) `None`.

버전 3.1에 추가.

assertIn (*first, second, msg=None*)

assertNotIn (*first, second, msg=None*)

Test that *first* is (or is not) in *second*.

버전 3.1에 추가.

assertIsInstance (*obj, cls, msg=None*)

assertNotIsInstance (*obj, cls, msg=None*)

Test that *obj* is (or is not) an instance of *cls* (which can be a class or a tuple of classes, as supported by `isinstance()`). To check for the exact type, use `assertIs(type(obj), cls)`.

버전 3.2에 추가.

It is also possible to check the production of exceptions, warnings, and log messages using the following methods:

Method	Checks that	New in
<code>assertRaises(exc, fun, *args, **kwargs)</code>	<code>fun(*args, **kwargs)</code> raises <i>exc</i>	
<code>assertRaisesRegex(exc, r, fun, *args, **kwargs)</code>	<code>fun(*args, **kwargs)</code> raises <i>exc</i> and the message matches regex <i>r</i>	3.1
<code>assertWarns(warn, fun, *args, **kwargs)</code>	<code>fun(*args, **kwargs)</code> raises <i>warn</i>	3.2
<code>assertWarnsRegex(warn, r, fun, *args, **kwargs)</code>	<code>fun(*args, **kwargs)</code> raises <i>warn</i> and the message matches regex <i>r</i>	3.2
<code>assertLogs(logger, level)</code>	The <code>with</code> block logs on <i>logger</i> with minimum <i>level</i>	3.4

assertRaises (*exception*, *callable*, **args*, ***kwargs*)

assertRaises (*exception*, *, *msg=None*)

Test that an exception is raised when *callable* is called with any positional or keyword arguments that are also passed to `assertRaises()`. The test passes if *exception* is raised, is an error if another exception is raised, or fails if no exception is raised. To catch any of a group of exceptions, a tuple containing the exception classes may be passed as *exception*.

If only the *exception* and possibly the *msg* arguments are given, return a context manager so that the code under test can be written inline rather than as a function:

```
with self.assertRaises(SomeException):
    do_something()
```

When used as a context manager, `assertRaises()` accepts the additional keyword argument *msg*.

The context manager will store the caught exception object in its `exception` attribute. This can be useful if the intention is to perform additional checks on the exception raised:

```
with self.assertRaises(SomeException) as cm:
    do_something()

the_exception = cm.exception
self.assertEqual(the_exception.error_code, 3)
```

버전 3.1에서 변경: Added the ability to use `assertRaises()` as a context manager.

버전 3.2에서 변경: Added the `exception` attribute.

버전 3.3에서 변경: Added the *msg* keyword argument when used as a context manager.

assertRaisesRegex (*exception*, *regex*, *callable*, **args*, ***kwargs*)

assertRaisesRegex (*exception*, *regex*, *, *msg=None*)

Like `assertRaises()` but also tests that *regex* matches on the string representation of the raised exception. *regex* may be a regular expression object or a string containing a regular expression suitable for use by `re.search()`. Examples:

```
self.assertRaisesRegex(ValueError, "invalid literal for.*XYZ'",
                        int, 'XYZ')
```

or:

```
with self.assertRaisesRegex(ValueError, 'literal'):
    int('XYZ')
```

버전 3.1에 추가: under the name `assertRaisesRegexp`.

버전 3.2에서 변경: Renamed to `assertRaisesRegex()`.

버전 3.3에서 변경: Added the `msg` keyword argument when used as a context manager.

assertWarns (*warning, callable, *args, **kwargs*)

assertWarns (*warning, *, msg=None*)

Test that a warning is triggered when *callable* is called with any positional or keyword arguments that are also passed to `assertWarns()`. The test passes if *warning* is triggered and fails if it isn't. Any exception is an error. To catch any of a group of warnings, a tuple containing the warning classes may be passed as *warnings*.

If only the *warning* and possibly the *msg* arguments are given, return a context manager so that the code under test can be written inline rather than as a function:

```
with self.assertWarns(SomeWarning):
    do_something()
```

When used as a context manager, `assertWarns()` accepts the additional keyword argument *msg*.

The context manager will store the caught warning object in its `warning` attribute, and the source line which triggered the warnings in the `filename` and `lineno` attributes. This can be useful if the intention is to perform additional checks on the warning caught:

```
with self.assertWarns(SomeWarning) as cm:
    do_something()

self.assertIn('myfile.py', cm.filename)
self.assertEqual(320, cm.lineno)
```

This method works regardless of the warning filters in place when it is called.

버전 3.2에 추가.

버전 3.3에서 변경: Added the `msg` keyword argument when used as a context manager.

assertWarnsRegex (*warning, regex, callable, *args, **kwargs*)

assertWarnsRegex (*warning, regex, *, msg=None*)

Like `assertWarns()` but also tests that *regex* matches on the message of the triggered warning. *regex* may be a regular expression object or a string containing a regular expression suitable for use by `re.search()`. Example:

```
self.assertWarnsRegex(DeprecationWarning,
                      r'legacy_function\(\) is deprecated',
                      legacy_function, 'XYZ')
```

or:

```
with self.assertWarnsRegex(RuntimeWarning, 'unsafe frobnicating'):
    frobnicate('/etc/passwd')
```

버전 3.2에 추가.

버전 3.3에서 변경: Added the `msg` keyword argument when used as a context manager.

assertLogs (*logger=None, level=None*)

A context manager to test that at least one message is logged on the *logger* or one of its children, with at least the given *level*.

If given, *logger* should be a `logging.Logger` object or a *str* giving the name of a logger. The default is the root logger, which will catch all messages.

If given, *level* should be either a numeric logging level or its string equivalent (for example either "ERROR" or logging.ERROR). The default is logging.INFO.

The test passes if at least one message emitted inside the `with` block matches the *logger* and *level* conditions, otherwise it fails.

The object returned by the context manager is a recording helper which keeps tracks of the matching log messages. It has two attributes:

records

A list of `logging.LogRecord` objects of the matching log messages.

output

A list of `str` objects with the formatted output of matching messages.

Example:

```
with self.assertLogs('foo', level='INFO') as cm:
    logging.getLogger('foo').info('first message')
    logging.getLogger('foo.bar').error('second message')
self.assertEqual(cm.output, ['INFO:foo:first message',
                             'ERROR:foo.bar:second message'])
```

버전 3.4에 추가.

There are also other methods used to perform more specific checks, such as:

Method	Checks that	New in
<code>assertAlmostEqual(a, b)</code>	<code>round(a-b, 7) == 0</code>	
<code>assertNotAlmostEqual(a, b)</code>	<code>round(a-b, 7) != 0</code>	
<code>assertGreater(a, b)</code>	<code>a > b</code>	3.1
<code>assertGreaterEqual(a, b)</code>	<code>a >= b</code>	3.1
<code>assertLess(a, b)</code>	<code>a < b</code>	3.1
<code>assertLessEqual(a, b)</code>	<code>a <= b</code>	3.1
<code>assertRegex(s, r)</code>	<code>r.search(s)</code>	3.1
<code>assertNotRegex(s, r)</code>	<code>not r.search(s)</code>	3.2
<code>assertCountEqual(a, b)</code>	<i>a</i> and <i>b</i> have the same elements in the same number, regardless of their order	3.2

assertAlmostEqual (*first*, *second*, *places*=7, *msg*=None, *delta*=None)

assertNotAlmostEqual (*first*, *second*, *places*=7, *msg*=None, *delta*=None)

Test that *first* and *second* are approximately (or not approximately) equal by computing the difference, rounding to the given number of decimal *places* (default 7), and comparing to zero. Note that these methods round the values to the given number of *decimal places* (i.e. like the `round()` function) and not *significant digits*.

If *delta* is supplied instead of *places* then the difference between *first* and *second* must be less or equal to (or greater than) *delta*.

Supplying both *delta* and *places* raises a `TypeError`.

버전 3.2에서 변경: `assertAlmostEqual()` automatically considers almost equal objects that compare equal. `assertNotAlmostEqual()` automatically fails if the objects compare equal. Added the *delta* keyword argument.

assertGreater (*first*, *second*, *msg*=None)

assertGreaterEqual (*first, second, msg=None*)

assertLess (*first, second, msg=None*)

assertLessEqual (*first, second, msg=None*)

Test that *first* is respectively $>$, $>=$, $<$ or $<=$ than *second* depending on the method name. If not, the test will fail:

```
>>> self.assertGreaterEqual(3, 4)
AssertionError: "3" unexpectedly not greater than or equal to "4"
```

버전 3.1에 추가.

assertRegex (*text, regex, msg=None*)

assertNotRegex (*text, regex, msg=None*)

Test that a *regex* search matches (or does not match) *text*. In case of failure, the error message will include the pattern and the *text* (or the pattern and the part of *text* that unexpectedly matched). *regex* may be a regular expression object or a string containing a regular expression suitable for use by `re.search()`.

버전 3.1에 추가: under the name `assertRegexpMatches`.

버전 3.2에서 변경: The method `assertRegexpMatches()` has been renamed to `assertRegex()`.

버전 3.2에 추가: `assertNotRegex()`.

버전 3.5에 추가: The name `assertNotRegexpMatches` is a deprecated alias for `assertNotRegex()`.

assertCountEqual (*first, second, msg=None*)

Test that sequence *first* contains the same elements as *second*, regardless of their order. When they don't, an error message listing the differences between the sequences will be generated.

Duplicate elements are *not* ignored when comparing *first* and *second*. It verifies whether each element has the same count in both sequences. Equivalent to: `assertEqual(Counter(list(first)), Counter(list(second)))` but works with sequences of unhashable objects as well.

버전 3.2에 추가.

The `assertEqual()` method dispatches the equality check for objects of the same type to different type-specific methods. These methods are already implemented for most of the built-in types, but it's also possible to register new methods using `addTypeEqualityFunc()`:

addTypeEqualityFunc (*typeobj, function*)

Registers a type-specific method called by `assertEqual()` to check if two objects of exactly the same *typeobj* (not subclasses) compare equal. *function* must take two positional arguments and a third `msg=None` keyword argument just as `assertEqual()` does. It must raise `self.failureException(msg)` when inequality between the first two parameters is detected – possibly providing useful information and explaining the inequalities in details in the error message.

버전 3.1에 추가.

The list of type-specific methods automatically used by `assertEqual()` are summarized in the following table. Note that it's usually not necessary to invoke these methods directly.

Method	Used to compare	New in
<code>assertMultiLineEqual(a, b)</code>	strings	3.1
<code>assertSequenceEqual(a, b)</code>	sequences	3.1
<code>assertListEqual(a, b)</code>	lists	3.1
<code>assertTupleEqual(a, b)</code>	tuples	3.1
<code>assertSetEqual(a, b)</code>	sets or frozensets	3.1
<code>assertDictEqual(a, b)</code>	dicts	3.1

assertMultiLineEqual (*first, second, msg=None*)

Test that the multiline string *first* is equal to the string *second*. When not equal a diff of the two strings highlighting the differences will be included in the error message. This method is used by default when comparing strings with `assertEqual()`.

버전 3.1에 추가.

assertSequenceEqual (*first, second, msg=None, seq_type=None*)

Tests that two sequences are equal. If a *seq_type* is supplied, both *first* and *second* must be instances of *seq_type* or a failure will be raised. If the sequences are different an error message is constructed that shows the difference between the two.

This method is not called directly by `assertEqual()`, but it's used to implement `assertListEqual()` and `assertTupleEqual()`.

버전 3.1에 추가.

assertListEqual (*first, second, msg=None*)**assertTupleEqual** (*first, second, msg=None*)

Tests that two lists or tuples are equal. If not, an error message is constructed that shows only the differences between the two. An error is also raised if either of the parameters are of the wrong type. These methods are used by default when comparing lists or tuples with `assertEqual()`.

버전 3.1에 추가.

assertSetEqual (*first, second, msg=None*)

Tests that two sets are equal. If not, an error message is constructed that lists the differences between the sets. This method is used by default when comparing sets or frozensets with `assertEqual()`.

Fails if either of *first* or *second* does not have a `set.difference()` method.

버전 3.1에 추가.

assertDictEqual (*first, second, msg=None*)

Test that two dictionaries are equal. If not, an error message is constructed that shows the differences in the dictionaries. This method will be used by default to compare dictionaries in calls to `assertEqual()`.

버전 3.1에 추가.

Finally the `TestCase` provides the following methods and attributes:

fail (*msg=None*)

Signals a test failure unconditionally, with *msg* or `None` for the error message.

failureException

This class attribute gives the exception raised by the test method. If a test framework needs to use a specialized exception, possibly to carry additional information, it must subclass this exception in order to 《play fair》 with the framework. The initial value of this attribute is `AssertionError`.

longMessage

This class attribute determines what happens when a custom failure message is passed as the *msg* argument to an `assertXXX` call that fails. `True` is the default value. In this case, the custom message is appended to the end of the standard failure message. When set to `False`, the custom message replaces the standard message.

The class setting can be overridden in individual test methods by assigning an instance attribute, `self.longMessage`, to `True` or `False` before calling the assert methods.

The class setting gets reset before each test call.

버전 3.1에 추가.

maxDiff

This attribute controls the maximum length of diffs output by assert methods that report diffs on failure. It

defaults to 80*8 characters. Assert methods affected by this attribute are `assertSequenceEqual()` (including all the sequence comparison methods that delegate to it), `assertDictEqual()` and `assertMultiLineEqual()`.

Setting `maxDiff` to `None` means that there is no maximum length of diffs.

버전 3.2에 추가.

Testing frameworks can use the following methods to collect information on the test:

countTestCases()

Return the number of tests represented by this test object. For `TestCase` instances, this will always be 1.

defaultTestResult()

Return an instance of the test result class that should be used for this test case class (if no other result instance is provided to the `run()` method).

For `TestCase` instances, this will always be an instance of `TestResult`; subclasses of `TestCase` should override this as necessary.

id()

Return a string identifying the specific test case. This is usually the full name of the test method, including the module and class name.

shortDescription()

Returns a description of the test, or `None` if no description has been provided. The default implementation of this method returns the first line of the test method's docstring, if available, or `None`.

버전 3.1에서 변경: In 3.1 this was changed to add the test name to the short description even in the presence of a docstring. This caused compatibility issues with unittest extensions and adding the test name was moved to the `TextTestResult` in Python 3.2.

addCleanup(function, *args, **kwargs)

Add a function to be called after `tearDown()` to cleanup resources used during the test. Functions will be called in reverse order to the order they are added (LIFO). They are called with any arguments and keyword arguments passed into `addCleanup()` when they are added.

If `setUp()` fails, meaning that `tearDown()` is not called, then any cleanup functions added will still be called.

버전 3.1에 추가.

doCleanups()

This method is called unconditionally after `tearDown()`, or after `setUp()` if `setUp()` raises an exception.

It is responsible for calling all the cleanup functions added by `addCleanup()`. If you need cleanup functions to be called *prior* to `tearDown()` then you can call `doCleanups()` yourself.

`doCleanups()` pops methods off the stack of cleanup functions one at a time, so it can be called at any time.

버전 3.1에 추가.

class unittest.FunctionTestCase(testFunc, setUp=None, tearDown=None, description=None)

This class implements the portion of the `TestCase` interface which allows the test runner to drive the test, but does not provide the methods which test code can use to check and report errors. This is used to create test cases using legacy test code, allowing it to be integrated into a `unittest`-based test framework.

Deprecated aliases

For historical reasons, some of the `TestCase` methods had one or more aliases that are now deprecated. The following table lists the correct names along with their deprecated aliases:

Method Name	Deprecated alias	Deprecated alias
<code>assertEqual()</code>	<code>failUnlessEqual</code>	<code>assertEquals</code>
<code>assertNotEqual()</code>	<code>failIfEqual</code>	<code>assertNotEquals</code>
<code>assertTrue()</code>	<code>failUnless</code>	<code>assert_</code>
<code>assertFalse()</code>	<code>failIf</code>	
<code>assertRaises()</code>	<code>failUnlessRaises</code>	
<code>assertAlmostEqual()</code>	<code>failUnlessAlmostEqual</code>	<code>assertAlmostEquals</code>
<code>assertNotAlmostEqual()</code>	<code>failIfAlmostEqual</code>	<code>assertNotAlmostEquals</code>
<code>assertRegex()</code>		<code>assertRegexpMatches</code>
<code>assertNotRegex()</code>		<code>assertNotRegexpMatches</code>
<code>assertRaisesRegex()</code>		<code>assertRaisesRegexp</code>

버전 3.1부터 폐지: the `fail*` aliases listed in the second column.

버전 3.2부터 폐지: the `assert*` aliases listed in the third column.

버전 3.2부터 폐지: `assertRegexpMatches` and `assertRaisesRegexp` have been renamed to `assertRegex()` and `assertRaisesRegex()`.

버전 3.5부터 폐지: the `assertNotRegexpMatches` name in favor of `assertNotRegex()`.

Grouping tests

class `unittest.TestSuite` (`tests=()`)

This class represents an aggregation of individual test cases and test suites. The class presents the interface needed by the test runner to allow it to be run as any other test case. Running a `TestSuite` instance is the same as iterating over the suite, running each test individually.

If `tests` is given, it must be an iterable of individual test cases or other test suites that will be used to build the suite initially. Additional methods are provided to add test cases and suites to the collection later on.

`TestSuite` objects behave much like `TestCase` objects, except they do not actually implement a test. Instead, they are used to aggregate tests into groups of tests that should be run together. Some additional methods are available to add tests to `TestSuite` instances:

addTest (`test`)

Add a `TestCase` or `TestSuite` to the suite.

addTests (`tests`)

Add all the tests from an iterable of `TestCase` and `TestSuite` instances to this test suite.

This is equivalent to iterating over `tests`, calling `addTest()` for each element.

`TestSuite` shares the following methods with `TestCase`:

run (`result`)

Run the tests associated with this suite, collecting the result into the test result object passed as `result`. Note that unlike `TestCase.run()`, `TestSuite.run()` requires the result object to be passed in.

debug ()

Run the tests associated with this suite without collecting the result. This allows exceptions raised by the test to be propagated to the caller and can be used to support running tests under a debugger.

countTestCases()

Return the number of tests represented by this test object, including all individual tests and sub-suites.

__iter__()

Tests grouped by a *TestSuite* are always accessed by iteration. Subclasses can lazily provide tests by overriding *__iter__()*. Note that this method may be called several times on a single suite (for example when counting tests or comparing for equality) so the tests returned by repeated iterations before *TestSuite.run()* must be the same for each call iteration. After *TestSuite.run()*, callers should not rely on the tests returned by this method unless the caller uses a subclass that overrides *TestSuite._removeTestAtIndex()* to preserve test references.

버전 3.2에서 변경: In earlier versions the *TestSuite* accessed tests directly rather than through iteration, so overriding *__iter__()* wasn't sufficient for providing tests.

버전 3.4에서 변경: In earlier versions the *TestSuite* held references to each *TestCase* after *TestSuite.run()*. Subclasses can restore that behavior by overriding *TestSuite._removeTestAtIndex()*.

In the typical usage of a *TestSuite* object, the *run()* method is invoked by a *TestRunner* rather than by the end-user test harness.

Loading and running tests

class unittest.TestLoader

The *TestLoader* class is used to create test suites from classes and modules. Normally, there is no need to create an instance of this class; the *unittest* module provides an instance that can be shared as *unittest.defaultTestLoader*. Using a subclass or instance, however, allows customization of some configurable properties.

TestLoader objects have the following attributes:

errors

A list of the non-fatal errors encountered while loading tests. Not reset by the loader at any point. Fatal errors are signalled by the relevant a method raising an exception to the caller. Non-fatal errors are also indicated by a synthetic test that will raise the original error when run.

버전 3.5에 추가.

TestLoader objects have the following methods:

loadTestsFromTestCase(testCaseClass)

Return a suite of all test cases contained in the *TestCase*-derived *testCaseClass*.

A test case instance is created for each method named by *getTestCaseNames()*. By default these are the method names beginning with *test*. If *getTestCaseNames()* returns no methods, but the *runTest()* method is implemented, a single test case is created for that method instead.

loadTestsFromModule(module, pattern=None)

Return a suite of all test cases contained in the given module. This method searches *module* for classes derived from *TestCase* and creates an instance of the class for each test method defined for the class.

참고: While using a hierarchy of *TestCase*-derived classes can be convenient in sharing fixtures and helper functions, defining test methods on base classes that are not intended to be instantiated directly does not play well with this method. Doing so, however, can be useful when the fixtures are different and defined in subclasses.

If a module provides a `load_tests` function it will be called to load the tests. This allows modules to customize test loading. This is the *load_tests protocol*. The *pattern* argument is passed as the third argument to `load_tests`.

버전 3.2에서 변경: Support for `load_tests` added.

버전 3.5에서 변경: The undocumented and unofficial *use_load_tests* default argument is deprecated and ignored, although it is still accepted for backward compatibility. The method also now accepts a keyword-only argument *pattern* which is passed to `load_tests` as the third argument.

loadTestsFromName (*name*, *module=None*)

Return a suite of all test cases given a string specifier.

The specifier *name* is a «dotted name» that may resolve either to a module, a test case class, a test method within a test case class, a *TestSuite* instance, or a callable object which returns a *TestCase* or *TestSuite* instance. These checks are applied in the order listed here; that is, a method on a possible test case class will be picked up as «a test method within a test case class», rather than «a callable object».

For example, if you have a module `SampleTests` containing a *TestCase*-derived class `SampleTestCase` with three test methods (`test_one()`, `test_two()`, and `test_three()`), the specifier `'SampleTests.SampleTestCase'` would cause this method to return a suite which will run all three test methods. Using the specifier `'SampleTests.SampleTestCase.test_two'` would cause it to return a test suite which will run only the `test_two()` test method. The specifier can refer to modules and packages which have not been imported; they will be imported as a side-effect.

The method optionally resolves *name* relative to the given *module*.

버전 3.5에서 변경: If an *ImportError* or *AttributeError* occurs while traversing *name* then a synthetic test that raises that error when run will be returned. These errors are included in the errors accumulated by `self.errors`.

loadTestsFromNames (*names*, *module=None*)

Similar to *loadTestsFromName()*, but takes a sequence of names rather than a single name. The return value is a test suite which supports all the tests defined for each name.

getTestCaseNames (*testCaseClass*)

Return a sorted sequence of method names found within *testCaseClass*; this should be a subclass of *TestCase*.

discover (*start_dir*, *pattern='test*.py'*, *top_level_dir=None*)

Find all the test modules by recursing into subdirectories from the specified start directory, and return a *TestSuite* object containing them. Only test files that match *pattern* will be loaded. (Using shell style pattern matching.) Only module names that are importable (i.e. are valid Python identifiers) will be loaded.

All test modules must be importable from the top level of the project. If the start directory is not the top level directory then the top level directory must be specified separately.

If importing a module fails, for example due to a syntax error, then this will be recorded as a single error and discovery will continue. If the import failure is due to *SkipTest* being raised, it will be recorded as a skip instead of an error.

If a package (a directory containing a file named `__init__.py`) is found, the package will be checked for a `load_tests` function. If this exists then it will be called `package.load_tests(loader, tests, pattern)`. Test discovery takes care to ensure that a package is only checked for tests once during an invocation, even if the `load_tests` function itself calls `loader.discover`.

If `load_tests` exists then discovery does *not* recurse into the package, `load_tests` is responsible for loading all tests in the package.

The pattern is deliberately not stored as a loader attribute so that packages can continue discovery themselves. *top_level_dir* is stored so `load_tests` does not need to pass this argument in to `loader.discover()`.

`start_dir` can be a dotted module name as well as a directory.

버전 3.2에 추가.

버전 3.4에서 변경: Modules that raise `SkipTest` on import are recorded as skips, not errors. Discovery works for *namespace packages*. Paths are sorted before being imported so that execution order is the same even if the underlying file system's ordering is not dependent on file name.

버전 3.5에서 변경: Found packages are now checked for `load_tests` regardless of whether their path matches *pattern*, because it is impossible for a package name to match the default pattern.

The following attributes of a `TestLoader` can be configured either by subclassing or assignment on an instance:

testMethodPrefix

String giving the prefix of method names which will be interpreted as test methods. The default value is `'test'`.

This affects `getTestCaseNames()` and all the `loadTestsFrom*()` methods.

sortTestMethodsUsing

Function to be used to compare method names when sorting them in `getTestCaseNames()` and all the `loadTestsFrom*()` methods.

suiteClass

Callable object that constructs a test suite from a list of tests. No methods on the resulting object are needed. The default value is the `TestSuite` class.

This affects all the `loadTestsFrom*()` methods.

class unittest.TestResult

This class is used to compile information about which tests have succeeded and which have failed.

A `TestResult` object stores the results of a set of tests. The `TestCase` and `TestSuite` classes ensure that results are properly recorded; test authors do not need to worry about recording the outcome of tests.

Testing frameworks built on top of `unittest` may want access to the `TestResult` object generated by running a set of tests for reporting purposes; a `TestResult` instance is returned by the `TestRunner.run()` method for this purpose.

`TestResult` instances have the following attributes that will be of interest when inspecting the results of running a set of tests:

errors

A list containing 2-tuples of `TestCase` instances and strings holding formatted tracebacks. Each tuple represents a test which raised an unexpected exception.

failures

A list containing 2-tuples of `TestCase` instances and strings holding formatted tracebacks. Each tuple represents a test where a failure was explicitly signalled using the `TestCase.assert*()` methods.

skipped

A list containing 2-tuples of `TestCase` instances and strings holding the reason for skipping the test.

버전 3.1에 추가.

expectedFailures

A list containing 2-tuples of `TestCase` instances and strings holding formatted tracebacks. Each tuple represents an expected failure of the test case.

unexpectedSuccesses

A list containing `TestCase` instances that were marked as expected failures, but succeeded.

shouldStop

Set to `True` when the execution of tests should stop by `stop()`.

testsRun

The total number of tests run so far.

buffer

If set to `true`, `sys.stdout` and `sys.stderr` will be buffered in between `startTest()` and `stopTest()` being called. Collected output will only be echoed onto the real `sys.stdout` and `sys.stderr` if the test fails or errors. Any output is also attached to the failure / error message.

버전 3.2에 추가.

failfast

If set to `true` `stop()` will be called on the first failure or error, halting the test run.

버전 3.2에 추가.

tb_locals

If set to `true` then local variables will be shown in tracebacks.

버전 3.5에 추가.

wasSuccessful()

Return `True` if all tests run so far have passed, otherwise returns `False`.

버전 3.4에서 변경: Returns `False` if there were any `unexpectedSuccesses` from tests marked with the `expectedFailure()` decorator.

stop()

This method can be called to signal that the set of tests being run should be aborted by setting the `shouldStop` attribute to `True`. `TestRunner` objects should respect this flag and return without running any additional tests.

For example, this feature is used by the `TextTestRunner` class to stop the test framework when the user signals an interrupt from the keyboard. Interactive tools which provide `TestRunner` implementations can use this in a similar manner.

The following methods of the `TestResult` class are used to maintain the internal data structures, and may be extended in subclasses to support additional reporting requirements. This is particularly useful in building tools which support interactive reporting while tests are being run.

startTest(test)

Called when the test case `test` is about to be run.

stopTest(test)

Called after the test case `test` has been executed, regardless of the outcome.

startTestRun()

Called once before any tests are executed.

버전 3.1에 추가.

stopTestRun()

Called once after all tests are executed.

버전 3.1에 추가.

addError(test, err)

Called when the test case `test` raises an unexpected exception. `err` is a tuple of the form returned by `sys.exc_info():(type, value, traceback)`.

The default implementation appends a tuple (`test`, `formatted_err`) to the instance's `errors` attribute, where `formatted_err` is a formatted traceback derived from `err`.

addFailure (*test, err*)

Called when the test case *test* signals a failure. *err* is a tuple of the form returned by `sys.exc_info()`: (type, value, traceback).

The default implementation appends a tuple (*test*, *formatted_err*) to the instance's *failures* attribute, where *formatted_err* is a formatted traceback derived from *err*.

addSuccess (*test*)

Called when the test case *test* succeeds.

The default implementation does nothing.

addSkip (*test, reason*)

Called when the test case *test* is skipped. *reason* is the reason the test gave for skipping.

The default implementation appends a tuple (*test*, *reason*) to the instance's *skipped* attribute.

addExpectedFailure (*test, err*)

Called when the test case *test* fails, but was marked with the `expectedFailure()` decorator.

The default implementation appends a tuple (*test*, *formatted_err*) to the instance's *expectedFailures* attribute, where *formatted_err* is a formatted traceback derived from *err*.

addUnexpectedSuccess (*test*)

Called when the test case *test* was marked with the `expectedFailure()` decorator, but succeeded.

The default implementation appends the test to the instance's *unexpectedSuccesses* attribute.

addSubTest (*test, subtest, outcome*)

Called when a subtest finishes. *test* is the test case corresponding to the test method. *subtest* is a custom *TestCase* instance describing the subtest.

If *outcome* is *None*, the subtest succeeded. Otherwise, it failed with an exception where *outcome* is a tuple of the form returned by `sys.exc_info()`: (type, value, traceback).

The default implementation does nothing when the outcome is a success, and records subtest failures as normal failures.

버전 3.4에 추가.

class unittest.**TextTestResult** (*stream, descriptions, verbosity*)

A concrete implementation of *TestResult* used by the *TextTestRunner*.

버전 3.2에 추가: This class was previously named `_TextTestResult`. The old name still exists as an alias but is deprecated.

unittest.defaultTestLoader

Instance of the *TestLoader* class intended to be shared. If no customization of the *TestLoader* is needed, this instance can be used instead of repeatedly creating new instances.

class unittest.**TextTestRunner** (*stream=None, descriptions=True, verbosity=1, fail-fast=False, buffer=False, resultclass=None, warnings=None, *, tb_locals=False*)

A basic test runner implementation that outputs results to a stream. If *stream* is *None*, the default, `sys.stderr` is used as the output stream. This class has a few configurable parameters, but is essentially very simple. Graphical applications which run test suites should provide alternate implementations. Such implementations should accept `**kwargs` as the interface to construct runners changes when features are added to unittest.

By default this runner shows *DeprecationWarning*, *PendingDeprecationWarning*, *ResourceWarning* and *ImportWarning* even if they are *ignored by default*. Deprecation warnings caused by *deprecated unittest methods* are also special-cased and, when the warning filters are 'default' or 'always', they will appear only once per-module, in order to avoid too many warning messages. This behavior can be overridden using Python's `-Wd` or `-Wa` options (see Warning control) and leaving *warnings* to *None*.

버전 3.2에서 변경: Added the `warnings` argument.

버전 3.2에서 변경: The default stream is set to `sys.stderr` at instantiation time rather than import time.

버전 3.5에서 변경: Added the `tb_locals` parameter.

`_makeResult()`

This method returns the instance of `TestResult` used by `run()`. It is not intended to be called directly, but can be overridden in subclasses to provide a custom `TestResult`.

`_makeResult()` instantiates the class or callable passed in the `TextTestRunner` constructor as the `resultclass` argument. It defaults to `TextTestResult` if no `resultclass` is provided. The result class is instantiated with the following arguments:

```
stream, descriptions, verbosity
```

`run(test)`

This method is the main public interface to the `TextTestRunner`. This method takes a `TestSuite` or `TestCase` instance. A `TestResult` is created by calling `_makeResult()` and the test(s) are run and the results printed to stdout.

```
unittest.main(module='__main__', defaultTest=None, argv=None, testRunner=None, test-
                Loader=unittest.defaultTestLoader, exit=True, verbosity=1, failfast=None, catch-
                break=None, buffer=None, warnings=None)
```

A command-line program that loads a set of tests from `module` and runs them; this is primarily for making test modules conveniently executable. The simplest use for this function is to include the following line at the end of a test script:

```
if __name__ == '__main__':
    unittest.main()
```

You can run tests with more detailed information by passing in the `verbosity` argument:

```
if __name__ == '__main__':
    unittest.main(verbosity=2)
```

The `defaultTest` argument is either the name of a single test or an iterable of test names to run if no test names are specified via `argv`. If not specified or `None` and no test names are provided via `argv`, all tests found in `module` are run.

The `argv` argument can be a list of options passed to the program, with the first element being the program name. If not specified or `None`, the values of `sys.argv` are used.

The `testRunner` argument can either be a test runner class or an already created instance of it. By default `main` calls `sys.exit()` with an exit code indicating success or failure of the tests run.

The `testLoader` argument has to be a `TestLoader` instance, and defaults to `defaultTestLoader`.

`main` supports being used from the interactive interpreter by passing in the argument `exit=False`. This displays the result on standard output without calling `sys.exit()`:

```
>>> from unittest import main
>>> main(module='test_module', exit=False)
```

The `failfast`, `catchbreak` and `buffer` parameters have the same effect as the same-name *command-line options*.

The `warnings` argument specifies the *warning filter* that should be used while running the tests. If it's not specified, it will remain `None` if a `-W` option is passed to `python` (see Warning control), otherwise it will be set to `'default'`.

Calling `main` actually returns an instance of the `TestProgram` class. This stores the result of the tests run as the `result` attribute.

버전 3.1에서 변경: The `exit` parameter was added.

버전 3.2에서 변경: The `verbosity`, `failfast`, `catchbreak`, `buffer` and `warnings` parameters were added.

버전 3.4에서 변경: The `defaultTest` parameter was changed to also accept an iterable of test names.

load_tests Protocol

버전 3.2에 추가.

Modules or packages can customize how tests are loaded from them during normal test runs or test discovery by implementing a function called `load_tests`.

If a test module defines `load_tests` it will be called by `TestLoader.loadTestsFromModule()` with the following arguments:

```
load_tests(loader, standard_tests, pattern)
```

where `pattern` is passed straight through from `loadTestsFromModule`. It defaults to `None`.

It should return a `TestSuite`.

`loader` is the instance of `TestLoader` doing the loading. `standard_tests` are the tests that would be loaded by default from the module. It is common for test modules to only want to add or remove tests from the standard set of tests. The third argument is used when loading packages as part of test discovery.

A typical `load_tests` function that loads tests from a specific set of `TestCase` classes may look like:

```
test_cases = (TestCase1, TestCase2, TestCase3)

def load_tests(loader, tests, pattern):
    suite = TestSuite()
    for test_class in test_cases:
        tests = loader.loadTestsFromTestCase(test_class)
        suite.addTests(tests)
    return suite
```

If discovery is started in a directory containing a package, either from the command line or by calling `TestLoader.discover()`, then the package `__init__.py` will be checked for `load_tests`. If that function does not exist, discovery will recurse into the package as though it were just another directory. Otherwise, discovery of the package's tests will be left up to `load_tests` which is called with the following arguments:

```
load_tests(loader, standard_tests, pattern)
```

This should return a `TestSuite` representing all the tests from the package. (`standard_tests` will only contain tests collected from `__init__.py`.)

Because the `pattern` is passed into `load_tests` the package is free to continue (and potentially modify) test discovery. A (do nothing) `load_tests` function for a test package would look like:

```
def load_tests(loader, standard_tests, pattern):
    # top level directory cached on loader instance
    this_dir = os.path.dirname(__file__)
    package_tests = loader.discover(start_dir=this_dir, pattern=pattern)
    standard_tests.addTests(package_tests)
    return standard_tests
```

버전 3.5에서 변경: Discovery no longer checks package names for matching *pattern* due to the impossibility of package names matching the default pattern.

26.4.9 Class and Module Fixtures

Class and module level fixtures are implemented in *TestSuite*. When the test suite encounters a test from a new class then `tearDownClass()` from the previous class (if there is one) is called, followed by `setUpClass()` from the new class.

Similarly if a test is from a different module from the previous test then `tearDownModule` from the previous module is run, followed by `setUpModule` from the new module.

After all the tests have run the final `tearDownClass` and `tearDownModule` are run.

Note that shared fixtures do not play well with [potential] features like test parallelization and they break test isolation. They should be used with care.

The default ordering of tests created by the unittest test loaders is to group all tests from the same modules and classes together. This will lead to `setUpClass` / `setUpModule` (etc) being called exactly once per class and module. If you randomize the order, so that tests from different modules and classes are adjacent to each other, then these shared fixture functions may be called multiple times in a single test run.

Shared fixtures are not intended to work with suites with non-standard ordering. A *BaseTestSuite* still exists for frameworks that don't want to support shared fixtures.

If there are any exceptions raised during one of the shared fixture functions the test is reported as an error. Because there is no corresponding test instance an `_ErrorHolder` object (that has the same interface as a *TestCase*) is created to represent the error. If you are just using the standard unittest test runner then this detail doesn't matter, but if you are a framework author it may be relevant.

setUpClass and tearDownClass

These must be implemented as class methods:

```
import unittest

class Test(unittest.TestCase):
    @classmethod
    def setUpClass(cls):
        cls._connection = createExpensiveConnectionObject()

    @classmethod
    def tearDownClass(cls):
        cls._connection.destroy()
```

If you want the `setUpClass` and `tearDownClass` on base classes called then you must call up to them yourself. The implementations in *TestCase* are empty.

If an exception is raised during a `setUpClass` then the tests in the class are not run and the `tearDownClass` is not run. Skipped classes will not have `setUpClass` or `tearDownClass` run. If the exception is a *SkipTest* exception then the class will be reported as having been skipped instead of as an error.

setUpModule and tearDownModule

These should be implemented as functions:

```
def setUpModule():
    createConnection()

def tearDownModule():
    closeConnection()
```

If an exception is raised in a `setUpModule` then none of the tests in the module will be run and the `tearDownModule` will not be run. If the exception is a `SkipTest` exception then the module will be reported as having been skipped instead of as an error.

26.4.10 Signal Handling

버전 3.2에 추가.

The `-c/--catch` command-line option to `unittest`, along with the `catchbreak` parameter to `unittest.main()`, provide more friendly handling of control-C during a test run. With catch break behavior enabled control-C will allow the currently running test to complete, and the test run will then end and report all the results so far. A second control-c will raise a `KeyboardInterrupt` in the usual way.

The control-c handling signal handler attempts to remain compatible with code or tests that install their own `signal.SIGINT` handler. If the `unittest` handler is called but *isn't* the installed `signal.SIGINT` handler, i.e. it has been replaced by the system under test and delegated to, then it calls the default handler. This will normally be the expected behavior by code that replaces an installed handler and delegates to it. For individual tests that need `unittest` control-c handling disabled the `removeHandler()` decorator can be used.

There are a few utility functions for framework authors to enable control-c handling functionality within test frameworks.

`unittest.installHandler()`

Install the control-c handler. When a `signal.SIGINT` is received (usually in response to the user pressing control-c) all registered results have `stop()` called.

`unittest.registerResult(result)`

Register a `TestResult` object for control-c handling. Registering a result stores a weak reference to it, so it doesn't prevent the result from being garbage collected.

Registering a `TestResult` object has no side-effects if control-c handling is not enabled, so test frameworks can unconditionally register all results they create independently of whether or not handling is enabled.

`unittest.removeResult(result)`

Remove a registered result. Once a result has been removed then `stop()` will no longer be called on that result object in response to a control-c.

`unittest.removeHandler(function=None)`

When called without arguments this function removes the control-c handler if it has been installed. This function can also be used as a test decorator to temporarily remove the handler while the test is being executed:

```
@unittest.removeHandler
def test_signal_handling(self):
    ...
```

26.5 unittest.mock — mock object library

버전 3.3에 추가.

Source code: [Lib/unittest/mock.py](#)

`unittest.mock` is a library for testing in Python. It allows you to replace parts of your system under test with mock objects and make assertions about how they have been used.

`unittest.mock` provides a core `Mock` class removing the need to create a host of stubs throughout your test suite. After performing an action, you can make assertions about which methods / attributes were used and arguments they were called with. You can also specify return values and set needed attributes in the normal way.

Additionally, mock provides a `patch()` decorator that handles patching module and class level attributes within the scope of a test, along with `sentinel` for creating unique objects. See the [quick guide](#) for some examples of how to use `Mock`, `MagicMock` and `patch()`.

Mock is very easy to use and is designed for use with `unittest`. Mock is based on the ⟨action -> assertion⟩ pattern instead of ⟨record -> replay⟩ used by many mocking frameworks.

There is a backport of `unittest.mock` for earlier versions of Python, available as [mock on PyPI](#).

26.5.1 Quick Guide

`Mock` and `MagicMock` objects create all attributes and methods as you access them and store details of how they have been used. You can configure them, to specify return values or limit what attributes are available, and then make assertions about how they have been used:

```
>>> from unittest.mock import MagicMock
>>> thing = ProductionClass()
>>> thing.method = MagicMock(return_value=3)
>>> thing.method(3, 4, 5, key='value')
3
>>> thing.method.assert_called_with(3, 4, 5, key='value')
```

`side_effect` allows you to perform side effects, including raising an exception when a mock is called:

```
>>> mock = Mock(side_effect=KeyError('foo'))
>>> mock()
Traceback (most recent call last):
...
KeyError: 'foo'
```

```
>>> values = {'a': 1, 'b': 2, 'c': 3}
>>> def side_effect(arg):
...     return values[arg]
...
>>> mock.side_effect = side_effect
>>> mock('a'), mock('b'), mock('c')
(1, 2, 3)
>>> mock.side_effect = [5, 4, 3, 2, 1]
>>> mock(), mock(), mock()
(5, 4, 3)
```

Mock has many other ways you can configure it and control its behaviour. For example the *spec* argument configures the mock to take its specification from another object. Attempting to access attributes or methods on the mock that don't exist on the spec will fail with an *AttributeError*.

The *patch()* decorator / context manager makes it easy to mock classes or objects in a module under test. The object you specify will be replaced with a mock (or other object) during the test and restored when the test ends:

```
>>> from unittest.mock import patch
>>> @patch('module.ClassName2')
... @patch('module.ClassName1')
... def test(MockClass1, MockClass2):
...     module.ClassName1()
...     module.ClassName2()
...     assert MockClass1 is module.ClassName1
...     assert MockClass2 is module.ClassName2
...     assert MockClass1.called
...     assert MockClass2.called
...
>>> test()
```

참고: When you nest patch decorators the mocks are passed in to the decorated function in the same order they applied (the normal *python* order that decorators are applied). This means from the bottom up, so in the example above the mock for *module.ClassName1* is passed in first.

With *patch()* it matters that you patch objects in the namespace where they are looked up. This is normally straightforward, but for a quick guide read *where to patch*.

As well as a decorator *patch()* can be used as a context manager in a with statement:

```
>>> with patch.object(ProductionClass, 'method', return_value=None) as mock_method:
...     thing = ProductionClass()
...     thing.method(1, 2, 3)
...
>>> mock_method.assert_called_once_with(1, 2, 3)
```

There is also *patch.dict()* for setting values in a dictionary just during a scope and restoring the dictionary to its original state when the test ends:

```
>>> foo = {'key': 'value'}
>>> original = foo.copy()
>>> with patch.dict(foo, {'newkey': 'newvalue'}, clear=True):
...     assert foo == {'newkey': 'newvalue'}
...
>>> assert foo == original
```

Mock supports the mocking of Python *magic methods*. The easiest way of using magic methods is with the *MagicMock* class. It allows you to do things like:

```
>>> mock = MagicMock()
>>> mock.__str__.return_value = 'foobarbaz'
>>> str(mock)
'foobarbaz'
>>> mock.__str__.assert_called_with()
```

Mock allows you to assign functions (or other Mock instances) to magic methods and they will be called appropriately. The *MagicMock* class is just a Mock variant that has all of the magic methods pre-created for you (well, all the useful ones anyway).

The following is an example of using magic methods with the ordinary `Mock` class:

```
>>> mock = Mock()
>>> mock.__str__ = Mock(return_value='whewheewheew')
>>> str(mock)
'whewheewheew'
```

For ensuring that the mock objects in your tests have the same api as the objects they are replacing, you can use *auto-specing*. Auto-specing can be done through the *autospec* argument to *patch*, or the *create_autospec()* function. Auto-specing creates mock objects that have the same attributes and methods as the objects they are replacing, and any functions and methods (including constructors) have the same call signature as the real object.

This ensures that your mocks will fail in the same way as your production code if they are used incorrectly:

```
>>> from unittest.mock import create_autospec
>>> def function(a, b, c):
...     pass
...
>>> mock_function = create_autospec(function, return_value='fishy')
>>> mock_function(1, 2, 3)
'fishy'
>>> mock_function.assert_called_once_with(1, 2, 3)
>>> mock_function('wrong arguments')
Traceback (most recent call last):
...
TypeError: <lambda>() takes exactly 3 arguments (1 given)
```

create_autospec() can also be used on classes, where it copies the signature of the `__init__` method, and on callable objects where it copies the signature of the `__call__` method.

26.5.2 The Mock Class

Mock is a flexible mock object intended to replace the use of stubs and test doubles throughout your code. Mocks are callable and create attributes as new mocks when you access them¹. Accessing the same attribute will always return the same mock. Mocks record how you use them, allowing you to make assertions about what your code has done to them.

MagicMock is a subclass of *Mock* with all the magic methods pre-created and ready to use. There are also non-callable variants, useful when you are mocking out objects that aren't callable: *NonCallableMock* and *NonCallableMagicMock*.

The *patch()* decorators makes it easy to temporarily replace classes in a particular module with a *Mock* object. By default *patch()* will create a *MagicMock* for you. You can specify an alternative class of *Mock* using the *new_callable* argument to *patch()*.

```
class unittest.mock.Mock(spec=None, side_effect=None, return_value=DEFAULT, wraps=None,
                        name=None, spec_set=None, unsafe=False, **kwargs)
```

Create a new *Mock* object. *Mock* takes several optional arguments that specify the behaviour of the Mock object:

- *spec*: This can be either a list of strings or an existing object (a class or instance) that acts as the specification for the mock object. If you pass in an object then a list of strings is formed by calling `dir` on the object (excluding unsupported magic attributes and methods). Accessing any attribute not in this list will raise an *AttributeError*.

If *spec* is an object (rather than a list of strings) then `__class__` returns the class of the spec object. This allows mocks to pass *isinstance()* tests.

¹ The only exceptions are magic methods and attributes (those that have leading and trailing double underscores). *Mock* doesn't create these but instead raises an *AttributeError*. This is because the interpreter will often implicitly request these methods, and gets very confused to get a new *Mock* object when it expects a magic method. If you need magic method support see *magic methods*.

- *spec_set*: A stricter variant of *spec*. If used, attempting to *set* or get an attribute on the mock that isn't on the object passed as *spec_set* will raise an *AttributeError*.
- *side_effect*: A function to be called whenever the Mock is called. See the *side_effect* attribute. Useful for raising exceptions or dynamically changing return values. The function is called with the same arguments as the mock, and unless it returns *DEFAULT*, the return value of this function is used as the return value.

Alternatively *side_effect* can be an exception class or instance. In this case the exception will be raised when the mock is called.

If *side_effect* is an iterable then each call to the mock will return the next value from the iterable.

A *side_effect* can be cleared by setting it to *None*.

- *return_value*: The value returned when the mock is called. By default this is a new Mock (created on first access). See the *return_value* attribute.
- *unsafe*: By default if any attribute starts with *assert* or *assret* will raise an *AttributeError*. Passing *unsafe=True* will allow access to these attributes.

버전 3.5에 추가.

- *wraps*: Item for the mock object to wrap. If *wraps* is not *None* then calling the Mock will pass the call through to the wrapped object (returning the real result). Attribute access on the mock will return a Mock object that wraps the corresponding attribute of the wrapped object (so attempting to access an attribute that doesn't exist will raise an *AttributeError*).

If the mock has an explicit *return_value* set then calls are not passed to the wrapped object and the *return_value* is returned instead.

- *name*: If the mock has a name then it will be used in the repr of the mock. This can be useful for debugging. The name is propagated to child mocks.

Mocks can also be called with arbitrary keyword arguments. These will be used to set attributes on the mock after it is created. See the *configure_mock()* method for details.

assert_called (*args, **kwargs)

Assert that the mock was called at least once.

```
>>> mock = Mock()
>>> mock.method()
<Mock name='mock.method()' id='...'>
>>> mock.method.assert_called()
```

버전 3.6에 추가.

assert_called_once (*args, **kwargs)

Assert that the mock was called exactly once.

```
>>> mock = Mock()
>>> mock.method()
<Mock name='mock.method()' id='...'>
>>> mock.method.assert_called_once()
>>> mock.method()
<Mock name='mock.method()' id='...'>
>>> mock.method.assert_called_once()
Traceback (most recent call last):
...
AssertionError: Expected 'method' to have been called once. Called 2 times.
```

버전 3.6에 추가.

assert_called_with(*args, **kwargs)

This method is a convenient way of asserting that calls are made in a particular way:

```
>>> mock = Mock()
>>> mock.method(1, 2, 3, test='wow')
<Mock name='mock.method()' id='...'>
>>> mock.method.assert_called_with(1, 2, 3, test='wow')
```

assert_called_once_with(*args, **kwargs)

Assert that the mock was called exactly once and that that call was with the specified arguments.

```
>>> mock = Mock(return_value=None)
>>> mock('foo', bar='baz')
>>> mock.assert_called_once_with('foo', bar='baz')
>>> mock('other', bar='values')
>>> mock.assert_called_once_with('other', bar='values')
Traceback (most recent call last):
...
AssertionError: Expected 'mock' to be called once. Called 2 times.
```

assert_any_call(*args, **kwargs)

assert the mock has been called with the specified arguments.

The assert passes if the mock has *ever* been called, unlike `assert_called_with()` and `assert_called_once_with()` that only pass if the call is the most recent one, and in the case of `assert_called_once_with()` it must also be the only call.

```
>>> mock = Mock(return_value=None)
>>> mock(1, 2, arg='thing')
>>> mock('some', 'thing', 'else')
>>> mock.assert_any_call(1, 2, arg='thing')
```

assert_has_calls(calls, any_order=False)

assert the mock has been called with the specified calls. The `mock_calls` list is checked for the calls.

If `any_order` is false (the default) then the calls must be sequential. There can be extra calls before or after the specified calls.

If `any_order` is true then the calls can be in any order, but they must all appear in `mock_calls`.

```
>>> mock = Mock(return_value=None)
>>> mock(1)
>>> mock(2)
>>> mock(3)
>>> mock(4)
>>> calls = [call(2), call(3)]
>>> mock.assert_has_calls(calls)
>>> calls = [call(4), call(2), call(3)]
>>> mock.assert_has_calls(calls, any_order=True)
```

assert_not_called()

Assert the mock was never called.

```
>>> m = Mock()
>>> m.hello.assert_not_called()
>>> obj = m.hello()
>>> m.hello.assert_not_called()
Traceback (most recent call last):
```

(다음 페이지에 계속)

(이전 페이지에서 계속)

```
...
AssertionError: Expected 'hello' to not have been called. Called 1 times.
```

버전 3.5에 추가.

reset_mock (*, return_value=False, side_effect=False)

The reset_mock method resets all the call attributes on a mock object:

```
>>> mock = Mock(return_value=None)
>>> mock('hello')
>>> mock.called
True
>>> mock.reset_mock()
>>> mock.called
False
```

버전 3.6에서 변경: Added two keyword only argument to the reset_mock function.

This can be useful where you want to make a series of assertions that reuse the same object. Note that `reset_mock()` doesn't clear the return value, `side_effect` or any child attributes you have set using normal assignment by default. In case you want to reset `return_value` or `side_effect`, then pass the corresponding parameter as `True`. Child mocks and the return value mock (if any) are reset as well.

참고: `return_value`, and `side_effect` are keyword only argument.

mock_add_spec (spec, spec_set=False)

Add a spec to a mock. `spec` can either be an object or a list of strings. Only attributes on the `spec` can be fetched as attributes from the mock.

If `spec_set` is true then only attributes on the spec can be set.

attach_mock (mock, attribute)

Attach a mock as an attribute of this one, replacing its name and parent. Calls to the attached mock will be recorded in the `method_calls` and `mock_calls` attributes of this one.

configure_mock (**kwargs)

Set attributes on the mock through keyword arguments.

Attributes plus return values and side effects can be set on child mocks using standard dot notation and unpacking a dictionary in the method call:

```
>>> mock = Mock()
>>> attrs = {'method.return_value': 3, 'other.side_effect': KeyError}
>>> mock.configure_mock(**attrs)
>>> mock.method()
3
>>> mock.other()
Traceback (most recent call last):
...
KeyError
```

The same thing can be achieved in the constructor call to mocks:

```
>>> attrs = {'method.return_value': 3, 'other.side_effect': KeyError}
>>> mock = Mock(some_attribute='eggs', **attrs)
>>> mock.some_attribute
```

(다음 페이지에 계속)

(이전 페이지에서 계속)

```
'eggs'
>>> mock.method()
3
>>> mock.other()
Traceback (most recent call last):
...
KeyError
```

`configure_mock()` exists to make it easier to do configuration after the mock has been created.

`__dir__()`

Mock objects limit the results of `dir(some_mock)` to useful results. For mocks with a *spec* this includes all the permitted attributes for the mock.

See `FILTER_DIR` for what this filtering does, and how to switch it off.

`_get_child_mock(**kw)`

Create the child mocks for attributes and return value. By default child mocks will be the same type as the parent. Subclasses of *Mock* may want to override this to customize the way child mocks are made.

For non-callable mocks the callable variant will be used (rather than any custom subclass).

`called`

A boolean representing whether or not the mock object has been called:

```
>>> mock = Mock(return_value=None)
>>> mock.called
False
>>> mock()
>>> mock.called
True
```

`call_count`

An integer telling you how many times the mock object has been called:

```
>>> mock = Mock(return_value=None)
>>> mock.call_count
0
>>> mock()
>>> mock()
>>> mock.call_count
2
```

`return_value`

Set this to configure the value returned by calling the mock:

```
>>> mock = Mock()
>>> mock.return_value = 'fish'
>>> mock()
'fish'
```

The default return value is a mock object and you can configure it in the normal way:

```
>>> mock = Mock()
>>> mock.return_value.attribute = sentinel.Attribute
>>> mock.return_value()
<Mock name='mock()' id='...'>
>>> mock.return_value.assert_called_with()
```

`return_value` can also be set in the constructor:

```
>>> mock = Mock(return_value=3)
>>> mock.return_value
3
>>> mock()
3
```

side_effect

This can either be a function to be called when the mock is called, an iterable or an exception (class or instance) to be raised.

If you pass in a function it will be called with same arguments as the mock and unless the function returns the `DEFAULT` singleton the call to the mock will then return whatever the function returns. If the function returns `DEFAULT` then the mock will return its normal value (from the `return_value`).

If you pass in an iterable, it is used to retrieve an iterator which must yield a value on every call. This value can either be an exception instance to be raised, or a value to be returned from the call to the mock (`DEFAULT` handling is identical to the function case).

An example of a mock that raises an exception (to test exception handling of an API):

```
>>> mock = Mock()
>>> mock.side_effect = Exception('Boom!')
>>> mock()
Traceback (most recent call last):
...
Exception: Boom!
```

Using `side_effect` to return a sequence of values:

```
>>> mock = Mock()
>>> mock.side_effect = [3, 2, 1]
>>> mock(), mock(), mock()
(3, 2, 1)
```

Using a callable:

```
>>> mock = Mock(return_value=3)
>>> def side_effect(*args, **kwargs):
...     return DEFAULT
...
>>> mock.side_effect = side_effect
>>> mock()
3
```

`side_effect` can be set in the constructor. Here's an example that adds one to the value the mock is called with and returns it:

```
>>> side_effect = lambda value: value + 1
>>> mock = Mock(side_effect=side_effect)
>>> mock(3)
4
>>> mock(-8)
-7
```

Setting `side_effect` to `None` clears it:

```

>>> m = Mock(side_effect=KeyError, return_value=3)
>>> m()
Traceback (most recent call last):
...
KeyError
>>> m.side_effect = None
>>> m()
3

```

call_args

This is either `None` (if the mock hasn't been called), or the arguments that the mock was last called with. This will be in the form of a tuple: the first member is any ordered arguments the mock was called with (or an empty tuple) and the second member is any keyword arguments (or an empty dictionary).

```

>>> mock = Mock(return_value=None)
>>> print(mock.call_args)
None
>>> mock()
>>> mock.call_args
call()
>>> mock.call_args == ()
True
>>> mock(3, 4)
>>> mock.call_args
call(3, 4)
>>> mock.call_args == ((3, 4),)
True
>>> mock(3, 4, 5, key='fish', next='w00t!')
>>> mock.call_args
call(3, 4, 5, key='fish', next='w00t!')

```

`call_args`, along with members of the lists `call_args_list`, `method_calls` and `mock_calls` are `call` objects. These are tuples, so they can be unpacked to get at the individual arguments and make more complex assertions. See *[calls as tuples](#)*.

call_args_list

This is a list of all the calls made to the mock object in sequence (so the length of the list is the number of times it has been called). Before any calls have been made it is an empty list. The `call` object can be used for conveniently constructing lists of calls to compare with `call_args_list`.

```

>>> mock = Mock(return_value=None)
>>> mock()
>>> mock(3, 4)
>>> mock(key='fish', next='w00t!')
>>> mock.call_args_list
[call(), call(3, 4), call(key='fish', next='w00t!')]
>>> expected = [(), ((3, 4),), ({'key': 'fish', 'next': 'w00t!'},)]
>>> mock.call_args_list == expected
True

```

Members of `call_args_list` are `call` objects. These can be unpacked as tuples to get at the individual arguments. See *[calls as tuples](#)*.

method_calls

As well as tracking calls to themselves, mocks also track calls to methods and attributes, and *their* methods and attributes:

```
>>> mock = Mock()
>>> mock.method()
<Mock name='mock.method()' id='...'>
>>> mock.property.method.attribute()
<Mock name='mock.property.method.attribute()' id='...'>
>>> mock.method_calls
[call.method(), call.property.method.attribute()]
```

Members of `method_calls` are `call` objects. These can be unpacked as tuples to get at the individual arguments. See *calls as tuples*.

`mock_calls`

`mock_calls` records *all* calls to the mock object, its methods, magic methods *and* return value mocks.

```
>>> mock = MagicMock()
>>> result = mock(1, 2, 3)
>>> mock.first(a=3)
<MagicMock name='mock.first()' id='...'>
>>> mock.second()
<MagicMock name='mock.second()' id='...'>
>>> int(mock)
1
>>> result(1)
<MagicMock name='mock()' id='...'>
>>> expected = [call(1, 2, 3), call.first(a=3), call.second(),
... call.__int__(), call()(1)]
>>> mock.mock_calls == expected
True
```

Members of `mock_calls` are `call` objects. These can be unpacked as tuples to get at the individual arguments. See *calls as tuples*.

참고: The way `mock_calls` are recorded means that where nested calls are made, the parameters of ancestor calls are not recorded and so will always compare equal:

```
>>> mock = MagicMock()
>>> mock.top(a=3).bottom()
<MagicMock name='mock.top().bottom()' id='...'>
>>> mock.mock_calls
[call.top(a=3), call.top().bottom()]
>>> mock.mock_calls[-1] == call.top(a=-1).bottom()
True
```

`__class__`

Normally the `__class__` attribute of an object will return its type. For a mock object with a spec, `__class__` returns the spec class instead. This allows mock objects to pass `isinstance()` tests for the object they are replacing / masquerading as:

```
>>> mock = Mock(spec=3)
>>> isinstance(mock, int)
True
```

`__class__` is assignable to, this allows a mock to pass an `isinstance()` check without forcing you to use a spec:

```
>>> mock = Mock()
>>> mock.__class__ = dict
>>> isinstance(mock, dict)
True
```

class `unittest.mock.NonCallableMock` (*spec=None, wraps=None, name=None, spec_set=None, **kwargs*)

A non-callable version of `Mock`. The constructor parameters have the same meaning of `Mock`, with the exception of `return_value` and `side_effect` which have no meaning on a non-callable mock.

Mock objects that use a class or an instance as a `spec` or `spec_set` are able to pass `isinstance()` tests:

```
>>> mock = Mock(spec=SomeClass)
>>> isinstance(mock, SomeClass)
True
>>> mock = Mock(spec_set=SomeClass())
>>> isinstance(mock, SomeClass)
True
```

The `Mock` classes have support for mocking magic methods. See [magic methods](#) for the full details.

The mock classes and the `patch()` decorators all take arbitrary keyword arguments for configuration. For the `patch()` decorators the keywords are passed to the constructor of the mock being created. The keyword arguments are for configuring attributes of the mock:

```
>>> m = MagicMock(attribute=3, other='fish')
>>> m.attribute
3
>>> m.other
'fish'
```

The return value and side effect of child mocks can be set in the same way, using dotted notation. As you can't use dotted names directly in a call you have to create a dictionary and unpack it using `**`:

```
>>> attrs = {'method.return_value': 3, 'other.side_effect': KeyError}
>>> mock = Mock(some_attribute='eggs', **attrs)
>>> mock.some_attribute
'eggs'
>>> mock.method()
3
>>> mock.other()
Traceback (most recent call last):
...
KeyError
```

A callable mock which was created with a `spec` (or a `spec_set`) will introspect the specification object's signature when matching calls to the mock. Therefore, it can match the actual call's arguments regardless of whether they were passed positionally or by name:

```
>>> def f(a, b, c): pass
...
>>> mock = Mock(spec=f)
>>> mock(1, 2, c=3)
<Mock name='mock()' id='140161580456576'>
>>> mock.assert_called_with(1, 2, 3)
>>> mock.assert_called_with(a=1, b=2, c=3)
```

This applies to `assert_called_with()`, `assert_called_once_with()`, `assert_has_calls()` and `assert_any_call()`. When *Autospeccing*, it will also apply to method calls on the mock object.

버전 3.4에서 변경 : Added signature introspection on specced and autospecced mock objects.

class `unittest.mock.PropertyMock` (*args, **kwargs)

A mock intended to be used as a property, or other descriptor, on a class. *PropertyMock* provides `__get__()` and `__set__()` methods so you can specify a return value when it is fetched.

Fetching a *PropertyMock* instance from an object calls the mock, with no args. Setting it calls the mock with the value being set.

```
>>> class Foo:
...     @property
...     def foo(self):
...         return 'something'
...     @foo.setter
...     def foo(self, value):
...         pass
...
>>> with patch('__main__.Foo.foo', new_callable=PropertyMock) as mock_foo:
...     mock_foo.return_value = 'mockity-mock'
...     this_foo = Foo()
...     print(this_foo.foo)
...     this_foo.foo = 6
...
mockity-mock
>>> mock_foo.mock_calls
[call(), call(6)]
```

Because of the way mock attributes are stored you can't directly attach a *PropertyMock* to a mock object. Instead you can attach it to the mock type object:

```
>>> m = MagicMock()
>>> p = PropertyMock(return_value=3)
>>> type(m).foo = p
>>> m.foo
3
>>> p.assert_called_once_with()
```

Calling

Mock objects are callable. The call will return the value set as the `return_value` attribute. The default return value is a new Mock object; it is created the first time the return value is accessed (either explicitly or by calling the Mock) - but it is stored and the same one returned each time.

Calls made to the object will be recorded in the attributes like `call_args` and `call_args_list`.

If `side_effect` is set then it will be called after the call has been recorded, so if `side_effect` raises an exception the call is still recorded.

The simplest way to make a mock raise an exception when called is to make `side_effect` an exception class or instance:

```
>>> m = MagicMock(side_effect=IndexError)
>>> m(1, 2, 3)
Traceback (most recent call last):
...
```

(다음 페이지에 계속)

(이전 페이지에서 계속)

```

IndexError
>>> m.mock_calls
[call(1, 2, 3)]
>>> m.side_effect = KeyError('Bang!')
>>> m('two', 'three', 'four')
Traceback (most recent call last):
...
KeyError: 'Bang!'
>>> m.mock_calls
[call(1, 2, 3), call('two', 'three', 'four')]

```

If `side_effect` is a function then whatever that function returns is what calls to the mock return. The `side_effect` function is called with the same arguments as the mock. This allows you to vary the return value of the call dynamically, based on the input:

```

>>> def side_effect(value):
...     return value + 1
...
>>> m = MagicMock(side_effect=side_effect)
>>> m(1)
2
>>> m(2)
3
>>> m.mock_calls
[call(1), call(2)]

```

If you want the mock to still return the default return value (a new mock), or any set return value, then there are two ways of doing this. Either return `mock.return_value` from inside `side_effect`, or return `DEFAULT`:

```

>>> m = MagicMock()
>>> def side_effect(*args, **kwargs):
...     return m.return_value
...
>>> m.side_effect = side_effect
>>> m.return_value = 3
>>> m()
3
>>> def side_effect(*args, **kwargs):
...     return DEFAULT
...
>>> m.side_effect = side_effect
>>> m()
3

```

To remove a `side_effect`, and return to the default behaviour, set the `side_effect` to `None`:

```

>>> m = MagicMock(return_value=6)
>>> def side_effect(*args, **kwargs):
...     return 3
...
>>> m.side_effect = side_effect
>>> m()
3
>>> m.side_effect = None
>>> m()
6

```

The `side_effect` can also be any iterable object. Repeated calls to the mock will return values from the iterable (until the iterable is exhausted and a `StopIteration` is raised):

```
>>> m = MagicMock(side_effect=[1, 2, 3])
>>> m()
1
>>> m()
2
>>> m()
3
>>> m()
Traceback (most recent call last):
...
StopIteration
```

If any members of the iterable are exceptions they will be raised instead of returned:

```
>>> iterable = (33, ValueError, 66)
>>> m = MagicMock(side_effect=iterable)
>>> m()
33
>>> m()
Traceback (most recent call last):
...
ValueError
>>> m()
66
```

Deleting Attributes

Mock objects create attributes on demand. This allows them to pretend to be objects of any type.

You may want a mock object to return `False` to a `hasattr()` call, or raise an `AttributeError` when an attribute is fetched. You can do this by providing an object as a spec for a mock, but that isn't always convenient.

You can delete attributes by deleting them. Once deleted, accessing an attribute will raise an `AttributeError`.

```
>>> mock = MagicMock()
>>> hasattr(mock, 'm')
True
>>> del mock.m
>>> hasattr(mock, 'm')
False
>>> del mock.f
>>> mock.f
Traceback (most recent call last):
...
AttributeError: f
```

Mock names and the name attribute

Since `name` is an argument to the `Mock` constructor, if you want your mock object to have a `name` attribute you can't just pass it in at creation time. There are two alternatives. One option is to use `configure_mock()`:

```
>>> mock = MagicMock()
>>> mock.configure_mock(name='my_name')
>>> mock.name
'my_name'
```

A simpler option is to simply set the `name` attribute after mock creation:

```
>>> mock = MagicMock()
>>> mock.name = "foo"
```

Attaching Mocks as Attributes

When you attach a mock as an attribute of another mock (or as the return value) it becomes a `child` of that mock. Calls to the child are recorded in the `method_calls` and `mock_calls` attributes of the parent. This is useful for configuring child mocks and then attaching them to the parent, or for attaching mocks to a parent that records all calls to the children and allows you to make assertions about the order of calls between mocks:

```
>>> parent = MagicMock()
>>> child1 = MagicMock(return_value=None)
>>> child2 = MagicMock(return_value=None)
>>> parent.child1 = child1
>>> parent.child2 = child2
>>> child1(1)
>>> child2(2)
>>> parent.mock_calls
[call.child1(1), call.child2(2)]
```

The exception to this is if the mock has a name. This allows you to prevent the `parenting` if for some reason you don't want it to happen.

```
>>> mock = MagicMock()
>>> not_a_child = MagicMock(name='not-a-child')
>>> mock.attribute = not_a_child
>>> mock.attribute()
<MagicMock name='not-a-child()' id='...'>
>>> mock.mock_calls
[]
```

Mocks created for you by `patch()` are automatically given names. To attach mocks that have names to a parent you use the `attach_mock()` method:

```
>>> thing1 = object()
>>> thing2 = object()
>>> parent = MagicMock()
>>> with patch('__main__.thing1', return_value=None) as child1:
...     with patch('__main__.thing2', return_value=None) as child2:
...         parent.attach_mock(child1, 'child1')
...         parent.attach_mock(child2, 'child2')
...         child1('one')
...         child2('two')
```

(다음 페이지에 계속)

(이전 페이지에서 계속)

```
...
>>> parent.mock_calls
[call.child1('one'), call.child2('two')]
```

26.5.3 The patchers

The patch decorators are used for patching objects only within the scope of the function they decorate. They automatically handle the unpatching for you, even if exceptions are raised. All of these functions can also be used in with statements or as class decorators.

patch

참고: `patch()` is straightforward to use. The key is to do the patching in the right namespace. See the section *where to patch*.

`unittest.mock.patch(target, new=DEFAULT, spec=None, create=False, spec_set=None, autospec=None, new_callable=None, **kwargs)`

`patch()` acts as a function decorator, class decorator or a context manager. Inside the body of the function or with statement, the *target* is patched with a *new* object. When the function/with statement exits the patch is undone.

If *new* is omitted, then the target is replaced with a *MagicMock*. If `patch()` is used as a decorator and *new* is omitted, the created mock is passed in as an extra argument to the decorated function. If `patch()` is used as a context manager the created mock is returned by the context manager.

target should be a string in the form 'package.module.ClassName'. The *target* is imported and the specified object replaced with the *new* object, so the *target* must be importable from the environment you are calling `patch()` from. The target is imported when the decorated function is executed, not at decoration time.

The *spec* and *spec_set* keyword arguments are passed to the *MagicMock* if patch is creating one for you.

In addition you can pass *spec=True* or *spec_set=True*, which causes patch to pass in the object being mocked as the *spec/spec_set* object.

new_callable allows you to specify a different class, or callable object, that will be called to create the *new* object. By default *MagicMock* is used.

A more powerful form of *spec* is *autospec*. If you set *autospec=True* then the mock will be created with a spec from the object being replaced. All attributes of the mock will also have the spec of the corresponding attribute of the object being replaced. Methods and functions being mocked will have their arguments checked and will raise a *TypeError* if they are called with the wrong signature. For mocks replacing a class, their return value (the `<instance>`) will have the same spec as the class. See the `create_autospec()` function and *Autospeccing*.

Instead of *autospec=True* you can pass *autospec=some_object* to use an arbitrary object as the spec instead of the one being replaced.

By default `patch()` will fail to replace attributes that don't exist. If you pass in *create=True*, and the attribute doesn't exist, patch will create the attribute for you when the patched function is called, and delete it again afterwards. This is useful for writing tests against attributes that your production code creates at runtime. It is off by default because it can be dangerous. With it switched on you can write passing tests against APIs that don't actually exist!

```
>>> thing = object()
>>> with patch('__main__.thing', new_callable=NonCallableMock) as mock_thing:
...     assert thing is mock_thing
...     thing()
...
Traceback (most recent call last):
...
TypeError: 'NonCallableMock' object is not callable
```

Another use case might be to replace an object with an `io.StringIO` instance:

```
>>> from io import StringIO
>>> def foo():
...     print('Something')
...
>>> @patch('sys.stdout', new_callable=StringIO)
... def test(mock_stdout):
...     foo()
...     assert mock_stdout.getvalue() == 'Something\n'
...
>>> test()
```

When `patch()` is creating a mock for you, it is common that the first thing you need to do is to configure the mock. Some of that configuration can be done in the call to `patch`. Any arbitrary keywords you pass into the call will be used to set attributes on the created mock:

```
>>> patcher = patch('__main__.thing', first='one', second='two')
>>> mock_thing = patcher.start()
>>> mock_thing.first
'one'
>>> mock_thing.second
'two'
```

As well as attributes on the created mock attributes, like the `return_value` and `side_effect`, of child mocks can also be configured. These aren't syntactically valid to pass in directly as keyword arguments, but a dictionary with these as keys can still be expanded into a `patch()` call using `**`:

```
>>> config = {'method.return_value': 3, 'other.side_effect': KeyError}
>>> patcher = patch('__main__.thing', **config)
>>> mock_thing = patcher.start()
>>> mock_thing.method()
3
>>> mock_thing.other()
Traceback (most recent call last):
...
KeyError
```

patch.object

`patch.object(target, attribute, new=DEFAULT, spec=None, create=False, spec_set=None, autospec=None, new_callable=None, **kwargs)`
 patch the named member (*attribute*) on an object (*target*) with a mock object.

`patch.object()` can be used as a decorator, class decorator or a context manager. Arguments *new*, *spec*, *create*, *spec_set*, *autospec* and *new_callable* have the same meaning as for `patch()`. Like `patch()`, `patch.object()` takes arbitrary keyword arguments for configuring the mock object it creates.

When used as a class decorator `patch.object()` honours `patch.TEST_PREFIX` for choosing which methods to wrap.

You can either call `patch.object()` with three arguments or two arguments. The three argument form takes the object to be patched, the attribute name and the object to replace the attribute with.

When calling with the two argument form you omit the replacement object, and a mock is created for you and passed in as an extra argument to the decorated function:

```
>>> @patch.object(SomeClass, 'class_method')
... def test(mock_method):
...     SomeClass.class_method(3)
...     mock_method.assert_called_with(3)
...
>>> test()
```

spec, *create* and the other arguments to `patch.object()` have the same meaning as they do for `patch()`.

patch.dict

`patch.dict(in_dict, values=(), clear=False, **kwargs)`

Patch a dictionary, or dictionary like object, and restore the dictionary to its original state after the test.

in_dict can be a dictionary or a mapping like container. If it is a mapping then it must at least support getting, setting and deleting items plus iterating over keys.

in_dict can also be a string specifying the name of the dictionary, which will then be fetched by importing it.

values can be a dictionary of values to set in the dictionary. *values* can also be an iterable of (*key*, *value*) pairs.

If *clear* is true then the dictionary will be cleared before the new values are set.

`patch.dict()` can also be called with arbitrary keyword arguments to set values in the dictionary.

`patch.dict()` can be used as a context manager, decorator or class decorator. When used as a class decorator `patch.dict()` honours `patch.TEST_PREFIX` for choosing which methods to wrap.

`patch.dict()` can be used to add members to a dictionary, or simply let a test change a dictionary, and ensure the dictionary is restored when the test ends.

```
>>> foo = {}
>>> with patch.dict(foo, {'newkey': 'newvalue'}):
...     assert foo == {'newkey': 'newvalue'}
...
>>> assert foo == {}
```

```
>>> import os
>>> with patch.dict('os.environ', {'newkey': 'newvalue'}):
...     print(os.environ['newkey'])
...
newvalue
>>> assert 'newkey' not in os.environ
```

Keywords can be used in the `patch.dict()` call to set values in the dictionary:

```
>>> mymodule = MagicMock()
>>> mymodule.function.return_value = 'fish'
>>> with patch.dict('sys.modules', mymodule=mymodule):
...     import mymodule
...     mymodule.function('some', 'args')
...
'fish'
```

`patch.dict()` can be used with dictionary like objects that aren't actually dictionaries. At the very minimum they must support item getting, setting, deleting and either iteration or membership test. This corresponds to the magic methods `__getitem__()`, `__setitem__()`, `__delitem__()` and either `__iter__()` or `__contains__()`.

```
>>> class Container:
...     def __init__(self):
...         self.values = {}
...     def __getitem__(self, name):
...         return self.values[name]
...     def __setitem__(self, name, value):
...         self.values[name] = value
...     def __delitem__(self, name):
...         del self.values[name]
...     def __iter__(self):
...         return iter(self.values)
...
>>> thing = Container()
>>> thing['one'] = 1
>>> with patch.dict(thing, one=2, two=3):
...     assert thing['one'] == 2
...     assert thing['two'] == 3
...
>>> assert thing['one'] == 1
>>> assert list(thing) == ['one']
```

patch.multiple

`patch.multiple(target, spec=None, create=False, spec_set=None, autospec=None, new_callable=None, **kwargs)`

Perform multiple patches in a single call. It takes the object to be patched (either as an object or a string to fetch the object by importing) and keyword arguments for the patches:

```
with patch.multiple(settings, FIRST_PATCH='one', SECOND_PATCH='two'):
    ...
```

Use `DEFAULT` as the value if you want `patch.multiple()` to create mocks for you. In this case the created mocks are passed into a decorated function by keyword, and a dictionary is returned when `patch.multiple()` is used as a context manager.

`patch.multiple()` can be used as a decorator, class decorator or a context manager. The arguments `spec`, `spec_set`, `create`, `autospec` and `new_callable` have the same meaning as for `patch()`. These arguments will be applied to *all* patches done by `patch.multiple()`.

When used as a class decorator `patch.multiple()` honours `patch.TEST_PREFIX` for choosing which methods to wrap.

If you want `patch.multiple()` to create mocks for you, then you can use `DEFAULT` as the value. If you use `patch.multiple()` as a decorator then the created mocks are passed into the decorated function by keyword.

```
>>> thing = object()
>>> other = object()
```

```
>>> @patch.multiple('__main__', thing=DEFAULT, other=DEFAULT)
... def test_function(thing, other):
...     assert isinstance(thing, MagicMock)
...     assert isinstance(other, MagicMock)
...
>>> test_function()
```

`patch.multiple()` can be nested with other patch decorators, but put arguments passed by keyword *after* any of the standard arguments created by `patch()`:

```
>>> @patch('sys.exit')
... @patch.multiple('__main__', thing=DEFAULT, other=DEFAULT)
... def test_function(mock_exit, other, thing):
...     assert 'other' in repr(other)
...     assert 'thing' in repr(thing)
...     assert 'exit' in repr(mock_exit)
...
>>> test_function()
```

If `patch.multiple()` is used as a context manager, the value returned by the context manager is a dictionary where created mocks are keyed by name:

```
>>> with patch.multiple('__main__', thing=DEFAULT, other=DEFAULT) as values:
...     assert 'other' in repr(values['other'])
...     assert 'thing' in repr(values['thing'])
...     assert values['thing'] is thing
...     assert values['other'] is other
...
>>>
```

patch methods: start and stop

All the patchers have `start()` and `stop()` methods. These make it simpler to do patching in `setUp` methods or where you want to do multiple patches without nesting decorators or with statements.

To use them call `patch()`, `patch.object()` or `patch.dict()` as normal and keep a reference to the returned patcher object. You can then call `start()` to put the patch in place and `stop()` to undo it.

If you are using `patch()` to create a mock for you then it will be returned by the call to `patcher.start`.

```
>>> patcher = patch('package.module.ClassName')
>>> from package import module
>>> original = module.ClassName
>>> new_mock = patcher.start()
>>> assert module.ClassName is not original
```

(다음 페이지에 계속)

(이전 페이지에서 계속)

```
>>> assert module.ClassName is new_mock
>>> patcher.stop()
>>> assert module.ClassName is original
>>> assert module.ClassName is not new_mock
```

A typical use case for this might be for doing multiple patches in the `setUp` method of a `TestCase`:

```
>>> class MyTest(TestCase):
...     def setUp(self):
...         self.patcher1 = patch('package.module.Class1')
...         self.patcher2 = patch('package.module.Class2')
...         self.MockClass1 = self.patcher1.start()
...         self.MockClass2 = self.patcher2.start()
...
...     def tearDown(self):
...         self.patcher1.stop()
...         self.patcher2.stop()
...
...     def test_something(self):
...         assert package.module.Class1 is self.MockClass1
...         assert package.module.Class2 is self.MockClass2
...
>>> MyTest('test_something').run()
```

조심: If you use this technique you must ensure that the patching is 《undone》 by calling `stop`. This can be fiddlier than you might think, because if an exception is raised in the `setUp` then `tearDown` is not called. `unittest.TestCase.addCleanup()` makes this easier:

```
>>> class MyTest(TestCase):
...     def setUp(self):
...         patcher = patch('package.module.Class')
...         self.MockClass = patcher.start()
...         self.addCleanup(patcher.stop)
...
...     def test_something(self):
...         assert package.module.Class is self.MockClass
...
... 
```

As an added bonus you no longer need to keep a reference to the `patcher` object.

It is also possible to stop all patches which have been started by using `patch.stopall()`.

`patch.stopall()`

Stop all active patches. Only stops patches started with `start`.

patch builtins

You can patch any builtins within a module. The following example patches builtin `ord()`:

```
>>> @patch('__main__.ord')
... def test(mock_ord):
...     mock_ord.return_value = 101
...     print(ord('c'))
...
>>> test()
101
```

TEST_PREFIX

All of the patchers can be used as class decorators. When used in this way they wrap every test method on the class. The patchers recognise methods that start with 'test' as being test methods. This is the same way that the `unittest.TestLoader` finds test methods by default.

It is possible that you want to use a different prefix for your tests. You can inform the patchers of the different prefix by setting `patch.TEST_PREFIX`:

```
>>> patch.TEST_PREFIX = 'foo'
>>> value = 3
>>>
>>> @patch('__main__.value', 'not three')
... class Thing:
...     def foo_one(self):
...         print(value)
...     def foo_two(self):
...         print(value)
...
>>>
>>> Thing().foo_one()
not three
>>> Thing().foo_two()
not three
>>> value
3
```

Nesting Patch Decorators

If you want to perform multiple patches then you can simply stack up the decorators.

You can stack up multiple patch decorators using this pattern:

```
>>> @patch.object(SomeClass, 'class_method')
... @patch.object(SomeClass, 'static_method')
... def test(mock1, mock2):
...     assert SomeClass.static_method is mock1
...     assert SomeClass.class_method is mock2
...     SomeClass.static_method('foo')
...     SomeClass.class_method('bar')
...     return mock1, mock2
...
>>> mock1, mock2 = test()
```

(다음 페이지에 계속)

(이전 페이지에서 계속)

```
>>> mock1.assert_called_once_with('foo')
>>> mock2.assert_called_once_with('bar')
```

Note that the decorators are applied from the bottom upwards. This is the standard way that Python applies decorators. The order of the created mocks passed into your test function matches this order.

Where to patch

`patch()` works by (temporarily) changing the object that a *name* points to with another one. There can be many names pointing to any individual object, so for patching to work you must ensure that you patch the name used by the system under test.

The basic principle is that you patch where an object is *looked up*, which is not necessarily the same place as where it is defined. A couple of examples will help to clarify this.

Imagine we have a project that we want to test with the following structure:

```
a.py
    -> Defines SomeClass

b.py
    -> from a import SomeClass
    -> some_function instantiates SomeClass
```

Now we want to test `some_function` but we want to mock out `SomeClass` using `patch()`. The problem is that when we import module `b`, which we will have to do then it imports `SomeClass` from module `a`. If we use `patch()` to mock out `a.SomeClass` then it will have no effect on our test; module `b` already has a reference to the *real* `SomeClass` and it looks like our patching had no effect.

The key is to patch out `SomeClass` where it is used (or where it is looked up). In this case `some_function` will actually look up `SomeClass` in module `b`, where we have imported it. The patching should look like:

```
@patch('b.SomeClass')
```

However, consider the alternative scenario where instead of `from a import SomeClass` module `b` does `import a` and `some_function` uses `a.SomeClass`. Both of these import forms are common. In this case the class we want to patch is being looked up in the module and so we have to patch `a.SomeClass` instead:

```
@patch('a.SomeClass')
```

Patching Descriptors and Proxy Objects

Both `patch` and `patch.object` correctly patch and restore descriptors: class methods, static methods and properties. You should patch these on the *class* rather than an instance. They also work with *some* objects that proxy attribute access, like the `django settings` object.

26.5.4 MagicMock and magic method support

Mocking Magic Methods

Mock supports mocking the Python protocol methods, also known as 《magic methods》. This allows mock objects to replace containers or other objects that implement Python protocols.

Because magic methods are looked up differently from normal methods², this support has been specially implemented. This means that only specific magic methods are supported. The supported list includes *almost* all of them. If there are any missing that you need please let us know.

You mock magic methods by setting the method you are interested in to a function or a mock instance. If you are using a function then it *must* take `self` as the first argument³.

```
>>> def __str__(self):
...     return 'fooble'
...
>>> mock = Mock()
>>> mock.__str__ = __str__
>>> str(mock)
'fooble'
```

```
>>> mock = Mock()
>>> mock.__str__ = Mock()
>>> mock.__str__.return_value = 'fooble'
>>> str(mock)
'fooble'
```

```
>>> mock = Mock()
>>> mock.__iter__ = Mock(return_value=iter([]))
>>> list(mock)
[]
```

One use case for this is for mocking objects used as context managers in a `with` statement:

```
>>> mock = Mock()
>>> mock.__enter__ = Mock(return_value='foo')
>>> mock.__exit__ = Mock(return_value=False)
>>> with mock as m:
...     assert m == 'foo'
...
>>> mock.__enter__.assert_called_with()
>>> mock.__exit__.assert_called_with(None, None, None)
```

Calls to magic methods do not appear in *method_calls*, but they are recorded in *mock_calls*.

참고: If you use the *spec* keyword argument to create a mock then attempting to set a magic method that isn't in the spec will raise an *AttributeError*.

The full list of supported magic methods is:

- `__hash__`, `__sizeof__`, `__repr__` and `__str__`

² Magic methods *should* be looked up on the class rather than the instance. Different versions of Python are inconsistent about applying this rule. The supported protocol methods should work with all supported versions of Python.

³ The function is basically hooked up to the class, but each `Mock` instance is kept isolated from the others.

- `__dir__`, `__format__` and `__subclasses__`
- `__floor__`, `__trunc__` and `__ceil__`
- Comparisons: `__lt__`, `__gt__`, `__le__`, `__ge__`, `__eq__` and `__ne__`
- Container methods: `__getitem__`, `__setitem__`, `__delitem__`, `__contains__`, `__len__`, `__iter__`, `__reversed__` and `__missing__`
- Context manager: `__enter__` and `__exit__`
- Unary numeric methods: `__neg__`, `__pos__` and `__invert__`
- The numeric methods (including right hand and in-place variants): `__add__`, `__sub__`, `__mul__`, `__matmul__`, `__div__`, `__truediv__`, `__floordiv__`, `__mod__`, `__divmod__`, `__lshift__`, `__rshift__`, `__and__`, `__xor__`, `__or__`, and `__pow__`
- Numeric conversion methods: `__complex__`, `__int__`, `__float__` and `__index__`
- Descriptor methods: `__get__`, `__set__` and `__delete__`
- Pickling: `__reduce__`, `__reduce_ex__`, `__getinitargs__`, `__getnewargs__`, `__getstate__` and `__setstate__`

The following methods exist but are *not* supported as they are either in use by mock, can't be set dynamically, or can cause problems:

- `__getattr__`, `__setattr__`, `__init__` and `__new__`
- `__prepare__`, `__instancecheck__`, `__subclasscheck__`, `__del__`

Magic Mock

There are two MagicMock variants: *MagicMock* and *NonCallableMagicMock*.

class `unittest.mock.MagicMock(*args, **kw)`

MagicMock is a subclass of *Mock* with default implementations of most of the magic methods. You can use *MagicMock* without having to configure the magic methods yourself.

The constructor parameters have the same meaning as for *Mock*.

If you use the *spec* or *spec_set* arguments then *only* magic methods that exist in the spec will be created.

class `unittest.mock.NonCallableMagicMock(*args, **kw)`

A non-callable version of *MagicMock*.

The constructor parameters have the same meaning as for *MagicMock*, with the exception of *return_value* and *side_effect* which have no meaning on a non-callable mock.

The magic methods are setup with *MagicMock* objects, so you can configure them and use them in the usual way:

```
>>> mock = MagicMock()
>>> mock[3] = 'fish'
>>> mock.__setitem__.assert_called_with(3, 'fish')
>>> mock.__getitem__.return_value = 'result'
>>> mock[2]
'result'
```

By default many of the protocol methods are required to return objects of a specific type. These methods are preconfigured with a default return value, so that they can be used without you having to do anything if you aren't interested in the return value. You can still *set* the return value manually if you want to change the default.

Methods and their defaults:

- `__lt__`: `NotImplemented`
- `__gt__`: `NotImplemented`
- `__le__`: `NotImplemented`
- `__ge__`: `NotImplemented`
- `__int__`: `1`
- `__contains__`: `False`
- `__len__`: `0`
- `__iter__`: `iter([])`
- `__exit__`: `False`
- `__complex__`: `1j`
- `__float__`: `1.0`
- `__bool__`: `True`
- `__index__`: `1`
- `__hash__`: default hash for the mock
- `__str__`: default str for the mock
- `__sizeof__`: default sizeof for the mock

For example:

```
>>> mock = MagicMock()
>>> int(mock)
1
>>> len(mock)
0
>>> list(mock)
[]
>>> object() in mock
False
```

The two equality methods, `__eq__()` and `__ne__()`, are special. They do the default equality comparison on identity, using the `side_effect` attribute, unless you change their return value to return something else:

```
>>> MagicMock() == 3
False
>>> MagicMock() != 3
True
>>> mock = MagicMock()
>>> mock.__eq__.return_value = True
>>> mock == 3
True
```

The return value of `MagicMock.__iter__()` can be any iterable object and isn't required to be an iterator:

```
>>> mock = MagicMock()
>>> mock.__iter__.return_value = ['a', 'b', 'c']
>>> list(mock)
['a', 'b', 'c']
>>> list(mock)
['a', 'b', 'c']
```

If the return value *is* an iterator, then iterating over it once will consume it and subsequent iterations will result in an empty list:

```
>>> mock.__iter__.return_value = iter(['a', 'b', 'c'])
>>> list(mock)
['a', 'b', 'c']
>>> list(mock)
[]
```

MagicMock has all of the supported magic methods configured except for some of the obscure and obsolete ones. You can still set these up if you want.

Magic methods that are supported but not setup by default in MagicMock are:

- `__subclasses__`
- `__dir__`
- `__format__`
- `__get__`, `__set__` and `__delete__`
- `__reversed__` and `__missing__`
- `__reduce__`, `__reduce_ex__`, `__getinitargs__`, `__getnewargs__`, `__getstate__` and `__setstate__`
- `__getformat__` and `__setformat__`

26.5.5 Helpers

sentinel

`unittest.mock.sentinel`

The `sentinel` object provides a convenient way of providing unique objects for your tests.

Attributes are created on demand when you access them by name. Accessing the same attribute will always return the same object. The objects returned have a sensible repr so that test failure messages are readable.

The `sentinel` attributes don't preserve their identity when they are *copied* or *pickled*.

Sometimes when testing you need to test that a specific object is passed as an argument to another method, or returned. It can be common to create named sentinel objects to test this. `sentinel` provides a convenient way of creating and testing the identity of objects like this.

In this example we monkey patch method to return `sentinel.some_object`:

```
>>> real = ProductionClass()
>>> real.method = Mock(name="method")
>>> real.method.return_value = sentinel.some_object
>>> result = real.method()
>>> assert result is sentinel.some_object
>>> sentinel.some_object
sentinel.some_object
```

DEFAULT

unittest.mock.DEFAULT

The `DEFAULT` object is a pre-created sentinel (actually `sentinel.DEFAULT`). It can be used by `side_effect` functions to indicate that the normal return value should be used.

call

unittest.mock.call(*args, **kwargs)

`call()` is a helper object for making simpler assertions, for comparing with `call_args`, `call_args_list`, `mock_calls` and `method_calls`. `call()` can also be used with `assert_has_calls()`.

```
>>> m = MagicMock(return_value=None)
>>> m(1, 2, a='foo', b='bar')
>>> m()
>>> m.call_args_list == [call(1, 2, a='foo', b='bar'), call()]
True
```

call.call_list()

For a call object that represents multiple calls, `call_list()` returns a list of all the intermediate calls as well as the final call.

`call_list` is particularly useful for making assertions on 《chained calls》. A chained call is multiple calls on a single line of code. This results in multiple entries in `mock_calls` on a mock. Manually constructing the sequence of calls can be tedious.

`call_list()` can construct the sequence of calls from the same chained call:

```
>>> m = MagicMock()
>>> m(1).method(arg='foo').other('bar')(2.0)
<MagicMock name='mock().method().other()' id='...'>
>>> kall = call(1).method(arg='foo').other('bar')(2.0)
>>> kall.call_list()
[call(1),
 call().method(arg='foo'),
 call().method().other('bar'),
 call().method().other()(2.0)]
>>> m.mock_calls == kall.call_list()
True
```

A `call` object is either a tuple of (positional args, keyword args) or (name, positional args, keyword args) depending on how it was constructed. When you construct them yourself this isn't particularly interesting, but the `call` objects that are in the `Mock.call_args`, `Mock.call_args_list` and `Mock.mock_calls` attributes can be introspected to get at the individual arguments they contain.

The `call` objects in `Mock.call_args` and `Mock.call_args_list` are two-tuples of (positional args, keyword args) whereas the `call` objects in `Mock.mock_calls`, along with ones you construct yourself, are three-tuples of (name, positional args, keyword args).

You can use their 《tupleness》 to pull out the individual arguments for more complex introspection and assertions. The positional arguments are a tuple (an empty tuple if there are no positional arguments) and the keyword arguments are a dictionary:

```
>>> m = MagicMock(return_value=None)
>>> m(1, 2, 3, arg='one', arg2='two')
>>> kall = m.call_args
```

(다음 페이지에 계속)

(이전 페이지에서 계속)

```
>>> args, kwargs = kall
>>> args
(1, 2, 3)
>>> kwargs
{'arg2': 'two', 'arg': 'one'}
>>> args is kall[0]
True
>>> kwargs is kall[1]
True
```

```
>>> m = MagicMock()
>>> m.foo(4, 5, 6, arg='two', arg2='three')
<MagicMock name='mock.foo()' id='...'>
>>> kall = m.mock_calls[0]
>>> name, args, kwargs = kall
>>> name
'foo'
>>> args
(4, 5, 6)
>>> kwargs
{'arg2': 'three', 'arg': 'two'}
>>> name is m.mock_calls[0][0]
True
```

create_autospec

`unittest.mock.create_autospec(spec, spec_set=False, instance=False, **kwargs)`

Create a mock object using another object as a spec. Attributes on the mock will use the corresponding attribute on the *spec* object as their spec.

Functions or methods being mocked will have their arguments checked to ensure that they are called with the correct signature.

If *spec_set* is `True` then attempting to set attributes that don't exist on the spec object will raise an *AttributeError*.

If a class is used as a spec then the return value of the mock (the instance of the class) will have the same spec. You can use a class as the spec for an instance object by passing *instance=True*. The returned mock will only be callable if instances of the mock are callable.

`create_autospec()` also takes arbitrary keyword arguments that are passed to the constructor of the created mock.

See *Autospeccing* for examples of how to use auto-speccing with `create_autospec()` and the *autospec* argument to `patch()`.

ANY

`unittest.mock.ANY`

Sometimes you may need to make assertions about *some* of the arguments in a call to mock, but either not care about some of the arguments or want to pull them individually out of `call_args` and make more complex assertions on them.

To ignore certain arguments you can pass in objects that compare equal to *everything*. Calls to `assert_called_with()` and `assert_called_once_with()` will then succeed no matter what was passed in.

```
>>> mock = Mock(return_value=None)
>>> mock('foo', bar=object())
>>> mock.assert_called_once_with('foo', bar=ANY)
```

`ANY` can also be used in comparisons with call lists like `mock_calls`:

```
>>> m = MagicMock(return_value=None)
>>> m(1)
>>> m(1, 2)
>>> m(object())
>>> m.mock_calls == [call(1), call(1, 2), ANY]
True
```

FILTER_DIR

`unittest.mock.FILTER_DIR`

`FILTER_DIR` is a module level variable that controls the way mock objects respond to `dir()` (only for Python 2.6 or more recent). The default is `True`, which uses the filtering described below, to only show useful members. If you dislike this filtering, or need to switch it off for diagnostic purposes, then set `mock.FILTER_DIR = False`.

With filtering on, `dir(some_mock)` shows only useful attributes and will include any dynamically created attributes that wouldn't normally be shown. If the mock was created with a *spec* (or *autospec* of course) then all the attributes from the original are shown, even if they haven't been accessed yet:

```
>>> dir(Mock())
['assert_any_call',
 'assert_called_once_with',
 'assert_called_with',
 'assert_has_calls',
 'attach_mock',
 ...
>>> from urllib import request
>>> dir(Mock(spec=request))
['AbstractBasicAuthHandler',
 'AbstractDigestAuthHandler',
 'AbstractHTTPHandler',
 'BaseHandler',
 ...]
```

Many of the not-very-useful (private to `Mock` rather than the thing being mocked) underscore and double underscore prefixed attributes have been filtered from the result of calling `dir()` on a `Mock`. If you dislike this behaviour you can switch it off by setting the module level switch `FILTER_DIR`:

```
>>> from unittest import mock
>>> mock.FILTER_DIR = False
>>> dir(mock.Mock())
['_NonCallableMock__get_return_value',
 '_NonCallableMock__get_side_effect',
 '_NonCallableMock__return_value_doc',
 '_NonCallableMock__set_return_value',
 '_NonCallableMock__set_side_effect',
 '__call__',
 '__class__',
 ...]
```

Alternatively you can just use `vars(my_mock)` (instance members) and `dir(type(my_mock))` (type members) to bypass the filtering irrespective of `mock.FILTER_DIR`.

mock_open

`unittest.mock.mock_open(mock=None, read_data=None)`

A helper function to create a mock to replace the use of `open()`. It works for `open()` called directly or used as a context manager.

The `mock` argument is the mock object to configure. If `None` (the default) then a `MagicMock` will be created for you, with the API limited to methods or attributes available on standard file handles.

`read_data` is a string for the `read()`, `readline()`, and `readlines()` methods of the file handle to return. Calls to those methods will take data from `read_data` until it is depleted. The mock of these methods is pretty simplistic: every time the `mock` is called, the `read_data` is rewound to the start. If you need more control over the data that you are feeding to the tested code you will need to customize this mock for yourself. When that is insufficient, one of the in-memory filesystem packages on [PyPI](#) can offer a realistic filesystem for testing.

버전 3.4에서 변경: Added `readline()` and `readlines()` support. The mock of `read()` changed to consume `read_data` rather than returning it on each call.

버전 3.5에서 변경: `read_data` is now reset on each call to the `mock`.

Using `open()` as a context manager is a great way to ensure your file handles are closed properly and is becoming common:

```
with open('/some/path', 'w') as f:
    f.write('something')
```

The issue is that even if you mock out the call to `open()` it is the *returned object* that is used as a context manager (and has `__enter__()` and `__exit__()` called).

Mocking context managers with a `MagicMock` is common enough and fiddly enough that a helper function is useful.

```
>>> m = mock_open()
>>> with patch('__main__.open', m):
...     with open('foo', 'w') as h:
...         h.write('some stuff')
...
>>> m.mock_calls
[call('foo', 'w'),
 call().__enter__(),
 call().write('some stuff'),
 call().__exit__(None, None, None)]
>>> m.assert_called_once_with('foo', 'w')
```

(다음 페이지에 계속)

(이전 페이지에서 계속)

```
>>> handle = m()
>>> handle.write.assert_called_once_with('some stuff')
```

And for reading files:

```
>>> with patch('__main__.open', mock_open(read_data='bibble')) as m:
...     with open('foo') as h:
...         result = h.read()
...
>>> m.assert_called_once_with('foo')
>>> assert result == 'bibble'
```

Autospeccing

Autospeccing is based on the existing `spec` feature of `mock`. It limits the api of mocks to the api of an original object (the spec), but it is recursive (implemented lazily) so that attributes of mocks only have the same api as the attributes of the spec. In addition mocked functions / methods have the same call signature as the original so they raise a `TypeError` if they are called incorrectly.

Before I explain how auto-speccing works, here's why it is needed.

`Mock` is a very powerful and flexible object, but it suffers from two flaws when used to mock out objects from a system under test. One of these flaws is specific to the `Mock` api and the other is a more general problem with using mock objects.

First the problem specific to `Mock`. `Mock` has two assert methods that are extremely handy: `assert_called_with()` and `assert_called_once_with()`.

```
>>> mock = Mock(name='Thing', return_value=None)
>>> mock(1, 2, 3)
>>> mock.assert_called_once_with(1, 2, 3)
>>> mock(1, 2, 3)
>>> mock.assert_called_once_with(1, 2, 3)
Traceback (most recent call last):
...
AssertionError: Expected 'mock' to be called once. Called 2 times.
```

Because mocks auto-create attributes on demand, and allow you to call them with arbitrary arguments, if you misspell one of these assert methods then your assertion is gone:

```
>>> mock = Mock(name='Thing', return_value=None)
>>> mock(1, 2, 3)
>>> mock.assret_called_once_with(4, 5, 6)
```

Your tests can pass silently and incorrectly because of the typo.

The second issue is more general to mocking. If you refactor some of your code, rename members and so on, any tests for code that is still using the *old api* but uses mocks instead of the real objects will still pass. This means your tests can all pass even though your code is broken.

Note that this is another reason why you need integration tests as well as unit tests. Testing everything in isolation is all fine and dandy, but if you don't test how your units are 《wired together》 there is still lots of room for bugs that tests might have caught.

`mock` already provides a feature to help with this, called speccing. If you use a class or instance as the `spec` for a mock then you can only access attributes on the mock that exist on the real class:

```
>>> from urllib import request
>>> mock = Mock(spec=request.Request)
>>> mock.assert_called_with
Traceback (most recent call last):
...
AttributeError: Mock object has no attribute 'assert_called_with'
```

The spec only applies to the mock itself, so we still have the same issue with any methods on the mock:

```
>>> mock.has_data()
<mock.Mock object at 0x...>
>>> mock.has_data.assert_called_with()
```

Auto-specing solves this problem. You can either pass `autospec=True` to `patch()` / `patch.object()` or use the `create_autospec()` function to create a mock with a spec. If you use the `autospec=True` argument to `patch()` then the object that is being replaced will be used as the spec object. Because the specing is done «lazily» (the spec is created as attributes on the mock are accessed) you can use it with very complex or deeply nested objects (like modules that import modules that import modules) without a big performance hit.

Here's an example of it in use:

```
>>> from urllib import request
>>> patcher = patch('__main__.request', autospec=True)
>>> mock_request = patcher.start()
>>> request is mock_request
True
>>> mock_request.Request
<MagicMock name='request.Request' spec='Request' id='... '>
```

You can see that `request.Request` has a spec. `request.Request` takes two arguments in the constructor (one of which is *self*). Here's what happens if we try to call it incorrectly:

```
>>> req = request.Request()
Traceback (most recent call last):
...
TypeError: <lambda>() takes at least 2 arguments (1 given)
```

The spec also applies to instantiated classes (i.e. the return value of specced mocks):

```
>>> req = request.Request('foo')
>>> req
<NonCallableMagicMock name='request.Request()' spec='Request' id='... '>
```

`Request` objects are not callable, so the return value of instantiating our mocked out `request.Request` is a non-callable mock. With the spec in place any typos in our asserts will raise the correct error:

```
>>> req.add_header('spam', 'eggs')
<MagicMock name='request.Request().add_header()' id='... '>
>>> req.add_header.assert_called_with
Traceback (most recent call last):
...
AttributeError: Mock object has no attribute 'assert_called_with'
>>> req.add_header.assert_called_with('spam', 'eggs')
```

In many cases you will just be able to add `autospec=True` to your existing `patch()` calls and then be protected against bugs due to typos and api changes.

As well as using `autospec` through `patch()` there is a `create_autospec()` for creating autospecced mocks directly:

```
>>> from urllib import request
>>> mock_request = create_autospec(request)
>>> mock_request.Request('foo', 'bar')
<NonCallableMagicMock name='mock.Request()' spec='Request' id='...'>
```

This isn't without caveats and limitations however, which is why it is not the default behaviour. In order to know what attributes are available on the spec object, autospec has to introspect (access attributes) the spec. As you traverse attributes on the mock a corresponding traversal of the original object is happening under the hood. If any of your specced objects have properties or descriptors that can trigger code execution then you may not be able to use autospec. On the other hand it is much better to design your objects so that introspection is safe⁴.

A more serious problem is that it is common for instance attributes to be created in the `__init__()` method and not to exist on the class at all. *autospec* can't know about any dynamically created attributes and restricts the api to visible attributes.

```
>>> class Something:
...     def __init__(self):
...         self.a = 33
...
>>> with patch('__main__.Something', autospec=True):
...     thing = Something()
...     thing.a
...
Traceback (most recent call last):
...
AttributeError: Mock object has no attribute 'a'
```

There are a few different ways of resolving this problem. The easiest, but not necessarily the least annoying, way is to simply set the required attributes on the mock after creation. Just because *autospec* doesn't allow you to fetch attributes that don't exist on the spec it doesn't prevent you setting them:

```
>>> with patch('__main__.Something', autospec=True):
...     thing = Something()
...     thing.a = 33
...
...

```

There is a more aggressive version of both *spec* and *autospec* that *does* prevent you setting non-existent attributes. This is useful if you want to ensure your code only *sets* valid attributes too, but obviously it prevents this particular scenario:

```
>>> with patch('__main__.Something', autospec=True, spec_set=True):
...     thing = Something()
...     thing.a = 33
...
Traceback (most recent call last):
...
AttributeError: Mock object has no attribute 'a'
```

Probably the best way of solving the problem is to add class attributes as default values for instance members initialised in `__init__()`. Note that if you are only setting default attributes in `__init__()` then providing them via class attributes (shared between instances of course) is faster too. e.g.

```
class Something:
    a = 33
```

⁴ This only applies to classes or already instantiated objects. Calling a mocked class to create a mock instance *does not* create a real instance. It is only attribute lookups - along with calls to `dir()` - that are done.

This brings up another issue. It is relatively common to provide a default value of `None` for members that will later be an object of a different type. `None` would be useless as a spec because it wouldn't let you access *any* attributes or methods on it. As `None` is *never* going to be useful as a spec, and probably indicates a member that will normally of some other type, `autospec` doesn't use a spec for members that are set to `None`. These will just be ordinary mocks (well - `MagicMocks`):

```
>>> class Something:
...     member = None
...
>>> mock = create_autospec(Something)
>>> mock.member.foo.bar.baz()
<MagicMock name='mock.member.foo.bar.baz()' id='...'>
```

If modifying your production classes to add defaults isn't to your liking then there are more options. One of these is simply to use an instance as the spec rather than the class. The other is to create a subclass of the production class and add the defaults to the subclass without affecting the production class. Both of these require you to use an alternative object as the spec. Thankfully `patch()` supports this - you can simply pass the alternative object as the `autospec` argument:

```
>>> class Something:
...     def __init__(self):
...         self.a = 33
...
>>> class SomethingForTest(Something):
...     a = 33
...
>>> p = patch('__main__.Something', autospec=SomethingForTest)
>>> mock = p.start()
>>> mock.a
<NonCallableMagicMock name='Something.a' spec='int' id='...'>
```

26.6 unittest.mock — getting started

버전 3.3에 추가.

26.6.1 Using Mock

Mock Patching Methods

Common uses for `Mock` objects include:

- Patching methods
- Recording method calls on objects

You might want to replace a method on an object to check that it is called with the correct arguments by another part of the system:

```
>>> real = SomeClass()
>>> real.method = MagicMock(name='method')
>>> real.method(3, 4, 5, key='value')
<MagicMock name='method()' id='...'>
```

Once our mock has been used (`real.method` in this example) it has methods and attributes that allow you to make assertions about how it has been used.

참고: In most of these examples the *Mock* and *MagicMock* classes are interchangeable. As the *MagicMock* is the more capable class it makes a sensible one to use by default.

Once the mock has been called its *called* attribute is set to `True`. More importantly we can use the *assert_called_with()* or *assert_called_once_with()* method to check that it was called with the correct arguments.

This example tests that calling `ProductionClass().method` results in a call to the *something* method:

```
>>> class ProductionClass:
...     def method(self):
...         self.something(1, 2, 3)
...     def something(self, a, b, c):
...         pass
...
>>> real = ProductionClass()
>>> real.something = MagicMock()
>>> real.method()
>>> real.something.assert_called_once_with(1, 2, 3)
```

Mock for Method Calls on an Object

In the last example we patched a method directly on an object to check that it was called correctly. Another common use case is to pass an object into a method (or some part of the system under test) and then check that it is used in the correct way.

The simple `ProductionClass` below has a *closer* method. If it is called with an object then it calls *close* on it.

```
>>> class ProductionClass:
...     def closer(self, something):
...         something.close()
...
>>>
```

So to test it we need to pass in an object with a *close* method and check that it was called correctly.

```
>>> real = ProductionClass()
>>> mock = Mock()
>>> real.closer(mock)
>>> mock.close.assert_called_with()
```

We don't have to do any work to provide the `<close>` method on our mock. Accessing *close* creates it. So, if `<close>` hasn't already been called then accessing it in the test will create it, but *assert_called_with()* will raise a failure exception.

Mocking Classes

A common use case is to mock out classes instantiated by your code under test. When you patch a class, then that class is replaced with a mock. Instances are created by *calling the class*. This means you access the 《mock instance》 by looking at the return value of the mocked class.

In the example below we have a function `some_function` that instantiates `Foo` and calls a method on it. The call to `patch()` replaces the class `Foo` with a mock. The `Foo` instance is the result of calling the mock, so it is configured by modifying the mock `return_value`.

```
>>> def some_function():
...     instance = module.Foo()
...     return instance.method()
...
>>> with patch('module.Foo') as mock:
...     instance = mock.return_value
...     instance.method.return_value = 'the result'
...     result = some_function()
...     assert result == 'the result'
```

Naming your mocks

It can be useful to give your mocks a name. The name is shown in the repr of the mock and can be helpful when the mock appears in test failure messages. The name is also propagated to attributes or methods of the mock:

```
>>> mock = MagicMock(name='foo')
>>> mock
<MagicMock name='foo' id='...'>
>>> mock.method
<MagicMock name='foo.method' id='...'>
```

Tracking all Calls

Often you want to track more than a single call to a method. The `mock_calls` attribute records all calls to child attributes of the mock - and also to their children.

```
>>> mock = MagicMock()
>>> mock.method()
<MagicMock name='mock.method()' id='...'>
>>> mock.attribute.method(10, x=53)
<MagicMock name='mock.attribute.method()' id='...'>
>>> mock.mock_calls
[call.method(), call.attribute.method(10, x=53)]
```

If you make an assertion about `mock_calls` and any unexpected methods have been called, then the assertion will fail. This is useful because as well as asserting that the calls you expected have been made, you are also checking that they were made in the right order and with no additional calls:

You use the `call` object to construct lists for comparing with `mock_calls`:

```
>>> expected = [call.method(), call.attribute.method(10, x=53)]
>>> mock.mock_calls == expected
True
```

However, parameters to calls that return mocks are not recorded, which means it is not possible to track nested calls where the parameters used to create ancestors are important:

```
>>> m = Mock()
>>> m.factory(important=True).deliver()
<Mock name='mock.factory().deliver()' id='...'>
>>> m.mock_calls[-1] == call.factory(important=False).deliver()
True
```

Setting Return Values and Attributes

Setting the return values on a mock object is trivially easy:

```
>>> mock = Mock()
>>> mock.return_value = 3
>>> mock()
3
```

Of course you can do the same for methods on the mock:

```
>>> mock = Mock()
>>> mock.method.return_value = 3
>>> mock.method()
3
```

The return value can also be set in the constructor:

```
>>> mock = Mock(return_value=3)
>>> mock()
3
```

If you need an attribute setting on your mock, just do it:

```
>>> mock = Mock()
>>> mock.x = 3
>>> mock.x
3
```

Sometimes you want to mock up a more complex situation, like for example `mock.connection.cursor().execute("SELECT 1")`. If we wanted this call to return a list, then we have to configure the result of the nested call.

We can use `call` to construct the set of calls in a «chained call» like this for easy assertion afterwards:

```
>>> mock = Mock()
>>> cursor = mock.connection.cursor.return_value
>>> cursor.execute.return_value = ['foo']
>>> mock.connection.cursor().execute("SELECT 1")
['foo']
>>> expected = call.connection.cursor().execute("SELECT 1").call_list()
>>> mock.mock_calls
[call.connection.cursor(), call.connection.cursor().execute('SELECT 1')]
>>> mock.mock_calls == expected
True
```

It is the call to `.call_list()` that turns our call object into a list of calls representing the chained calls.

Raising exceptions with mocks

A useful attribute is `side_effect`. If you set this to an exception class or instance then the exception will be raised when the mock is called.

```
>>> mock = Mock(side_effect=Exception('Boom!'))
>>> mock()
Traceback (most recent call last):
...
Exception: Boom!
```

Side effect functions and iterables

`side_effect` can also be set to a function or an iterable. The use case for `side_effect` as an iterable is where your mock is going to be called several times, and you want each call to return a different value. When you set `side_effect` to an iterable every call to the mock returns the next value from the iterable:

```
>>> mock = MagicMock(side_effect=[4, 5, 6])
>>> mock()
4
>>> mock()
5
>>> mock()
6
```

For more advanced use cases, like dynamically varying the return values depending on what the mock is called with, `side_effect` can be a function. The function will be called with the same arguments as the mock. Whatever the function returns is what the call returns:

```
>>> vals = {(1, 2): 1, (2, 3): 2}
>>> def side_effect(*args):
...     return vals[args]
...
>>> mock = MagicMock(side_effect=side_effect)
>>> mock(1, 2)
1
>>> mock(2, 3)
2
```

Creating a Mock from an Existing Object

One problem with over use of mocking is that it couples your tests to the implementation of your mocks rather than your real code. Suppose you have a class that implements `some_method`. In a test for another class, you provide a mock of this object that *also* provides `some_method`. If later you refactor the first class, so that it no longer has `some_method` - then your tests will continue to pass even though your code is now broken!

`Mock` allows you to provide an object as a specification for the mock, using the `spec` keyword argument. Accessing methods / attributes on the mock that don't exist on your specification object will immediately raise an attribute error. If you change the implementation of your specification, then tests that use that class will start failing immediately without you having to instantiate the class in those tests.

```
>>> mock = Mock(spec=SomeClass)
>>> mock.old_method()
Traceback (most recent call last):
```

(다음 페이지에 계속)

(이전 페이지에서 계속)

```
...
AttributeError: object has no attribute 'old_method'
```

Using a specification also enables a smarter matching of calls made to the mock, regardless of whether some parameters were passed as positional or named arguments:

```
>>> def f(a, b, c): pass
...
>>> mock = Mock(spec=f)
>>> mock(1, 2, 3)
<Mock name='mock()' id='140161580456576'>
>>> mock.assert_called_with(a=1, b=2, c=3)
```

If you want this smarter matching to also work with method calls on the mock, you can use *auto-speccing*.

If you want a stronger form of specification that prevents the setting of arbitrary attributes as well as the getting of them then you can use *spec_set* instead of *spec*.

26.6.2 Patch Decorators

참고: With *patch()* it matters that you patch objects in the namespace where they are looked up. This is normally straightforward, but for a quick guide read *where to patch*.

A common need in tests is to patch a class attribute or a module attribute, for example patching a builtin or patching a class in a module to test that it is instantiated. Modules and classes are effectively global, so patching on them has to be undone after the test or the patch will persist into other tests and cause hard to diagnose problems.

mock provides three convenient decorators for this: *patch()*, *patch.object()* and *patch.dict()*. *patch* takes a single string, of the form `package.module.Class.attribute` to specify the attribute you are patching. It also optionally takes a value that you want the attribute (or class or whatever) to be replaced with. *patch.object* takes an object and the name of the attribute you would like patched, plus optionally the value to patch it with.

patch.object:

```
>>> original = SomeClass.attribute
>>> @patch.object(SomeClass, 'attribute', sentinel.attribute)
... def test():
...     assert SomeClass.attribute == sentinel.attribute
...
>>> test()
>>> assert SomeClass.attribute == original
```

```
>>> @patch('package.module.attribute', sentinel.attribute)
... def test():
...     from package.module import attribute
...     assert attribute is sentinel.attribute
...
>>> test()
```

If you are patching a module (including *builtins*) then use *patch()* instead of *patch.object()*:

```
>>> mock = MagicMock(return_value=sentinel.file_handle)
>>> with patch('builtins.open', mock):
```

(다음 페이지에 계속)

(이전 페이지에서 계속)

```
...     handle = open('filename', 'r')
...
>>> mock.assert_called_with('filename', 'r')
>>> assert handle == sentinel.file_handle, "incorrect file handle returned"
```

The module name can be <dotted>, in the form `package.module` if needed:

```
>>> @patch('package.module.ClassName.attribute', sentinel.attribute)
... def test():
...     from package.module import ClassName
...     assert ClassName.attribute == sentinel.attribute
...
>>> test()
```

A nice pattern is to actually decorate test methods themselves:

```
>>> class MyTest(unittest.TestCase):
...     @patch.object(SomeClass, 'attribute', sentinel.attribute)
...     def test_something(self):
...         self.assertEqual(SomeClass.attribute, sentinel.attribute)
...
>>> original = SomeClass.attribute
>>> MyTest('test_something').test_something()
>>> assert SomeClass.attribute == original
```

If you want to patch with a Mock, you can use `patch()` with only one argument (or `patch.object()` with two arguments). The mock will be created for you and passed into the test function / method:

```
>>> class MyTest(unittest.TestCase):
...     @patch.object(SomeClass, 'static_method')
...     def test_something(self, mock_method):
...         SomeClass.static_method()
...         mock_method.assert_called_with()
...
>>> MyTest('test_something').test_something()
```

You can stack up multiple patch decorators using this pattern:

```
>>> class MyTest(unittest.TestCase):
...     @patch('package.module.ClassName1')
...     @patch('package.module.ClassName2')
...     def test_something(self, MockClass2, MockClass1):
...         self.assertIs(package.module.ClassName1, MockClass1)
...         self.assertIs(package.module.ClassName2, MockClass2)
...
>>> MyTest('test_something').test_something()
```

When you nest patch decorators the mocks are passed in to the decorated function in the same order they applied (the normal *python* order that decorators are applied). This means from the bottom up, so in the example above the mock for `test_module.ClassName2` is passed in first.

There is also `patch.dict()` for setting values in a dictionary just during a scope and restoring the dictionary to its original state when the test ends:

```
>>> foo = {'key': 'value'}
>>> original = foo.copy()
```

(다음 페이지에 계속)

(이전 페이지에서 계속)

```
>>> with patch.dict(foo, {'newkey': 'newvalue'}, clear=True):
...     assert foo == {'newkey': 'newvalue'}
...
>>> assert foo == original
```

`patch`, `patch.object` and `patch.dict` can all be used as context managers.

Where you use `patch()` to create a mock for you, you can get a reference to the mock using the `as` form of the `with` statement:

```
>>> class ProductionClass:
...     def method(self):
...         pass
...
>>> with patch.object(ProductionClass, 'method') as mock_method:
...     mock_method.return_value = None
...     real = ProductionClass()
...     real.method(1, 2, 3)
...
>>> mock_method.assert_called_with(1, 2, 3)
```

As an alternative `patch`, `patch.object` and `patch.dict` can be used as class decorators. When used in this way it is the same as applying the decorator individually to every method whose name starts with `test`.

26.6.3 Further Examples

Here are some more examples for some slightly more advanced scenarios.

Mocking chained calls

Mocking chained calls is actually straightforward with mock once you understand the `return_value` attribute. When a mock is called for the first time, or you fetch its `return_value` before it has been called, a new `Mock` is created.

This means that you can see how the object returned from a call to a mocked object has been used by interrogating the `return_value` mock:

```
>>> mock = Mock()
>>> mock().foo(a=2, b=3)
<Mock name='mock().foo()' id='...'>
>>> mock.return_value.foo.assert_called_with(a=2, b=3)
```

From here it is a simple step to configure and then make assertions about chained calls. Of course another alternative is writing your code in a more testable way in the first place...

So, suppose we have some code that looks a little bit like this:

```
>>> class Something:
...     def __init__(self):
...         self.backend = BackendProvider()
...     def method(self):
...         response = self.backend.get_endpoint('foobar').create_call('spam', 'eggs
...         ↪').start_call()
...         # more code
```

Assuming that `BackendProvider` is already well tested, how do we test `method()`? Specifically, we want to test that the code section `# more code` uses the response object in the correct way.

As this chain of calls is made from an instance attribute we can monkey patch the `backend` attribute on a `Something` instance. In this particular case we are only interested in the return value from the final call to `start_call` so we don't have much configuration to do. Let's assume the object it returns is `<file-like>`, so we'll ensure that our response object uses the builtin `open()` as its `spec`.

To do this we create a mock instance as our mock backend and create a mock response object for it. To set the response as the return value for that final `start_call` we could do this:

```
mock_backend.get_endpoint.return_value.create_call.return_value.start_call.return_value = mock_response
```

We can do that in a slightly nicer way using the `configure_mock()` method to directly set the return value for us:

```
>>> something = Something()
>>> mock_response = Mock(spec=open)
>>> mock_backend = Mock()
>>> config = {'get_endpoint.return_value.create_call.return_value.start_call.return_value': mock_response}
>>> mock_backend.configure_mock(**config)
```

With these we monkey patch the `mock backend` in place and can make the real call:

```
>>> something.backend = mock_backend
>>> something.method()
```

Using `mock_calls` we can check the chained call with a single assert. A chained call is several calls in one line of code, so there will be several entries in `mock_calls`. We can use `call.call_list()` to create this list of calls for us:

```
>>> chained = call.get_endpoint('foobar').create_call('spam', 'eggs').start_call()
>>> call_list = chained.call_list()
>>> assert mock_backend.mock_calls == call_list
```

Partial mocking

In some tests I wanted to mock out a call to `datetime.date.today()` to return a known date, but I didn't want to prevent the code under test from creating new date objects. Unfortunately `datetime.date` is written in C, and so I couldn't just monkey-patch out the static `date.today()` method.

I found a simple way of doing this that involved effectively wrapping the date class with a mock, but passing through calls to the constructor to the real class (and returning real instances).

The `patch decorator` is used here to mock out the date class in the module under test. The `side_effect` attribute on the mock date class is then set to a lambda function that returns a real date. When the mock date class is called a real date will be constructed and returned by `side_effect`.

```
>>> from datetime import date
>>> with patch('mymodule.date') as mock_date:
...     mock_date.today.return_value = date(2010, 10, 8)
...     mock_date.side_effect = lambda *args, **kw: date(*args, **kw)
...
...     assert mymodule.date.today() == date(2010, 10, 8)
...     assert mymodule.date(2009, 6, 8) == date(2009, 6, 8)
... 
```

Note that we don't patch `datetime.date` globally, we patch `date` in the module that *uses* it. See [where to patch](#).

When `date.today()` is called a known date is returned, but calls to the `date(...)` constructor still return normal dates. Without this you can find yourself having to calculate an expected result using exactly the same algorithm as the code under test, which is a classic testing anti-pattern.

Calls to the `date` constructor are recorded in the `mock_date` attributes (`call_count` and `friends`) which may also be useful for your tests.

An alternative way of dealing with mocking dates, or other builtin classes, is discussed in [this blog entry](#).

Mocking a Generator Method

A Python generator is a function or method that uses the `yield` statement to return a series of values when iterated over¹.

A generator method / function is called to return the generator object. It is the generator object that is then iterated over. The protocol method for iteration is `__iter__()`, so we can mock this using a *MagicMock*.

Here's an example class with an `__iter__` method implemented as a generator:

```
>>> class Foo:
...     def iter(self):
...         for i in [1, 2, 3]:
...             yield i
...
>>> foo = Foo()
>>> list(foo.iter())
[1, 2, 3]
```

How would we mock this class, and in particular its `__iter__` method?

To configure the values returned from the iteration (implicit in the call to `list`), we need to configure the object returned by the call to `foo.iter()`.

```
>>> mock_foo = MagicMock()
>>> mock_foo.iter.return_value = iter([1, 2, 3])
>>> list(mock_foo.iter())
[1, 2, 3]
```

Applying the same patch to every test method

If you want several patches in place for multiple test methods the obvious way is to apply the patch decorators to every method. This can feel like unnecessary repetition. For Python 2.6 or more recent you can use `patch()` (in all its various forms) as a class decorator. This applies the patches to all test methods on the class. A test method is identified by methods whose names start with `test`:

```
>>> @patch('mymodule.SomeClass')
... class MyTest(TestCase):
...
...     def test_one(self, MockSomeClass):
...         self.assertIs(mymodule.SomeClass, MockSomeClass)
...
...     def test_two(self, MockSomeClass):
```

(다음 페이지에 계속)

¹ There are also generator expressions and more advanced uses of generators, but we aren't concerned about them here. A very good introduction to generators and how powerful they are is: [Generator Tricks for Systems Programmers](#).

(이전 페이지에서 계속)

```

...         self.assertIs(mymodule.SomeClass, MockSomeClass)
...
...     def not_a_test(self):
...         return 'something'
...
>>> MyTest('test_one').test_one()
>>> MyTest('test_two').test_two()
>>> MyTest('test_two').not_a_test()
'something'

```

An alternative way of managing patches is to use the *patch methods: start and stop*. These allow you to move the patching into your `setUp` and `tearDown` methods.

```

>>> class MyTest(TestCase):
...     def setUp(self):
...         self.patcher = patch('mymodule.foo')
...         self.mock_foo = self.patcher.start()
...
...     def test_foo(self):
...         self.assertIs(mymodule.foo, self.mock_foo)
...
...     def tearDown(self):
...         self.patcher.stop()
...
>>> MyTest('test_foo').run()

```

If you use this technique you must ensure that the patching is 《undone》 by calling `stop`. This can be fiddlier than you might think, because if an exception is raised in the `setUp` then `tearDown` is not called. `unittest.TestCase.addCleanup()` makes this easier:

```

>>> class MyTest(TestCase):
...     def setUp(self):
...         patcher = patch('mymodule.foo')
...         self.addCleanup(patcher.stop)
...         self.mock_foo = patcher.start()
...
...     def test_foo(self):
...         self.assertIs(mymodule.foo, self.mock_foo)
...
>>> MyTest('test_foo').run()

```

Mocking Unbound Methods

Whilst writing tests today I needed to patch an *unbound method* (patching the method on the class rather than on the instance). I needed `self` to be passed in as the first argument because I want to make asserts about which objects were calling this particular method. The issue is that you can't patch with a mock for this, because if you replace an unbound method with a mock it doesn't become a bound method when fetched from the instance, and so it doesn't get `self` passed in. The workaround is to patch the unbound method with a real function instead. The `patch()` decorator makes it so simple to patch out methods with a mock that having to create a real function becomes a nuisance.

If you pass `autospec=True` to patch then it does the patching with a *real* function object. This function object has the same signature as the one it is replacing, but delegates to a mock under the hood. You still get your mock auto-created in exactly the same way as before. What it means though, is that if you use it to patch out an unbound method on a class the mocked function will be turned into a bound method if it is fetched from an instance. It will have `self` passed in as the first argument, which is exactly what I wanted:

```
>>> class Foo:
...     def foo(self):
...         pass
...
>>> with patch.object(Foo, 'foo', autospec=True) as mock_foo:
...     mock_foo.return_value = 'foo'
...     foo = Foo()
...     foo.foo()
...
'foo'
>>> mock_foo.assert_called_once_with(foo)
```

If we don't use `autospec=True` then the unbound method is patched out with a `Mock` instance instead, and isn't called with `self`.

Checking multiple calls with mock

`mock` has a nice API for making assertions about how your mock objects are used.

```
>>> mock = Mock()
>>> mock.foo_bar.return_value = None
>>> mock.foo_bar('baz', spam='eggs')
>>> mock.foo_bar.assert_called_with('baz', spam='eggs')
```

If your mock is only being called once you can use the `assert_called_once_with()` method that also asserts that the `call_count` is one.

```
>>> mock.foo_bar.assert_called_once_with('baz', spam='eggs')
>>> mock.foo_bar()
>>> mock.foo_bar.assert_called_once_with('baz', spam='eggs')
Traceback (most recent call last):
...
AssertionError: Expected to be called once. Called 2 times.
```

Both `assert_called_with` and `assert_called_once_with` make assertions about the *most recent* call. If your mock is going to be called several times, and you want to make assertions about *all* those calls you can use `call_args_list`:

```
>>> mock = Mock(return_value=None)
>>> mock(1, 2, 3)
>>> mock(4, 5, 6)
>>> mock()
>>> mock.call_args_list
[call(1, 2, 3), call(4, 5, 6), call()]
```

The `call` helper makes it easy to make assertions about these calls. You can build up a list of expected calls and compare it to `call_args_list`. This looks remarkably similar to the repr of the `call_args_list`:

```
>>> expected = [call(1, 2, 3), call(4, 5, 6), call()]
>>> mock.call_args_list == expected
True
```

Coping with mutable arguments

Another situation is rare, but can bite you, is when your mock is called with mutable arguments. `call_args` and `call_args_list` store *references* to the arguments. If the arguments are mutated by the code under test then you can no longer make assertions about what the values were when the mock was called.

Here's some example code that shows the problem. Imagine the following functions defined in `<mymodule>`:

```
def frob(val):
    pass

def grob(val):
    "First frob and then clear val"
    frob(val)
    val.clear()
```

When we try to test that `grob` calls `frob` with the correct argument look what happens:

```
>>> with patch('mymodule.frob') as mock_frob:
...     val = {6}
...     mymodule.grob(val)
...
>>> val
set()
>>> mock_frob.assert_called_with({6})
Traceback (most recent call last):
...
AssertionError: Expected: (({6},), {})
Called with: ((set(),), {})
```

One possibility would be for mock to copy the arguments you pass in. This could then cause problems if you do assertions that rely on object identity for equality.

Here's one solution that uses the `side_effect` functionality. If you provide a `side_effect` function for a mock then `side_effect` will be called with the same args as the mock. This gives us an opportunity to copy the arguments and store them for later assertions. In this example I'm using *another* mock to store the arguments so that I can use the mock methods for doing the assertion. Again a helper function sets this up for me.

```
>>> from copy import deepcopy
>>> from unittest.mock import Mock, patch, DEFAULT
>>> def copy_call_args(mock):
...     new_mock = Mock()
...     def side_effect(*args, **kwargs):
...         args = deepcopy(args)
...         kwargs = deepcopy(kwargs)
...         new_mock(*args, **kwargs)
...         return DEFAULT
...     mock.side_effect = side_effect
...     return new_mock
...
>>> with patch('mymodule.frob') as mock_frob:
...     new_mock = copy_call_args(mock_frob)
...     val = {6}
...     mymodule.grob(val)
...
>>> new_mock.assert_called_with({6})
>>> new_mock.call_args
call({6})
```

`copy_call_args` is called with the mock that will be called. It returns a new mock that we do the assertion on. The `side_effect` function makes a copy of the args and calls our `new_mock` with the copy.

참고: If your mock is only going to be used once there is an easier way of checking arguments at the point they are called. You can simply do the checking inside a `side_effect` function.

```
>>> def side_effect(arg):
...     assert arg == {6}
...
>>> mock = Mock(side_effect=side_effect)
>>> mock({6})
>>> mock(set())
Traceback (most recent call last):
...
AssertionError
```

An alternative approach is to create a subclass of `Mock` or `MagicMock` that copies (using `copy.deepcopy()`) the arguments. Here's an example implementation:

```
>>> from copy import deepcopy
>>> class CopyingMock(MagicMock):
...     def __call__(self, *args, **kwargs):
...         args = deepcopy(args)
...         kwargs = deepcopy(kwargs)
...         return super(CopyingMock, self).__call__(*args, **kwargs)
...
>>> c = CopyingMock(return_value=None)
>>> arg = set()
>>> c(arg)
>>> arg.add(1)
>>> c.assert_called_with(set())
>>> c.assert_called_with(arg)
Traceback (most recent call last):
...
AssertionError: Expected call: mock({1})
Actual call: mock(set())
>>> c.foo
<CopyingMock name='mock.foo' id='...'>
```

When you subclass `Mock` or `MagicMock` all dynamically created attributes, and the `return_value` will use your subclass automatically. That means all children of a `CopyingMock` will also have the type `CopyingMock`.

Nesting Patches

Using `patch` as a context manager is nice, but if you do multiple patches you can end up with nested with statements indenting further and further to the right:

```
>>> class MyTest(TestCase):
...
...     def test_foo(self):
...         with patch('mymodule.Foo') as mock_foo:
...             with patch('mymodule.Bar') as mock_bar:
...                 with patch('mymodule.Spam') as mock_spam:
...                     assert mymodule.Foo is mock_foo
```

(다음 페이지에 계속)

(이전 페이지에서 계속)

```

...             assert mymodule.Bar is mock_bar
...             assert mymodule.Spam is mock_spam
...
>>> original = mymodule.Foo
>>> MyTest('test_foo').test_foo()
>>> assert mymodule.Foo is original

```

With unittest cleanup functions and the *patch methods: start and stop* we can achieve the same effect without the nested indentation. A simple helper method, `create_patch`, puts the patch in place and returns the created mock for us:

```

>>> class MyTest(TestCase):
...     def create_patch(self, name):
...         patcher = patch(name)
...         thing = patcher.start()
...         self.addCleanup(patcher.stop)
...         return thing
...
...     def test_foo(self):
...         mock_foo = self.create_patch('mymodule.Foo')
...         mock_bar = self.create_patch('mymodule.Bar')
...         mock_spam = self.create_patch('mymodule.Spam')
...
...         assert mymodule.Foo is mock_foo
...         assert mymodule.Bar is mock_bar
...         assert mymodule.Spam is mock_spam
...
>>> original = mymodule.Foo
>>> MyTest('test_foo').run()
>>> assert mymodule.Foo is original

```

Mocking a dictionary with MagicMock

You may want to mock a dictionary, or other container object, recording all access to it whilst having it still behave like a dictionary.

We can do this with *MagicMock*, which will behave like a dictionary, and using *side_effect* to delegate dictionary access to a real underlying dictionary that is under our control.

When the `__getitem__()` and `__setitem__()` methods of our *MagicMock* are called (normal dictionary access) then *side_effect* is called with the key (and in the case of `__setitem__` the value too). We can also control what is returned.

After the *MagicMock* has been used we can use attributes like *call_args_list* to assert about how the dictionary was used:

```

>>> my_dict = {'a': 1, 'b': 2, 'c': 3}
>>> def getitem(name):
...     return my_dict[name]
...
>>> def setitem(name, val):
...     my_dict[name] = val
...
>>> mock = MagicMock()
>>> mock.__getitem__.side_effect = getitem
>>> mock.__setitem__.side_effect = setitem

```

참고: An alternative to using `MagicMock` is to use `Mock` and *only* provide the magic methods you specifically want:

```
>>> mock = Mock()
>>> mock.__getitem__ = Mock(side_effect=getitem)
>>> mock.__setitem__ = Mock(side_effect=setitem)
```

A *third* option is to use `MagicMock` but passing in `dict` as the *spec* (or *spec_set*) argument so that the `MagicMock` created only has dictionary magic methods available:

```
>>> mock = MagicMock(spec_set=dict)
>>> mock.__getitem__.side_effect = getitem
>>> mock.__setitem__.side_effect = setitem
```

With these side effect functions in place, the `mock` will behave like a normal dictionary but recording the access. It even raises a `KeyError` if you try to access a key that doesn't exist.

```
>>> mock['a']
1
>>> mock['c']
3
>>> mock['d']
Traceback (most recent call last):
...
KeyError: 'd'
>>> mock['b'] = 'fish'
>>> mock['d'] = 'eggs'
>>> mock['b']
'fish'
>>> mock['d']
'eggs'
```

After it has been used you can make assertions about the access using the normal mock methods and attributes:

```
>>> mock.__getitem__.call_args_list
[call('a'), call('c'), call('d'), call('b'), call('d')]
>>> mock.__setitem__.call_args_list
[call('b', 'fish'), call('d', 'eggs')]
>>> my_dict
{'a': 1, 'c': 3, 'b': 'fish', 'd': 'eggs'}
```

Mock subclasses and their attributes

There are various reasons why you might want to subclass `Mock`. One reason might be to add helper methods. Here's a silly example:

```
>>> class MyMock(MagicMock):
...     def has_been_called(self):
...         return self.called
...
>>> mymock = MyMock(return_value=None)
>>> mymock
<MyMock id='...'>
>>> mymock.has_been_called()
False
```

(다음 페이지에 계속)

(이전 페이지에서 계속)

```
>>> mymock()
>>> mymock.has_been_called()
True
```

The standard behaviour for `Mock` instances is that attributes and the return value mocks are of the same type as the mock they are accessed on. This ensures that `Mock` attributes are `Mocks` and `MagicMock` attributes are `MagicMocks`². So if you're subclassing to add helper methods then they'll also be available on the attributes and return value mock of instances of your subclass.

```
>>> mymock.foo
<MyMock name='mock.foo' id='...'>
>>> mymock.foo.has_been_called()
False
>>> mymock.foo()
<MyMock name='mock.foo()' id='...'>
>>> mymock.foo.has_been_called()
True
```

Sometimes this is inconvenient. For example, [one user](#) is subclassing `mock` to create a `Twisted` adaptor. Having this applied to attributes too actually causes errors.

`Mock` (in all its flavours) uses a method called `_get_child_mock` to create these «sub-mocks» for attributes and return values. You can prevent your subclass being used for attributes by overriding this method. The signature is that it takes arbitrary keyword arguments (`**kwargs`) which are then passed onto the mock constructor:

```
>>> class Subclass(MagicMock):
...     def _get_child_mock(self, **kwargs):
...         return MagicMock(**kwargs)
...
>>> mymock = Subclass()
>>> mymock.foo
<MagicMock name='mock.foo' id='...'>
>>> assert isinstance(mymock, Subclass)
>>> assert not isinstance(mymock.foo, Subclass)
>>> assert not isinstance(mymock(), Subclass)
```

Mocking imports with `patch.dict`

One situation where mocking can be hard is where you have a local import inside a function. These are harder to mock because they aren't using an object from the module namespace that we can patch out.

Generally local imports are to be avoided. They are sometimes done to prevent circular dependencies, for which there is *usually* a much better way to solve the problem (refactor the code) or to prevent «up front costs» by delaying the import. This can also be solved in better ways than an unconditional local import (store the module as a class or module attribute and only do the import on first use).

That aside there is a way to use `mock` to affect the results of an import. Importing fetches an *object* from the `sys.modules` dictionary. Note that it fetches an *object*, which need not be a module. Importing a module for the first time results in a module object being put in `sys.modules`, so usually when you import something you get a module back. This need not be the case however.

This means you can use `patch.dict()` to temporarily put a mock in place in `sys.modules`. Any imports whilst this patch is active will fetch the mock. When the patch is complete (the decorated function exits, the `with` statement

² An exception to this rule are the non-callable mocks. Attributes use the callable variant because otherwise non-callable mocks couldn't have callable methods.

body is complete or `patcher.stop()` is called) then whatever was there previously will be restored safely.

Here's an example that mocks out the `<fooble>` module.

```
>>> mock = Mock()
>>> with patch.dict('sys.modules', {'fooble': mock}):
...     import fooble
...     fooble.blob()
...
<Mock name='mock.blob()' id='...'>
>>> assert 'fooble' not in sys.modules
>>> mock.blob.assert_called_once_with()
```

As you can see the `import fooble` succeeds, but on exit there is no `<fooble>` left in `sys.modules`.

This also works for the `from module import name` form:

```
>>> mock = Mock()
>>> with patch.dict('sys.modules', {'fooble': mock}):
...     from fooble import blob
...     blob.blip()
...
<Mock name='mock.blob.blip()' id='...'>
>>> mock.blob.blip.assert_called_once_with()
```

With slightly more work you can also mock package imports:

```
>>> mock = Mock()
>>> modules = {'package': mock, 'package.module': mock.module}
>>> with patch.dict('sys.modules', modules):
...     from package.module import fooble
...     fooble()
...
<Mock name='mock.module.fooble()' id='...'>
>>> mock.module.fooble.assert_called_once_with()
```

Tracking order of calls and less verbose call assertions

The `Mock` class allows you to track the *order* of method calls on your mock objects through the `method_calls` attribute. This doesn't allow you to track the order of calls between separate mock objects, however we can use `mock_calls` to achieve the same effect.

Because mocks track calls to child mocks in `mock_calls`, and accessing an arbitrary attribute of a mock creates a child mock, we can create our separate mocks from a parent one. Calls to those child mock will then all be recorded, in order, in the `mock_calls` of the parent:

```
>>> manager = Mock()
>>> mock_foo = manager.foo
>>> mock_bar = manager.bar
```

```
>>> mock_foo.something()
<Mock name='mock.foo.something()' id='...'>
>>> mock_bar.other.thing()
<Mock name='mock.bar.other.thing()' id='...'>
```

```
>>> manager.mock_calls
[call.foo.something(), call.bar.other.thing()]
```

We can then assert about the calls, including the order, by comparing with the `mock_calls` attribute on the manager mock:

```
>>> expected_calls = [call.foo.something(), call.bar.other.thing()]
>>> manager.mock_calls == expected_calls
True
```

If `patch` is creating, and putting in place, your mocks then you can attach them to a manager mock using the `attach_mock()` method. After attaching calls will be recorded in `mock_calls` of the manager.

```
>>> manager = MagicMock()
>>> with patch('mymodule.Class1') as MockClass1:
...     with patch('mymodule.Class2') as MockClass2:
...         manager.attach_mock(MockClass1, 'MockClass1')
...         manager.attach_mock(MockClass2, 'MockClass2')
...         MockClass1().foo()
...         MockClass2().bar()
...
<MagicMock name='mock.MockClass1().foo()' id='...'>
<MagicMock name='mock.MockClass2().bar()' id='...'>
>>> manager.mock_calls
[call.MockClass1(),
 call.MockClass1().foo(),
 call.MockClass2(),
 call.MockClass2().bar()]
```

If many calls have been made, but you're only interested in a particular sequence of them then an alternative is to use the `assert_has_calls()` method. This takes a list of calls (constructed with the `call` object). If that sequence of calls are in `mock_calls` then the assert succeeds.

```
>>> m = MagicMock()
>>> m().foo().bar().baz()
<MagicMock name='mock().foo().bar().baz()' id='...'>
>>> m.one().two().three()
<MagicMock name='mock.one().two().three()' id='...'>
>>> calls = call.one().two().three().call_list()
>>> m.assert_has_calls(calls)
```

Even though the chained call `m.one().two().three()` aren't the only calls that have been made to the mock, the assert still succeeds.

Sometimes a mock may have several calls made to it, and you are only interested in asserting about *some* of those calls. You may not even care about the order. In this case you can pass `any_order=True` to `assert_has_calls`:

```
>>> m = MagicMock()
>>> m(1), m.two(2, 3), m.seven(7), m.fifty('50')
(...)
>>> calls = [call.fifty('50'), call(1), call.seven(7)]
>>> m.assert_has_calls(calls, any_order=True)
```

More complex argument matching

Using the same basic concept as [ANY](#) we can implement matchers to do more complex assertions on objects used as arguments to mocks.

Suppose we expect some object to be passed to a mock that by default compares equal based on object identity (which is the Python default for user defined classes). To use `assert_called_with()` we would need to pass in the exact same object. If we are only interested in some of the attributes of this object then we can create a matcher that will check these attributes for us.

You can see in this example how a (standard) call to `assert_called_with` isn't sufficient:

```
>>> class Foo:
...     def __init__(self, a, b):
...         self.a, self.b = a, b
...
>>> mock = Mock(return_value=None)
>>> mock(Foo(1, 2))
>>> mock.assert_called_with(Foo(1, 2))
Traceback (most recent call last):
...
AssertionError: Expected: call(<__main__.Foo object at 0x...>)
Actual call: call(<__main__.Foo object at 0x...>)
```

A comparison function for our `Foo` class might look something like this:

```
>>> def compare(self, other):
...     if not type(self) == type(other):
...         return False
...     if self.a != other.a:
...         return False
...     if self.b != other.b:
...         return False
...     return True
...
...
```

And a matcher object that can use comparison functions like this for its equality operation would look something like this:

```
>>> class Matcher:
...     def __init__(self, compare, some_obj):
...         self.compare = compare
...         self.some_obj = some_obj
...     def __eq__(self, other):
...         return self.compare(self.some_obj, other)
...
...
```

Putting all this together:

```
>>> match_foo = Matcher(compare, Foo(1, 2))
>>> mock.assert_called_with(match_foo)
```

The `Matcher` is instantiated with our `compare` function and the `Foo` object we want to compare against. In `assert_called_with` the `Matcher` equality method will be called, which compares the object the mock was called with against the one we created our matcher with. If they match then `assert_called_with` passes, and if they don't an `AssertionError` is raised:

```
>>> match_wrong = Matcher(compare, Foo(3, 4))
>>> mock.assert_called_with(match_wrong)
```

(다음 페이지에 계속)

(이전 페이지에서 계속)

```
Traceback (most recent call last):
...
AssertionError: Expected: ((<Matcher object at 0x...>,), {})
Called with: ((<Foo object at 0x...>,), {})
```

With a bit of tweaking you could have the comparison function raise the `AssertionError` directly and provide a more useful failure message.

As of version 1.5, the Python testing library `PyHamcrest` provides similar functionality, that may be useful here, in the form of its equality matcher (`hamcrest.library.integration.match_equality`).

26.7 2to3 - Automated Python 2 to 3 code translation

2to3 is a Python program that reads Python 2.x source code and applies a series of *fixers* to transform it into valid Python 3.x code. The standard library contains a rich set of fixers that will handle almost all code. 2to3 supporting library `lib2to3` is, however, a flexible and generic library, so it is possible to write your own fixers for 2to3. `lib2to3` could also be adapted to custom applications in which Python code needs to be edited automatically.

26.7.1 Using 2to3

2to3 will usually be installed with the Python interpreter as a script. It is also located in the `Tools/scripts` directory of the Python root.

2to3's basic arguments are a list of files or directories to transform. The directories are recursively traversed for Python sources.

Here is a sample Python 2.x source file, `example.py`:

```
def greet(name):
    print "Hello, {0}!".format(name)
print "What's your name?"
name = raw_input()
greet(name)
```

It can be converted to Python 3.x code via 2to3 on the command line:

```
$ 2to3 example.py
```

A diff against the original source file is printed. 2to3 can also write the needed modifications right back to the source file. (A backup of the original file is made unless `-n` is also given.) Writing the changes back is enabled with the `-w` flag:

```
$ 2to3 -w example.py
```

After transformation, `example.py` looks like this:

```
def greet(name):
    print("Hello, {0}!".format(name))
print("What's your name?")
name = input()
greet(name)
```

Comments and exact indentation are preserved throughout the translation process.

By default, 2to3 runs a set of *predefined fixers*. The `-l` flag lists all available fixers. An explicit set of fixers to run can be given with `-f`. Likewise the `-x` explicitly disables a fixer. The following example runs only the `imports` and `has_key` fixers:

```
$ 2to3 -f imports -f has_key example.py
```

This command runs every fixer except the `apply` fixer:

```
$ 2to3 -x apply example.py
```

Some fixers are *explicit*, meaning they aren't run by default and must be listed on the command line to be run. Here, in addition to the default fixers, the `idioms` fixer is run:

```
$ 2to3 -f all -f idioms example.py
```

Notice how passing `all` enables all default fixers.

Sometimes 2to3 will find a place in your source code that needs to be changed, but 2to3 cannot fix automatically. In this case, 2to3 will print a warning beneath the diff for a file. You should address the warning in order to have compliant 3.x code.

2to3 can also refactor doctests. To enable this mode, use the `-d` flag. Note that *only* doctests will be refactored. This also doesn't require the module to be valid Python. For example, doctest like examples in a reST document could also be refactored with this option.

The `-v` option enables output of more information on the translation process.

Since some print statements can be parsed as function calls or statements, 2to3 cannot always read files containing the `print` function. When 2to3 detects the presence of the `from __future__ import print_function` compiler directive, it modifies its internal grammar to interpret `print()` as a function. This change can also be enabled manually with the `-p` flag. Use `-p` to run fixers on code that already has had its print statements converted.

The `-o` or `--output-dir` option allows specification of an alternate directory for processed output files to be written to. The `-n` flag is required when using this as backup files do not make sense when not overwriting the input files.

버전 3.2.3에 추가: The `-o` option was added.

The `-W` or `--write-unchanged-files` flag tells 2to3 to always write output files even if no changes were required to the file. This is most useful with `-o` so that an entire Python source tree is copied with translation from one directory to another. This option implies the `-w` flag as it would not make sense otherwise.

버전 3.2.3에 추가: The `-W` flag was added.

The `--add-suffix` option specifies a string to append to all output filenames. The `-n` flag is required when specifying this as backups are not necessary when writing to different filenames. Example:

```
$ 2to3 -n -W --add-suffix=3 example.py
```

Will cause a converted file named `example.py3` to be written.

버전 3.2.3에 추가: The `--add-suffix` option was added.

To translate an entire project from one directory tree to another use:

```
$ 2to3 --output-dir=python3-version/mycode -W -n python2-version/mycode
```

26.7.2 Fixers

Each step of transforming code is encapsulated in a fixer. The command `2to3 -l` lists them. As *documented above*, each can be turned on and off individually. They are described here in more detail.

apply

Removes usage of `apply()`. For example `apply(function, *args, **kwargs)` is converted to `function(*args, **kwargs)`.

asserts

Replaces deprecated `unittest` method names with the correct ones.

From	To
<code>failUnlessEqual(a, b)</code>	<code>assertEqual(a, b)</code>
<code>assertEquals(a, b)</code>	<code>assertEqual(a, b)</code>
<code>failIfEqual(a, b)</code>	<code>assertNotEqual(a, b)</code>
<code>assertNotEquals(a, b)</code>	<code>assertNotEqual(a, b)</code>
<code>failUnless(a)</code>	<code>assertTrue(a)</code>
<code>assert_(a)</code>	<code>assertTrue(a)</code>
<code>failIf(a)</code>	<code>assertFalse(a)</code>
<code>failUnlessRaises(exc, cal)</code>	<code>assertRaises(exc, cal)</code>
<code>failUnlessAlmostEqual(a, b)</code>	<code>assertAlmostEqual(a, b)</code>
<code>assertAlmostEquals(a, b)</code>	<code>assertAlmostEqual(a, b)</code>
<code>failIfAlmostEqual(a, b)</code>	<code>assertNotAlmostEqual(a, b)</code>
<code>assertNotAlmostEquals(a, b)</code>	<code>assertNotAlmostEqual(a, b)</code>

basestring

Converts `basestring` to `str`.

buffer

Converts `buffer` to `memoryview`. This fixer is optional because the `memoryview` API is similar but not exactly the same as that of `buffer`.

dict

Fixes dictionary iteration methods. `dict.iteritems()` is converted to `dict.items()`, `dict.iterkeys()` to `dict.keys()`, and `dict.itervalues()` to `dict.values()`. Similarly, `dict.viewitems()`, `dict.viewkeys()` and `dict.viewvalues()` are converted respectively to `dict.items()`, `dict.keys()` and `dict.values()`. It also wraps existing usages of `dict.items()`, `dict.keys()`, and `dict.values()` in a call to `list`.

except

Converts `except X, T` to `except X as T`.

exec

Converts the `exec` statement to the `exec()` function.

execfile

Removes usage of `execfile()`. The argument to `execfile()` is wrapped in calls to `open()`, `compile()`, and `exec()`.

exitfunc

Changes assignment of `sys.exitfunc` to use of the `atexit` module.

filter

Wraps `filter()` usage in a `list` call.

funcattrs

Fixes function attributes that have been renamed. For example, `my_function.func_closure` is converted to `my_function.__closure__`.

future

Removes `from __future__ import new_feature` statements.

getcwdu

Renames `os.getcwdu()` to `os.getcwd()`.

has_key

Changes `dict.has_key(key)` to `key in dict`.

idioms

This optional fixer performs several transformations that make Python code more idiomatic. Type comparisons like `type(x) is SomeClass` and `type(x) == SomeClass` are converted to `isinstance(x, SomeClass)`. `while 1` becomes `while True`. This fixer also tries to make use of `sorted()` in appropriate places. For example, this block

```
L = list(some_iterable)
L.sort()
```

is changed to

```
L = sorted(some_iterable)
```

import

Detects sibling imports and converts them to relative imports.

imports

Handles module renames in the standard library.

imports2

Handles other modules renames in the standard library. It is separate from the `imports` fixer only because of technical limitations.

input

Converts `input(prompt)` to `eval(input(prompt))`.

intern

Converts `intern()` to `sys.intern()`.

isinstance

Fixes duplicate types in the second argument of `isinstance()`. For example, `isinstance(x, (int, int))` is converted to `isinstance(x, int)` and `isinstance(x, (int, float, int))` is converted to `isinstance(x, (int, float))`.

itertools_imports

Removes imports of `itertools.ifilter()`, `itertools.izip()`, and `itertools.imap()`. Imports of `itertools.ifilterfalse()` are also changed to `itertools.filterfalse()`.

itertools

Changes usage of `itertools.ifilter()`, `itertools.izip()`, and `itertools.imap()` to their built-in equivalents. `itertools.ifilterfalse()` is changed to `itertools.filterfalse()`.

long

Renames `long` to `int`.

map

Wraps `map()` in a `list` call. It also changes `map(None, x)` to `list(x)`. Using `from future_builtins import map` disables this fixer.

metaclass

Converts the old metaclass syntax (`__metaclass__ = Meta` in the class body) to the new (`class X(metaclass=Meta)`).

methodattrs

Fixes old method attribute names. For example, `meth.im_func` is converted to `meth.__func__`.

ne

Converts the old not-equal syntax, `<>`, to `!=`.

next

Converts the use of iterator's `next()` methods to the `next()` function. It also renames `next()` methods to `__next__()`.

nonzero

Renames `__nonzero__()` to `__bool__()`.

numliterals

Converts octal literals into the new syntax.

operator

Converts calls to various functions in the `operator` module to other, but equivalent, function calls. When needed, the appropriate import statements are added, e.g. `import collections`. The following mapping are made:

From	To
<code>operator.isCallable(obj)</code>	<code>hasattr(obj, '__call__')</code>
<code>operator.sequenceIncludes(obj)</code>	<code>operator.contains(obj)</code>
<code>operator.isSequenceType(obj)</code>	<code>isinstance(obj, collections.Sequence)</code>
<code>operator.isMappingType(obj)</code>	<code>isinstance(obj, collections.Mapping)</code>
<code>operator.isNumberType(obj)</code>	<code>isinstance(obj, numbers.Number)</code>
<code>operator.repeat(obj, n)</code>	<code>operator.mul(obj, n)</code>
<code>operator.irepeat(obj, n)</code>	<code>operator.imul(obj, n)</code>

paren

Add extra parenthesis where they are required in list comprehensions. For example, `[x for x in 1, 2]` becomes `[x for x in (1, 2)]`.

print

Converts the `print` statement to the `print()` function.

raise

Converts `raise E, V` to `raise E(V)`, and `raise E, V, T` to `raise E(V).with_traceback(T)`. If `E` is a tuple, the translation will be incorrect because substituting tuples for exceptions has been removed in 3.0.

raw_input

Converts `raw_input()` to `input()`.

reduce

Handles the move of `reduce()` to `functools.reduce()`.

reload

Converts `reload()` to `imp.reload()`.

renames

Changes `sys.maxint` to `sys.maxsize`.

repr

Replaces backtick `repr` with the `repr()` function.

set_literal

Replaces use of the `set` constructor with set literals. This fixer is optional.

standarderror

Renames `StandardError` to `Exception`.

sys_exc

Changes the deprecated `sys.exc_value`, `sys.exc_type`, `sys.exc_traceback` to use `sys.exc_info()`.

throw

Fixes the API change in generator's `throw()` method.

tuple_params

Removes implicit tuple parameter unpacking. This fixer inserts temporary variables.

types

Fixes code broken from the removal of some members in the `types` module.

unicode

Renames `unicode` to `str`.

urllib

Handles the rename of `urllib` and `urllib2` to the `urllib` package.

ws_comma

Removes excess whitespace from comma separated items. This fixer is optional.

xrange

Renames `xrange()` to `range()` and wraps existing `range()` calls with `list`.

xreadlines

Changes `for x in file.xreadlines()` to `for x in file`.

zip

Wraps `zip()` usage in a `list` call. This is disabled when `from future_builtins import zip` appears.

26.7.3 lib2to3 - 2to3's library

Source code: [Lib/lib2to3/](#)

참고: The `lib2to3` API should be considered unstable and may change drastically in the future.

26.8 test — Regression tests package for Python

참고: The `test` package is meant for internal use by Python only. It is documented for the benefit of the core developers of Python. Any use of this package outside of Python's standard library is discouraged as code mentioned here can change or be removed without notice between releases of Python.

The `test` package contains all regression tests for Python as well as the modules `test.support` and `test.regrtest`. `test.support` is used to enhance your tests while `test.regrtest` drives the testing suite.

Each module in the `test` package whose name starts with `test_` is a testing suite for a specific module or feature. All new tests should be written using the `unittest` or `doctest` module. Some older tests are written using a 《traditional》 testing style that compares output printed to `sys.stdout`; this style of test is considered deprecated.

더 보기:

Module `unittest` Writing PyUnit regression tests.

Module `doctest` Tests embedded in documentation strings.

26.8.1 Writing Unit Tests for the `test` package

It is preferred that tests that use the `unittest` module follow a few guidelines. One is to name the test module by starting it with `test_` and end it with the name of the module being tested. The test methods in the test module should start with `test_` and end with a description of what the method is testing. This is needed so that the methods are recognized by the test driver as test methods. Also, no documentation string for the method should be included. A comment (such as `# Tests function returns only True or False`) should be used to provide documentation for test methods. This is done because documentation strings get printed out if they exist and thus what test is being run is not stated.

A basic boilerplate is often used:

```
import unittest
from test import support

class MyTestCase1(unittest.TestCase):

    # Only use setUp() and tearDown() if necessary

    def setUp(self):
        ... code to execute in preparation for tests ...

    def tearDown(self):
        ... code to execute to clean up after tests ...

    def test_feature_one(self):
        # Test feature one.
        ... testing code ...

    def test_feature_two(self):
        # Test feature two.
        ... testing code ...

    ... more test methods ...

class MyTestCase2(unittest.TestCase):
    ... same structure as MyTestCase1 ...

... more test classes ...

if __name__ == '__main__':
    unittest.main()
```

This code pattern allows the testing suite to be run by `test.regrtest`, on its own as a script that supports the `unittest` CLI, or via the `python -m unittest` CLI.

The goal for regression testing is to try to break code. This leads to a few guidelines to be followed:

- The testing suite should exercise all classes, functions, and constants. This includes not just the external API that is to be presented to the outside world but also 《private》 code.
- Whitebox testing (examining the code being tested when the tests are being written) is preferred. Blackbox testing (testing only the published user interface) is not complete enough to make sure all boundary and edge cases are tested.
- Make sure all possible values are tested including invalid ones. This makes sure that not only all valid values are acceptable but also that improper values are handled correctly.
- Exhaust as many code paths as possible. Test where branching occurs and thus tailor input to make sure as many different paths through the code are taken.
- Add an explicit test for any bugs discovered for the tested code. This will make sure that the error does not crop up again if the code is changed in the future.
- Make sure to clean up after your tests (such as close and remove all temporary files).
- If a test is dependent on a specific condition of the operating system then verify the condition already exists before attempting the test.
- Import as few modules as possible and do it as soon as possible. This minimizes external dependencies of tests and also minimizes possible anomalous behavior from side-effects of importing a module.
- Try to maximize code reuse. On occasion, tests will vary by something as small as what type of input is used. Minimize code duplication by subclassing a basic test class with a class that specifies the input:

```
class TestFuncAcceptsSequencesMixin:

    func = mySuperWhammyFunction

    def test_func(self):
        self.func(self.arg)

class AcceptLists(TestFuncAcceptsSequencesMixin, unittest.TestCase):
    arg = [1, 2, 3]

class AcceptStrings(TestFuncAcceptsSequencesMixin, unittest.TestCase):
    arg = 'abc'

class AcceptTuples(TestFuncAcceptsSequencesMixin, unittest.TestCase):
    arg = (1, 2, 3)
```

When using this pattern, remember that all classes that inherit from `unittest.TestCase` are run as tests. The Mixin class in the example above does not have any data and so can't be run by itself, thus it does not inherit from `unittest.TestCase`.

더 보기:

Test Driven Development A book by Kent Beck on writing tests before code.

26.8.2 Running tests using the command-line interface

The `test` package can be run as a script to drive Python's regression test suite, thanks to the `-m` option: **`python -m test`**. Under the hood, it uses `test.regrtest`; the call **`python -m test.regrtest`** used in previous Python versions still works. Running the script by itself automatically starts running all regression tests in the `test` package. It does this by finding all modules in the package whose name starts with `test_`, importing them, and executing the function `test_main()` if present or loading the tests via `unittest.TestLoader.loadTestsFromModule` if `test_main` does not exist. The names of tests to execute may also be passed to the script. Specifying a single regression test (**`python -m test test_spam`**) will minimize output and only print whether the test passed or failed.

Running `test` directly allows what resources are available for tests to use to be set. You do this by using the `-u` command-line option. Specifying `all` as the value for the `-u` option enables all possible resources: **`python -m test -uall`**. If all but one resource is desired (a more common case), a comma-separated list of resources that are not desired may be listed after `all`. The command **`python -m test -uall,-audio,-largefile`** will run `test` with all resources except the `audio` and `largefile` resources. For a list of all resources and more command-line options, run **`python -m test -h`**.

Some other ways to execute the regression tests depend on what platform the tests are being executed on. On Unix, you can run **`make test`** at the top-level directory where Python was built. On Windows, executing **`rt.bat`** from your `PCBuild` directory will run all regression tests.

26.9 test.support — Utilities for the Python test suite

The `test.support` module provides support for Python's regression test suite.

참고: `test.support` is not a public module. It is documented here to help Python developers write tests. The API of this module is subject to change without backwards compatibility concerns between releases.

This module defines the following exceptions:

exception `test.support.TestFailed`

Exception to be raised when a test fails. This is deprecated in favor of `unittest`-based tests and `unittest.TestCase`'s assertion methods.

exception `test.support.ResourceDenied`

Subclass of `unittest.SkipTest`. Raised when a resource (such as a network connection) is not available. Raised by the `requires()` function.

The `test.support` module defines the following constants:

`test.support.verbose`

True when verbose output is enabled. Should be checked when more detailed information is desired about a running test. `verbose` is set by `test.regrtest`.

`test.support.is_jython`

True if the running interpreter is Jython.

`test.support.TESTFN`

Set to a name that is safe to use as the name of a temporary file. Any temporary file that is created should be closed and unlinked (removed).

The `test.support` module defines the following functions:

`test.support.forget(module_name)`

Remove the module named `module_name` from `sys.modules` and delete any byte-compiled files of the module.

`test.support.is_resource_enabled(resource)`

Return True if *resource* is enabled and available. The list of available resources is only set when `test.regrtest` is executing the tests.

`test.support.requires(resource, msg=None)`

Raise `ResourceDenied` if *resource* is not available. *msg* is the argument to `ResourceDenied` if it is raised. Always returns True if called by a function whose `__name__` is `'__main__'`. Used when tests are executed by `test.regrtest`.

`test.support.findfile(filename, subdir=None)`

Return the path to the file named *filename*. If no match is found *filename* is returned. This does not equal a failure since it could be the path to the file.

Setting *subdir* indicates a relative path to use to find the file rather than looking directly in the path directories.

`test.support.run_unittest(*classes)`

Execute `unittest.TestCase` subclasses passed to the function. The function scans the classes for methods starting with the prefix `test_` and executes the tests individually.

It is also legal to pass strings as parameters; these should be keys in `sys.modules`. Each associated module will be scanned by `unittest.TestLoader.loadTestsFromModule()`. This is usually seen in the following `test_main()` function:

```
def test_main():
    support.run_unittest(__name__)
```

This will run all tests defined in the named module.

`test.support.run_doctest(module, verbosity=None)`

Run `doctest.testmod()` on the given *module*. Return (failure_count, test_count).

If *verbosity* is None, `doctest.testmod()` is run with verbosity set to `verbose`. Otherwise, it is run with verbosity set to None.

`test.support.check_warnings(*filters, quiet=True)`

A convenience wrapper for `warnings.catch_warnings()` that makes it easier to test that a warning was correctly raised. It is approximately equivalent to calling `warnings.catch_warnings(record=True)` with `warnings.simplefilter()` set to always and with the option to automatically validate the results that are recorded.

`check_warnings` accepts 2-tuples of the form ("message regexp", `WarningCategory`) as positional arguments. If one or more *filters* are provided, or if the optional keyword argument *quiet* is `False`, it checks to make sure the warnings are as expected: each specified filter must match at least one of the warnings raised by the enclosed code or the test fails, and if any warnings are raised that do not match any of the specified filters the test fails. To disable the first of these checks, set *quiet* to `True`.

If no arguments are specified, it defaults to:

```
check_warnings(("", Warning), quiet=True)
```

In this case all warnings are caught and no errors are raised.

On entry to the context manager, a `WarningRecorder` instance is returned. The underlying warnings list from `catch_warnings()` is available via the recorder object's `warnings` attribute. As a convenience, the attributes of the object representing the most recent warning can also be accessed directly through the recorder object (see example below). If no warning has been raised, then any of the attributes that would otherwise be expected on an object representing a warning will return `None`.

The recorder object also has a `reset()` method, which clears the warnings list.

The context manager is designed to be used like this:

```
with check_warnings(("assertion is always true", SyntaxWarning),
                    ("", UserWarning)):
    exec('assert(False, "Hey!")')
    warnings.warn(UserWarning("Hide me!"))
```

In this case if either warning was not raised, or some other warning was raised, `check_warnings()` would raise an error.

When a test needs to look more deeply into the warnings, rather than just checking whether or not they occurred, code like this can be used:

```
with check_warnings(quiet=True) as w:
    warnings.warn("foo")
    assert str(w.args[0]) == "foo"
    warnings.warn("bar")
    assert str(w.args[0]) == "bar"
    assert str(w.warnings[0].args[0]) == "foo"
    assert str(w.warnings[1].args[0]) == "bar"
    w.reset()
    assert len(w.warnings) == 0
```

Here all warnings will be caught, and the test code tests the captured warnings directly.

버전 3.2에서 변경: New optional arguments *filters* and *quiet*.

```
test.support.captured_stdin()
test.support.captured_stdout()
test.support.captured_stderr()
```

A context managers that temporarily replaces the named stream with `io.StringIO` object.

Example use with output streams:

```
with captured_stdout() as stdout, captured_stderr() as stderr:
    print("hello")
    print("error", file=sys.stderr)
assert stdout.getvalue() == "hello\n"
assert stderr.getvalue() == "error\n"
```

Example use with input stream:

```
with captured_stdin() as stdin:
    stdin.write('hello\n')
    stdin.seek(0)
    # call test code that consumes from sys.stdin
    captured = input()
self.assertEqual(captured, "hello")
```

```
test.support.temp_dir(path=None, quiet=False)
```

A context manager that creates a temporary directory at *path* and yields the directory.

If *path* is `None`, the temporary directory is created using `tempfile.mkdtemp()`. If *quiet* is `False`, the context manager raises an exception on error. Otherwise, if *path* is specified and cannot be created, only a warning is issued.

```
test.support.change_cwd(path, quiet=False)
```

A context manager that temporarily changes the current working directory to *path* and yields the directory.

If *quiet* is `False`, the context manager raises an exception on error. Otherwise, it issues only a warning and keeps the current working directory the same.

```
test.support.temp_cwd(name='tempcwd', quiet=False)
```

A context manager that temporarily creates a new directory and changes the current working directory (CWD).

The context manager creates a temporary directory in the current directory with name *name* before temporarily changing the current working directory. If *name* is `None`, the temporary directory is created using `tempfile.mkdtemp()`.

If *quiet* is `False` and it is not possible to create or change the CWD, an error is raised. Otherwise, only a warning is raised and the original CWD is used.

```
test.support.temp_umask(umask)
```

A context manager that temporarily sets the process umask.

```
test.support.can_symlink()
```

Return `True` if the OS supports symbolic links, `False` otherwise.

```
@test.support.skip_unless_symlink
```

A decorator for running tests that require support for symbolic links.

```
@test.support.anticipate_failure(condition)
```

A decorator to conditionally mark tests with `unittest.expectedFailure()`. Any use of this decorator should have an associated comment identifying the relevant tracker issue.

```
@test.support.run_with_locale(catstr, *locales)
```

A decorator for running a function in a different locale, correctly resetting it after it has finished. *catstr* is the locale category as a string (for example `"LC_ALL"`). The *locales* passed will be tried sequentially, and the first valid locale will be used.

```
test.support.make_bad_fd()
```

Create an invalid file descriptor by opening and closing a temporary file, and returning its descriptor.

```
test.support.import_module(name, deprecated=False)
```

This function imports and returns the named module. Unlike a normal import, this function raises `unittest.SkipTest` if the module cannot be imported.

Module and package deprecation messages are suppressed during this import if *deprecated* is `True`.

버전 3.1에 추가.

```
test.support.import_fresh_module(name, fresh=(), blocked=(), deprecated=False)
```

This function imports and returns a fresh copy of the named Python module by removing the named module from `sys.modules` before doing the import. Note that unlike `reload()`, the original module is not affected by this operation.

fresh is an iterable of additional module names that are also removed from the `sys.modules` cache before doing the import.

blocked is an iterable of module names that are replaced with `None` in the module cache during the import to ensure that attempts to import them raise `ImportError`.

The named module and any modules named in the *fresh* and *blocked* parameters are saved before starting the import and then reinserted into `sys.modules` when the fresh import is complete.

Module and package deprecation messages are suppressed during this import if *deprecated* is `True`.

This function will raise `ImportError` if the named module cannot be imported.

Example use:

```
# Get copies of the warnings module for testing without affecting the
# version being used by the rest of the test suite. One copy uses the
# C implementation, the other is forced to use the pure Python fallback
# implementation
py_warnings = import_fresh_module('warnings', blocked=['_warnings'])
c_warnings = import_fresh_module('warnings', fresh=['_warnings'])
```

버전 3.1에 추가.

`test.support.bind_port(sock, host=HOST)`

Bind the socket to a free port and return the port number. Relies on ephemeral ports in order to ensure we are using an unbound port. This is important as many tests may be running simultaneously, especially in a buildbot environment. This method raises an exception if the `sock.family` is `AF_INET` and `sock.type` is `SOCK_STREAM`, and the socket has `SO_REUSEADDR` or `SO_REUSEPORT` set on it. Tests should never set these socket options for TCP/IP sockets. The only case for setting these options is testing multicasting via multiple UDP sockets.

Additionally, if the `SO_EXCLUSIVEADDRUSE` socket option is available (i.e. on Windows), it will be set on the socket. This will prevent anyone else from binding to our host/port for the duration of the test.

`test.support.find_unused_port(family=socket.AF_INET, socktype=socket.SOCK_STREAM)`

Returns an unused port that should be suitable for binding. This is achieved by creating a temporary socket with the same family and type as the `sock` parameter (default is `AF_INET`, `SOCK_STREAM`), and binding it to the specified host address (defaults to `0.0.0.0`) with the port set to 0, eliciting an unused ephemeral port from the OS. The temporary socket is then closed and deleted, and the ephemeral port is returned.

Either this method or `bind_port()` should be used for any tests where a server socket needs to be bound to a particular port for the duration of the test. Which one to use depends on whether the calling code is creating a python socket, or if an unused port needs to be provided in a constructor or passed to an external program (i.e. the `-accept` argument to openssl's `s_server` mode). Always prefer `bind_port()` over `find_unused_port()` where possible. Using a hard coded port is discouraged since it can make multiple instances of the test impossible to run simultaneously, which is a problem for buildbots.

`test.support.load_package_tests(pkg_dir, loader, standard_tests, pattern)`

Generic implementation of the `unittest` `load_tests` protocol for use in test packages. `pkg_dir` is the root directory of the package; `loader`, `standard_tests`, and `pattern` are the arguments expected by `load_tests`. In simple cases, the test package's `__init__.py` can be the following:

```
import os
from test.support import load_package_tests

def load_tests(*args):
    return load_package_tests(os.path.dirname(__file__), *args)
```

`test.support.detect_api_mismatch(ref_api, other_api, *, ignore=())`

Returns the set of attributes, functions or methods of `ref_api` not found on `other_api`, except for a defined list of items to be ignored in this check specified in `ignore`.

By default this skips private attributes beginning with `<_>` but includes all magic methods, i.e. those starting and ending in `<_>`.

버전 3.5에 추가.

`test.support.check_all(test_case, module, name_of_module=None, extra=(), blacklist=())`

Assert that the `__all__` variable of `module` contains all public names.

The module's public names (its API) are detected automatically based on whether they match the public name convention and were defined in `module`.

The `name_of_module` argument can specify (as a string or tuple thereof) what module(s) an API could be defined

in in order to be detected as a public API. One case for this is when *module* imports part of its public API from other modules, possibly a C backend (like `csv` and its `_csv`).

The *extra* argument can be a set of names that wouldn't otherwise be automatically detected as `«public»`, like objects without a proper `__module__` attribute. If provided, it will be added to the automatically detected ones.

The *blacklist* argument can be a set of names that must not be treated as part of the public API even though their names indicate otherwise.

Example use:

```
import bar
import foo
import unittest
from test import support

class MiscTestCase(unittest.TestCase):
    def test__all__(self):
        support.check__all__(self, foo)

class OtherTestCase(unittest.TestCase):
    def test__all__(self):
        extra = {'BAR_CONST', 'FOO_CONST'}
        blacklist = {'baz'} # Undocumented name.
        # bar imports part of its API from _bar.
        support.check__all__(self, bar, ('bar', '_bar'),
                               extra=extra, blacklist=blacklist)
```

버전 3.6에 추가.

The `test.support` module defines the following classes:

class `test.support.TransientResource` (*exc*, ***kwargs*)

Instances are a context manager that raises `ResourceDenied` if the specified exception type is raised. Any keyword arguments are treated as attribute/value pairs to be compared against any exception raised within the `with` statement. Only if all pairs match properly against attributes on the exception is `ResourceDenied` raised.

class `test.support.EnvironmentVarGuard`

Class used to temporarily set or unset environment variables. Instances can be used as a context manager and have a complete dictionary interface for querying/modifying the underlying `os.environ`. After exit from the context manager all changes to environment variables done through this instance will be rolled back.

버전 3.1에서 변경: Added dictionary interface.

`EnvironmentVarGuard.set` (*envvar*, *value*)

Temporarily set the environment variable *envvar* to the value of *value*.

`EnvironmentVarGuard.unset` (*envvar*)

Temporarily unset the environment variable *envvar*.

class `test.support.SuppressCrashReport`

A context manager used to try to prevent crash dialog popups on tests that are expected to crash a subprocess.

On Windows, it disables Windows Error Reporting dialogs using `SetErrorMode`.

On UNIX, `resource.setrlimit()` is used to set `resource.RLIMIT_CORE`'s soft limit to 0 to prevent core dump file creation.

On both platforms, the old value is restored by `__exit__()`.

class `test.support.WarningsRecorder`

Class used to record warnings for unit tests. See documentation of `check_warnings()` above for more details.

class test.support.**FakePath**(*path*)

Simple *path-like object*. It implements the `__fspath__()` method which just returns the *path* argument. If *path* is an exception, it will be raised in `__fspath__()`.

Debugging and Profiling

These libraries help you with Python development: the debugger enables you to step through code, analyze stack frames and set breakpoints etc., and the profilers run code and give you a detailed breakdown of execution times, allowing you to identify bottlenecks in your programs.

27.1 `bdb` — Debugger framework

Source code: [Lib/bdb.py](#)

The `bdb` module handles basic debugger functions, like setting breakpoints or managing execution via the debugger.

The following exception is defined:

exception `bdb.BdbQuit`

Exception raised by the `Bdb` class for quitting the debugger.

The `bdb` module also defines two classes:

class `bdb.Breakpoint` (*self, file, line, temporary=0, cond=None, funcname=None*)

This class implements temporary breakpoints, ignore counts, disabling and (re-)enabling, and conditionals.

Breakpoints are indexed by number through a list called `bpbynumber` and by (`file`, `line`) pairs through `bplist`. The former points to a single instance of class `Breakpoint`. The latter points to a list of such instances since there may be more than one breakpoint per line.

When creating a breakpoint, its associated filename should be in canonical form. If a *funcname* is defined, a breakpoint hit will be counted when the first line of that function is executed. A conditional breakpoint always counts a hit.

`Breakpoint` instances have the following methods:

deleteMe ()

Delete the breakpoint from the list associated to a file/line. If it is the last breakpoint in that position, it also deletes the entry for the file/line.

enable()

Mark the breakpoint as enabled.

disable()

Mark the breakpoint as disabled.

bpformat()

Return a string with all the information about the breakpoint, nicely formatted:

- The breakpoint number.
- If it is temporary or not.
- Its file, line position.
- The condition that causes a break.
- If it must be ignored the next N times.
- The breakpoint hit count.

버전 3.2에 추가.

bpprint (*out=None*)

Print the output of `bpformat()` to the file *out*, or if it is `None`, to standard output.

class `bdb.Bdb` (*skip=None*)

The `Bdb` class acts as a generic Python debugger base class.

This class takes care of the details of the trace facility; a derived class should implement user interaction. The standard debugger class (`pdb.Pdb`) is an example.

The *skip* argument, if given, must be an iterable of glob-style module name patterns. The debugger will not step into frames that originate in a module that matches one of these patterns. Whether a frame is considered to originate in a certain module is determined by the `__name__` in the frame globals.

버전 3.1에 추가: The *skip* argument.

The following methods of `Bdb` normally don't need to be overridden.

canonic (*filename*)

Auxiliary method for getting a filename in a canonical form, that is, as a case-normalized (on case-insensitive filesystems) absolute path, stripped of surrounding angle brackets.

reset ()

Set the `botframe`, `stopframe`, `returnframe` and `quitting` attributes with values ready to start debugging.

trace_dispatch (*frame, event, arg*)

This function is installed as the trace function of debugged frames. Its return value is the new trace function (in most cases, that is, itself).

The default implementation decides how to dispatch a frame, depending on the type of event (passed as a string) that is about to be executed. *event* can be one of the following:

- "line": A new line of code is going to be executed.
- "call": A function is about to be called, or another code block entered.
- "return": A function or other code block is about to return.
- "exception": An exception has occurred.
- "c_call": A C function is about to be called.
- "c_return": A C function has returned.

- "c_exception": A C function has raised an exception.

For the Python events, specialized functions (see below) are called. For the C events, no action is taken.

The *arg* parameter depends on the previous event.

See the documentation for `sys.settrace()` for more information on the trace function. For more information on code and frame objects, refer to types.

dispatch_line (*frame*)

If the debugger should stop on the current line, invoke the `user_line()` method (which should be overridden in subclasses). Raise a `BdbQuit` exception if the `Bdb.quitting` flag is set (which can be set from `user_line()`). Return a reference to the `trace_dispatch()` method for further tracing in that scope.

dispatch_call (*frame*, *arg*)

If the debugger should stop on this function call, invoke the `user_call()` method (which should be overridden in subclasses). Raise a `BdbQuit` exception if the `Bdb.quitting` flag is set (which can be set from `user_call()`). Return a reference to the `trace_dispatch()` method for further tracing in that scope.

dispatch_return (*frame*, *arg*)

If the debugger should stop on this function return, invoke the `user_return()` method (which should be overridden in subclasses). Raise a `BdbQuit` exception if the `Bdb.quitting` flag is set (which can be set from `user_return()`). Return a reference to the `trace_dispatch()` method for further tracing in that scope.

dispatch_exception (*frame*, *arg*)

If the debugger should stop at this exception, invokes the `user_exception()` method (which should be overridden in subclasses). Raise a `BdbQuit` exception if the `Bdb.quitting` flag is set (which can be set from `user_exception()`). Return a reference to the `trace_dispatch()` method for further tracing in that scope.

Normally derived classes don't override the following methods, but they may if they want to redefine the definition of stopping and breakpoints.

stop_here (*frame*)

This method checks if the *frame* is somewhere below `botframe` in the call stack. `botframe` is the frame in which debugging started.

break_here (*frame*)

This method checks if there is a breakpoint in the filename and line belonging to *frame* or, at least, in the current function. If the breakpoint is a temporary one, this method deletes it.

break_anywhere (*frame*)

This method checks if there is a breakpoint in the filename of the current frame.

Derived classes should override these methods to gain control over debugger operation.

user_call (*frame*, *argument_list*)

This method is called from `dispatch_call()` when there is the possibility that a break might be necessary anywhere inside the called function.

user_line (*frame*)

This method is called from `dispatch_line()` when either `stop_here()` or `break_here()` yields True.

user_return (*frame*, *return_value*)

This method is called from `dispatch_return()` when `stop_here()` yields True.

user_exception (*frame*, *exc_info*)

This method is called from `dispatch_exception()` when `stop_here()` yields True.

do_clear (*arg*)

Handle how a breakpoint must be removed when it is a temporary one.

This method must be implemented by derived classes.

Derived classes and clients can call the following methods to affect the stepping state.

set_step ()

Stop after one line of code.

set_next (*frame*)

Stop on the next line in or below the given frame.

set_return (*frame*)

Stop when returning from the given frame.

set_until (*frame*)

Stop when the line with the line no greater than the current one is reached or when returning from current frame.

set_trace ([*frame*])

Start debugging from *frame*. If *frame* is not specified, debugging starts from caller's frame.

set_continue ()

Stop only at breakpoints or when finished. If there are no breakpoints, set the system trace function to None.

set_quit ()

Set the `quitting` attribute to True. This raises `BdbQuit` in the next call to one of the `dispatch_*()` methods.

Derived classes and clients can call the following methods to manipulate breakpoints. These methods return a string containing an error message if something went wrong, or None if all is well.

set_break (*filename*, *lineno*, *temporary=0*, *cond*, *funcname*)

Set a new breakpoint. If the *lineno* line doesn't exist for the *filename* passed as argument, return an error message. The *filename* should be in canonical form, as described in the `canonic()` method.

clear_break (*filename*, *lineno*)

Delete the breakpoints in *filename* and *lineno*. If none were set, an error message is returned.

clear_bpbynumber (*arg*)

Delete the breakpoint which has the index *arg* in the `Breakpoint.bpbynumber`. If *arg* is not numeric or out of range, return an error message.

clear_all_file_breaks (*filename*)

Delete all breakpoints in *filename*. If none were set, an error message is returned.

clear_all_breaks ()

Delete all existing breakpoints.

get_bpbynumber (*arg*)

Return a breakpoint specified by the given number. If *arg* is a string, it will be converted to a number. If *arg* is a non-numeric string, if the given breakpoint never existed or has been deleted, a `ValueError` is raised.

버전 3.2에 추가.

get_break (*filename*, *lineno*)

Check if there is a breakpoint for *lineno* of *filename*.

get_breaks (*filename*, *lineno*)

Return all breakpoints for *lineno* in *filename*, or an empty list if none are set.

get_file_breaks (*filename*)

Return all breakpoints in *filename*, or an empty list if none are set.

get_all_breaks ()

Return all breakpoints that are set.

Derived classes and clients can call the following methods to get a data structure representing a stack trace.

get_stack (*f*, *t*)

Get a list of records for a frame and all higher (calling) and lower frames, and the size of the higher part.

format_stack_entry (*frame_lineno*, *lprefix*=':')

Return a string with information about a stack entry, identified by a (*frame*, *lineno*) tuple:

- The canonical form of the filename which contains the frame.
- The function name, or "<lambda>".
- The input arguments.
- The return value.
- The line of code (if it exists).

The following two methods can be called by clients to use a debugger to debug a *statement*, given as a string.

run (*cmd*, *globals*=None, *locals*=None)

Debug a statement executed via the *exec* () function. *globals* defaults to `__main__.__dict__`, *locals* defaults to *globals*.

runeval (*expr*, *globals*=None, *locals*=None)

Debug an expression executed via the *eval* () function. *globals* and *locals* have the same meaning as in *run* ().

runctx (*cmd*, *globals*, *locals*)

For backwards compatibility. Calls the *run* () method.

runcall (*func*, **args*, ***kws*)

Debug a single function call, and return its result.

Finally, the module defines the following functions:

`bdb`.**checkfuncname** (*b*, *frame*)

Check whether we should break here, depending on the way the breakpoint *b* was set.

If it was set via line number, it checks if `b.line` is the same as the one in the frame also passed as argument. If the breakpoint was set via function name, we have to check we are in the right frame (the right function) and if we are in its first executable line.

`bdb`.**effective** (*file*, *line*, *frame*)

Determine if there is an effective (active) breakpoint at this line of code. Return a tuple of the breakpoint and a boolean that indicates if it is ok to delete a temporary breakpoint. Return (`None`, `None`) if there is no matching breakpoint.

`bdb`.**set_trace** ()

Start debugging with a *Bdb* instance from caller's frame.

27.2 `faulthandler` — Dump the Python traceback

버전 3.3에 추가.

This module contains functions to dump Python tracebacks explicitly, on a fault, after a timeout, or on a user signal. Call `faulthandler.enable()` to install fault handlers for the SIGSEGV, SIGFPE, SIGABRT, SIGBUS, and SIGILL signals. You can also enable them at startup by setting the PYTHONFAULTHANDLER environment variable or by using the `-X faulthandler` command line option.

The fault handler is compatible with system fault handlers like Apport or the Windows fault handler. The module uses an alternative stack for signal handlers if the `sigaltstack()` function is available. This allows it to dump the traceback even on a stack overflow.

The fault handler is called on catastrophic cases and therefore can only use signal-safe functions (e.g. it cannot allocate memory on the heap). Because of this limitation traceback dumping is minimal compared to normal Python tracebacks:

- Only ASCII is supported. The `backslashreplace` error handler is used on encoding.
- Each string is limited to 500 characters.
- Only the filename, the function name and the line number are displayed. (no source code)
- It is limited to 100 frames and 100 threads.
- The order is reversed: the most recent call is shown first.

By default, the Python traceback is written to `sys.stderr`. To see tracebacks, applications must be run in the terminal. A log file can alternatively be passed to `faulthandler.enable()`.

The module is implemented in C, so tracebacks can be dumped on a crash or when Python is deadlocked.

27.2.1 Dumping the traceback

`faulthandler.dump_traceback(file=sys.stderr, all_threads=True)`

Dump the tracebacks of all threads into *file*. If *all_threads* is `False`, dump only the current thread.

버전 3.5에서 변경: Added support for passing file descriptor to this function.

27.2.2 Fault handler state

`faulthandler.enable(file=sys.stderr, all_threads=True)`

Enable the fault handler: install handlers for the SIGSEGV, SIGFPE, SIGABRT, SIGBUS and SIGILL signals to dump the Python traceback. If *all_threads* is `True`, produce tracebacks for every running thread. Otherwise, dump only the current thread.

The *file* must be kept open until the fault handler is disabled: see *issue with file descriptors*.

버전 3.5에서 변경: Added support for passing file descriptor to this function.

버전 3.6에서 변경: On Windows, a handler for Windows exception is also installed.

`faulthandler.disable()`

Disable the fault handler: uninstall the signal handlers installed by `enable()`.

`faulthandler.is_enabled()`

Check if the fault handler is enabled.

27.2.3 Dumping the tracebacks after a timeout

`faulthandler.dump_traceback_later` (*timeout*, *repeat=False*, *file=sys.stderr*, *exit=False*)

Dump the tracebacks of all threads, after a timeout of *timeout* seconds, or every *timeout* seconds if *repeat* is `True`. If *exit* is `True`, call `_exit()` with `status=1` after dumping the tracebacks. (Note `_exit()` exits the process immediately, which means it doesn't do any cleanup like flushing file buffers.) If the function is called twice, the new call replaces previous parameters and resets the timeout. The timer has a sub-second resolution.

The *file* must be kept open until the traceback is dumped or `cancel_dump_traceback_later()` is called: see [issue with file descriptors](#).

This function is implemented using a watchdog thread and therefore is not available if Python is compiled with threads disabled.

버전 3.5에서 변경: Added support for passing file descriptor to this function.

`faulthandler.cancel_dump_traceback_later()`

Cancel the last call to `dump_traceback_later()`.

27.2.4 Dumping the traceback on a user signal

`faulthandler.register` (*signum*, *file=sys.stderr*, *all_threads=True*, *chain=False*)

Register a user signal: install a handler for the *signum* signal to dump the traceback of all threads, or of the current thread if *all_threads* is `False`, into *file*. Call the previous handler if *chain* is `True`.

The *file* must be kept open until the signal is unregistered by `unregister()`: see [issue with file descriptors](#).

Not available on Windows.

버전 3.5에서 변경: Added support for passing file descriptor to this function.

`faulthandler.unregister` (*signum*)

Unregister a user signal: uninstall the handler of the *signum* signal installed by `register()`. Return `True` if the signal was registered, `False` otherwise.

Not available on Windows.

27.2.5 Issue with file descriptors

`enable()`, `dump_traceback_later()` and `register()` keep the file descriptor of their *file* argument. If the file is closed and its file descriptor is reused by a new file, or if `os.dup2()` is used to replace the file descriptor, the traceback will be written into a different file. Call these functions again each time that the file is replaced.

27.2.6 Example

Example of a segmentation fault on Linux with and without enabling the fault handler:

```
$ python3 -c "import ctypes; ctypes.string_at(0)"
Segmentation fault

$ python3 -q -X faulthandler
>>> import ctypes
>>> ctypes.string_at(0)
Fatal Python error: Segmentation fault

Current thread 0x00007fb899f39700 (most recent call first):
```

(다음 페이지에 계속)

(이전 페이지에서 계속)

```
File "/home/python/cpython/Lib/ctypes/__init__.py", line 486 in string_at
File "<stdin>", line 1 in <module>
Segmentation fault
```

27.3 pdb — The Python Debugger

Source code: [Lib/pdb.py](#)

The module `pdb` defines an interactive source code debugger for Python programs. It supports setting (conditional) breakpoints and single stepping at the source line level, inspection of stack frames, source code listing, and evaluation of arbitrary Python code in the context of any stack frame. It also supports post-mortem debugging and can be called under program control.

The debugger is extensible – it is actually defined as the class `Pdb`. This is currently undocumented but easily understood by reading the source. The extension interface uses the modules `bdb` and `cmd`.

The debugger's prompt is `(Pdb)`. Typical usage to run a program under control of the debugger is:

```
>>> import pdb
>>> import mymodule
>>> pdb.run('mymodule.test()')
> <string>(0)?()
(Pdb) continue
> <string>(1)?()
(Pdb) continue
NameError: 'spam'
> <string>(1)?()
(Pdb)
```

버전 3.3에서 변경: Tab-completion via the `readline` module is available for commands and command arguments, e.g. the current global and local names are offered as arguments of the `p` command.

`pdb.py` can also be invoked as a script to debug other scripts. For example:

```
python3 -m pdb myscript.py
```

When invoked as a script, `pdb` will automatically enter post-mortem debugging if the program being debugged exits abnormally. After post-mortem debugging (or after normal exit of the program), `pdb` will restart the program. Automatic restarting preserves `pdb`'s state (such as breakpoints) and in most cases is more useful than quitting the debugger upon program's exit.

버전 3.2에 추가: `pdb.py` now accepts a `-c` option that executes commands as if given in a `.pdbrc` file, see [Debugger Commands](#).

The typical usage to break into the debugger from a running program is to insert

```
import pdb; pdb.set_trace()
```

at the location you want to break into the debugger. You can then step through the code following this statement, and continue running without the debugger using the `continue` command.

The typical usage to inspect a crashed program is:

```

>>> import pdb
>>> import mymodule
>>> mymodule.test()
Traceback (most recent call last):
  File "<stdin>", line 1, in <module>
  File "./mymodule.py", line 4, in test
    test2()
  File "./mymodule.py", line 3, in test2
    print(spam)
NameError: spam
>>> pdb.pm()
> ./mymodule.py(3)test2()
-> print(spam)
(Pdb)

```

The module defines the following functions; each enters the debugger in a slightly different way:

`pdb.run(statement, globals=None, locals=None)`

Execute the *statement* (given as a string or a code object) under debugger control. The debugger prompt appears before any code is executed; you can set breakpoints and type *continue*, or you can step through the statement using *step* or *next* (all these commands are explained below). The optional *globals* and *locals* arguments specify the environment in which the code is executed; by default the dictionary of the module `__main__` is used. (See the explanation of the built-in `exec()` or `eval()` functions.)

`pdb.runeval(expression, globals=None, locals=None)`

Evaluate the *expression* (given as a string or a code object) under debugger control. When `runeval()` returns, it returns the value of the expression. Otherwise this function is similar to `run()`.

`pdb.runcall(function, *args, **kwargs)`

Call the *function* (a function or method object, not a string) with the given arguments. When `runcall()` returns, it returns whatever the function call returned. The debugger prompt appears as soon as the function is entered.

`pdb.set_trace()`

Enter the debugger at the calling stack frame. This is useful to hard-code a breakpoint at a given point in a program, even if the code is not otherwise being debugged (e.g. when an assertion fails).

`pdb.post_mortem(traceback=None)`

Enter post-mortem debugging of the given *traceback* object. If no *traceback* is given, it uses the one of the exception that is currently being handled (an exception must be being handled if the default is to be used).

`pdb.pm()`

Enter post-mortem debugging of the traceback found in `sys.last_traceback`.

The `run*` functions and `set_trace()` are aliases for instantiating the `Pdb` class and calling the method of the same name. If you want to access further features, you have to do this yourself:

class `pdb.Pdb` (*completekey='tab', stdin=None, stdout=None, skip=None, nosigint=False, readrc=True*)
Pdb is the debugger class.

The *completekey*, *stdin* and *stdout* arguments are passed to the underlying `cmd.Cmd` class; see the description there.

The *skip* argument, if given, must be an iterable of glob-style module name patterns. The debugger will not step into frames that originate in a module that matches one of these patterns.¹

By default, `Pdb` sets a handler for the SIGINT signal (which is sent when the user presses Ctrl-C on the console) when you give a *continue* command. This allows you to break into the debugger again by pressing Ctrl-C. If you want `Pdb` not to touch the SIGINT handler, set *nosigint* to true.

The *readrc* argument defaults to true and controls whether `Pdb` will load `.pdbrc` files from the filesystem.

¹ Whether a frame is considered to originate in a certain module is determined by the `__name__` in the frame globals.

Example call to enable tracing with *skip*:

```
import pdb; pdb.Pdb(skip=['django.*']).set_trace()
```

버전 3.1에 추가: The *skip* argument.

버전 3.2에 추가: The *nosigint* argument. Previously, a SIGINT handler was never set by Pdb.

버전 3.6에서 변경: The *readrc* argument.

run (*statement*, *globals=None*, *locals=None*)

runeval (*expression*, *globals=None*, *locals=None*)

runcall (*function*, **args*, ***kwargs*)

set_trace ()

See the documentation for the functions explained above.

27.3.1 Debugger Commands

The commands recognized by the debugger are listed below. Most commands can be abbreviated to one or two letters as indicated; e.g. `h(elp)` means that either `h` or `help` can be used to enter the help command (but not `he` or `hel`, nor `H` or `Help` or `HELP`). Arguments to commands must be separated by whitespace (spaces or tabs). Optional arguments are enclosed in square brackets (`[]`) in the command syntax; the square brackets must not be typed. Alternatives in the command syntax are separated by a vertical bar (`|`).

Entering a blank line repeats the last command entered. Exception: if the last command was a *list* command, the next 11 lines are listed.

Commands that the debugger doesn't recognize are assumed to be Python statements and are executed in the context of the program being debugged. Python statements can also be prefixed with an exclamation point (`!`). This is a powerful way to inspect the program being debugged; it is even possible to change a variable or call a function. When an exception occurs in such a statement, the exception name is printed but the debugger's state is not changed.

The debugger supports *aliases*. Aliases can have parameters which allows one a certain level of adaptability to the context under examination.

Multiple commands may be entered on a single line, separated by `;;`. (A single `;` is not used as it is the separator for multiple commands in a line that is passed to the Python parser.) No intelligence is applied to separating the commands; the input is split at the first `;;` pair, even if it is in the middle of a quoted string.

If a file `.pdbrc` exists in the user's home directory or in the current directory, it is read in and executed as if it had been typed at the debugger prompt. This is particularly useful for aliases. If both files exist, the one in the home directory is read first and aliases defined there can be overridden by the local file.

버전 3.2에서 변경: `.pdbrc` can now contain commands that continue debugging, such as *continue* or *next*. Previously, these commands had no effect.

h(elp) [*command*]

Without argument, print the list of available commands. With a *command* as argument, print help about that command. `help pdb` displays the full documentation (the docstring of the `pdb` module). Since the *command* argument must be an identifier, `help exec` must be entered to get help on the `!` command.

w(here)

Print a stack trace, with the most recent frame at the bottom. An arrow indicates the current frame, which determines the context of most commands.

d(own) [*count*]

Move the current frame *count* (default one) levels down in the stack trace (to a newer frame).

u(p) [*count*]

Move the current frame *count* (default one) levels up in the stack trace (to an older frame).

b(reak) `[[filename:]lineno | function) [, condition]]`

With a *lineno* argument, set a break there in the current file. With a *function* argument, set a break at the first executable statement within that function. The line number may be prefixed with a filename and a colon, to specify a breakpoint in another file (probably one that hasn't been loaded yet). The file is searched on `sys.path`. Note that each breakpoint is assigned a number to which all the other breakpoint commands refer.

If a second argument is present, it is an expression which must evaluate to true before the breakpoint is honored.

Without argument, list all breaks, including for each breakpoint, the number of times that breakpoint has been hit, the current ignore count, and the associated condition if any.

tbreak `[[filename:]lineno | function) [, condition]]`

Temporary breakpoint, which is removed automatically when it is first hit. The arguments are the same as for *break*.

cl(ear) `[filename:lineno | bnumber [bnumber ...]]`

With a *filename:lineno* argument, clear all the breakpoints at this line. With a space separated list of breakpoint numbers, clear those breakpoints. Without argument, clear all breaks (but first ask confirmation).

disable `[bnumber [bnumber ...]]`

Disable the breakpoints given as a space separated list of breakpoint numbers. Disabling a breakpoint means it cannot cause the program to stop execution, but unlike clearing a breakpoint, it remains in the list of breakpoints and can be (re-)enabled.

enable `[bnumber [bnumber ...]]`

Enable the breakpoints specified.

ignore `bnumber [count]`

Set the ignore count for the given breakpoint number. If count is omitted, the ignore count is set to 0. A breakpoint becomes active when the ignore count is zero. When non-zero, the count is decremented each time the breakpoint is reached and the breakpoint is not disabled and any associated condition evaluates to true.

condition `bnumber [condition]`

Set a new *condition* for the breakpoint, an expression which must evaluate to true before the breakpoint is honored. If *condition* is absent, any existing condition is removed; i.e., the breakpoint is made unconditional.

commands `[bnumber]`

Specify a list of commands for breakpoint number *bnumber*. The commands themselves appear on the following lines. Type a line containing just `end` to terminate the commands. An example:

```
(Pdb) commands 1
(com) p some_variable
(com) end
(Pdb)
```

To remove all commands from a breakpoint, type `commands` and follow it immediately with `end`; that is, give no commands.

With no *bnumber* argument, `commands` refers to the last breakpoint set.

You can use breakpoint commands to start your program up again. Simply use the `continue` command, or `step`, or any other command that resumes execution.

Specifying any command resuming execution (currently `continue`, `step`, `next`, `return`, `jump`, `quit` and their abbreviations) terminates the command list (as if that command was immediately followed by `end`). This is because any time you resume execution (even with a simple `next` or `step`), you may encounter another breakpoint—which could have its own command list, leading to ambiguities about which list to execute.

If you use the `<silent>` command in the command list, the usual message about stopping at a breakpoint is not printed. This may be desirable for breakpoints that are to print a specific message and then `continue`. If none of the other commands print anything, you see no sign that the breakpoint was reached.

s (step)

Execute the current line, stop at the first possible occasion (either in a function that is called or on the next line in the current function).

n (next)

Continue execution until the next line in the current function is reached or it returns. (The difference between *next* and *step* is that *step* stops inside a called function, while *next* executes called functions at (nearly) full speed, only stopping at the next line in the current function.)

unt (il) [lineno]

Without argument, continue execution until the line with a number greater than the current one is reached.

With a line number, continue execution until a line with a number greater or equal to that is reached. In both cases, also stop when the current frame returns.

버전 3.2에서 변경: Allow giving an explicit line number.

r (return)

Continue execution until the current function returns.

c (ont (inue))

Continue execution, only stop when a breakpoint is encountered.

j (ump) lineno

Set the next line that will be executed. Only available in the bottom-most frame. This lets you jump back and execute code again, or jump forward to skip code that you don't want to run.

It should be noted that not all jumps are allowed – for instance it is not possible to jump into the middle of a `for` loop or out of a `finally` clause.

l (ist) [first[, last]]

List source code for the current file. Without arguments, list 11 lines around the current line or continue the previous listing. With `.` as argument, list 11 lines around the current line. With one argument, list 11 lines around at that line. With two arguments, list the given range; if the second argument is less than the first, it is interpreted as a count.

The current line in the current frame is indicated by `->`. If an exception is being debugged, the line where the exception was originally raised or propagated is indicated by `>>`, if it differs from the current line.

버전 3.2에 추가: The `>>` marker.

ll | longlist

List all source code for the current function or frame. Interesting lines are marked as for *list*.

버전 3.2에 추가.

a (rgs)

Print the argument list of the current function.

p expression

Evaluate the *expression* in the current context and print its value.

참고: `print()` can also be used, but is not a debugger command — this executes the Python *print()* function.

pp expression

Like the *p* command, except the value of the expression is pretty-printed using the *pprint* module.

whatis expression

Print the type of the *expression*.

source *expression*

Try to get source code for the given object and display it.

버전 3.2에 추가.

display [*expression*]

Display the value of the expression if it changed, each time execution stops in the current frame.

Without expression, list all display expressions for the current frame.

버전 3.2에 추가.

undisplay [*expression*]

Do not display the expression any more in the current frame. Without expression, clear all display expressions for the current frame.

버전 3.2에 추가.

interactStart an interactive interpreter (using the `code` module) whose global namespace contains all the (global and local) names found in the current scope.

버전 3.2에 추가.

alias [*name* [*command*]]Create an alias called *name* that executes *command*. The command must *not* be enclosed in quotes. Replaceable parameters can be indicated by %1, %2, and so on, while %* is replaced by all the parameters. If no command is given, the current alias for *name* is shown. If no arguments are given, all aliases are listed.Aliases may be nested and can contain anything that can be legally typed at the pdb prompt. Note that internal pdb commands *can* be overridden by aliases. Such a command is then hidden until the alias is removed. Aliasing is recursively applied to the first word of the command line; all other words in the line are left alone.As an example, here are two useful aliases (especially when placed in the `.pdbrc` file):

```
# Print instance variables (usage "pi classInst")
alias pi for k in %1.__dict__.keys(): print("%1.", k, "=", %1.__dict__[k])
# Print instance variables in self
alias ps pi self
```

unalias *name*

Delete the specified alias.

! *statement*Execute the (one-line) *statement* in the context of the current stack frame. The exclamation point can be omitted unless the first word of the statement resembles a debugger command. To set a global variable, you can prefix the assignment command with a `global` statement on the same line, e.g.:

```
(Pdb) global list_options; list_options = ['-l']
(Pdb)
```

run [*args* ...]**restart** [*args* ...]Restart the debugged Python program. If an argument is supplied, it is split with `shlex` and the result is used as the new `sys.argv`. History, breakpoints, actions and debugger options are preserved. `restart` is an alias for `run`.**q(uit)**

Quit from the debugger. The program being executed is aborted.

27.4 The Python Profilers

Source code: `Lib/profile.py` and `Lib/pstats.py`

27.4.1 Introduction to the profilers

`cProfile` and `profile` provide *deterministic profiling* of Python programs. A *profile* is a set of statistics that describes how often and for how long various parts of the program executed. These statistics can be formatted into reports via the `pstats` module.

The Python standard library provides two different implementations of the same profiling interface:

1. `cProfile` is recommended for most users; it's a C extension with reasonable overhead that makes it suitable for profiling long-running programs. Based on `lsprof`, contributed by Brett Rosen and Ted Czotter.
2. `profile`, a pure Python module whose interface is imitated by `cProfile`, but which adds significant overhead to profiled programs. If you're trying to extend the profiler in some way, the task might be easier with this module. Originally designed and written by Jim Roskind.

참고: The profiler modules are designed to provide an execution profile for a given program, not for benchmarking purposes (for that, there is `timeit` for reasonably accurate results). This particularly applies to benchmarking Python code against C code: the profilers introduce overhead for Python code, but not for C-level functions, and so the C code would seem faster than any Python one.

27.4.2 Instant User's Manual

This section is provided for users that 《don't want to read the manual.》 It provides a very brief overview, and allows a user to rapidly perform profiling on an existing application.

To profile a function that takes a single argument, you can do:

```
import cProfile
import re
cProfile.run('re.compile("foo|bar")')
```

(Use `profile` instead of `cProfile` if the latter is not available on your system.)

The above action would run `re.compile()` and print profile results like the following:

```
197 function calls (192 primitive calls) in 0.002 seconds

Ordered by: standard name

ncalls  tottime  percall  cumtime  percall filename:lineno(function)
   1      0.000    0.000    0.001    0.001 <string>:1(<module>)
   1      0.000    0.000    0.001    0.001 re.py:212(compile)
   1      0.000    0.000    0.001    0.001 re.py:268(_compile)
   1      0.000    0.000    0.000    0.000 sre_compile.py:172(_compile_charset)
   1      0.000    0.000    0.000    0.000 sre_compile.py:201(_optimize_charset)
   4      0.000    0.000    0.000    0.000 sre_compile.py:25(_identityfunction)
 3/1      0.000    0.000    0.000    0.000 sre_compile.py:33(_compile)
```

The first line indicates that 197 calls were monitored. Of those calls, 192 were *primitive*, meaning that the call was not induced via recursion. The next line: `Ordered by: standard name`, indicates that the text string in the far right column was used to sort the output. The column headings include:

ncalls for the number of calls.

tottime for the total time spent in the given function (and excluding time made in calls to sub-functions)

percall is the quotient of `tottime` divided by `ncalls`

cumtime is the cumulative time spent in this and all subfunctions (from invocation till exit). This figure is accurate *even* for recursive functions.

percall is the quotient of `cumtime` divided by primitive calls

filename:lineno(function) provides the respective data of each function

When there are two numbers in the first column (for example 3/1), it means that the function recursed. The second value is the number of primitive calls and the former is the total number of calls. Note that when the function does not recurse, these two values are the same, and only the single figure is printed.

Instead of printing the output at the end of the profile run, you can save the results to a file by specifying a filename to the `run()` function:

```
import cProfile
import re
cProfile.run('re.compile("foo|bar")', 'restats')
```

The `pstats.Stats` class reads profile results from a file and formats them in various ways.

The file `cProfile` can also be invoked as a script to profile another script. For example:

```
python -m cProfile [-o output_file] [-s sort_order] myscript.py
```

`-o` writes the profile results to a file instead of to stdout

`-s` specifies one of the `sort_stats()` sort values to sort the output by. This only applies when `-o` is not supplied.

The `pstats` module's `Stats` class has a variety of methods for manipulating and printing the data saved into a profile results file:

```
import pstats
p = pstats.Stats('restats')
p.strip_dirs().sort_stats(-1).print_stats()
```

The `strip_dirs()` method removed the extraneous path from all the module names. The `sort_stats()` method sorted all the entries according to the standard module/line/name string that is printed. The `print_stats()` method printed out all the statistics. You might try the following sort calls:

```
p.sort_stats('name')
p.print_stats()
```

The first call will actually sort the list by function name, and the second call will print out the statistics. The following are some interesting calls to experiment with:

```
p.sort_stats('cumulative').print_stats(10)
```

This sorts the profile by cumulative time in a function, and then only prints the ten most significant lines. If you want to understand what algorithms are taking time, the above line is what you would use.

If you were looking to see what functions were looping a lot, and taking a lot of time, you would do:

```
p.sort_stats('time').print_stats(10)
```

to sort according to time spent within each function, and then print the statistics for the top ten functions.

You might also try:

```
p.sort_stats('file').print_stats('__init__')
```

This will sort all the statistics by file name, and then print out statistics for only the class init methods (since they are spelled with `__init__` in them). As one final example, you could try:

```
p.sort_stats('time', 'cumulative').print_stats(.5, 'init')
```

This line sorts statistics with a primary key of time, and a secondary key of cumulative time, and then prints out some of the statistics. To be specific, the list is first culled down to 50% (re: `.5`) of its original size, then only lines containing `init` are maintained, and that sub-sub-list is printed.

If you wondered what functions called the above functions, you could now (`p` is still sorted according to the last criteria) do:

```
p.print_callers(.5, 'init')
```

and you would get a list of callers for each of the listed functions.

If you want more functionality, you're going to have to read the manual, or guess what the following functions do:

```
p.print_callees()
p.add('restats')
```

Invoked as a script, the `pstats` module is a statistics browser for reading and examining profile dumps. It has a simple line-oriented interface (implemented using `cmd`) and interactive help.

27.4.3 profile and cProfile Module Reference

Both the `profile` and `cProfile` modules provide the following functions:

`profile.run(command, filename=None, sort=-1)`

This function takes a single argument that can be passed to the `exec()` function, and an optional file name. In all cases this routine executes:

```
exec(command, __main__.__dict__, __main__.__dict__)
```

and gathers profiling statistics from the execution. If no file name is present, then this function automatically creates a `Stats` instance and prints a simple profiling report. If the sort value is specified, it is passed to this `Stats` instance to control how the results are sorted.

`profile.runctx(command, globals, locals, filename=None, sort=-1)`

This function is similar to `run()`, with added arguments to supply the globals and locals dictionaries for the `command` string. This routine executes:

```
exec(command, globals, locals)
```

and gathers profiling statistics as in the `run()` function above.

class `profile.Profile(timer=None, timeunit=0.0, subcalls=True, builtins=True)`

This class is normally only used if more precise control over profiling is needed than what the `cProfile.run()` function provides.

A custom timer can be supplied for measuring how long code takes to run via the *timer* argument. This must be a function that returns a single number representing the current time. If the number is an integer, the *timeunit* specifies a multiplier that specifies the duration of each unit of time. For example, if the timer returns times measured in thousands of seconds, the time unit would be `.001`.

Directly using the *Profile* class allows formatting profile results without writing the profile data to a file:

```
import cProfile, pstats, io
pr = cProfile.Profile()
pr.enable()
# ... do something ...
pr.disable()
s = io.StringIO()
sortby = 'cumulative'
ps = pstats.Stats(pr, stream=s).sort_stats(sortby)
ps.print_stats()
print(s.getvalue())
```

enable()

Start collecting profiling data.

disable()

Stop collecting profiling data.

create_stats()

Stop collecting profiling data and record the results internally as the current profile.

print_stats (*sort=-1*)

Create a *Stats* object based on the current profile and print the results to stdout.

dump_stats (*filename*)

Write the results of the current profile to *filename*.

run (*cmd*)

Profile the *cmd* via *exec()*.

runctx (*cmd, globals, locals*)

Profile the *cmd* via *exec()* with the specified global and local environment.

runcall (*func, *args, **kwargs*)

Profile *func(*args, **kwargs)*

Note that profiling will only work if the called command/function actually returns. If the interpreter is terminated (e.g. via a *sys.exit()* call during the called command/function execution) no profiling results will be printed.

27.4.4 The Stats Class

Analysis of the profiler data is done using the *Stats* class.

class *pstats.Stats* (**filenames or profile, stream=sys.stdout*)

This class constructor creates an instance of a «statistics object» from a *filename* (or list of filenames) or from a *Profile* instance. Output will be printed to the stream specified by *stream*.

The file selected by the above constructor must have been created by the corresponding version of *profile* or *cProfile*. To be specific, there is *no* file compatibility guaranteed with future versions of this profiler, and there is no compatibility with files produced by other profilers, or the same profiler run on a different operating system. If several files are provided, all the statistics for identical functions will be coalesced, so that an overall view of several processes can be considered in a single report. If additional files need to be combined with data in an existing *Stats* object, the *add()* method can be used.

Instead of reading the profile data from a file, a `cProfile.Profile` or `profile.Profile` object can be used as the profile data source.

`Stats` objects have the following methods:

strip_dirs()

This method for the `Stats` class removes all leading path information from file names. It is very useful in reducing the size of the printout to fit within (close to) 80 columns. This method modifies the object, and the stripped information is lost. After performing a strip operation, the object is considered to have its entries in a «random» order, as it was just after object initialization and loading. If `strip_dirs()` causes two function names to be indistinguishable (they are on the same line of the same filename, and have the same function name), then the statistics for these two entries are accumulated into a single entry.

add(*filenames)

This method of the `Stats` class accumulates additional profiling information into the current profiling object. Its arguments should refer to filenames created by the corresponding version of `profile.run()` or `cProfile.run()`. Statistics for identically named (re: file, line, name) functions are automatically accumulated into single function statistics.

dump_stats(filename)

Save the data loaded into the `Stats` object to a file named `filename`. The file is created if it does not exist, and is overwritten if it already exists. This is equivalent to the method of the same name on the `profile.Profile` and `cProfile.Profile` classes.

sort_stats(*keys)

This method modifies the `Stats` object by sorting it according to the supplied criteria. The argument is typically a string identifying the basis of a sort (example: 'time' or 'name').

When more than one key is provided, then additional keys are used as secondary criteria when there is equality in all keys selected before them. For example, `sort_stats('name', 'file')` will sort all the entries according to their function name, and resolve all ties (identical function names) by sorting by file name.

Abbreviations can be used for any key names, as long as the abbreviation is unambiguous. The following are the keys currently defined:

Valid Arg	Meaning
'calls'	call count
'cumulative'	cumulative time
'cumtime'	cumulative time
'file'	file name
'filename'	file name
'module'	file name
'ncalls'	call count
'pcalls'	primitive call count
'line'	line number
'name'	function name
'nfl'	name/file/line
'stdname'	standard name
'time'	internal time
'tottime'	internal time

Note that all sorts on statistics are in descending order (placing most time consuming items first), where as name, file, and line number searches are in ascending order (alphabetical). The subtle distinction between 'nfl' and 'stdname' is that the standard name is a sort of the name as printed, which means that the embedded line numbers get compared in an odd way. For example, lines 3, 20, and 40 would (if the file names were the same) appear in the string order 20, 3 and 40. In contrast, 'nfl' does a numeric compare

of the line numbers. In fact, `sort_stats('nfl')` is the same as `sort_stats('name', 'file', 'line')`.

For backward-compatibility reasons, the numeric arguments `-1`, `0`, `1`, and `2` are permitted. They are interpreted as `'stdname'`, `'calls'`, `'time'`, and `'cumulative'` respectively. If this old style format (numeric) is used, only one sort key (the numeric key) will be used, and additional arguments will be silently ignored.

reverse_order()

This method for the `Stats` class reverses the ordering of the basic list within the object. Note that by default ascending vs descending order is properly selected based on the sort key of choice.

print_stats(*restrictions)

This method for the `Stats` class prints out a report as described in the `profile.run()` definition.

The order of the printing is based on the last `sort_stats()` operation done on the object (subject to caveats in `add()` and `strip_dirs()`).

The arguments provided (if any) can be used to limit the list down to the significant entries. Initially, the list is taken to be the complete set of profiled functions. Each restriction is either an integer (to select a count of lines), or a decimal fraction between `0.0` and `1.0` inclusive (to select a percentage of lines), or a string that will be interpreted as a regular expression (to pattern match the standard name that is printed). If several restrictions are provided, then they are applied sequentially. For example:

```
print_stats(.1, 'foo:')
```

would first limit the printing to first 10% of list, and then only print functions that were part of filename `.foo:`. In contrast, the command:

```
print_stats('foo:', .1)
```

would limit the list to all functions having file names `.foo:`, and then proceed to only print the first 10% of them.

print_callers(*restrictions)

This method for the `Stats` class prints a list of all functions that called each function in the profiled database. The ordering is identical to that provided by `print_stats()`, and the definition of the restricting argument is also identical. Each caller is reported on its own line. The format differs slightly depending on the profiler that produced the stats:

- With `profile`, a number is shown in parentheses after each caller to show how many times this specific call was made. For convenience, a second non-parenthesized number repeats the cumulative time spent in the function at the right.
- With `cProfile`, each caller is preceded by three numbers: the number of times this specific call was made, and the total and cumulative times spent in the current function while it was invoked by this specific caller.

print_callees(*restrictions)

This method for the `Stats` class prints a list of all function that were called by the indicated function. Aside from this reversal of direction of calls (re: called vs was called by), the arguments and ordering are identical to the `print_callers()` method.

27.4.5 What Is Deterministic Profiling?

Deterministic profiling is meant to reflect the fact that all *function call*, *function return*, and *exception* events are monitored, and precise timings are made for the intervals between these events (during which time the user's code is executing). In contrast, *statistical profiling* (which is not done by this module) randomly samples the effective instruction pointer, and deduces where time is being spent. The latter technique traditionally involves less overhead (as the code does not need to be instrumented), but provides only relative indications of where time is being spent.

In Python, since there is an interpreter active during execution, the presence of instrumented code is not required to do deterministic profiling. Python automatically provides a *hook* (optional callback) for each event. In addition, the interpreted nature of Python tends to add so much overhead to execution, that deterministic profiling tends to only add small processing overhead in typical applications. The result is that deterministic profiling is not that expensive, yet provides extensive run time statistics about the execution of a Python program.

Call count statistics can be used to identify bugs in code (surprising counts), and to identify possible inline-expansion points (high call counts). Internal time statistics can be used to identify 《hot loops》 that should be carefully optimized. Cumulative time statistics should be used to identify high level errors in the selection of algorithms. Note that the unusual handling of cumulative times in this profiler allows statistics for recursive implementations of algorithms to be directly compared to iterative implementations.

27.4.6 Limitations

One limitation has to do with accuracy of timing information. There is a fundamental problem with deterministic profilers involving accuracy. The most obvious restriction is that the underlying 《clock》 is only ticking at a rate (typically) of about .001 seconds. Hence no measurements will be more accurate than the underlying clock. If enough measurements are taken, then the 《error》 will tend to average out. Unfortunately, removing this first error induces a second source of error.

The second problem is that it 《takes a while》 from when an event is dispatched until the profiler's call to get the time actually *gets* the state of the clock. Similarly, there is a certain lag when exiting the profiler event handler from the time that the clock's value was obtained (and then squirreled away), until the user's code is once again executing. As a result, functions that are called many times, or call many functions, will typically accumulate this error. The error that accumulates in this fashion is typically less than the accuracy of the clock (less than one clock tick), but it *can* accumulate and become very significant.

The problem is more important with `profile` than with the lower-overhead `cProfile`. For this reason, `profile` provides a means of calibrating itself for a given platform so that this error can be probabilistically (on the average) removed. After the profiler is calibrated, it will be more accurate (in a least square sense), but it will sometimes produce negative numbers (when call counts are exceptionally low, and the gods of probability work against you :-).) Do *not* be alarmed by negative numbers in the profile. They should *only* appear if you have calibrated your profiler, and the results are actually better than without calibration.

27.4.7 Calibration

The profiler of the `profile` module subtracts a constant from each event handling time to compensate for the overhead of calling the time function, and socking away the results. By default, the constant is 0. The following procedure can be used to obtain a better constant for a given platform (see [Limitations](#)).

```
import profile
pr = profile.Profile()
for i in range(5):
    print(pr.calibrate(10000))
```

The method executes the number of Python calls given by the argument, directly and again under the profiler, measuring the time for both. It then computes the hidden overhead per profiler event, and returns that as a float. For example, on

a 1.8Ghz Intel Core i5 running Mac OS X, and using Python's `time.clock()` as the timer, the magical number is about 4.04e-6.

The object of this exercise is to get a fairly consistent result. If your computer is *very* fast, or your timer function has poor resolution, you might have to pass 100000, or even 1000000, to get consistent results.

When you have a consistent answer, there are three ways you can use it:

```
import profile

# 1. Apply computed bias to all Profile instances created hereafter.
profile.Profile.bias = your_computed_bias

# 2. Apply computed bias to a specific Profile instance.
pr = profile.Profile()
pr.bias = your_computed_bias

# 3. Specify computed bias in instance constructor.
pr = profile.Profile(bias=your_computed_bias)
```

If you have a choice, you are better off choosing a smaller constant, and then your results will 《less often》 show up as negative in profile statistics.

27.4.8 Using a custom timer

If you want to change how current time is determined (for example, to force use of wall-clock time or elapsed process time), pass the timing function you want to the `Profile` class constructor:

```
pr = profile.Profile(your_time_func)
```

The resulting profiler will then call `your_time_func`. Depending on whether you are using `profile.Profile` or `cProfile.Profile`, `your_time_func`'s return value will be interpreted differently:

`profile.Profile` `your_time_func` should return a single number, or a list of numbers whose sum is the current time (like what `os.times()` returns). If the function returns a single time number, or the list of returned numbers has length 2, then you will get an especially fast version of the dispatch routine.

Be warned that you should calibrate the profiler class for the timer function that you choose (see [Calibration](#)). For most machines, a timer that returns a lone integer value will provide the best results in terms of low overhead during profiling. (`os.times()` is *pretty* bad, as it returns a tuple of floating point values). If you want to substitute a better timer in the cleanest fashion, derive a class and hardwire a replacement dispatch method that best handles your timer call, along with the appropriate calibration constant.

`cProfile.Profile` `your_time_func` should return a single number. If it returns integers, you can also invoke the class constructor with a second argument specifying the real duration of one unit of time. For example, if `your_integer_time_func` returns times measured in thousands of seconds, you would construct the `Profile` instance as follows:

```
pr = cProfile.Profile(your_integer_time_func, 0.001)
```

As the `cProfile.Profile` class cannot be calibrated, custom timer functions should be used with care and should be as fast as possible. For the best results with a custom timer, it might be necessary to hard-code it in the C source of the internal `_lsprof` module.

Python 3.3 adds several new functions in `time` that can be used to make precise measurements of process or wall-clock time. For example, see `time.perf_counter()`.

27.5 timeit — Measure execution time of small code snippets

Source code: [Lib/timeit.py](#)

This module provides a simple way to time small bits of Python code. It has both a *Command-Line Interface* as well as a *callable* one. It avoids a number of common traps for measuring execution times. See also Tim Peters' introduction to the *Algorithms* chapter in the *Python Cookbook*, published by O'Reilly.

27.5.1 Basic Examples

The following example shows how the *Command-Line Interface* can be used to compare three different expressions:

```
$ python3 -m timeit '"-".join(str(n) for n in range(100))'
10000 loops, best of 3: 30.2 usec per loop
$ python3 -m timeit '"-".join([str(n) for n in range(100)])'
10000 loops, best of 3: 27.5 usec per loop
$ python3 -m timeit '"-".join(map(str, range(100)))'
10000 loops, best of 3: 23.2 usec per loop
```

This can be achieved from the *Python Interface* with:

```
>>> import timeit
>>> timeit.timeit('"-".join(str(n) for n in range(100))', number=10000)
0.3018611848820001
>>> timeit.timeit('"-".join([str(n) for n in range(100)])', number=10000)
0.2727368790656328
>>> timeit.timeit('"-".join(map(str, range(100)))', number=10000)
0.23702679807320237
```

Note however that *timeit* will automatically determine the number of repetitions only when the command-line interface is used. In the *Examples* section you can find more advanced examples.

27.5.2 Python Interface

The module defines three convenience functions and a public class:

`timeit.timeit(stmt='pass', setup='pass', timer=<default timer>, number=1000000, globals=None)`

Create a *Timer* instance with the given statement, *setup* code and *timer* function and run its *timeit()* method with *number* executions. The optional *globals* argument specifies a namespace in which to execute the code.

버전 3.5에서 변경: The optional *globals* parameter was added.

`timeit.repeat(stmt='pass', setup='pass', timer=<default timer>, repeat=3, number=1000000, globals=None)`

Create a *Timer* instance with the given statement, *setup* code and *timer* function and run its *repeat()* method with the given *repeat* count and *number* executions. The optional *globals* argument specifies a namespace in which to execute the code.

버전 3.5에서 변경: The optional *globals* parameter was added.

`timeit.default_timer()`

The default timer, which is always *time.perf_counter()*.

버전 3.3에서 변경: *time.perf_counter()* is now the default timer.

class `timeit.Timer` (*stmt*='pass', *setup*='pass', *timer*=<timer function>, *globals*=None)

Class for timing execution speed of small code snippets.

The constructor takes a statement to be timed, an additional statement used for setup, and a timer function. Both statements default to 'pass'; the timer function is platform-dependent (see the module doc string). *stmt* and *setup* may also contain multiple statements separated by ; or newlines, as long as they don't contain multi-line string literals. The statement will by default be executed within `timeit`'s namespace; this behavior can be controlled by passing a namespace to *globals*.

To measure the execution time of the first statement, use the `timeit()` method. The `repeat()` and `autorange()` methods are convenience methods to call `timeit()` multiple times.

The execution time of *setup* is excluded from the overall timed execution run.

The *stmt* and *setup* parameters can also take objects that are callable without arguments. This will embed calls to them in a timer function that will then be executed by `timeit()`. Note that the timing overhead is a little larger in this case because of the extra function calls.

버전 3.5에서 변경: The optional *globals* parameter was added.

timeit (*number*=1000000)

Time *number* executions of the main statement. This executes the setup statement once, and then returns the time it takes to execute the main statement a number of times, measured in seconds as a float. The argument is the number of times through the loop, defaulting to one million. The main statement, the setup statement and the timer function to be used are passed to the constructor.

참고: By default, `timeit()` temporarily turns off *garbage collection* during the timing. The advantage of this approach is that it makes independent timings more comparable. This disadvantage is that GC may be an important component of the performance of the function being measured. If so, GC can be re-enabled as the first statement in the *setup* string. For example:

```
timeit.Timer('for i in range(10): oct(i)', 'gc.enable()').timeit()
```

autorange (*callback*=None)

Automatically determine how many times to call `timeit()`.

This is a convenience function that calls `timeit()` repeatedly so that the total time ≥ 0.2 second, returning the eventual (number of loops, time taken for that number of loops). It calls `timeit()` with *number* set to successive powers of ten (10, 100, 1000, ...) up to a maximum of one billion, until the time taken is at least 0.2 second, or the maximum is reached.

If *callback* is given and is not None, it will be called after each trial with two arguments: `callback(number, time_taken)`.

버전 3.6에 추가.

repeat (*repeat*=3, *number*=1000000)

Call `timeit()` a few times.

This is a convenience function that calls the `timeit()` repeatedly, returning a list of results. The first argument specifies how many times to call `timeit()`. The second argument specifies the *number* argument for `timeit()`.

참고: It's tempting to calculate mean and standard deviation from the result vector and report these. However, this is not very useful. In a typical case, the lowest value gives a lower bound for how fast your machine can run the given code snippet; higher values in the result vector are typically not caused by variability in Python's speed, but by other processes interfering with your timing accuracy. So the `min()` of the result

is probably the only number you should be interested in. After that, you should look at the entire vector and apply common sense rather than statistics.

print_exc (*file=None*)

Helper to print a traceback from the timed code.

Typical use:

```
t = Timer(...)          # outside the try/except
try:
    t.timeit(...)        # or t.repeat(...)
except Exception:
    t.print_exc()
```

The advantage over the standard traceback is that source lines in the compiled template will be displayed. The optional *file* argument directs where the traceback is sent; it defaults to `sys.stderr`.

27.5.3 Command-Line Interface

When called as a program from the command line, the following form is used:

```
python -m timeit [-n N] [-r N] [-u U] [-s S] [-t] [-c] [-h] [statement ...]
```

Where the following options are understood:

- n N, --number=N**
how many times to execute <statement>
- r N, --repeat=N**
how many times to repeat the timer (default 3)
- s S, --setup=S**
statement to be executed once initially (default pass)
- p, --process**
measure process time, not wallclock time, using `time.process_time()` instead of `time.perf_counter()`, which is the default
버전 3.3에 추가.
- t, --time**
use `time.time()` (deprecated)
- u, --unit=U**
specify a time unit for timer output; can select usec, msec, or sec
버전 3.5에 추가.
- c, --clock**
use `time.clock()` (deprecated)
- v, --verbose**
print raw timing results; repeat for more digits precision
- h, --help**
print a short usage message and exit

A multi-line statement may be given by specifying each line as a separate statement argument; indented lines are possible by enclosing an argument in quotes and using leading spaces. Multiple `-s` options are treated similarly.

If `-n` is not given, a suitable number of loops is calculated by trying successive powers of 10 until the total time is at least 0.2 seconds.

`default_timer()` measurements can be affected by other programs running on the same machine, so the best thing to do when accurate timing is necessary is to repeat the timing a few times and use the best time. The `-r` option is good for this; the default of 3 repetitions is probably enough in most cases. You can use `time.process_time()` to measure CPU time.

참고: There is a certain baseline overhead associated with executing a pass statement. The code here doesn't try to hide it, but you should be aware of it. The baseline overhead can be measured by invoking the program without arguments, and it might differ between Python versions.

27.5.4 Examples

It is possible to provide a setup statement that is executed only once at the beginning:

```
$ python -m timeit -s 'text = "sample string"; char = "g"' 'char in text'
1000000 loops, best of 3: 0.0877 usec per loop
$ python -m timeit -s 'text = "sample string"; char = "g"' 'text.find(char)'
1000000 loops, best of 3: 0.342 usec per loop
```

```
>>> import timeit
>>> timeit.timeit('char in text', setup='text = "sample string"; char = "g"')
0.41440500499993504
>>> timeit.timeit('text.find(char)', setup='text = "sample string"; char = "g"')
1.7246671520006203
```

The same can be done using the `Timer` class and its methods:

```
>>> import timeit
>>> t = timeit.Timer('char in text', setup='text = "sample string"; char = "g"')
>>> t.timeit()
0.3955516149999312
>>> t.repeat()
[0.40193588800002544, 0.3960157959998014, 0.39594301399984033]
```

The following examples show how to time expressions that contain multiple lines. Here we compare the cost of using `hasattr()` vs. `try/except` to test for missing and present object attributes:

```
$ python -m timeit 'try: ' ' str.__bool__ 'except AttributeError: ' ' pass'
100000 loops, best of 3: 15.7 usec per loop
$ python -m timeit 'if hasattr(str, "__bool__"): pass'
100000 loops, best of 3: 4.26 usec per loop

$ python -m timeit 'try: ' ' int.__bool__ 'except AttributeError: ' ' pass'
1000000 loops, best of 3: 1.43 usec per loop
$ python -m timeit 'if hasattr(int, "__bool__"): pass'
100000 loops, best of 3: 2.23 usec per loop
```

```
>>> import timeit
>>> # attribute is missing
>>> s = ""
... try:
...     str.__bool__
```

(다음 페이지에 계속)

(이전 페이지에서 계속)

```

... except AttributeError:
...     pass
... """
>>> timeit.timeit(stmt=s, number=100000)
0.9138244460009446
>>> s = "if hasattr(str, '__bool__'): pass"
>>> timeit.timeit(stmt=s, number=100000)
0.5829014980008651
>>>
>>> # attribute is present
>>> s = """\
... try:
...     int.__bool__
... except AttributeError:
...     pass
... """
>>> timeit.timeit(stmt=s, number=100000)
0.04215312199994514
>>> s = "if hasattr(int, '__bool__'): pass"
>>> timeit.timeit(stmt=s, number=100000)
0.08588060699912603

```

To give the `timeit` module access to functions you define, you can pass a `setup` parameter which contains an import statement:

```

def test():
    """Stupid test function"""
    L = [i for i in range(100)]

if __name__ == '__main__':
    import timeit
    print(timeit.timeit("test()", setup="from __main__ import test"))

```

Another option is to pass `globals()` to the `globals` parameter, which will cause the code to be executed within your current global namespace. This can be more convenient than individually specifying imports:

```

def f(x):
    return x**2
def g(x):
    return x**4
def h(x):
    return x**8

import timeit
print(timeit.timeit('[func(42) for func in (f,g,h)]', globals=globals()))

```

27.6 `trace` — Trace or track Python statement execution

Source code: [Lib/trace.py](#)

The `trace` module allows you to trace program execution, generate annotated statement coverage listings, print caller/callee relationships and list functions executed during a program run. It can be used in another program or from the command line.

더 보기:

Coverage.py A popular third-party coverage tool that provides HTML output along with advanced features such as branch coverage.

27.6.1 Command-Line Usage

The `trace` module can be invoked from the command line. It can be as simple as

```
python -m trace --count -C . somefile.py ...
```

The above will execute `somefile.py` and generate annotated listings of all Python modules imported during the execution into the current directory.

--help

Display usage and exit.

--version

Display the version of the module and exit.

Main options

At least one of the following options must be specified when invoking `trace`. The `--listfuncs` option is mutually exclusive with the `--trace` and `--count` options. When `--listfuncs` is provided, neither `--count` nor `--trace` are accepted, and vice versa.

-c, --count

Produce a set of annotated listing files upon program completion that shows how many times each statement was executed. See also `--coverdir`, `--file` and `--no-report` below.

-t, --trace

Display lines as they are executed.

-l, --listfuncs

Display the functions executed by running the program.

-r, --report

Produce an annotated list from an earlier program run that used the `--count` and `--file` option. This does not execute any code.

-T, --trackcalls

Display the calling relationships exposed by running the program.

Modifiers

- f, --file=<file>**
Name of a file to accumulate counts over several tracing runs. Should be used with the `--count` option.
- C, --coverdir=<dir>**
Directory where the report files go. The coverage report for `package.module` is written to file `dir/package/module.cover`.
- m, --missing**
When generating annotated listings, mark lines which were not executed with `>>>>>>`.
- s, --summary**
When using `--count` or `--report`, write a brief summary to stdout for each file processed.
- R, --no-report**
Do not generate annotated listings. This is useful if you intend to make several runs with `--count`, and then produce a single set of annotated listings at the end.
- g, --timing**
Prefix each line with the time since the program started. Only used while tracing.

Filters

These options may be repeated multiple times.

- ignore-module=<mod>**
Ignore each of the given module names and its submodules (if it is a package). The argument can be a list of names separated by a comma.
- ignore-dir=<dir>**
Ignore all modules and packages in the named directory and subdirectories. The argument can be a list of directories separated by `os.pathsep`.

27.6.2 Programmatic Interface

class `trace.Trace` (*count=1, trace=1, countfuncs=0, countcallers=0, ignoremods=(), ignoredirs=(), infile=None, outfile=None, timing=False*)

Create an object to trace execution of a single statement or expression. All parameters are optional. *count* enables counting of line numbers. *trace* enables line execution tracing. *countfuncs* enables listing of the functions called during the run. *countcallers* enables call relationship tracking. *ignoremods* is a list of modules or packages to ignore. *ignoredirs* is a list of directories whose modules or packages should be ignored. *infile* is the name of the file from which to read stored count information. *outfile* is the name of the file in which to write updated count information. *timing* enables a timestamp relative to when tracing was started to be displayed.

run (*cmd*)

Execute the command and gather statistics from the execution with the current tracing parameters. *cmd* must be a string or code object, suitable for passing into `exec()`.

runctx (*cmd, globals=None, locals=None*)

Execute the command and gather statistics from the execution with the current tracing parameters, in the defined global and local environments. If not defined, *globals* and *locals* default to empty dictionaries.

runfunc (*func, *args, **kws*)

Call *func* with the given arguments under control of the `Trace` object with the current tracing parameters.

results()

Return a *CoverageResults* object that contains the cumulative results of all previous calls to *run*, *runctx* and *runfunc* for the given *Trace* instance. Does not reset the accumulated trace results.

class *trace.CoverageResults*

A container for coverage results, created by *Trace.results()*. Should not be created directly by the user.

update(*other*)

Merge in data from another *CoverageResults* object.

write_results(*show_missing=True*, *summary=False*, *coverdir=None*)

Write coverage results. Set *show_missing* to show lines that had no hits. Set *summary* to include in the output the coverage summary per module. *coverdir* specifies the directory into which the coverage result files will be output. If *None*, the results for each source file are placed in its directory.

A simple example demonstrating the use of the programmatic interface:

```
import sys
import trace

# create a Trace object, telling it what to ignore, and whether to
# do tracing or line-counting or both.
tracer = trace.Trace(
    ignoredirs=[sys.prefix, sys.exec_prefix],
    trace=0,
    count=1)

# run the new command using the given tracer
tracer.run('main() ')

# make a report, placing output in the current directory
r = tracer.results()
r.write_results(show_missing=True, coverdir=".")
```

27.7 tracemalloc — Trace memory allocations

버전 3.4에 추가.

Source code: [Lib/tracemalloc.py](#)

The *tracemalloc* module is a debug tool to trace memory blocks allocated by Python. It provides the following information:

- Traceback where an object was allocated
- Statistics on allocated memory blocks per filename and per line number: total size, number and average size of allocated memory blocks
- Compute the differences between two snapshots to detect memory leaks

To trace most memory blocks allocated by Python, the module should be started as early as possible by setting the *PYTHONTRACEMALLOC* environment variable to 1, or by using *-X tracemalloc* command line option. The *tracemalloc.start()* function can be called at runtime to start tracing Python memory allocations.

By default, a trace of an allocated memory block only stores the most recent frame (1 frame). To store 25 frames at startup: set the *PYTHONTRACEMALLOC* environment variable to 25, or use the *-X tracemalloc=25* command line option.

27.7.1 Examples

Display the top 10

Display the 10 files allocating the most memory:

```
import tracemalloc

tracemalloc.start()

# ... run your application ...

snapshot = tracemalloc.take_snapshot()
top_stats = snapshot.statistics('lineno')

print("[ Top 10 ]")
for stat in top_stats[:10]:
    print(stat)
```

Example of output of the Python test suite:

```
[ Top 10 ]
<frozen importlib._bootstrap>:716: size=4855 KiB, count=39328, average=126 B
<frozen importlib._bootstrap>:284: size=521 KiB, count=3199, average=167 B
/usr/lib/python3.4/collections/__init__.py:368: size=244 KiB, count=2315, average=108.
↪B
/usr/lib/python3.4/unittest/case.py:381: size=185 KiB, count=779, average=243 B
/usr/lib/python3.4/unittest/case.py:402: size=154 KiB, count=378, average=416 B
/usr/lib/python3.4/abc.py:133: size=88.7 KiB, count=347, average=262 B
<frozen importlib._bootstrap>:1446: size=70.4 KiB, count=911, average=79 B
<frozen importlib._bootstrap>:1454: size=52.0 KiB, count=25, average=2131 B
<string>:5: size=49.7 KiB, count=148, average=344 B
/usr/lib/python3.4/sysconfig.py:411: size=48.0 KiB, count=1, average=48.0 KiB
```

We can see that Python loaded 4855 KiB data (bytecode and constants) from modules and that the *collections* module allocated 244 KiB to build *namedtuple* types.

See *Snapshot.statistics()* for more options.

Compute differences

Take two snapshots and display the differences:

```
import tracemalloc
tracemalloc.start()
# ... start your application ...

snapshot1 = tracemalloc.take_snapshot()
# ... call the function leaking memory ...
snapshot2 = tracemalloc.take_snapshot()

top_stats = snapshot2.compare_to(snapshot1, 'lineno')

print("[ Top 10 differences ]")
for stat in top_stats[:10]:
    print(stat)
```

Example of output before/after running some tests of the Python test suite:

```
[ Top 10 differences ]
<frozen importlib._bootstrap>:716: size=8173 KiB (+4428 KiB), count=71332 (+39369), ↵
↪average=117 B
/usr/lib/python3.4/linecache.py:127: size=940 KiB (+940 KiB), count=8106 (+8106), ↵
↪average=119 B
/usr/lib/python3.4/unittest/case.py:571: size=298 KiB (+298 KiB), count=589 (+589), ↵
↪average=519 B
<frozen importlib._bootstrap>:284: size=1005 KiB (+166 KiB), count=7423 (+1526), ↵
↪average=139 B
/usr/lib/python3.4/mimetypes.py:217: size=112 KiB (+112 KiB), count=1334 (+1334), ↵
↪average=86 B
/usr/lib/python3.4/http/server.py:848: size=96.0 KiB (+96.0 KiB), count=1 (+1), ↵
↪average=96.0 KiB
/usr/lib/python3.4/inspect.py:1465: size=83.5 KiB (+83.5 KiB), count=109 (+109), ↵
↪average=784 B
/usr/lib/python3.4/unittest/mock.py:491: size=77.7 KiB (+77.7 KiB), count=143 (+143), ↵
↪average=557 B
/usr/lib/python3.4/urllib/parse.py:476: size=71.8 KiB (+71.8 KiB), count=969 (+969), ↵
↪average=76 B
/usr/lib/python3.4/contextlib.py:38: size=67.2 KiB (+67.2 KiB), count=126 (+126), ↵
↪average=546 B
```

We can see that Python has loaded 8173 KiB of module data (bytecode and constants), and that this is 4428 KiB more than had been loaded before the tests, when the previous snapshot was taken. Similarly, the *linecache* module has cached 940 KiB of Python source code to format tracebacks, all of it since the previous snapshot.

If the system has little free memory, snapshots can be written on disk using the *Snapshot.dump()* method to analyze the snapshot offline. Then use the *Snapshot.load()* method reload the snapshot.

Get the traceback of a memory block

Code to display the traceback of the biggest memory block:

```
import tracemalloc

# Store 25 frames
tracemalloc.start(25)

# ... run your application ...

snapshot = tracemalloc.take_snapshot()
top_stats = snapshot.statistics('traceback')

# pick the biggest memory block
stat = top_stats[0]
print("%s memory blocks: %.1f KiB" % (stat.count, stat.size / 1024))
for line in stat.traceback.format():
    print(line)
```

Example of output of the Python test suite (traceback limited to 25 frames):

```
903 memory blocks: 870.1 KiB
  File "<frozen importlib._bootstrap>", line 716
  File "<frozen importlib._bootstrap>", line 1036
  File "<frozen importlib._bootstrap>", line 934
```

(다음 페이지에 계속)

(이전 페이지에서 계속)

```

File "<frozen importlib._bootstrap>", line 1068
File "<frozen importlib._bootstrap>", line 619
File "<frozen importlib._bootstrap>", line 1581
File "<frozen importlib._bootstrap>", line 1614
File "/usr/lib/python3.4/doctest.py", line 101
    import pdb
File "<frozen importlib._bootstrap>", line 284
File "<frozen importlib._bootstrap>", line 938
File "<frozen importlib._bootstrap>", line 1068
File "<frozen importlib._bootstrap>", line 619
File "<frozen importlib._bootstrap>", line 1581
File "<frozen importlib._bootstrap>", line 1614
File "/usr/lib/python3.4/test/support/__init__.py", line 1728
    import doctest
File "/usr/lib/python3.4/test/test_pickletools.py", line 21
    support.run_doctest(pickletools)
File "/usr/lib/python3.4/test/regrtest.py", line 1276
    test_runner()
File "/usr/lib/python3.4/test/regrtest.py", line 976
    display_failure=not verbose)
File "/usr/lib/python3.4/test/regrtest.py", line 761
    match_tests=ns.match_tests)
File "/usr/lib/python3.4/test/regrtest.py", line 1563
    main()
File "/usr/lib/python3.4/test/__main__.py", line 3
    regrtest.main_in_temp_cwd()
File "/usr/lib/python3.4/runpy.py", line 73
    exec(code, run_globals)
File "/usr/lib/python3.4/runpy.py", line 160
    "__main__", fname, loader, pkg_name)

```

We can see that the most memory was allocated in the `importlib` module to load data (bytecode and constants) from modules: 870.1 KiB. The traceback is where the `importlib` loaded data most recently: on the `import pdb` line of the `doctest` module. The traceback may change if a new module is loaded.

Pretty top

Code to display the 10 lines allocating the most memory with a pretty output, ignoring `<frozen importlib._bootstrap>` and `<unknown>` files:

```

import linecache
import os
import tracemalloc

def display_top(snapshot, key_type='lineno', limit=10):
    snapshot = snapshot.filter_traces((
        tracemalloc.Filter(False, "<frozen importlib._bootstrap>"),
        tracemalloc.Filter(False, "<unknown>"),
    ))
    top_stats = snapshot.statistics(key_type)

    print("Top %s lines" % limit)
    for index, stat in enumerate(top_stats[:limit], 1):
        frame = stat.traceback[0]
        # replace "/path/to/module/file.py" with "module/file.py"

```

(다음 페이지에 계속)

(이전 페이지에서 계속)

```

filename = os.sep.join(frame.filename.split(os.sep)[-2:])
print("#%s: %s:%s: %.1f KiB"
      % (index, filename, frame.lineno, stat.size / 1024))
line = linecache.getline(frame.filename, frame.lineno).strip()
if line:
    print('    %s' % line)

other = top_stats[limit:]
if other:
    size = sum(stat.size for stat in other)
    print("%s other: %.1f KiB" % (len(other), size / 1024))
total = sum(stat.size for stat in top_stats)
print("Total allocated size: %.1f KiB" % (total / 1024))

tracemalloc.start()

# ... run your application ...

snapshot = tracemalloc.take_snapshot()
display_top(snapshot)

```

Example of output of the Python test suite:

```

Top 10 lines
#1: Lib/base64.py:414: 419.8 KiB
    _b85chars2 = [(a + b) for a in _b85chars for b in _b85chars]
#2: Lib/base64.py:306: 419.8 KiB
    _a85chars2 = [(a + b) for a in _a85chars for b in _a85chars]
#3: collections/__init__.py:368: 293.6 KiB
    exec(class_definition, namespace)
#4: Lib/abc.py:133: 115.2 KiB
    cls = super().__new__(mcls, name, bases, namespace)
#5: unittest/case.py:574: 103.1 KiB
    testMethod()
#6: Lib/linecache.py:127: 95.4 KiB
    lines = fp.readlines()
#7: urllib/parse.py:476: 71.8 KiB
    for a in _hexdig for b in _hexdig}
#8: <string>:5: 62.0 KiB
#9: Lib/_weakrefset.py:37: 60.0 KiB
    self.data = set()
#10: Lib/base64.py:142: 59.8 KiB
    _b32tab2 = [a + b for a in _b32tab for b in _b32tab]
6220 other: 3602.8 KiB
Total allocated size: 5303.1 KiB

```

See `Snapshot.statistics()` for more options.

27.7.2 API

Functions

`tracemalloc.clear_traces()`

Clear traces of memory blocks allocated by Python.

See also `stop()`.

`tracemalloc.get_object_traceback(obj)`

Get the traceback where the Python object *obj* was allocated. Return a `Traceback` instance, or `None` if the `tracemalloc` module is not tracing memory allocations or did not trace the allocation of the object.

See also `gc.get_referrers()` and `sys.getsizeof()` functions.

`tracemalloc.get_traceback_limit()`

Get the maximum number of frames stored in the traceback of a trace.

The `tracemalloc` module must be tracing memory allocations to get the limit, otherwise an exception is raised.

The limit is set by the `start()` function.

`tracemalloc.get_traced_memory()`

Get the current size and peak size of memory blocks traced by the `tracemalloc` module as a tuple: (current: int, peak: int).

`tracemalloc.get_tracemalloc_memory()`

Get the memory usage in bytes of the `tracemalloc` module used to store traces of memory blocks. Return an `int`.

`tracemalloc.is_tracing()`

True if the `tracemalloc` module is tracing Python memory allocations, False otherwise.

See also `start()` and `stop()` functions.

`tracemalloc.start(nframe: int=1)`

Start tracing Python memory allocations: install hooks on Python memory allocators. Collected tracebacks of traces will be limited to *nframe* frames. By default, a trace of a memory block only stores the most recent frame: the limit is 1. *nframe* must be greater or equal to 1.

Storing more than 1 frame is only useful to compute statistics grouped by 'traceback' or to compute cumulative statistics: see the `Snapshot.compare_to()` and `Snapshot.statistics()` methods.

Storing more frames increases the memory and CPU overhead of the `tracemalloc` module. Use the `get_tracemalloc_memory()` function to measure how much memory is used by the `tracemalloc` module.

The `PYTHONTRACEMALLOC` environment variable (`PYTHONTRACEMALLOC=NFRAME`) and the `-X tracemalloc=NFRAME` command line option can be used to start tracing at startup.

See also `stop()`, `is_tracing()` and `get_traceback_limit()` functions.

`tracemalloc.stop()`

Stop tracing Python memory allocations: uninstall hooks on Python memory allocators. Also clears all previously collected traces of memory blocks allocated by Python.

Call `take_snapshot()` function to take a snapshot of traces before clearing them.

See also `start()`, `is_tracing()` and `clear_traces()` functions.

`tracemalloc.take_snapshot()`

Take a snapshot of traces of memory blocks allocated by Python. Return a new `Snapshot` instance.

The snapshot does not include memory blocks allocated before the `tracemalloc` module started to trace memory allocations.

Tracebacks of traces are limited to `get_traceback_limit()` frames. Use the `nframe` parameter of the `start()` function to store more frames.

The `tracemalloc` module must be tracing memory allocations to take a snapshot, see the `start()` function.

See also the `get_object_traceback()` function.

DomainFilter

class `tracemalloc.DomainFilter` (*inclusive: bool, domain: int*)

Filter traces of memory blocks by their address space (domain).

버전 3.6에 추가.

inclusive

If *inclusive* is `True` (include), match memory blocks allocated in the address space *domain*.

If *inclusive* is `False` (exclude), match memory blocks not allocated in the address space *domain*.

domain

Address space of a memory block (`int`). Read-only property.

Filter

class `tracemalloc.Filter` (*inclusive: bool, filename_pattern: str, lineno: int=None, all_frames: bool=False, domain: int=None*)

Filter on traces of memory blocks.

See the `fnmatch.fnmatch()` function for the syntax of *filename_pattern*. The `'.pyc'` file extension is replaced with `'.py'`.

Examples:

- `Filter(True, subprocess.__file__)` only includes traces of the `subprocess` module
- `Filter(False, tracemalloc.__file__)` excludes traces of the `tracemalloc` module
- `Filter(False, "<unknown>")` excludes empty tracebacks

버전 3.5에서 변경: The `'.pyo'` file extension is no longer replaced with `'.py'`.

버전 3.6에서 변경: Added the *domain* attribute.

domain

Address space of a memory block (`int` or `None`).

inclusive

If *inclusive* is `True` (include), only match memory blocks allocated in a file with a name matching *filename_pattern* at line number *lineno*.

If *inclusive* is `False` (exclude), ignore memory blocks allocated in a file with a name matching *filename_pattern* at line number *lineno*.

lineno

Line number (`int`) of the filter. If *lineno* is `None`, the filter matches any line number.

filename_pattern

Filename pattern of the filter (`str`). Read-only property.

all_frames

If *all_frames* is `True`, all frames of the traceback are checked. If *all_frames* is `False`, only the most recent frame is checked.

This attribute has no effect if the traceback limit is 1. See the `get_traceback_limit()` function and `Snapshot.traceback_limit` attribute.

Frame**class** tracemalloc.**Frame**

Frame of a traceback.

The *Traceback* class is a sequence of *Frame* instances.

filename

Filename (str).

lineno

Line number (int).

Snapshot**class** tracemalloc.**Snapshot**

Snapshot of traces of memory blocks allocated by Python.

The `take_snapshot()` function creates a snapshot instance.

compare_to (*old_snapshot: Snapshot, key_type: str, cumulative: bool=False*)

Compute the differences with an old snapshot. Get statistics as a sorted list of *StatisticDiff* instances grouped by *key_type*.

See the `Snapshot.statistics()` method for *key_type* and *cumulative* parameters.

The result is sorted from the biggest to the smallest by: absolute value of *StatisticDiff.size_diff*, *StatisticDiff.size*, absolute value of *StatisticDiff.count_diff*, *Statistic.count* and then by *StatisticDiff.traceback*.

dump (*filename*)

Write the snapshot into a file.

Use `load()` to reload the snapshot.

filter_traces (*filters*)

Create a new *Snapshot* instance with a filtered *traces* sequence, *filters* is a list of *DomainFilter* and *Filter* instances. If *filters* is an empty list, return a new *Snapshot* instance with a copy of the traces.

All inclusive filters are applied at once, a trace is ignored if no inclusive filters match it. A trace is ignored if at least one exclusive filter matches it.

버전 3.6에서 변경: *DomainFilter* instances are now also accepted in *filters*.

classmethod **load** (*filename*)

Load a snapshot from a file.

See also `dump()`.

statistics (*key_type: str, cumulative: bool=False*)

Get statistics as a sorted list of *Statistic* instances grouped by *key_type*:

key_type	description
'filename'	filename
'lineno'	filename and line number
'traceback'	traceback

If *cumulative* is `True`, cumulate size and count of memory blocks of all frames of the traceback of a trace, not only the most recent frame. The cumulative mode can only be used with *key_type* equals to 'filename' and 'lineno'.

The result is sorted from the biggest to the smallest by: *Statistic.size*, *Statistic.count* and then by *Statistic.traceback*.

traceback_limit

Maximum number of frames stored in the traceback of *traces*: result of the *get_traceback_limit()* when the snapshot was taken.

traces

Traces of all memory blocks allocated by Python: sequence of *Trace* instances.

The sequence has an undefined order. Use the *Snapshot.statistics()* method to get a sorted list of statistics.

Statistic

class tracemalloc.Statistic

Statistic on memory allocations.

Snapshot.statistics() returns a list of *Statistic* instances.

See also the *StatisticDiff* class.

count

Number of memory blocks (*int*).

size

Total size of memory blocks in bytes (*int*).

traceback

Traceback where the memory block was allocated, *Traceback* instance.

StatisticDiff

class tracemalloc.StatisticDiff

Statistic difference on memory allocations between an old and a new *Snapshot* instance.

Snapshot.compare_to() returns a list of *StatisticDiff* instances. See also the *Statistic* class.

count

Number of memory blocks in the new snapshot (*int*): 0 if the memory blocks have been released in the new snapshot.

count_diff

Difference of number of memory blocks between the old and the new snapshots (*int*): 0 if the memory blocks have been allocated in the new snapshot.

size

Total size of memory blocks in bytes in the new snapshot (*int*): 0 if the memory blocks have been released in the new snapshot.

size_diff

Difference of total size of memory blocks in bytes between the old and the new snapshots (`int`): 0 if the memory blocks have been allocated in the new snapshot.

traceback

Traceback where the memory blocks were allocated, *Traceback* instance.

Trace

class tracemalloc.**Trace**

Trace of a memory block.

The *Snapshot.traces* attribute is a sequence of *Trace* instances.

size

Size of the memory block in bytes (`int`).

traceback

Traceback where the memory block was allocated, *Traceback* instance.

Traceback

class tracemalloc.**Traceback**

Sequence of *Frame* instances sorted from the most recent frame to the oldest frame.

A traceback contains at least 1 frame. If the `tracemalloc` module failed to get a frame, the filename "`<unknown>`" at line number 0 is used.

When a snapshot is taken, tracebacks of traces are limited to *get_traceback_limit()* frames. See the *take_snapshot()* function.

The *Trace.traceback* attribute is an instance of *Traceback* instance.

format (*limit=None*)

Format the traceback as a list of lines with newlines. Use the *linecache* module to retrieve lines from the source code. If *limit* is set, only format the *limit* most recent frames.

Similar to the *traceback.format_tb()* function, except that *format()* does not include newlines.

Example:

```
print("Traceback (most recent call first):")
for line in traceback:
    print(line)
```

Output:

```
Traceback (most recent call first):
  File "test.py", line 9
    obj = Object()
  File "test.py", line 12
    tb = tracemalloc.get_object_traceback(f())
```

Software Packaging and Distribution

These libraries help you with publishing and installing Python software. While these modules are designed to work in conjunction with the [Python Package Index](#), they can also be used with a local index server, or without any index server at all.

28.1 `distutils` — Building and installing Python modules

The `distutils` package provides support for building and installing additional modules into a Python installation. The new modules may be either 100%-pure Python, or may be extension modules written in C, or may be collections of Python packages which include modules coded in both Python and C.

Most Python users will *not* want to use this module directly, but instead use the cross-version tools maintained by the Python Packaging Authority. In particular, `setuptools` is an enhanced alternative to `distutils` that provides:

- support for declaring project dependencies
- additional mechanisms for configuring which files to include in source releases (including plugins for integration with version control systems)
- the ability to declare project «entry points», which can be used as the basis for application plugin systems
- the ability to automatically generate Windows command line executables at installation time rather than needing to prebuild them
- consistent behaviour across all supported Python versions

The recommended `pip` installer runs all `setup.py` scripts with `setuptools`, even if the script itself only imports `distutils`. Refer to the [Python Packaging User Guide](#) for more information.

For the benefits of packaging tool authors and users seeking a deeper understanding of the details of the current packaging and distribution system, the legacy `distutils` based user documentation and API reference remain available:

- [install-index](#)
- [distutils-index](#)

28.2 ensurepip — Bootstrapping the pip installer

버전 3.4에 추가.

The `ensurepip` package provides support for bootstrapping the `pip` installer into an existing Python installation or virtual environment. This bootstrapping approach reflects the fact that `pip` is an independent project with its own release cycle, and the latest available stable version is bundled with maintenance and feature releases of the CPython reference interpreter.

In most cases, end users of Python shouldn't need to invoke this module directly (as `pip` should be bootstrapped by default), but it may be needed if installing `pip` was skipped when installing Python (or when creating a virtual environment) or after explicitly uninstalling `pip`.

참고: This module *does not* access the internet. All of the components needed to bootstrap `pip` are included as internal parts of the package.

더 보기:

installing-index The end user guide for installing Python packages

PEP 453: Explicit bootstrapping of pip in Python installations The original rationale and specification for this module.

28.2.1 Command line interface

The command line interface is invoked using the interpreter's `-m` switch.

The simplest possible invocation is:

```
python -m ensurepip
```

This invocation will install `pip` if it is not already installed, but otherwise does nothing. To ensure the installed version of `pip` is at least as recent as the one bundled with `ensurepip`, pass the `--upgrade` option:

```
python -m ensurepip --upgrade
```

By default, `pip` is installed into the current virtual environment (if one is active) or into the system site packages (if there is no active virtual environment). The installation location can be controlled through two additional command line options:

- `--root <dir>`: Installs `pip` relative to the given root directory rather than the root of the currently active virtual environment (if any) or the default root for the current Python installation.
- `--user`: Installs `pip` into the user site packages directory rather than globally for the current Python installation (this option is not permitted inside an active virtual environment).

By default, the scripts `pipX` and `pipX.Y` will be installed (where `X.Y` stands for the version of Python used to invoke `ensurepip`). The scripts installed can be controlled through two additional command line options:

- `--altinstall`: if an alternate installation is requested, the `pipX` script will *not* be installed.
- `--default-pip`: if a **<default pip>** installation is requested, the `pip` script will be installed in addition to the two regular scripts.

Providing both of the script selection options will trigger an exception.

버전 3.6.3에서 변경: The exit status is non-zero if the command fails.

28.2.2 Module API

`ensurepip` exposes two functions for programmatic use:

`ensurepip.version()`

Returns a string specifying the bundled version of pip that will be installed when bootstrapping an environment.

`ensurepip.bootstrap(root=None, upgrade=False, user=False, altinstall=False, default_pip=False, verbosity=0)`

Bootstraps pip into the current or designated environment.

root specifies an alternative root directory to install relative to. If *root* is `None`, then installation uses the default install location for the current environment.

upgrade indicates whether or not to upgrade an existing installation of an earlier version of pip to the bundled version.

user indicates whether to use the user scheme rather than installing globally.

By default, the scripts `pipX` and `pipX.Y` will be installed (where `X.Y` stands for the current version of Python).

If *altinstall* is set, then `pipX` will *not* be installed.

If *default_pip* is set, then `pip` will be installed in addition to the two regular scripts.

Setting both *altinstall* and *default_pip* will trigger `ValueError`.

verbosity controls the level of output to `sys.stdout` from the bootstrapping operation.

참고: The bootstrapping process has side effects on both `sys.path` and `os.environ`. Invoking the command line interface in a subprocess instead allows these side effects to be avoided.

참고: The bootstrapping process may install additional modules required by pip, but other software should not assume those dependencies will always be present by default (as the dependencies may be removed in a future version of pip).

28.3 venv — Creation of virtual environments

버전 3.3에 추가.

Source code: [Lib/venv/](#)

The `venv` module provides support for creating lightweight 《virtual environments》 with their own site directories, optionally isolated from system site directories. Each virtual environment has its own Python binary (allowing creation of environments with various Python versions) and can have its own independent set of installed Python packages in its site directories.

See [PEP 405](#) for more information about Python virtual environments.

참고: The `pyvenv` script has been deprecated as of Python 3.6 in favor of using `python3 -m venv` to help prevent any potential confusion as to which Python interpreter a virtual environment will be based on.

28.3.1 Creating virtual environments

Creation of *virtual environments* is done by executing the command `venv`:

```
python3 -m venv /path/to/new/virtual/environment
```

Running this command creates the target directory (creating any parent directories that don't exist already) and places a `pyvenv.cfg` file in it with a `home` key pointing to the Python installation from which the command was run. It also creates a `bin` (or `Scripts` on Windows) subdirectory containing a copy/symlink of the Python binary/binaries (as appropriate for the platform or arguments used at environment creation time). It also creates an (initially empty) `lib/pythonX.Y/site-packages` subdirectory (on Windows, this is `Lib\site-packages`). If an existing directory is specified, it will be re-used.

버전 3.6부터 폐지: `pyvenv` was the recommended tool for creating virtual environments for Python 3.3 and 3.4, and is [deprecated in Python 3.6](#).

버전 3.5에서 변경: The use of `venv` is now recommended for creating virtual environments.

더 보기:

[Python Packaging User Guide: Creating and using virtual environments](#)

On Windows, invoke the `venv` command as follows:

```
c:\>c:\Python35\python -m venv c:\path\to\myenv
```

Alternatively, if you configured the `PATH` and `PATHEXT` variables for your Python installation:

```
c:\>python -m venv c:\path\to\myenv
```

The command, if run with `-h`, will show the available options:

```
usage: venv [-h] [--system-site-packages] [--symlinks | --copies] [--clear]
           [--upgrade] [--without-pip]
           ENV_DIR [ENV_DIR ...]

Creates virtual Python environments in one or more target directories.

positional arguments:
  ENV_DIR                A directory to create the environment in.

optional arguments:
  -h, --help            show this help message and exit
  --system-site-packages
                        Give the virtual environment access to the system
                        site-packages dir.
  --symlinks            Try to use symlinks rather than copies, when symlinks
                        are not the default for the platform.
  --copies              Try to use copies rather than symlinks, even when
                        symlinks are the default for the platform.
  --clear              Delete the contents of the environment directory if it
                        already exists, before environment creation.
  --upgrade            Upgrade the environment directory to use this version
                        of Python, assuming Python has been upgraded in-place.
  --without-pip        Skips installing or upgrading pip in the virtual
                        environment (pip is bootstrapped by default)

Once an environment has been created, you may wish to activate it, e.g. by
sourcing an activate script in its bin directory.
```

버전 3.4에서 변경: Installs `pip` by default, added the `--without-pip` and `--copies` options

버전 3.4에서 변경: In earlier versions, if the target directory already existed, an error was raised, unless the `--clear` or `--upgrade` option was provided.

The created `pyvenv.cfg` file also includes the `include-system-site-packages` key, set to `true` if `venv` is run with the `--system-site-packages` option, `false` otherwise.

Unless the `--without-pip` option is given, `ensurepip` will be invoked to bootstrap `pip` into the virtual environment.

Multiple paths can be given to `venv`, in which case an identical virtual environment will be created, according to the given options, at each provided path.

Once a virtual environment has been created, it can be 《activated》 using a script in the virtual environment’s binary directory. The invocation of the script is platform-specific (<venv> must be replaced by the path of the directory containing the virtual environment):

Platform	Shell	Command to activate virtual environment
Posix	bash/zsh	\$ source <venv>/bin/activate
	fish	\$. <venv>/bin/activate.fish
	csh/tcsh	\$ source <venv>/bin/activate.csh
Windows	cmd.exe	C:\> <venv>\Scripts\activate.bat
	PowerShell	PS C:\> <venv>\Scripts\Activate.ps1

You don’t specifically *need* to activate an environment; activation just prepends the virtual environment’s binary directory to your path, so that 《python》 invokes the virtual environment’s Python interpreter and you can run installed scripts without having to use their full path. However, all scripts installed in a virtual environment should be runnable without activating it, and run with the virtual environment’s Python automatically.

You can deactivate a virtual environment by typing 《deactivate》 in your shell. The exact mechanism is platform-specific: for example, the Bash activation script defines a 《deactivate》 function, whereas on Windows there are separate scripts called `deactivate.bat` and `Deactivate.ps1` which are installed when the virtual environment is created.

버전 3.4에 추가: `fish` and `csh` activation scripts.

참고: A virtual environment is a Python environment such that the Python interpreter, libraries and scripts installed into it are isolated from those installed in other virtual environments, and (by default) any libraries installed in a 《system》 Python, i.e., one which is installed as part of your operating system.

A virtual environment is a directory tree which contains Python executable files and other files which indicate that it is a virtual environment.

Common installation tools such as `Setuptools` and `pip` work as expected with virtual environments. In other words, when a virtual environment is active, they install Python packages into the virtual environment without needing to be told to do so explicitly.

When a virtual environment is active (i.e., the virtual environment’s Python interpreter is running), the attributes `sys.prefix` and `sys.exec_prefix` point to the base directory of the virtual environment, whereas `sys.base_prefix` and `sys.base_exec_prefix` point to the non-virtual environment Python installation which was used to create the virtual environment. If a virtual environment is not active, then `sys.prefix` is the same as `sys.base_prefix` and `sys.exec_prefix` is the same as `sys.base_exec_prefix` (they all point to a non-virtual environment Python installation).

When a virtual environment is active, any options that change the installation path will be ignored from all distutils configuration files to prevent projects being inadvertently installed outside of the virtual environment.

When working in a command shell, users can make a virtual environment active by running an `activate` script in the virtual environment’s executables directory (the precise filename is shell-dependent), which prepends the virtual

environment’s directory for executables to the `PATH` environment variable for the running shell. There should be no need in other circumstances to activate a virtual environment—scripts installed into virtual environments have a `《shebang》` line which points to the virtual environment’s Python interpreter. This means that the script will run with that interpreter regardless of the value of `PATH`. On Windows, `《shebang》` line processing is supported if you have the Python Launcher for Windows installed (this was added to Python in 3.3 - see [PEP 397](#) for more details). Thus, double-clicking an installed script in a Windows Explorer window should run the script with the correct interpreter without there needing to be any reference to its virtual environment in `PATH`.

28.3.2 API

The high-level method described above makes use of a simple API which provides mechanisms for third-party virtual environment creators to customize environment creation according to their needs, the `EnvBuilder` class.

class `venv.EnvBuilder` (*system_site_packages=False, clear=False, symlinks=False, upgrade=False, with_pip=False, prompt=None*)

The `EnvBuilder` class accepts the following keyword arguments on instantiation:

- `system_site_packages` – a Boolean value indicating that the system Python site-packages should be available to the environment (defaults to `False`).
- `clear` – a Boolean value which, if true, will delete the contents of any existing target directory, before creating the environment.
- `symlinks` – a Boolean value indicating whether to attempt to symlink the Python binary (and any necessary DLLs or other binaries, e.g. `pythonw.exe`), rather than copying.
- `upgrade` – a Boolean value which, if true, will upgrade an existing environment with the running Python - for use when that Python has been upgraded in-place (defaults to `False`).
- `with_pip` – a Boolean value which, if true, ensures pip is installed in the virtual environment. This uses `ensurepip` with the `--default-pip` option.
- `prompt` – a String to be used after virtual environment is activated (defaults to `None` which means directory name of the environment would be used).

버전 3.4에서 변경: Added the `with_pip` parameter

버전 3.6에 추가: Added the `prompt` parameter

Creators of third-party virtual environment tools will be free to use the provided `EnvBuilder` class as a base class.

The returned env-builder is an object which has a method, `create`:

create (*env_dir*)

This method takes as required argument the path (absolute or relative to the current directory) of the target directory which is to contain the virtual environment. The `create` method will either create the environment in the specified directory, or raise an appropriate exception.

The `create` method of the `EnvBuilder` class illustrates the hooks available for subclass customization:

```
def create(self, env_dir):
    """
    Create a virtualized Python environment in a directory.
    env_dir is the target directory to create an environment in.
    """
    env_dir = os.path.abspath(env_dir)
    context = self.ensure_directories(env_dir)
    self.create_configuration(context)
```

(다음 페이지에 계속)

(이전 페이지에서 계속)

```

self.setup_python(context)
self.setup_scripts(context)
self.post_setup(context)

```

Each of the methods `ensure_directories()`, `create_configuration()`, `setup_python()`, `setup_scripts()` and `post_setup()` can be overridden.

ensure_directories (*env_dir*)

Creates the environment directory and all necessary directories, and returns a context object. This is just a holder for attributes (such as paths), for use by the other methods. The directories are allowed to exist already, as long as either `clear` or `upgrade` were specified to allow operating on an existing environment directory.

create_configuration (*context*)

Creates the `pyenv.cfg` configuration file in the environment.

setup_python (*context*)

Creates a copy of the Python executable (and, under Windows, DLLs) in the environment. On a POSIX system, if a specific executable `python3.x` was used, symlinks to `python` and `python3` will be created pointing to that executable, unless files with those names already exist.

setup_scripts (*context*)

Installs activation scripts appropriate to the platform into the virtual environment.

post_setup (*context*)

A placeholder method which can be overridden in third party implementations to pre-install packages in the virtual environment or perform other post-creation steps.

In addition, `EnvBuilder` provides this utility method that can be called from `setup_scripts()` or `post_setup()` in subclasses to assist in installing custom scripts into the virtual environment.

install_scripts (*context, path*)

path is the path to a directory that should contain subdirectories `common`, `posix`, `nt`, each containing scripts destined for the bin directory in the environment. The contents of `common` and the directory corresponding to `os.name` are copied after some text replacement of placeholders:

- `__VENV_DIR__` is replaced with the absolute path of the environment directory.
- `__VENV_NAME__` is replaced with the environment name (final path segment of environment directory).
- `__VENV_PROMPT__` is replaced with the prompt (the environment name surrounded by parentheses and with a following space)
- `__VENV_BIN_NAME__` is replaced with the name of the bin directory (either `bin` or `Scripts`).
- `__VENV_PYTHON__` is replaced with the absolute path of the environment's executable.

The directories are allowed to exist (for when an existing environment is being upgraded).

There is also a module-level convenience function:

`venv.create` (*env_dir, system_site_packages=False, clear=False, symlinks=False, with_pip=False*)

Create an `EnvBuilder` with the given keyword arguments, and call its `create()` method with the *env_dir* argument.

버전 3.4에서 변경: Added the `with_pip` parameter

28.3.3 An example of extending EnvBuilder

The following script shows how to extend *EnvBuilder* by implementing a subclass which installs *setuptools* and *pip* into a created virtual environment:

```
import os
import os.path
from subprocess import Popen, PIPE
import sys
from threading import Thread
from urllib.parse import urlparse
from urllib.request import urlretrieve
import venv

class ExtendedEnvBuilder(venv.EnvBuilder):
    """
    This builder installs setuptools and pip so that you can pip or
    easy_install other packages into the created virtual environment.

    :param nodist: If True, setuptools and pip are not installed into the
        created virtual environment.
    :param nopip: If True, pip is not installed into the created
        virtual environment.
    :param progress: If setuptools or pip are installed, the progress of the
        installation can be monitored by passing a progress
        callable. If specified, it is called with two
        arguments: a string indicating some progress, and a
        context indicating where the string is coming from.
        The context argument can have one of three values:
        'main', indicating that it is called from virtualize()
        itself, and 'stdout' and 'stderr', which are obtained
        by reading lines from the output streams of a subprocess
        which is used to install the app.

        If a callable is not specified, default progress
        information is output to sys.stderr.
    """

    def __init__(self, *args, **kwargs):
        self.nodist = kwargs.pop('nodist', False)
        self.nopip = kwargs.pop('nopip', False)
        self.progress = kwargs.pop('progress', None)
        self.verbose = kwargs.pop('verbose', False)
        super().__init__(*args, **kwargs)

    def post_setup(self, context):
        """
        Set up any packages which need to be pre-installed into the
        virtual environment being created.

        :param context: The information for the virtual environment
            creation request being processed.
        """
        os.environ['VIRTUAL_ENV'] = context.env_dir
        if not self.nodist:
            self.install_setuptools(context)
        # Can't install pip without setuptools
        if not self.nopip and not self.nodist:
```

(다음 페이지에 계속)

(이전 페이지에서 계속)

```

        self.install_pip(context)

def reader(self, stream, context):
    """
    Read lines from a subprocess' output stream and either pass to a progress
    callable (if specified) or write progress information to sys.stderr.
    """
    progress = self.progress
    while True:
        s = stream.readline()
        if not s:
            break
        if progress is not None:
            progress(s, context)
        else:
            if not self.verbose:
                sys.stderr.write('.')
            else:
                sys.stderr.write(s.decode('utf-8'))
            sys.stderr.flush()
    stream.close()

def install_script(self, context, name, url):
    _, _, path, _, _, _ = urlparse(url)
    fn = os.path.split(path)[-1]
    binpath = context.bin_path
    distpath = os.path.join(binpath, fn)
    # Download script into the virtual environment's binaries folder
    urlretrieve(url, distpath)
    progress = self.progress
    if self.verbose:
        term = '\n'
    else:
        term = ''
    if progress is not None:
        progress('Installing %s ...%s' % (name, term), 'main')
    else:
        sys.stderr.write('Installing %s ...%s' % (name, term))
        sys.stderr.flush()
    # Install in the virtual environment
    args = [context.env_exe, fn]
    p = Popen(args, stdout=PIPE, stderr=PIPE, cwd=binpath)
    t1 = Thread(target=self.reader, args=(p.stdout, 'stdout'))
    t1.start()
    t2 = Thread(target=self.reader, args=(p.stderr, 'stderr'))
    t2.start()
    p.wait()
    t1.join()
    t2.join()
    if progress is not None:
        progress('done.', 'main')
    else:
        sys.stderr.write('done.\n')
    # Clean up - no longer needed
    os.unlink(distpath)

```

(다음 페이지에 계속)

(이전 페이지에서 계속)

```

def install_setuptools(self, context):
    """
    Install setuptools in the virtual environment.

    :param context: The information for the virtual environment
                    creation request being processed.
    """
    url = 'https://bitbucket.org/pypa/setuptools/downloads/ez_setup.py'
    self.install_script(context, 'setuptools', url)
    # clear up the setuptools archive which gets downloaded
    pred = lambda o: o.startswith('setuptools-') and o.endswith('.tar.gz')
    files = filter(pred, os.listdir(context.bin_path))
    for f in files:
        f = os.path.join(context.bin_path, f)
        os.unlink(f)

def install_pip(self, context):
    """
    Install pip in the virtual environment.

    :param context: The information for the virtual environment
                    creation request being processed.
    """
    url = 'https://raw.githubusercontent.com/pypa/pip/master/contrib/get-pip.py'
    self.install_script(context, 'pip', url)

def main(args=None):
    compatible = True
    if sys.version_info < (3, 3):
        compatible = False
    elif not hasattr(sys, 'base_prefix'):
        compatible = False
    if not compatible:
        raise ValueError('This script is only for use with '
                          'Python 3.3 or later')
    else:
        import argparse

        parser = argparse.ArgumentParser(prog=__name__,
                                         description='Creates virtual Python '
                                                         'environments in one or '
                                                         'more target '
                                                         'directories.')
        parser.add_argument('dirs', metavar='ENV_DIR', nargs='+',
                            help='A directory in which to create the '
                                  'virtual environment.')
        parser.add_argument('--no-setuptools', default=False,
                            action='store_true', dest='nodist',
                            help="Don't install setuptools or pip in the "
                                  "virtual environment.")
        parser.add_argument('--no-pip', default=False,
                            action='store_true', dest='nopip',
                            help="Don't install pip in the virtual "
                                  "environment.")
        parser.add_argument('--system-site-packages', default=False,
                            action='store_true', dest='system_site',

```

(다음 페이지에 계속)

(이전 페이지에서 계속)

```

        help='Give the virtual environment access to the '
            'system site-packages dir.')

    if os.name == 'nt':
        use_symlinks = False
    else:
        use_symlinks = True
    parser.add_argument('--symlinks', default=use_symlinks,
                        action='store_true', dest='symlinks',
                        help='Try to use symlinks rather than copies, '
                            'when symlinks are not the default for '
                            'the platform.')
    parser.add_argument('--clear', default=False, action='store_true',
                        dest='clear', help='Delete the contents of the '
                            'virtual environment '
                            'directory if it already '
                            'exists, before virtual '
                            'environment creation.')
    parser.add_argument('--upgrade', default=False, action='store_true',
                        dest='upgrade', help='Upgrade the virtual '
                            'environment directory to '
                            'use this version of '
                            'Python, assuming Python '
                            'has been upgraded '
                            'in-place.')
    parser.add_argument('--verbose', default=False, action='store_true',
                        dest='verbose', help='Display the output '
                            'from the scripts which '
                            'install setuptools and pip.')

    options = parser.parse_args(args)
    if options.upgrade and options.clear:
        raise ValueError('you cannot supply --upgrade and --clear together.')
    builder = ExtendedEnvBuilder(system_site_packages=options.system_site,
                                clear=options.clear,
                                symlinks=options.symlinks,
                                upgrade=options.upgrade,
                                nodist=options.nodist,
                                nopip=options.nopip,
                                verbose=options.verbose)

    for d in options.dirs:
        builder.create(d)

if __name__ == '__main__':
    rc = 1
    try:
        main()
        rc = 0
    except Exception as e:
        print('Error: %s' % e, file=sys.stderr)
    sys.exit(rc)

```

This script is also available for download [online](#).

28.4 zipapp — Manage executable python zip archives

버전 3.5에 추가.

Source code: [Lib/zipapp.py](#)

This module provides tools to manage the creation of zip files containing Python code, which can be executed directly by the Python interpreter. The module provides both a *Command-Line Interface* and a *Python API*.

28.4.1 Basic Example

The following example shows how the *Command-Line Interface* can be used to create an executable archive from a directory containing Python code. When run, the archive will execute the `main` function from the module `myapp` in the archive.

```
$ python -m zipapp myapp -m "myapp:main"
$ python myapp.pyz
<output from myapp>
```

28.4.2 Command-Line Interface

When called as a program from the command line, the following form is used:

```
$ python -m zipapp source [options]
```

If *source* is a directory, this will create an archive from the contents of *source*. If *source* is a file, it should be an archive, and it will be copied to the target archive (or the contents of its shebang line will be displayed if the `-info` option is specified).

The following options are understood:

- o** *<output>*, **--output**=*<output>*
Write the output to a file named *output*. If this option is not specified, the output filename will be the same as the input *source*, with the extension `.pyz` added. If an explicit filename is given, it is used as is (so a `.pyz` extension should be included if required).

An output filename must be specified if the *source* is an archive (and in that case, *output* must not be the same as *source*).
- p** *<interpreter>*, **--python**=*<interpreter>*
Add a `#!` line to the archive specifying *interpreter* as the command to run. Also, on POSIX, make the archive executable. The default is to write no `#!` line, and not make the file executable.
- m** *<mainfn>*, **--main**=*<mainfn>*
Write a `__main__.py` file to the archive that executes *mainfn*. The *mainfn* argument should have the form `<pkg.mod:fn>`, where `<pkg.mod>` is a package/module in the archive, and `<fn>` is a callable in the given module. The `__main__.py` file will execute that callable.

--main cannot be specified when copying an archive.
- info**
Display the interpreter embedded in the archive, for diagnostic purposes. In this case, any other options are ignored and *SOURCE* must be an archive, not a directory.
- h**, **--help**
Print a short usage message and exit.

28.4.3 Python API

The module defines two convenience functions:

`zipapp.create_archive` (*source*, *target=None*, *interpreter=None*, *main=None*)

Create an application archive from *source*. The source can be any of the following:

- The name of a directory, or a `pathlib.Path` object referring to a directory, in which case a new application archive will be created from the content of that directory.
- The name of an existing application archive file, or a `pathlib.Path` object referring to such a file, in which case the file is copied to the target (modifying it to reflect the value given for the *interpreter* argument). The file name should include the `.pyz` extension, if required.
- A file object open for reading in bytes mode. The content of the file should be an application archive, and the file object is assumed to be positioned at the start of the archive.

The *target* argument determines where the resulting archive will be written:

- If it is the name of a file, or a `pathlib.Path` object, the archive will be written to that file.
- If it is an open file object, the archive will be written to that file object, which must be open for writing in bytes mode.
- If the target is omitted (or `None`), the source must be a directory and the target will be a file with the same name as the source, with a `.pyz` extension added.

The *interpreter* argument specifies the name of the Python interpreter with which the archive will be executed. It is written as a `#!` line at the start of the archive. On POSIX, this will be interpreted by the OS, and on Windows it will be handled by the Python launcher. Omitting the *interpreter* results in no shebang line being written. If an interpreter is specified, and the target is a filename, the executable bit of the target file will be set.

The *main* argument specifies the name of a callable which will be used as the main program for the archive. It can only be specified if the source is a directory, and the source does not already contain a `__main__.py` file. The *main* argument should take the form `<pkg.module:callable>` and the archive will be run by importing `<pkg.module>` and executing the given callable with no arguments. It is an error to omit *main* if the source is a directory and does not contain a `__main__.py` file, as otherwise the resulting archive would not be executable.

If a file object is specified for *source* or *target*, it is the caller's responsibility to close it after calling `create_archive`.

When copying an existing archive, file objects supplied only need `read` and `readline`, or `write` methods. When creating an archive from a directory, if the target is a file object it will be passed to the `zipfile.ZipFile` class, and must supply the methods needed by that class.

`zipapp.get_interpreter` (*archive*)

Return the interpreter specified in the `#!` line at the start of the archive. If there is no `#!` line, return `None`. The *archive* argument can be a filename or a file-like object open for reading in bytes mode. It is assumed to be at the start of the archive.

28.4.4 Examples

Pack up a directory into an archive, and run it.

```
$ python -m zipapp myapp
$ python myapp.pyz
<output from myapp>
```

The same can be done using the `create_archive()` function:

```
>>> import zipapp
>>> zipapp.create_archive('myapp.pyz', 'myapp')
```

To make the application directly executable on POSIX, specify an interpreter to use.

```
$ python -m zipapp myapp -p "/usr/bin/env python"
$ ./myapp.pyz
<output from myapp>
```

To replace the shebang line on an existing archive, create a modified archive using the `create_archive()` function:

```
>>> import zipapp
>>> zipapp.create_archive('old_archive.pyz', 'new_archive.pyz', '/usr/bin/python3')
```

To update the file in place, do the replacement in memory using a `BytesIO` object, and then overwrite the source afterwards. Note that there is a risk when overwriting a file in place that an error will result in the loss of the original file. This code does not protect against such errors, but production code should do so. Also, this method will only work if the archive fits in memory:

```
>>> import zipapp
>>> import io
>>> temp = io.BytesIO()
>>> zipapp.create_archive('myapp.pyz', temp, '/usr/bin/python2')
>>> with open('myapp.pyz', 'wb') as f:
>>>     f.write(temp.getvalue())
```

28.4.5 Specifying the Interpreter

Note that if you specify an interpreter and then distribute your application archive, you need to ensure that the interpreter used is portable. The Python launcher for Windows supports most common forms of POSIX `#!` line, but there are other issues to consider:

- If you use `#!/usr/bin/env python` (or other forms of the `python` command, such as `#!/usr/bin/python`), you need to consider that your users may have either Python 2 or Python 3 as their default, and write your code to work under both versions.
- If you use an explicit version, for example `#!/usr/bin/env python3` your application will not work for users who do not have that version. (This may be what you want if you have not made your code Python 2 compatible).
- There is no way to say `python X.Y or later`, so be careful of using an exact version like `#!/usr/bin/env python3.4` as you will need to change your shebang line for users of Python 3.5, for example.

Typically, you should use an `#!/usr/bin/env python2` or `#!/usr/bin/env python3`, depending on whether your code is written for Python 2 or 3.

28.4.6 Creating Standalone Applications with zipapp

Using the `zipapp` module, it is possible to create self-contained Python programs, which can be distributed to end users who only need to have a suitable version of Python installed on their system. The key to doing this is to bundle all of the application's dependencies into the archive, along with the application code.

The steps to create a standalone archive are as follows:

1. Create your application in a directory as normal, so you have a `myapp` directory containing a `__main__.py` file, and any supporting application code.

2. Install all of your application's dependencies into the `myapp` directory, using `pip`:

```
$ python -m pip install -r requirements.txt --target myapp
```

(this assumes you have your project requirements in a `requirements.txt` file - if not, you can just list the dependencies manually on the `pip` command line).

3. Optionally, delete the `.dist-info` directories created by `pip` in the `myapp` directory. These hold metadata for `pip` to manage the packages, and as you won't be making any further use of `pip` they aren't required - although it won't do any harm if you leave them.
4. Package the application using:

```
$ python -m zipapp -p "interpreter" myapp
```

This will produce a standalone executable, which can be run on any machine with the appropriate interpreter available. See *Specifying the Interpreter* for details. It can be shipped to users as a single file.

On Unix, the `myapp.pyz` file is executable as it stands. You can rename the file to remove the `.pyz` extension if you prefer a «plain» command name. On Windows, the `myapp.pyz[w]` file is executable by virtue of the fact that the Python interpreter registers the `.pyz` and `.pyzw` file extensions when installed.

Making a Windows executable

On Windows, registration of the `.pyz` extension is optional, and furthermore, there are certain places that don't recognise registered extensions «transparently» (the simplest example is that `subprocess.run(['myapp'])` won't find your application - you need to explicitly specify the extension).

On Windows, therefore, it is often preferable to create an executable from the `zipapp`. This is relatively easy, although it does require a C compiler. The basic approach relies on the fact that zipfiles can have arbitrary data prepended, and Windows exe files can have arbitrary data appended. So by creating a suitable launcher and tacking the `.pyz` file onto the end of it, you end up with a single-file executable that runs your application.

A suitable launcher can be as simple as the following:

```
#define Py_LIMITED_API 1
#include "Python.h"

#define WIN32_LEAN_AND_MEAN
#include <windows.h>

#ifdef WINDOWS
int WINAPI wWinMain(
    HINSTANCE hInstance,      /* handle to current instance */
    HINSTANCE hPrevInstance,  /* handle to previous instance */
    LPWSTR lpCmdLine,         /* pointer to command line */
    int nCmdShow              /* show state of window */
)
#else
int wmain()
#endif
{
    wchar_t **myargv = _alloca((__argc + 1) * sizeof(wchar_t*));
    myargv[0] = __wargv[0];
    memcpy(myargv + 1, __wargv, __argc * sizeof(wchar_t *));
    return Py_Main(__argc+1, myargv);
}
```

If you define the `WINDOWS` preprocessor symbol, this will generate a GUI executable, and without it, a console executable.

To compile the executable, you can either just use the standard MSVC command line tools, or you can take advantage of the fact that `distutils` knows how to compile Python source:

```
>>> from distutils.ccompiler import new_compiler
>>> import distutils.sysconfig
>>> import sys
>>> import os
>>> from pathlib import Path

>>> def compile(src):
>>>     src = Path(src)
>>>     cc = new_compiler()
>>>     exe = src.stem
>>>     cc.add_include_dir(distutils.sysconfig.get_python_inc())
>>>     cc.add_library_dir(os.path.join(sys.base_exec_prefix, 'libs'))
>>>     # First the CLI executable
>>>     objs = cc.compile([str(src)])
>>>     cc.link_executable(objs, exe)
>>>     # Now the GUI executable
>>>     cc.define_macro('WINDOWS')
>>>     objs = cc.compile([str(src)])
>>>     cc.link_executable(objs, exe + 'w')

>>> if __name__ == "__main__":
>>>     compile("zastub.c")
```

The resulting launcher uses the «Limited ABI», so it will run unchanged with any version of Python 3.x. All it needs is for Python (`python3.dll`) to be on the user's `PATH`.

For a fully standalone distribution, you can distribute the launcher with your application appended, bundled with the Python «embedded» distribution. This will run on any PC with the appropriate architecture (32 bit or 64 bit).

Caveats

There are some limitations to the process of bundling your application into a single file. In most, if not all, cases they can be addressed without needing major changes to your application.

1. If your application depends on a package that includes a C extension, that package cannot be run from a zip file (this is an OS limitation, as executable code must be present in the filesystem for the OS loader to load it). In this case, you can exclude that dependency from the zipfile, and either require your users to have it installed, or ship it alongside your zipfile and add code to your `__main__.py` to include the directory containing the unzipped module in `sys.path`. In this case, you will need to make sure to ship appropriate binaries for your target architecture(s) (and potentially pick the correct version to add to `sys.path` at runtime, based on the user's machine).
2. If you are shipping a Windows executable as described above, you either need to ensure that your users have `python3.dll` on their `PATH` (which is not the default behaviour of the installer) or you should bundle your application with the embedded distribution.
3. The suggested launcher above uses the Python embedding API. This means that in your application, `sys.executable` will be your application, and *not* a conventional Python interpreter. Your code and its dependencies need to be prepared for this possibility. For example, if your application uses the `multiprocessing` module, it will need to call `multiprocessing.set_executable()` to let the module know where to find the standard Python interpreter.

28.4.7 The Python Zip Application Archive Format

Python has been able to execute zip files which contain a `__main__.py` file since version 2.6. In order to be executed by Python, an application archive simply has to be a standard zip file containing a `__main__.py` file which will be run as the entry point for the application. As usual for any Python script, the parent of the script (in this case the zip file) will be placed on `sys.path` and thus further modules can be imported from the zip file.

The zip file format allows arbitrary data to be prepended to a zip file. The zip application format uses this ability to prepend a standard POSIX `«shebang»` line to the file (`#!/path/to/interpreter`).

Formally, the Python zip application format is therefore:

1. An optional shebang line, containing the characters `b'#!'` followed by an interpreter name, and then a new-line (`b'\n'`) character. The interpreter name can be anything acceptable to the OS `«shebang»` processing, or the Python launcher on Windows. The interpreter should be encoded in UTF-8 on Windows, and in `sys.getfilesystemencoding()` on POSIX.
2. Standard zipfile data, as generated by the `zipfile` module. The zipfile content *must* include a file called `__main__.py` (which must be in the `«root»` of the zipfile - i.e., it cannot be in a subdirectory). The zipfile data can be compressed or uncompressed.

If an application archive has a shebang line, it may have the executable bit set on POSIX systems, to allow it to be executed directly.

There is no requirement that the tools in this module are used to create application archives - the module is a convenience, but archives in the above format created by any means are acceptable to Python.

파이썬 실행시간 서비스

이 장에서 설명하는 모듈들은 파이썬 인터프리터와 그 환경과의 상호 작용과 관련된 다양한 서비스를 제공합니다. 다음은 개요입니다:

29.1 `sys` — System-specific parameters and functions

This module provides access to some variables used or maintained by the interpreter and to functions that interact strongly with the interpreter. It is always available.

`sys.abiflags`

On POSIX systems where Python was built with the standard `configure` script, this contains the ABI flags as specified by [PEP 3149](#).

버전 3.2에 추가.

`sys.argv`

The list of command line arguments passed to a Python script. `argv[0]` is the script name (it is operating system dependent whether this is a full pathname or not). If the command was executed using the `-c` command line option to the interpreter, `argv[0]` is set to the string `'-c'`. If no script name was passed to the Python interpreter, `argv[0]` is the empty string.

To loop over the standard input, or the list of files given on the command line, see the [fileinput](#) module.

`sys.base_exec_prefix`

Set during Python startup, before `site.py` is run, to the same value as `exec_prefix`. If not running in a [virtual environment](#), the values will stay the same; if `site.py` finds that a virtual environment is in use, the values of `prefix` and `exec_prefix` will be changed to point to the virtual environment, whereas `base_prefix` and `base_exec_prefix` will remain pointing to the base Python installation (the one which the virtual environment was created from).

버전 3.3에 추가.

sys.base_prefix

Set during Python startup, before `site.py` is run, to the same value as `prefix`. If not running in a *virtual environment*, the values will stay the same; if `site.py` finds that a virtual environment is in use, the values of `prefix` and `exec_prefix` will be changed to point to the virtual environment, whereas `base_prefix` and `base_exec_prefix` will remain pointing to the base Python installation (the one which the virtual environment was created from).

버전 3.3에 추가.

sys.byteorder

An indicator of the native byte order. This will have the value `'big'` on big-endian (most-significant byte first) platforms, and `'little'` on little-endian (least-significant byte first) platforms.

sys.builtin_module_names

A tuple of strings giving the names of all modules that are compiled into this Python interpreter. (This information is not available in any other way — `modules.keys()` only lists the imported modules.)

sys.call_tracing (*func, args*)

Call `func(*args)`, while tracing is enabled. The tracing state is saved, and restored afterwards. This is intended to be called from a debugger from a checkpoint, to recursively debug some other code.

sys.copyright

A string containing the copyright pertaining to the Python interpreter.

sys._clear_type_cache()

Clear the internal type cache. The type cache is used to speed up attribute and method lookups. Use the function *only* to drop unnecessary references during reference leak debugging.

This function should be used for internal and specialized purposes only.

sys._current_frames()

Return a dictionary mapping each thread's identifier to the topmost stack frame currently active in that thread at the time the function is called. Note that functions in the `traceback` module can build the call stack given such a frame.

This is most useful for debugging deadlock: this function does not require the deadlocked threads' cooperation, and such threads' call stacks are frozen for as long as they remain deadlocked. The frame returned for a non-deadlocked thread may bear no relationship to that thread's current activity by the time calling code examines the frame.

This function should be used for internal and specialized purposes only.

sys._debugmallocstats()

Print low-level information to `stderr` about the state of CPython's memory allocator.

If Python is configured `--with-pydebug`, it also performs some expensive internal consistency checks.

버전 3.3에 추가.

CPython implementation detail: This function is specific to CPython. The exact output format is not defined here, and may change.

sys.dllhandle

Integer specifying the handle of the Python DLL. Availability: Windows.

sys.displayhook (*value*)

If *value* is not `None`, this function prints `repr(value)` to `sys.stdout`, and saves *value* in `builtins._`. If `repr(value)` is not encodable to `sys.stdout.encoding` with `sys.stdout.errors` error handler (which is probably `'strict'`), encode it to `sys.stdout.encoding` with `'backslashreplace'` error handler.

`sys.displayhook` is called on the result of evaluating an *expression* entered in an interactive Python session. The display of these values can be customized by assigning another one-argument function to `sys.displayhook`.

Pseudo-code:

```
def displayhook(value):
    if value is None:
        return
    # Set '_' to None to avoid recursion
    builtins._ = None
    text = repr(value)
    try:
        sys.stdout.write(text)
    except UnicodeEncodeError:
        bytes = text.encode(sys.stdout.encoding, 'backslashreplace')
        if hasattr(sys.stdout, 'buffer'):
            sys.stdout.buffer.write(bytes)
        else:
            text = bytes.decode(sys.stdout.encoding, 'strict')
            sys.stdout.write(text)
    sys.stdout.write("\n")
    builtins._ = value
```

버전 3.2에서 변경: Use 'backslashreplace' error handler on *UnicodeEncodeError*.

`sys.dont_write_bytecode`

If this is true, Python won't try to write `.pyc` files on the import of source modules. This value is initially set to True or False depending on the `-B` command line option and the `PYTHONDONTWRITEBYTECODE` environment variable, but you can set it yourself to control bytecode file generation.

`sys.excepthook` (*type, value, traceback*)

This function prints out a given traceback and exception to `sys.stderr`.

When an exception is raised and uncaught, the interpreter calls `sys.excepthook` with three arguments, the exception class, exception instance, and a traceback object. In an interactive session this happens just before control is returned to the prompt; in a Python program this happens just before the program exits. The handling of such top-level exceptions can be customized by assigning another three-argument function to `sys.excepthook`.

`sys.__displayhook__`

`sys.__excepthook__`

These objects contain the original values of `displayhook` and `excepthook` at the start of the program. They are saved so that `displayhook` and `excepthook` can be restored in case they happen to get replaced with broken objects.

`sys.exc_info()`

This function returns a tuple of three values that give information about the exception that is currently being handled. The information returned is specific both to the current thread and to the current stack frame. If the current stack frame is not handling an exception, the information is taken from the calling stack frame, or its caller, and so on until a stack frame is found that is handling an exception. Here, «handling an exception» is defined as «executing an except clause.» For any stack frame, only information about the exception being currently handled is accessible.

If no exception is being handled anywhere on the stack, a tuple containing three `None` values is returned. Otherwise, the values returned are (*type*, *value*, *traceback*). Their meaning is: *type* gets the type of the exception being handled (a subclass of *BaseException*); *value* gets the exception instance (an instance of the exception type); *traceback* gets a traceback object (see the Reference Manual) which encapsulates the call stack at the point where the exception originally occurred.

`sys.exec_prefix`

A string giving the site-specific directory prefix where the platform-dependent Python files are installed; by de-

fault, this is also `"/usr/local"`. This can be set at build time with the `--exec-prefix` argument to the **configure** script. Specifically, all configuration files (e.g. the `pyconfig.h` header file) are installed in the directory `exec_prefix/lib/pythonX.Y/config`, and shared library modules are installed in `exec_prefix/lib/pythonX.Y/lib-dynload`, where `X.Y` is the version number of Python, for example 3.2.

참고: If a *virtual environment* is in effect, this value will be changed in `site.py` to point to the virtual environment. The value for the Python installation will still be available, via `base_exec_prefix`.

`sys.executable`

A string giving the absolute path of the executable binary for the Python interpreter, on systems where this makes sense. If Python is unable to retrieve the real path to its executable, `sys.executable` will be an empty string or `None`.

`sys.exit([arg])`

Exit from Python. This is implemented by raising the `SystemExit` exception, so cleanup actions specified by finally clauses of `try` statements are honored, and it is possible to intercept the exit attempt at an outer level.

The optional argument `arg` can be an integer giving the exit status (defaulting to zero), or another type of object. If it is an integer, zero is considered 《successful termination》 and any nonzero value is considered 《abnormal termination》 by shells and the like. Most systems require it to be in the range 0–127, and produce undefined results otherwise. Some systems have a convention for assigning specific meanings to specific exit codes, but these are generally underdeveloped; Unix programs generally use 2 for command line syntax errors and 1 for all other kind of errors. If another type of object is passed, `None` is equivalent to passing zero, and any other object is printed to `stderr` and results in an exit code of 1. In particular, `sys.exit("some error message")` is a quick way to exit a program when an error occurs.

Since `exit()` ultimately 《only》 raises an exception, it will only exit the process when called from the main thread, and the exception is not intercepted.

버전 3.6에서 변경: If an error occurs in the cleanup after the Python interpreter has caught `SystemExit` (such as an error flushing buffered data in the standard streams), the exit status is changed to 120.

`sys.flags`

The *struct sequence* `flags` exposes the status of command line flags. The attributes are read only.

attribute	flag
<code>debug</code>	<code>-d</code>
<code>inspect</code>	<code>-i</code>
<code>interactive</code>	<code>-i</code>
<code>isolated</code>	<code>-I</code>
<code>optimize</code>	<code>-O</code> or <code>-OO</code>
<code>dont_write_bytecode</code>	<code>-B</code>
<code>no_user_site</code>	<code>-s</code>
<code>no_site</code>	<code>-S</code>
<code>ignore_environment</code>	<code>-E</code>
<code>verbose</code>	<code>-v</code>
<code>bytes_warning</code>	<code>-b</code>
<code>quiet</code>	<code>-q</code>
<code>hash_randomization</code>	<code>-R</code>

버전 3.2에서 변경: Added `quiet` attribute for the new `-q` flag.

버전 3.2.3에 추가: The `hash_randomization` attribute.

버전 3.3에서 변경: Removed obsolete `division_warning` attribute.

버전 3.4에서 변경: Added isolated attribute for `-I` isolated flag.

`sys.float_info`

A *struct sequence* holding information about the float type. It contains low level information about the precision and internal representation. The values correspond to the various floating-point constants defined in the standard header file `float.h` for the `<C>` programming language; see section 5.2.4.2.2 of the 1999 ISO/IEC C standard [C99], `<Characteristics of floating types>`, for details.

attribute	float.h macro	explanation
<code>epsilon</code>	<code>DBL_EPSILON</code>	difference between 1 and the least value greater than 1 that is representable as a float
<code>dig</code>	<code>DBL_DIG</code>	maximum number of decimal digits that can be faithfully represented in a float; see below
<code>mant_dig</code>	<code>DBL_MANT_DIG</code>	float precision: the number of base-radix digits in the significand of a float
<code>max</code>	<code>DBL_MAX</code>	maximum representable finite float
<code>max_exp</code>	<code>DBL_MAX_EXP</code>	maximum integer <code>e</code> such that <code>radix**(e-1)</code> is a representable finite float
<code>max_10_exp</code>	<code>DBL_MAX_10_EXP</code>	maximum integer <code>e</code> such that <code>10**e</code> is in the range of representable finite floats
<code>min</code>	<code>DBL_MIN</code>	minimum positive normalized float
<code>min_exp</code>	<code>DBL_MIN_EXP</code>	minimum integer <code>e</code> such that <code>radix**(e-1)</code> is a normalized float
<code>min_10_exp</code>	<code>DBL_MIN_10_EXP</code>	minimum integer <code>e</code> such that <code>10**e</code> is a normalized float
<code>radix</code>	<code>FLT_RADIX</code>	radix of exponent representation
<code>rounds</code>	<code>FLT_ROUNDS</code>	integer constant representing the rounding mode used for arithmetic operations. This reflects the value of the system <code>FLT_ROUNDS</code> macro at interpreter startup time. See section 5.2.4.2.2 of the C99 standard for an explanation of the possible values and their meanings.

The attribute `sys.float_info.dig` needs further explanation. If `s` is any string representing a decimal number with at most `sys.float_info.dig` significant digits, then converting `s` to a float and back again will recover a string representing the same decimal value:

```
>>> import sys
>>> sys.float_info.dig
15
>>> s = '3.14159265358979'      # decimal string with 15 significant digits
>>> format(float(s), '.15g')    # convert to float and back -> same value
'3.14159265358979'
```

But for strings with more than `sys.float_info.dig` significant digits, this isn't always true:

```
>>> s = '9876543211234567'      # 16 significant digits is too many!
>>> format(float(s), '.16g')    # conversion changes value
'9876543211234568'
```

`sys.float_repr_style`

A string indicating how the `repr()` function behaves for floats. If the string has value `'short'` then for a finite float `x`, `repr(x)` aims to produce a short string with the property that `float(repr(x)) == x`. This is the usual behaviour in Python 3.1 and later. Otherwise, `float_repr_style` has value `'legacy'` and `repr(x)` behaves in the same way as it did in versions of Python prior to 3.1.

버전 3.1에 추가.

`sys.getallocatedblocks()`

Return the number of memory blocks currently allocated by the interpreter, regardless of their size. This function is mainly useful for tracking and debugging memory leaks. Because of the interpreter's internal caches, the result can vary from call to call; you may have to call `_clear_type_cache()` and `gc.collect()` to get more predictable results.

If a Python build or implementation cannot reasonably compute this information, `getallocatedblocks()` is allowed to return 0 instead.

버전 3.4에 추가.

`sys.getcheckinterval()`

Return the interpreter's check interval; see `setcheckinterval()`.

버전 3.2부터 폐지: Use `getswitchinterval()` instead.

`sys.getdefaultencoding()`

Return the name of the current default string encoding used by the Unicode implementation.

`sys.getdlopenflags()`

Return the current value of the flags that are used for `dlopen()` calls. Symbolic names for the flag values can be found in the `os` module (RTLD_XXX constants, e.g. `os.RTLD_LAZY`). Availability: Unix.

`sys.getfilesystemencoding()`

Return the name of the encoding used to convert between Unicode filenames and bytes filenames. For best compatibility, str should be used for filenames in all cases, although representing filenames as bytes is also supported. Functions accepting or returning filenames should support either str or bytes and internally convert to the system's preferred representation.

This encoding is always ASCII-compatible.

`os.fsencode()` and `os.fsdecode()` should be used to ensure that the correct encoding and errors mode are used.

- On Mac OS X, the encoding is 'utf-8'.
- On Unix, the encoding is the locale encoding.
- On Windows, the encoding may be 'utf-8' or 'mbcs', depending on user configuration.

버전 3.2에서 변경: `getfilesystemencoding()` result cannot be None anymore.

버전 3.6에서 변경: Windows is no longer guaranteed to return 'mbcs'. See [PEP 529](#) and `_enablelegacywindowsfsencoding()` for more information.

`sys.getfilesystemencodeerrors()`

Return the name of the error mode used to convert between Unicode filenames and bytes filenames. The encoding name is returned from `getfilesystemencoding()`.

`os.fsencode()` and `os.fsdecode()` should be used to ensure that the correct encoding and errors mode are used.

버전 3.6에 추가.

`sys.getrefcount(object)`

Return the reference count of the *object*. The count returned is generally one higher than you might expect, because it includes the (temporary) reference as an argument to `getrefcount()`.

`sys.getrecursionlimit()`

Return the current value of the recursion limit, the maximum depth of the Python interpreter stack. This limit prevents infinite recursion from causing an overflow of the C stack and crashing Python. It can be set by `setrecursionlimit()`.

`sys.getsizeof(object[, default])`

Return the size of an object in bytes. The object can be any type of object. All built-in objects will return correct results, but this does not have to hold true for third-party extensions as it is implementation specific.

Only the memory consumption directly attributed to the object is accounted for, not the memory consumption of objects it refers to.

If given, *default* will be returned if the object does not provide means to retrieve the size. Otherwise a `TypeError` will be raised.

`getsizeof()` calls the object's `__sizeof__` method and adds an additional garbage collector overhead if the object is managed by the garbage collector.

See [recursive sizeof recipe](#) for an example of using `getsizeof()` recursively to find the size of containers and all their contents.

`sys.getswitchinterval()`

Return the interpreter's « thread switch interval »; see `setswitchinterval()`.

버전 3.2에 추가.

`sys._getframe([depth])`

Return a frame object from the call stack. If optional integer *depth* is given, return the frame object that many calls below the top of the stack. If that is deeper than the call stack, `ValueError` is raised. The default for *depth* is zero, returning the frame at the top of the call stack.

CPython implementation detail: This function should be used for internal and specialized purposes only. It is not guaranteed to exist in all implementations of Python.

`sys.getprofile()`

Get the profiler function as set by `setprofile()`.

`sys.gettrace()`

Get the trace function as set by `settrace()`.

CPython implementation detail: The `gettrace()` function is intended only for implementing debuggers, profilers, coverage tools and the like. Its behavior is part of the implementation platform, rather than part of the language definition, and thus may not be available in all Python implementations.

`sys.getwindowsversion()`

Return a named tuple describing the Windows version currently running. The named elements are *major*, *minor*, *build*, *platform*, *service_pack*, *service_pack_minor*, *service_pack_major*, *suite_mask*, *product_type* and *platform_version*. *service_pack* contains a string, *platform_version* a 3-tuple and all other values are integers. The components can also be accessed by name, so `sys.getwindowsversion()[0]` is equivalent to `sys.getwindowsversion().major`. For compatibility with prior versions, only the first 5 elements are retrievable by indexing.

platform will be 2 (VER_PLATFORM_WIN32_NT).

product_type may be one of the following values:

Constant	Meaning
1 (VER_NT_WORKSTATION)	The system is a workstation.
2 (VER_NT_DOMAIN_CONTROLLER)	The system is a domain controller.
3 (VER_NT_SERVER)	The system is a server, but not a domain controller.

This function wraps the Win32 `GetVersionEx()` function; see the Microsoft documentation on `OSVERSIONINFOEX()` for more information about these fields.

`platform_version` returns the accurate major version, minor version and build number of the current operating system, rather than the version that is being emulated for the process. It is intended for use in logging rather than for feature detection.

Availability: Windows.

버전 3.2에서 변경: Changed to a named tuple and added `service_pack_minor`, `service_pack_major`, `suite_mask`, and `product_type`.

버전 3.6에서 변경: Added `platform_version`

`sys.get_asyncgen_hooks()`

Returns an `asyncgen_hooks` object, which is similar to a `namedtuple` of the form `(firstiter, finalizer)`, where `firstiter` and `finalizer` are expected to be either `None` or functions which take an *asynchronous generator iterator* as an argument, and are used to schedule finalization of an asynchronous generator by an event loop.

버전 3.6에 추가: See [PEP 525](#) for more details.

참고: This function has been added on a provisional basis (see [PEP 411](#) for details.)

`sys.get_coroutine_wrapper()`

Returns `None`, or a wrapper set by `set_coroutine_wrapper()`.

버전 3.5에 추가: See [PEP 492](#) for more details.

참고: This function has been added on a provisional basis (see [PEP 411](#) for details.) Use it only for debugging purposes.

`sys.hash_info`

A *struct sequence* giving parameters of the numeric hash implementation. For more details about hashing of numeric types, see [숫자 형의 해싱](#).

attribute	explanation
<code>width</code>	width in bits used for hash values
<code>modulus</code>	prime modulus P used for numeric hash scheme
<code>inf</code>	hash value returned for a positive infinity
<code>nan</code>	hash value returned for a nan
<code>imag</code>	multiplier used for the imaginary part of a complex number
<code>algorithm</code>	name of the algorithm for hashing of str, bytes, and memoryview
<code>hash_bits</code>	internal output size of the hash algorithm
<code>seed_bits</code>	size of the seed key of the hash algorithm

버전 3.2에 추가.

버전 3.4에서 변경: Added `algorithm`, `hash_bits` and `seed_bits`

`sys.hexversion`

The version number encoded as a single integer. This is guaranteed to increase with each version, including proper support for non-production releases. For example, to test that the Python interpreter is at least version 1.5.2, use:

```
if sys.hexversion >= 0x010502F0:
    # use some advanced feature
    ...
else:
```

(다음 페이지에 계속)

(이전 페이지에서 계속)

```
# use an alternative implementation or warn the user
...
```

This is called `hexversion` since it only really looks meaningful when viewed as the result of passing it to the built-in `hex()` function. The *struct sequence* `sys.version_info` may be used for a more human-friendly encoding of the same information.

More details of `hexversion` can be found at `apiabiversion`.

`sys.implementation`

An object containing information about the implementation of the currently running Python interpreter. The following attributes are required to exist in all Python implementations.

`name` is the implementation's identifier, e.g. `'cpython'`. The actual string is defined by the Python implementation, but it is guaranteed to be lower case.

`version` is a named tuple, in the same format as `sys.version_info`. It represents the version of the Python *implementation*. This has a distinct meaning from the specific version of the Python *language* to which the currently running interpreter conforms, which `sys.version_info` represents. For example, for PyPy 1.8 `sys.implementation.version` might be `sys.version_info(1, 8, 0, 'final', 0)`, whereas `sys.version_info` would be `sys.version_info(2, 7, 2, 'final', 0)`. For CPython they are the same value, since it is the reference implementation.

`hexversion` is the implementation version in hexadecimal format, like `sys.hexversion`.

`cache_tag` is the tag used by the import machinery in the filenames of cached modules. By convention, it would be a composite of the implementation's name and version, like `'cpython-33'`. However, a Python implementation may use some other value if appropriate. If `cache_tag` is set to `None`, it indicates that module caching should be disabled.

`sys.implementation` may contain additional attributes specific to the Python implementation. These non-standard attributes must start with an underscore, and are not described here. Regardless of its contents, `sys.implementation` will not change during a run of the interpreter, nor between implementation versions. (It may change between Python language versions, however.) See [PEP 421](#) for more information.

버전 3.3에 추가.

`sys.int_info`

A *struct sequence* that holds information about Python's internal representation of integers. The attributes are read only.

Attribute	Explanation
<code>bits_per_digit</code>	number of bits held in each digit. Python integers are stored internally in base <code>2**int_info.bits_per_digit</code>
<code>sizeof_digit</code>	size in bytes of the C type used to represent a digit

버전 3.1에 추가.

`sys.__interactivehook__`

When this attribute exists, its value is automatically called (with no arguments) when the interpreter is launched in interactive mode. This is done after the `PYTHONSTARTUP` file is read, so that you can set this hook there. The `site` module *sets this*.

버전 3.4에 추가.

`sys.intern(string)`

Enter `string` in the table of «interned» strings and return the interned string – which is `string` itself or a copy. Interning strings is useful to gain a little performance on dictionary lookup – if the keys in a dictionary are interned,

and the lookup key is interned, the key comparisons (after hashing) can be done by a pointer compare instead of a string compare. Normally, the names used in Python programs are automatically interned, and the dictionaries used to hold module, class or instance attributes have interned keys.

Interned strings are not immortal; you must keep a reference to the return value of `intern()` around to benefit from it.

`sys.is_finalizing()`

Return *True* if the Python interpreter is *shutting down*, *False* otherwise.

버전 3.5에 추가.

`sys.last_type`

`sys.last_value`

`sys.last_traceback`

These three variables are not always defined; they are set when an exception is not handled and the interpreter prints an error message and a stack traceback. Their intended use is to allow an interactive user to import a debugger module and engage in post-mortem debugging without having to re-execute the command that caused the error. (Typical use is `import pdb; pdb.pm()` to enter the post-mortem debugger; see `pdb` module for more information.)

The meaning of the variables is the same as that of the return values from `exc_info()` above.

`sys.maxsize`

An integer giving the maximum value a variable of type `Py_ssize_t` can take. It's usually $2^{*}31 - 1$ on a 32-bit platform and $2^{*}63 - 1$ on a 64-bit platform.

`sys.maxunicode`

An integer giving the value of the largest Unicode code point, i.e. 1114111 (0x10FFFF in hexadecimal).

버전 3.3에서 변경: Before **PEP 393**, `sys.maxunicode` used to be either 0xFFFF or 0x10FFFF, depending on the configuration option that specified whether Unicode characters were stored as UCS-2 or UCS-4.

`sys.meta_path`

A list of *meta path finder* objects that have their `find_spec()` methods called to see if one of the objects can find the module to be imported. The `find_spec()` method is called with at least the absolute name of the module being imported. If the module to be imported is contained in a package, then the parent package's `__path__` attribute is passed in as a second argument. The method returns a *module spec*, or *None* if the module cannot be found.

더 보기:

`importlib.abc.MetaPathFinder` The abstract base class defining the interface of finder objects on `meta_path`.

`importlib.machinery.ModuleSpec` The concrete class which `find_spec()` should return instances of.

버전 3.4에서 변경: *Module specs* were introduced in Python 3.4, by **PEP 451**. Earlier versions of Python looked for a method called `find_module()`. This is still called as a fallback if a `meta_path` entry doesn't have a `find_spec()` method.

`sys.modules`

This is a dictionary that maps module names to modules which have already been loaded. This can be manipulated to force reloading of modules and other tricks. However, replacing the dictionary will not necessarily work as expected and deleting essential items from the dictionary may cause Python to fail.

`sys.path`

A list of strings that specifies the search path for modules. Initialized from the environment variable `PYTHONPATH`, plus an installation-dependent default.

As initialized upon program startup, the first item of this list, `path[0]`, is the directory containing the script that was used to invoke the Python interpreter. If the script directory is not available (e.g. if the interpreter is invoked interactively or if the script is read from standard input), `path[0]` is the empty string, which directs Python to search modules in the current directory first. Notice that the script directory is inserted *before* the entries inserted as a result of `PYTHONPATH`.

A program is free to modify this list for its own purposes. Only strings and bytes should be added to `sys.path`; all other data types are ignored during import.

더 보기:

Module `site` This describes how to use `.pth` files to extend `sys.path`.

`sys.path_hooks`

A list of callables that take a path argument to try to create a *finder* for the path. If a finder can be created, it is to be returned by the callable, else raise `ImportError`.

Originally specified in [PEP 302](#).

`sys.path_importer_cache`

A dictionary acting as a cache for *finder* objects. The keys are paths that have been passed to `sys.path_hooks` and the values are the finders that are found. If a path is a valid file system path but no finder is found on `sys.path_hooks` then `None` is stored.

Originally specified in [PEP 302](#).

버전 3.3에서 변경: `None` is stored instead of `imp.NullImporter` when no finder is found.

`sys.platform`

This string contains a platform identifier that can be used to append platform-specific components to `sys.path`, for instance.

For Unix systems, except on Linux, this is the lowercased OS name as returned by `uname -s` with the first part of the version as returned by `uname -r` appended, e.g. `'sunos5'` or `'freebsd8'`, *at the time when Python was built*. Unless you want to test for a specific system version, it is therefore recommended to use the following idiom:

```
if sys.platform.startswith('freebsd'):
    # FreeBSD-specific code here...
elif sys.platform.startswith('linux'):
    # Linux-specific code here...
```

For other systems, the values are:

System	platform value
Linux	<code>'linux'</code>
Windows	<code>'win32'</code>
Windows/Cygwin	<code>'cygwin'</code>
Mac OS X	<code>'darwin'</code>

버전 3.3에서 변경: On Linux, `sys.platform` doesn't contain the major version anymore. It is always `'linux'`, instead of `'linux2'` or `'linux3'`. Since older Python versions include the version number, it is recommended to always use the `startswith` idiom presented above.

더 보기:

`os.name` has a coarser granularity. `os.uname()` gives system-dependent version information.

The `platform` module provides detailed checks for the system's identity.

sys.prefix

A string giving the site-specific directory prefix where the platform independent Python files are installed; by default, this is the string `'/usr/local'`. This can be set at build time with the `--prefix` argument to the **configure** script. The main collection of Python library modules is installed in the directory `prefix/lib/pythonX.Y` while the platform independent header files (all except `pyconfig.h`) are stored in `prefix/include/pythonX.Y`, where `X.Y` is the version number of Python, for example `3.2`.

참고: If a *virtual environment* is in effect, this value will be changed in `site.py` to point to the virtual environment. The value for the Python installation will still be available, via `base_prefix`.

sys.ps1**sys.ps2**

Strings specifying the primary and secondary prompt of the interpreter. These are only defined if the interpreter is in interactive mode. Their initial values in this case are `'>>> '` and `'... '`. If a non-string object is assigned to either variable, its `str()` is re-evaluated each time the interpreter prepares to read a new interactive command; this can be used to implement a dynamic prompt.

sys.setcheckinterval(interval)

Set the interpreter's «check interval». This integer value determines how often the interpreter checks for periodic things such as thread switches and signal handlers. The default is `100`, meaning the check is performed every 100 Python virtual instructions. Setting it to a larger value may increase performance for programs using threads. Setting it to a value `<= 0` checks every virtual instruction, maximizing responsiveness as well as overhead.

버전 3.2부터 폐지: This function doesn't have an effect anymore, as the internal logic for thread switching and asynchronous tasks has been rewritten. Use `setswitchinterval()` instead.

sys.setdlopenflags(n)

Set the flags used by the interpreter for `dlopen()` calls, such as when the interpreter loads extension modules. Among other things, this will enable a lazy resolving of symbols when importing a module, if called as `sys.setdlopenflags(0)`. To share symbols across extension modules, call as `sys.setdlopenflags(os.RTLD_GLOBAL)`. Symbolic names for the flag values can be found in the `os` module (`RTLD_XXX` constants, e.g. `os.RTLD_LAZY`).

Availability: Unix.

sys.setprofile(profilefunc)

Set the system's profile function, which allows you to implement a Python source code profiler in Python. See chapter *The Python Profilers* for more information on the Python profiler. The system's profile function is called similarly to the system's trace function (see `settrace()`), but it is called with different events, for example it isn't called for each executed line of code (only on call and return, but the return event is reported even when an exception has been set). The function is thread-specific, but there is no way for the profiler to know about context switches between threads, so it does not make sense to use this in the presence of multiple threads. Also, its return value is not used, so it can simply return `None`.

Profile functions should have three arguments: *frame*, *event*, and *arg*. *frame* is the current stack frame. *event* is a string: `'call'`, `'return'`, `'c_call'`, `'c_return'`, or `'c_exception'`. *arg* depends on the event type.

The events have the following meaning:

'call' A function is called (or some other code block entered). The profile function is called; *arg* is `None`.

'return' A function (or other code block) is about to return. The profile function is called; *arg* is the value that will be returned, or `None` if the event is caused by an exception being raised.

'c_call' A C function is about to be called. This may be an extension function or a built-in. *arg* is the C function object.

'**c_return**' A C function has returned. *arg* is the C function object.

'**c_exception**' A C function has raised an exception. *arg* is the C function object.

`sys.setrecursionlimit(limit)`

Set the maximum depth of the Python interpreter stack to *limit*. This limit prevents infinite recursion from causing an overflow of the C stack and crashing Python.

The highest possible limit is platform-dependent. A user may need to set the limit higher when they have a program that requires deep recursion and a platform that supports a higher limit. This should be done with care, because a too-high limit can lead to a crash.

If the new limit is too low at the current recursion depth, a `RecursionError` exception is raised.

버전 3.5.1에서 변경: A `RecursionError` exception is now raised if the new limit is too low at the current recursion depth.

`sys.setswitchinterval(interval)`

Set the interpreter's thread switch interval (in seconds). This floating-point value determines the ideal duration of the 《timeslices》 allocated to concurrently running Python threads. Please note that the actual value can be higher, especially if long-running internal functions or methods are used. Also, which thread becomes scheduled at the end of the interval is the operating system's decision. The interpreter doesn't have its own scheduler.

버전 3.2에 추가.

`sys.settrace(tracefunc)`

Set the system's trace function, which allows you to implement a Python source code debugger in Python. The function is thread-specific; for a debugger to support multiple threads, it must be registered using `settrace()` for each thread being debugged.

Trace functions should have three arguments: *frame*, *event*, and *arg*. *frame* is the current stack frame. *event* is a string: 'call', 'line', 'return' or 'exception'. *arg* depends on the event type.

The trace function is invoked (with *event* set to 'call') whenever a new local scope is entered; it should return a reference to a local trace function to be used that scope, or `None` if the scope shouldn't be traced.

The local trace function should return a reference to itself (or to another function for further tracing in that scope), or `None` to turn off tracing in that scope.

The events have the following meaning:

'**call**' A function is called (or some other code block entered). The global trace function is called; *arg* is `None`; the return value specifies the local trace function.

'**line**' The interpreter is about to execute a new line of code or re-execute the condition of a loop. The local trace function is called; *arg* is `None`; the return value specifies the new local trace function. See `Objects/lnotab_notes.txt` for a detailed explanation of how this works.

'**return**' A function (or other code block) is about to return. The local trace function is called; *arg* is the value that will be returned, or `None` if the event is caused by an exception being raised. The trace function's return value is ignored.

'**exception**' An exception has occurred. The local trace function is called; *arg* is a tuple (`exception`, `value`, `traceback`); the return value specifies the new local trace function.

Note that as an exception is propagated down the chain of callers, an 'exception' event is generated at each level.

For more information on code and frame objects, refer to types.

CPython implementation detail: The `settrace()` function is intended only for implementing debuggers, profilers, coverage tools and the like. Its behavior is part of the implementation platform, rather than part of the language definition, and thus may not be available in all Python implementations.

`sys.set_asyncgen_hooks` (*firstiter*, *finalizer*)

Accepts two optional keyword arguments which are callables that accept an *asynchronous generator iterator* as an argument. The *firstiter* callable will be called when an asynchronous generator is iterated for the first time. The *finalizer* will be called when an asynchronous generator is about to be garbage collected.

버전 3.6에 추가: See [PEP 525](#) for more details, and for a reference example of a *finalizer* method see the implementation of `asyncio.Loop.shutdown_asyncgens` in [Lib/asyncio/base_events.py](#)

참고: This function has been added on a provisional basis (see [PEP 411](#) for details.)

`sys.set_coroutine_wrapper` (*wrapper*)

Allows intercepting creation of *coroutine* objects (only ones that are created by an `async def` function; generators decorated with `types.coroutine()` or `asyncio.coroutine()` will not be intercepted).

The *wrapper* argument must be either:

- a callable that accepts one argument (a coroutine object);
- None, to reset the wrapper.

If called twice, the new wrapper replaces the previous one. The function is thread-specific.

The *wrapper* callable cannot define new coroutines directly or indirectly:

```
def wrapper(coro):
    async def wrap(coro):
        return await coro
    return wrap(coro)
sys.set_coroutine_wrapper(wrapper)

async def foo():
    pass

# The following line will fail with a RuntimeError, because
# ``wrapper`` creates a ``wrap(coro)`` coroutine:
foo()
```

See also `get_coroutine_wrapper()`.

버전 3.5에 추가: See [PEP 492](#) for more details.

참고: This function has been added on a provisional basis (see [PEP 411](#) for details.) Use it only for debugging purposes.

`sys._enablelegacywindowsfsencoding` ()

Changes the default filesystem encoding and errors mode to `<mbcs>` and `<replace>` respectively, for consistency with versions of Python prior to 3.6.

This is equivalent to defining the `PYTHONLEGACYWINDOWSFSENCODING` environment variable before launching Python.

Availability: Windows

버전 3.6에 추가: See [PEP 529](#) for more details.

`sys.stdin`

`sys.stdout`

`sys.stderr`

File objects used by the interpreter for standard input, output and errors:

- `stdin` is used for all interactive input (including calls to `input()`);
- `stdout` is used for the output of `print()` and *expression* statements and for the prompts of `input()`;
- The interpreter's own prompts and its error messages go to `stderr`.

These streams are regular *text files* like those returned by the `open()` function. Their parameters are chosen as follows:

- The character encoding is platform-dependent. Under Windows, if the stream is interactive (that is, if its `isatty()` method returns `True`), the console codepage is used, otherwise the ANSI code page. Under other platforms, the locale encoding is used (see `locale.getpreferredencoding()`).

Under all platforms though, you can override this value by setting the `PYTHONIOENCODING` environment variable before starting Python.

- When interactive, standard streams are line-buffered. Otherwise, they are block-buffered like regular text files. You can override this value with the `-u` command-line option.

참고: To write or read binary data from/to the standard streams, use the underlying binary *buffer* object. For example, to write bytes to `stdout`, use `sys.stdout.buffer.write(b'abc')`.

However, if you are writing a library (and do not control in which context its code will be executed), be aware that the standard streams may be replaced with file-like objects like `io.StringIO` which do not support the `buffer` attribute.

```
sys.__stdin__
sys.__stdout__
sys.__stderr__
```

These objects contain the original values of `stdin`, `stderr` and `stdout` at the start of the program. They are used during finalization, and could be useful to print to the actual standard stream no matter if the `sys.std*` object has been redirected.

It can also be used to restore the actual files to known working file objects in case they have been overwritten with a broken object. However, the preferred way to do this is to explicitly save the previous stream before replacing it, and restore the saved object.

참고: Under some conditions `stdin`, `stdout` and `stderr` as well as the original values `__stdin__`, `__stdout__` and `__stderr__` can be `None`. It is usually the case for Windows GUI apps that aren't connected to a console and Python apps started with **pythonw**.

```
sys.thread_info
```

A *struct sequence* holding information about the thread implementation.

Attribute	Explanation
<code>name</code>	Name of the thread implementation: <ul style="list-style-type: none"> • <code>'nt'</code>: Windows threads • <code>'pthread'</code>: POSIX threads • <code>'solaris'</code>: Solaris threads
<code>lock</code>	Name of the lock implementation: <ul style="list-style-type: none"> • <code>'semaphore'</code>: a lock uses a semaphore • <code>'mutex+cond'</code>: a lock uses a mutex and a condition variable • None if this information is unknown
<code>version</code>	Name and version of the thread library. It is a string, or None if these informations are unknown.

버전 3.3에 추가.

`sys.tracebacklimit`

When this variable is set to an integer value, it determines the maximum number of levels of traceback information printed when an unhandled exception occurs. The default is 1000. When set to 0 or less, all traceback information is suppressed and only the exception type and value are printed.

`sys.version`

A string containing the version number of the Python interpreter plus additional information on the build number and compiler used. This string is displayed when the interactive interpreter is started. Do not extract version information out of it, rather, use `version_info` and the functions provided by the `platform` module.

`sys.api_version`

The C API version for this interpreter. Programmers may find this useful when debugging version conflicts between Python and extension modules.

`sys.version_info`

A tuple containing the five components of the version number: *major*, *minor*, *micro*, *releaselevel*, and *serial*. All values except *releaselevel* are integers; the release level is 'alpha', 'beta', 'candidate', or 'final'. The `version_info` value corresponding to the Python version 2.0 is (2, 0, 0, 'final', 0). The components can also be accessed by name, so `sys.version_info[0]` is equivalent to `sys.version_info.major` and so on.

버전 3.1에서 변경: Added named component attributes.

`sys.warnoptions`

This is an implementation detail of the warnings framework; do not modify this value. Refer to the `warnings` module for more information on the warnings framework.

`sys.winver`

The version number used to form registry keys on Windows platforms. This is stored as string resource 1000 in the Python DLL. The value is normally the first three characters of `version`. It is provided in the `sys` module for informational purposes; modifying this value has no effect on the registry keys used by Python. Availability: Windows.

`sys._xoptions`

A dictionary of the various implementation-specific flags passed through the `-X` command-line option. Option names are either mapped to their values, if given explicitly, or to `True`. Example:

```
$ ./python -Xa=b -Xc
Python 3.2a3+ (py3k, Oct 16 2010, 20:14:50)
[GCC 4.4.3] on linux2
```

(다음 페이지에 계속)

(이전 페이지에서 계속)

```
Type "help", "copyright", "credits" or "license" for more information.
>>> import sys
>>> sys._xoptions
{'a': 'b', 'c': True}
```

CPython implementation detail: This is a CPython-specific way of accessing options passed through `-X`. Other implementations may export them through other means, or not at all.

버전 3.2에 추가.

Citations

29.2 sysconfig — Provide access to Python’s configuration information

버전 3.2에 추가.

Source code: [Lib/sysconfig.py](#)

The *sysconfig* module provides access to Python’s configuration information like the list of installation paths and the configuration variables relevant for the current platform.

29.2.1 Configuration variables

A Python distribution contains a `Makefile` and a `pyconfig.h` header file that are necessary to build both the Python binary itself and third-party C extensions compiled using *distutils*.

sysconfig puts all variables found in these files in a dictionary that can be accessed using `get_config_vars()` or `get_config_var()`.

Notice that on Windows, it’s a much smaller set.

`sysconfig.get_config_vars(*args)`

With no arguments, return a dictionary of all configuration variables relevant for the current platform.

With arguments, return a list of values that result from looking up each argument in the configuration variable dictionary.

For each argument, if the value is not found, return `None`.

`sysconfig.get_config_var(name)`

Return the value of a single variable *name*. Equivalent to `get_config_vars().get(name)`.

If *name* is not found, return `None`.

Example of usage:

```
>>> import sysconfig
>>> sysconfig.get_config_var('Py_ENABLE_SHARED')
0
>>> sysconfig.get_config_var('LIBDIR')
'/usr/local/lib'
>>> sysconfig.get_config_vars('AR', 'CXX')
['ar', 'g++']
```

29.2.2 Installation paths

Python uses an installation scheme that differs depending on the platform and on the installation options. These schemes are stored in `sysconfig` under unique identifiers based on the value returned by `os.name`.

Every new component that is installed using `distutils` or a Distutils-based system will follow the same scheme to copy its file in the right places.

Python currently supports seven schemes:

- `posix_prefix`: scheme for Posix platforms like Linux or Mac OS X. This is the default scheme used when Python or a component is installed.
- `posix_home`: scheme for Posix platforms used when a *home* option is used upon installation. This scheme is used when a component is installed through Distutils with a specific home prefix.
- `posix_user`: scheme for Posix platforms used when a component is installed through Distutils and the *user* option is used. This scheme defines paths located under the user home directory.
- `nt`: scheme for NT platforms like Windows.
- `nt_user`: scheme for NT platforms, when the *user* option is used.

Each scheme is itself composed of a series of paths and each path has a unique identifier. Python currently uses eight paths:

- `stdlib`: directory containing the standard Python library files that are not platform-specific.
- `platstdlib`: directory containing the standard Python library files that are platform-specific.
- `platlib`: directory for site-specific, platform-specific files.
- `purelib`: directory for site-specific, non-platform-specific files.
- `include`: directory for non-platform-specific header files.
- `platinclude`: directory for platform-specific header files.
- `scripts`: directory for script files.
- `data`: directory for data files.

`sysconfig` provides some functions to determine these paths.

`sysconfig.get_scheme_names()`

Return a tuple containing all schemes currently supported in `sysconfig`.

`sysconfig.get_path_names()`

Return a tuple containing all path names currently supported in `sysconfig`.

`sysconfig.get_path(name[, scheme[, vars[, expand]]])`

Return an installation path corresponding to the path *name*, from the install scheme named *scheme*.

name has to be a value from the list returned by `get_path_names()`.

`sysconfig` stores installation paths corresponding to each path name, for each platform, with variables to be expanded. For instance the `stdlib` path for the `nt` scheme is: `{base}/Lib`.

`get_path()` will use the variables returned by `get_config_vars()` to expand the path. All variables have default values for each platform so one may call this function and get the default value.

If *scheme* is provided, it must be a value from the list returned by `get_scheme_names()`. Otherwise, the default scheme for the current platform is used.

If *vars* is provided, it must be a dictionary of variables that will update the dictionary return by `get_config_vars()`.

If *expand* is set to `False`, the path will not be expanded using the variables.

If *name* is not found, return `None`.

`sysconfig.get_paths([scheme[, vars[, expand]]])`

Return a dictionary containing all installation paths corresponding to an installation scheme. See `get_path()` for more information.

If *scheme* is not provided, will use the default scheme for the current platform.

If *vars* is provided, it must be a dictionary of variables that will update the dictionary used to expand the paths.

If *expand* is set to `false`, the paths will not be expanded.

If *scheme* is not an existing scheme, `get_paths()` will raise a `KeyError`.

29.2.3 Other functions

`sysconfig.get_python_version()`

Return the MAJOR.MINOR Python version number as a string. Similar to `'%d.%d' % sys.version_info[:2]`.

`sysconfig.get_platform()`

Return a string that identifies the current platform.

This is used mainly to distinguish platform-specific build directories and platform-specific built distributions. Typically includes the OS name and version and the architecture (as supplied by `os.uname()`), although the exact information included depends on the OS; e.g. for IRIX the architecture isn't particularly important (IRIX only runs on SGI hardware), but for Linux the kernel version isn't particularly important.

Examples of returned values:

- linux-i586
- linux-alpha (?)
- solaris-2.6-sun4u
- irix-5.3
- irix64-6.2

Windows will return one of:

- win-amd64 (64bit Windows on AMD64, aka x86_64, Intel64, and EM64T)
- win-ia64 (64bit Windows on Itanium)
- win32 (all others - specifically, `sys.platform` is returned)

Mac OS X can return:

- macosx-10.6-ppc
- macosx-10.4-ppc64
- macosx-10.3-i386
- macosx-10.4-fat

For other non-POSIX platforms, currently just returns `sys.platform`.

`sysconfig.is_python_build()`

Return `True` if the running Python interpreter was built from source and is being run from its built location, and not from a location resulting from e.g. running `make install` or installing via a binary installer.

`sysconfig.parse_config_h(fp[, vars])`

Parse a config.h-style file.

fp is a file-like object pointing to the config.h-like file.

A dictionary containing name/value pairs is returned. If an optional dictionary is passed in as the second argument, it is used instead of a new dictionary, and updated with the values read in the file.

`sysconfig.get_config_h_filename()`

Return the path of pyconfig.h.

`sysconfig.get_makefile_filename()`

Return the path of Makefile.

29.2.4 Using sysconfig as a script

You can use *sysconfig* as a script with Python's *-m* option:

```
$ python -m sysconfig
Platform: "macosx-10.4-i386"
Python version: "3.2"
Current installation scheme: "posix_prefix"

Paths:
    data = "/usr/local"
    include = "/Users/tarek/Dev/svn.python.org/py3k/Include"
    platinclude = "."
    platlib = "/usr/local/lib/python3.2/site-packages"
    platstdlib = "/usr/local/lib/python3.2"
    purelib = "/usr/local/lib/python3.2/site-packages"
    scripts = "/usr/local/bin"
    stdlib = "/usr/local/lib/python3.2"

Variables:
    AC_APPLE_UNIVERSAL_BUILD = "0"
    AIX_GENUINE_CPLUSPLUS = "0"
    AR = "ar"
    ARFLAGS = "rc"
    ...
```

This call will print in the standard output the information returned by *get_platform()*, *get_python_version()*, *get_path()* and *get_config_vars()*.

29.3 builtins — Built-in objects

This module provides direct access to all (built-in) identifiers of Python; for example, `builtins.open` is the full name for the built-in function *open()*. See [내장 함수](#) and [내장 상수](#) for documentation.

This module is not normally accessed explicitly by most applications, but can be useful in modules that provide objects with the same name as a built-in value, but in which the built-in of that name is also needed. For example, in a module that wants to implement an *open()* function that wraps the built-in *open()*, this module can be used directly:

```
import builtins

def open(path):
    f = builtins.open(path, 'r')
    return UpperCaser(f)

class UpperCaser:
    '''Wrapper around a file that converts output to upper-case.'''

    def __init__(self, f):
        self._f = f

    def read(self, count=-1):
        return self._f.read(count).upper()

    # ...
```

As an implementation detail, most modules have the name `__builtins__` made available as part of their globals. The value of `__builtins__` is normally either this module or the value of this module's `__dict__` attribute. Since this is an implementation detail, it may not be used by alternate implementations of Python.

29.4 `__main__` — 최상위 스크립트 환경

'`__main__`' 은 최상위 코드가 실행되는 스코프의 이름입니다. 모듈의 `__name__` 은 표준 입력, 스크립트 또는 대화식 프롬프트에서 읽힐 때 '`__main__`' 으로 설정됩니다.

모듈은 자신의 `__name__` 을 검사하여 메인 스코프에서 실행 중인지를 확인할 수 있습니다. 이 때문에 임포트될 때는 실행되지 않지만, 스크립트로 실행되거나 `python -m` 으로 실행될 때 조건부로 동작하는 공통 관용구를 사용할 수 있습니다:

```
if __name__ == "__main__":
    # execute only if run as a script
    main()
```

패키지의 경우, `__main__.py` 모듈을 포함시키면 같은 효과를 얻을 수 있습니다. 모듈의 내용은 모듈이 `-m` 으로 실행될 때 실행됩니다.

29.5 `warnings` — Warning control

Source code: `Lib/warnings.py`

Warning messages are typically issued in situations where it is useful to alert the user of some condition in a program, where that condition (normally) doesn't warrant raising an exception and terminating the program. For example, one might want to issue a warning when a program uses an obsolete module.

Python programmers issue warnings by calling the `warn()` function defined in this module. (C programmers use `PyErr_WarnEx()`; see exceptionhandling for details).

Warning messages are normally written to `sys.stderr`, but their disposition can be changed flexibly, from ignoring all warnings to turning them into exceptions. The disposition of warnings can vary based on the warning category (see

below), the text of the warning message, and the source location where it is issued. Repetitions of a particular warning for the same source location are typically suppressed.

There are two stages in warning control: first, each time a warning is issued, a determination is made whether a message should be issued or not; next, if a message is to be issued, it is formatted and printed using a user-settable hook.

The determination whether to issue a warning message is controlled by the warning filter, which is a sequence of matching rules and actions. Rules can be added to the filter by calling `filterwarnings()` and reset to its default state by calling `resetwarnings()`.

The printing of warning messages is done by calling `showwarning()`, which may be overridden; the default implementation of this function formats the message by calling `formatwarning()`, which is also available for use by custom implementations.

더 보기:

`logging.captureWarnings()` allows you to handle all warnings with the standard logging infrastructure.

29.5.1 Warning Categories

There are a number of built-in exceptions that represent warning categories. This categorization is useful to be able to filter out groups of warnings. The following warnings category classes are currently defined:

Class	Description
<code>Warning</code>	This is the base class of all warning category classes. It is a subclass of <code>Exception</code> .
<code>UserWarning</code>	The default category for <code>warn()</code> .
<code>DeprecationWarning</code>	Base category for warnings about deprecated features (ignored by default).
<code>SyntaxWarning</code>	Base category for warnings about dubious syntactic features.
<code>RuntimeWarning</code>	Base category for warnings about dubious runtime features.
<code>FutureWarning</code>	Base category for warnings about constructs that will change semantically in the future.
<code>PendingDeprecationWarning</code>	Base category for warnings about features that will be deprecated in the future (ignored by default).
<code>ImportWarning</code>	Base category for warnings triggered during the process of importing a module (ignored by default).
<code>UnicodeWarning</code>	Base category for warnings related to Unicode.
<code>BytesWarning</code>	Base category for warnings related to <code>bytes</code> and <code>bytearray</code> .
<code>ResourceWarning</code>	Base category for warnings related to resource usage.

While these are technically built-in exceptions, they are documented here, because conceptually they belong to the warnings mechanism.

User code can define additional warning categories by subclassing one of the standard warning categories. A warning category must always be a subclass of the `Warning` class.

29.5.2 The Warnings Filter

The warnings filter controls whether warnings are ignored, displayed, or turned into errors (raising an exception).

Conceptually, the warnings filter maintains an ordered list of filter specifications; any specific warning is matched against each filter specification in the list in turn until a match is found; the match determines the disposition of the match. Each entry is a tuple of the form (*action*, *message*, *category*, *module*, *lineno*), where:

- *action* is one of the following strings:

Value	Disposition
"error"	turn matching warnings into exceptions
"ignore"	never print matching warnings
"always"	always print matching warnings
"default"	print the first occurrence of matching warnings for each location where the warning is issued
"module"	print the first occurrence of matching warnings for each module where the warning is issued
"once"	print only the first occurrence of matching warnings, regardless of location

- *message* is a string containing a regular expression that the start of the warning message must match. The expression is compiled to always be case-insensitive.
- *category* is a class (a subclass of `Warning`) of which the warning category must be a subclass in order to match.
- *module* is a string containing a regular expression that the module name must match. The expression is compiled to be case-sensitive.
- *lineno* is an integer that the line number where the warning occurred must match, or 0 to match all line numbers.

Since the `Warning` class is derived from the built-in `Exception` class, to turn a warning into an error we simply raise `category(message)`.

The warnings filter is initialized by `-W` options passed to the Python interpreter command line. The interpreter saves the arguments for all `-W` options without interpretation in `sys.warnoptions`; the `warnings` module parses these when it is first imported (invalid options are ignored, after printing a message to `sys.stderr`).

Default Warning Filters

By default, Python installs several warning filters, which can be overridden by the command-line options passed to `-W` and calls to `filterwarnings()`.

- `DeprecationWarning` and `PendingDeprecationWarning`, and `ImportWarning` are ignored.
- `BytesWarning` is ignored unless the `-b` option is given once or twice; in this case this warning is either printed (`-b`) or turned into an exception (`-bb`).
- `ResourceWarning` is ignored unless Python was built in debug mode.

버전 3.2 에서 변경 : `DeprecationWarning` is now ignored by default in addition to `PendingDeprecationWarning`.

29.5.3 Temporarily Suppressing Warnings

If you are using code that you know will raise a warning, such as a deprecated function, but do not want to see the warning, then it is possible to suppress the warning using the `catch_warnings` context manager:

```
import warnings

def fxn():
    warnings.warn("deprecated", DeprecationWarning)

with warnings.catch_warnings():
    warnings.simplefilter("ignore")
    fxn()
```

While within the context manager all warnings will simply be ignored. This allows you to use known-deprecated code without having to see the warning while not suppressing the warning for other code that might not be aware of its use of deprecated code. Note: this can only be guaranteed in a single-threaded application. If two or more threads use the `catch_warnings` context manager at the same time, the behavior is undefined.

29.5.4 Testing Warnings

To test warnings raised by code, use the `catch_warnings` context manager. With it you can temporarily mutate the warnings filter to facilitate your testing. For instance, do the following to capture all raised warnings to check:

```
import warnings

def fxn():
    warnings.warn("deprecated", DeprecationWarning)

with warnings.catch_warnings(record=True) as w:
    # Cause all warnings to always be triggered.
    warnings.simplefilter("always")
    # Trigger a warning.
    fxn()
    # Verify some things
    assert len(w) == 1
    assert isinstance(w[-1].category, DeprecationWarning)
    assert "deprecated" in str(w[-1].message)
```

One can also cause all warnings to be exceptions by using `error` instead of `always`. One thing to be aware of is that if a warning has already been raised because of a `once/default` rule, then no matter what filters are set the warning will not be seen again unless the warnings registry related to the warning has been cleared.

Once the context manager exits, the warnings filter is restored to its state when the context was entered. This prevents tests from changing the warnings filter in unexpected ways between tests and leading to indeterminate test results. The `showwarning()` function in the module is also restored to its original value. Note: this can only be guaranteed in a single-threaded application. If two or more threads use the `catch_warnings` context manager at the same time, the behavior is undefined.

When testing multiple operations that raise the same kind of warning, it is important to test them in a manner that confirms each operation is raising a new warning (e.g. set warnings to be raised as exceptions and check the operations raise exceptions, check that the length of the warning list continues to increase after each operation, or else delete the previous entries from the warnings list before each new operation).

29.5.5 Updating Code For New Versions of Python

Warnings that are only of interest to the developer are ignored by default. As such you should make sure to test your code with typically ignored warnings made visible. You can do this from the command-line by passing `-Wd` to the interpreter (this is shorthand for `-W default`). This enables default handling for all warnings, including those that are ignored by default. To change what action is taken for encountered warnings you simply change what argument is passed to `-W`, e.g. `-W error`. See the `-W` flag for more details on what is possible.

To programmatically do the same as `-Wd`, use:

```
warnings.simplefilter('default')
```

Make sure to execute this code as soon as possible. This prevents the registering of what warnings have been raised from unexpectedly influencing how future warnings are treated.

Having certain warnings ignored by default is done to prevent a user from seeing warnings that are only of interest to the developer. As you do not necessarily have control over what interpreter a user uses to run their code, it is possible that a new version of Python will be released between your release cycles. The new interpreter release could trigger new warnings in your code that were not there in an older interpreter, e.g. `DeprecationWarning` for a module that you are using. While you as a developer want to be notified that your code is using a deprecated module, to a user this information is essentially noise and provides no benefit to them.

The `unittest` module has been also updated to use the `'default'` filter while running tests.

29.5.6 Available Functions

`warnings.warn(message, category=None, stacklevel=1, source=None)`

Issue a warning, or maybe ignore it or raise an exception. The `category` argument, if given, must be a warning category class (see above); it defaults to `UserWarning`. Alternatively `message` can be a `Warning` instance, in which case `category` will be ignored and `message.__class__` will be used. In this case the message text will be `str(message)`. This function raises an exception if the particular warning issued is changed into an error by the warnings filter see above. The `stacklevel` argument can be used by wrapper functions written in Python, like this:

```
def deprecation(message):
    warnings.warn(message, DeprecationWarning, stacklevel=2)
```

This makes the warning refer to `deprecation()`'s caller, rather than to the source of `deprecation()` itself (since the latter would defeat the purpose of the warning message).

`source`, if supplied, is the destroyed object which emitted a `ResourceWarning`.

버전 3.6에서 변경: Added `source` parameter.

`warnings.warn_explicit(message, category, filename, lineno, module=None, registry=None, module_globals=None, source=None)`

This is a low-level interface to the functionality of `warn()`, passing in explicitly the message, category, filename and line number, and optionally the module name and the registry (which should be the `__warningregistry__` dictionary of the module). The module name defaults to the filename with `.py` stripped; if no registry is passed, the warning is never suppressed. `message` must be a string and `category` a subclass of `Warning` or `message` may be a `Warning` instance, in which case `category` will be ignored.

`module_globals`, if supplied, should be the global namespace in use by the code for which the warning is issued. (This argument is used to support displaying source for modules found in zipfiles or other non-filesystem import sources).

`source`, if supplied, is the destroyed object which emitted a `ResourceWarning`.

버전 3.6에서 변경: Add the *source* parameter.

`warnings.showwarning(message, category, filename, lineno, file=None, line=None)`

Write a warning to a file. The default implementation calls `formatwarning(message, category, filename, lineno, line)` and writes the resulting string to *file*, which defaults to `sys.stderr`. You may replace this function with any callable by assigning to `warnings.showwarning`. *line* is a line of source code to be included in the warning message; if *line* is not supplied, `showwarning()` will try to read the line specified by *filename* and *lineno*.

`warnings.formatwarning(message, category, filename, lineno, line=None)`

Format a warning the standard way. This returns a string which may contain embedded newlines and ends in a newline. *line* is a line of source code to be included in the warning message; if *line* is not supplied, `formatwarning()` will try to read the line specified by *filename* and *lineno*.

`warnings.filterwarnings(action, message="", category=Warning, module="", lineno=0, append=False)`

Insert an entry into the list of *warnings filter specifications*. The entry is inserted at the front by default; if *append* is true, it is inserted at the end. This checks the types of the arguments, compiles the *message* and *module* regular expressions, and inserts them as a tuple in the list of warnings filters. Entries closer to the front of the list override entries later in the list, if both match a particular warning. Omitted arguments default to a value that matches everything.

`warnings.simplefilter(action, category=Warning, lineno=0, append=False)`

Insert a simple entry into the list of *warnings filter specifications*. The meaning of the function parameters is as for `filterwarnings()`, but regular expressions are not needed as the filter inserted always matches any message in any module as long as the category and line number match.

`warnings.resetwarnings()`

Reset the warnings filter. This discards the effect of all previous calls to `filterwarnings()`, including that of the `-W` command line options and calls to `simplefilter()`.

29.5.7 Available Context Managers

class `warnings.catch_warnings(*, record=False, module=None)`

A context manager that copies and, upon exit, restores the warnings filter and the `showwarning()` function. If the *record* argument is *False* (the default) the context manager returns *None* on entry. If *record* is *True*, a list is returned that is progressively populated with objects as seen by a custom `showwarning()` function (which also suppresses output to `sys.stdout`). Each object in the list has attributes with the same names as the arguments to `showwarning()`.

The *module* argument takes a module that will be used instead of the module returned when you import `warnings` whose filter will be protected. This argument exists primarily for testing the `warnings` module itself.

참고: The `catch_warnings` manager works by replacing and then later restoring the module's `showwarning()` function and internal list of filter specifications. This means the context manager is modifying global state and therefore is not thread-safe.

29.6 contextlib — Utilities for with-statement contexts

Source code: [Lib/contextlib.py](#)

This module provides utilities for common tasks involving the `with` statement. For more information see also [컨텍스트 관리자 형](#) and `context-managers`.

29.6.1 Utilities

Functions and classes provided:

class `contextlib.AbstractContextManager`

An *abstract base class* for classes that implement `object.__enter__()` and `object.__exit__()`. A default implementation for `object.__enter__()` is provided which returns `self` while `object.__exit__()` is an abstract method which by default returns `None`. See also the definition of [컨텍스트 관리자 형](#).

버전 3.6에 추가.

@contextlib.contextmanager

This function is a *decorator* that can be used to define a factory function for `with` statement context managers, without needing to create a class or separate `__enter__()` and `__exit__()` methods.

While many objects natively support use in `with` statements, sometimes a resource needs to be managed that isn't a context manager in its own right, and doesn't implement a `close()` method for use with `contextlib.closing`.

An abstract example would be the following to ensure correct resource management:

```
from contextlib import contextmanager

@contextmanager
def managed_resource(*args, **kwargs):
    # Code to acquire resource, e.g.:
    resource = acquire_resource(*args, **kwargs)
    try:
        yield resource
    finally:
        # Code to release resource, e.g.:
        release_resource(resource)

>>> with managed_resource(timeout=3600) as resource:
...     # Resource is released at the end of this block,
...     # even if code in the block raises an exception
```

The function being decorated must return a *generator*-iterator when called. This iterator must yield exactly one value, which will be bound to the targets in the `with` statement's `as` clause, if any.

At the point where the generator yields, the block nested in the `with` statement is executed. The generator is then resumed after the block is exited. If an unhandled exception occurs in the block, it is reraised inside the generator at the point where the `yield` occurred. Thus, you can use a `try...except...finally` statement to trap the error (if any), or ensure that some cleanup takes place. If an exception is trapped merely in order to log it or to perform some action (rather than to suppress it entirely), the generator must reraise that exception. Otherwise the generator context manager will indicate to the `with` statement that the exception has been handled, and execution will resume with the statement immediately following the `with` statement.

`contextmanager()` uses `ContextDecorator` so the context managers it creates can be used as decorators as well as in `with` statements. When used as a decorator, a new generator instance is implicitly created on each function call (this allows the otherwise 《one-shot》 context managers created by `contextmanager()` to meet the requirement that context managers support multiple invocations in order to be used as decorators).

버전 3.2에서 변경: Use of `ContextDecorator`.

`contextlib.closing(thing)`

Return a context manager that closes *thing* upon completion of the block. This is basically equivalent to:

```
from contextlib import contextmanager

@contextmanager
def closing(thing):
    try:
        yield thing
    finally:
        thing.close()
```

And lets you write code like this:

```
from contextlib import closing
from urllib.request import urlopen

with closing(urlopen('http://www.python.org')) as page:
    for line in page:
        print(line)
```

without needing to explicitly close `page`. Even if an error occurs, `page.close()` will be called when the `with` block is exited.

`contextlib.suppress(*exceptions)`

Return a context manager that suppresses any of the specified exceptions if they occur in the body of a `with` statement and then resumes execution with the first statement following the end of the `with` statement.

As with any other mechanism that completely suppresses exceptions, this context manager should be used only to cover very specific errors where silently continuing with program execution is known to be the right thing to do.

For example:

```
from contextlib import suppress

with suppress(FileNotFoundError):
    os.remove('somefile.tmp')

with suppress(FileNotFoundError):
    os.remove('someotherfile.tmp')
```

This code is equivalent to:

```
try:
    os.remove('somefile.tmp')
except FileNotFoundError:
    pass

try:
    os.remove('someotherfile.tmp')
except FileNotFoundError:
    pass
```

This context manager is *reentrant*.

버전 3.4에 추가.

`contextlib.redirect_stdout` (*new_target*)

Context manager for temporarily redirecting `sys.stdout` to another file or file-like object.

This tool adds flexibility to existing functions or classes whose output is hardwired to stdout.

For example, the output of `help()` normally is sent to `sys.stdout`. You can capture that output in a string by redirecting the output to an `io.StringIO` object:

```
f = io.StringIO()
with redirect_stdout(f):
    help(pow)
s = f.getvalue()
```

To send the output of `help()` to a file on disk, redirect the output to a regular file:

```
with open('help.txt', 'w') as f:
    with redirect_stdout(f):
        help(pow)
```

To send the output of `help()` to `sys.stderr`:

```
with redirect_stdout(sys.stderr):
    help(pow)
```

Note that the global side effect on `sys.stdout` means that this context manager is not suitable for use in library code and most threaded applications. It also has no effect on the output of subprocesses. However, it is still a useful approach for many utility scripts.

This context manager is *reentrant*.

버전 3.4에 추가.

`contextlib.redirect_stderr` (*new_target*)

Similar to `redirect_stdout()` but redirecting `sys.stderr` to another file or file-like object.

This context manager is *reentrant*.

버전 3.5에 추가.

class `contextlib.ContextDecorator`

A base class that enables a context manager to also be used as a decorator.

Context managers inheriting from `ContextDecorator` have to implement `__enter__` and `__exit__` as normal. `__exit__` retains its optional exception handling even when used as a decorator.

`ContextDecorator` is used by `contextmanager()`, so you get this functionality automatically.

Example of `ContextDecorator`:

```
from contextlib import ContextDecorator

class mycontext(ContextDecorator):
    def __enter__(self):
        print('Starting')
        return self

    def __exit__(self, *exc):
        print('Finishing')
```

(다음 페이지에 계속)

(이전 페이지에서 계속)

```

        return False

>>> @mycontext()
... def function():
...     print('The bit in the middle')
...
>>> function()
Starting
The bit in the middle
Finishing

>>> with mycontext():
...     print('The bit in the middle')
...
Starting
The bit in the middle
Finishing

```

This change is just syntactic sugar for any construct of the following form:

```

def f():
    with cm():
        # Do stuff

```

ContextDecorator lets you instead write:

```

@cm()
def f():
    # Do stuff

```

It makes it clear that the `cm` applies to the whole function, rather than just a piece of it (and saving an indentation level is nice, too).

Existing context managers that already have a base class can be extended by using `ContextDecorator` as a mixin class:

```

from contextlib import ContextDecorator

class mycontext(ContextBaseClass, ContextDecorator):
    def __enter__(self):
        return self

    def __exit__(self, *exc):
        return False

```

참고: As the decorated function must be able to be called multiple times, the underlying context manager must support use in multiple `with` statements. If this is not the case, then the original construct with the explicit `with` statement inside the function should be used.

버전 3.2에 추가.

class contextlib.ExitStack

A context manager that is designed to make it easy to programmatically combine other context managers and cleanup functions, especially those that are optional or otherwise driven by input data.

For example, a set of files may easily be handled in a single `with` statement as follows:

```

with ExitStack() as stack:
    files = [stack.enter_context(open(fname)) for fname in filenames]
    # All opened files will automatically be closed at the end of
    # the with statement, even if attempts to open files later
    # in the list raise an exception

```

Each instance maintains a stack of registered callbacks that are called in reverse order when the instance is closed (either explicitly or implicitly at the end of a `with` statement). Note that callbacks are *not* invoked implicitly when the context stack instance is garbage collected.

This stack model is used so that context managers that acquire their resources in their `__init__` method (such as file objects) can be handled correctly.

Since registered callbacks are invoked in the reverse order of registration, this ends up behaving as if multiple nested `with` statements had been used with the registered set of callbacks. This even extends to exception handling - if an inner callback suppresses or replaces an exception, then outer callbacks will be passed arguments based on that updated state.

This is a relatively low level API that takes care of the details of correctly unwinding the stack of exit callbacks. It provides a suitable foundation for higher level context managers that manipulate the exit stack in application specific ways.

버전 3.3에 추가.

enter_context (*cm*)

Enters a new context manager and adds its `__exit__()` method to the callback stack. The return value is the result of the context manager's own `__enter__()` method.

These context managers may suppress exceptions just as they normally would if used directly as part of a `with` statement.

push (*exit*)

Adds a context manager's `__exit__()` method to the callback stack.

As `__enter__` is *not* invoked, this method can be used to cover part of an `__enter__()` implementation with a context manager's own `__exit__()` method.

If passed an object that is not a context manager, this method assumes it is a callback with the same signature as a context manager's `__exit__()` method and adds it directly to the callback stack.

By returning true values, these callbacks can suppress exceptions the same way context manager `__exit__()` methods can.

The passed in object is returned from the function, allowing this method to be used as a function decorator.

callback (*callback*, **args*, ***kws*)

Accepts an arbitrary callback function and arguments and adds it to the callback stack.

Unlike the other methods, callbacks added this way cannot suppress exceptions (as they are never passed the exception details).

The passed in callback is returned from the function, allowing this method to be used as a function decorator.

pop_all ()

Transfers the callback stack to a fresh `ExitStack` instance and returns it. No callbacks are invoked by this operation - instead, they will now be invoked when the new stack is closed (either explicitly or implicitly at the end of a `with` statement).

For example, a group of files can be opened as an «all or nothing» operation as follows:

```
with ExitStack() as stack:
    files = [stack.enter_context(open(fname)) for fname in filenames]
    # Hold onto the close method, but don't call it yet.
    close_files = stack.pop_all().close
    # If opening any file fails, all previously opened files will be
    # closed automatically. If all files are opened successfully,
    # they will remain open even after the with statement ends.
    # close_files() can then be invoked explicitly to close them all.
```

close()

Immediately unwinds the callback stack, invoking callbacks in the reverse order of registration. For any context managers and exit callbacks registered, the arguments passed in will indicate that no exception occurred.

29.6.2 Examples and Recipes

This section describes some examples and recipes for making effective use of the tools provided by *contextlib*.

Supporting a variable number of context managers

The primary use case for *ExitStack* is the one given in the class documentation: supporting a variable number of context managers and other cleanup operations in a single *with* statement. The variability may come from the number of context managers needed being driven by user input (such as opening a user specified collection of files), or from some of the context managers being optional:

```
with ExitStack() as stack:
    for resource in resources:
        stack.enter_context(resource)
    if need_special_resource():
        special = acquire_special_resource()
        stack.callback(release_special_resource, special)
    # Perform operations that use the acquired resources
```

As shown, *ExitStack* also makes it quite easy to use *with* statements to manage arbitrary resources that don't natively support the context management protocol.

Simplifying support for single optional context managers

In the specific case of a single optional context manager, *ExitStack* instances can be used as a «do nothing» context manager, allowing a context manager to easily be omitted without affecting the overall structure of the source code:

```
def debug_trace(details):
    if __debug__:
        return TraceContext(details)
    # Don't do anything special with the context in release mode
    return ExitStack()

with debug_trace():
    # Suite is traced in debug mode, but runs normally otherwise
```

Catching exceptions from `__enter__` methods

It is occasionally desirable to catch exceptions from an `__enter__` method implementation, *without* inadvertently catching exceptions from the `with` statement body or the context manager's `__exit__` method. By using `ExitStack` the steps in the context management protocol can be separated slightly in order to allow this:

```
stack = ExitStack()
try:
    x = stack.enter_context(cm)
except Exception:
    # handle __enter__ exception
else:
    with stack:
        # Handle normal case
```

Actually needing to do this is likely to indicate that the underlying API should be providing a direct resource management interface for use with `try/except/finally` statements, but not all APIs are well designed in that regard. When a context manager is the only resource management API provided, then `ExitStack` can make it easier to handle various situations that can't be handled directly in a `with` statement.

Cleaning up in an `__enter__` implementation

As noted in the documentation of `ExitStack.push()`, this method can be useful in cleaning up an already allocated resource if later steps in the `__enter__()` implementation fail.

Here's an example of doing this for a context manager that accepts resource acquisition and release functions, along with an optional validation function, and maps them to the context management protocol:

```
from contextlib import contextmanager, AbstractContextManager, ExitStack

class ResourceManager(AbstractContextManager):

    def __init__(self, acquire_resource, release_resource, check_resource_ok=None):
        self.acquire_resource = acquire_resource
        self.release_resource = release_resource
        if check_resource_ok is None:
            def check_resource_ok(resource):
                return True
        self.check_resource_ok = check_resource_ok

    @contextmanager
    def _cleanup_on_error(self):
        with ExitStack() as stack:
            stack.push(self)
            yield
        # The validation check passed and didn't raise an exception
        # Accordingly, we want to keep the resource, and pass it
        # back to our caller
        stack.pop_all()

    def __enter__(self):
        resource = self.acquire_resource()
        with self._cleanup_on_error():
            if not self.check_resource_ok(resource):
                msg = "Failed validation for {!r}"
                raise RuntimeError(msg.format(resource))
```

(다음 페이지에 계속)

(이전 페이지에서 계속)

```

return resource

def __exit__(self, *exc_details):
    # We don't need to duplicate any of our resource release logic
    self.release_resource()

```

Replacing any use of try-finally and flag variables

A pattern you will sometimes see is a try-finally statement with a flag variable to indicate whether or not the body of the finally clause should be executed. In its simplest form (that can't already be handled just by using an except clause instead), it looks something like this:

```

cleanup_needed = True
try:
    result = perform_operation()
    if result:
        cleanup_needed = False
finally:
    if cleanup_needed:
        cleanup_resources()

```

As with any try statement based code, this can cause problems for development and review, because the setup code and the cleanup code can end up being separated by arbitrarily long sections of code.

`ExitStack` makes it possible to instead register a callback for execution at the end of a with statement, and then later decide to skip executing that callback:

```

from contextlib import ExitStack

with ExitStack() as stack:
    stack.callback(cleanup_resources)
    result = perform_operation()
    if result:
        stack.pop_all()

```

This allows the intended cleanup up behaviour to be made explicit up front, rather than requiring a separate flag variable.

If a particular application uses this pattern a lot, it can be simplified even further by means of a small helper class:

```

from contextlib import ExitStack

class Callback(ExitStack):
    def __init__(self, callback, *args, **kwargs):
        super(Callback, self).__init__()
        self.callback(callback, *args, **kwargs)

    def cancel(self):
        self.pop_all()

with Callback(cleanup_resources) as cb:
    result = perform_operation()
    if result:
        cb.cancel()

```

If the resource cleanup isn't already neatly bundled into a standalone function, then it is still possible to use the decorator form of `ExitStack.callback()` to declare the resource cleanup in advance:

```

from contextlib import ExitStack

with ExitStack() as stack:
    @stack.callback
    def cleanup_resources():
        ...
    result = perform_operation()
    if result:
        stack.pop_all()

```

Due to the way the decorator protocol works, a callback function declared this way cannot take any parameters. Instead, any resources to be released must be accessed as closure variables.

Using a context manager as a function decorator

ContextDecorator makes it possible to use a context manager in both an ordinary `with` statement and also as a function decorator.

For example, it is sometimes useful to wrap functions or groups of statements with a logger that can track the time of entry and time of exit. Rather than writing both a function decorator and a context manager for the task, inheriting from *ContextDecorator* provides both capabilities in a single definition:

```

from contextlib import ContextDecorator
import logging

logging.basicConfig(level=logging.INFO)

class track_entry_and_exit(ContextDecorator):
    def __init__(self, name):
        self.name = name

    def __enter__(self):
        logging.info('Entering: %s', self.name)

    def __exit__(self, exc_type, exc, exc_tb):
        logging.info('Exiting: %s', self.name)

```

Instances of this class can be used as both a context manager:

```

with track_entry_and_exit('widget loader'):
    print('Some time consuming activity goes here')
    load_widget()

```

And also as a function decorator:

```

@track_entry_and_exit('widget loader')
def activity():
    print('Some time consuming activity goes here')
    load_widget()

```

Note that there is one additional limitation when using context managers as function decorators: there's no way to access the return value of `__enter__()`. If that value is needed, then it is still necessary to use an explicit `with` statement.

더 보기:

PEP 343 - The `<with>` statement The specification, background, and examples for the Python `with` statement.

29.6.3 Single use, reusable and reentrant context managers

Most context managers are written in a way that means they can only be used effectively in a `with` statement once. These single use context managers must be created afresh each time they're used - attempting to use them a second time will trigger an exception or otherwise not work correctly.

This common limitation means that it is generally advisable to create context managers directly in the header of the `with` statement where they are used (as shown in all of the usage examples above).

Files are an example of effectively single use context managers, since the first `with` statement will close the file, preventing any further IO operations using that file object.

Context managers created using `contextmanager()` are also single use context managers, and will complain about the underlying generator failing to yield if an attempt is made to use them a second time:

```
>>> from contextlib import contextmanager
>>> @contextmanager
... def singleuse():
...     print("Before")
...     yield
...     print("After")
...
>>> cm = singleuse()
>>> with cm:
...     pass
...
Before
After
>>> with cm:
...     pass
...
Traceback (most recent call last):
...
RuntimeError: generator didn't yield
```

Reentrant context managers

More sophisticated context managers may be *reentrant*. These context managers can not only be used in multiple `with` statements, but may also be used *inside* a `with` statement that is already using the same context manager.

`threading.RLock` is an example of a reentrant context manager, as are `suppress()` and `redirect_stdout()`. Here's a very simple example of reentrant use:

```
>>> from contextlib import redirect_stdout
>>> from io import StringIO
>>> stream = StringIO()
>>> write_to_stream = redirect_stdout(stream)
>>> with write_to_stream:
...     print("This is written to the stream rather than stdout")
...     with write_to_stream:
...         print("This is also written to the stream")
...
>>> print("This is written directly to stdout")
This is written directly to stdout
>>> print(stream.getvalue())
This is written to the stream rather than stdout
This is also written to the stream
```

Real world examples of reentrancy are more likely to involve multiple functions calling each other and hence be far more complicated than this example.

Note also that being reentrant is *not* the same thing as being thread safe. `redirect_stdout()`, for example, is definitely not thread safe, as it makes a global modification to the system state by binding `sys.stdout` to a different stream.

Reusable context managers

Distinct from both single use and reentrant context managers are 《reusable》 context managers (or, to be completely explicit, 《reusable, but not reentrant》 context managers, since reentrant context managers are also reusable). These context managers support being used multiple times, but will fail (or otherwise not work correctly) if the specific context manager instance has already been used in a containing with statement.

`threading.Lock` is an example of a reusable, but not reentrant, context manager (for a reentrant lock, it is necessary to use `threading.RLock` instead).

Another example of a reusable, but not reentrant, context manager is `ExitStack`, as it invokes *all* currently registered callbacks when leaving any with statement, regardless of where those callbacks were added:

```
>>> from contextlib import ExitStack
>>> stack = ExitStack()
>>> with stack:
...     stack.callback(print, "Callback: from first context")
...     print("Leaving first context")
...
Leaving first context
Callback: from first context
>>> with stack:
...     stack.callback(print, "Callback: from second context")
...     print("Leaving second context")
...
Leaving second context
Callback: from second context
>>> with stack:
...     stack.callback(print, "Callback: from outer context")
...     with stack:
...         stack.callback(print, "Callback: from inner context")
...         print("Leaving inner context")
...     print("Leaving outer context")
...
Leaving inner context
Callback: from inner context
Callback: from outer context
Leaving outer context
```

As the output from the example shows, reusing a single stack object across multiple with statements works correctly, but attempting to nest them will cause the stack to be cleared at the end of the innermost with statement, which is unlikely to be desirable behaviour.

Using separate `ExitStack` instances instead of reusing a single instance avoids that problem:

```
>>> from contextlib import ExitStack
>>> with ExitStack() as outer_stack:
...     outer_stack.callback(print, "Callback: from outer context")
...     with ExitStack() as inner_stack:
...         inner_stack.callback(print, "Callback: from inner context")
```

(다음 페이지에 계속)

(이전 페이지에서 계속)

```

...         print("Leaving inner context")
...     print("Leaving outer context")
...
Leaving inner context
Callback: from inner context
Leaving outer context
Callback: from outer context

```

29.7 abc — Abstract Base Classes

Source code: [Lib/abc.py](#)

This module provides the infrastructure for defining *abstract base classes* (ABCs) in Python, as outlined in [PEP 3119](#); see the PEP for why this was added to Python. (See also [PEP 3141](#) and the *numbers* module regarding a type hierarchy for numbers based on ABCs.)

The *collections* module has some concrete classes that derive from ABCs; these can, of course, be further derived. In addition, the *collections.abc* submodule has some ABCs that can be used to test whether a class or instance provides a particular interface, for example, if it is hashable or if it is a mapping.

This module provides the metaclass *ABCMeta* for defining ABCs and a helper class *ABC* to alternatively define ABCs through inheritance:

class `abc.ABC`

A helper class that has *ABCMeta* as its metaclass. With this class, an abstract base class can be created by simply deriving from *ABC* avoiding sometimes confusing metaclass usage, for example:

```

from abc import ABC

class MyABC(ABC):
    pass

```

Note that the type of *ABC* is still *ABCMeta*, therefore inheriting from *ABC* requires the usual precautions regarding metaclass usage, as multiple inheritance may lead to metaclass conflicts. One may also define an abstract base class by passing the metaclass keyword and using *ABCMeta* directly, for example:

```

from abc import ABCMeta

class MyABC(metaclass=ABCMeta):
    pass

```

버전 3.4에 추가.

class `abc.ABCMeta`

Metaclass for defining Abstract Base Classes (ABCs).

Use this metaclass to create an ABC. An ABC can be subclassed directly, and then acts as a mix-in class. You can also register unrelated concrete classes (even built-in classes) and unrelated ABCs as «virtual subclasses» – these and their descendants will be considered subclasses of the registering ABC by the built-in *issubclass()* function, but the registering ABC won't show up in their MRO (Method Resolution Order) nor will method implementations defined by the registering ABC be callable (not even via *super()*).¹

Classes created with a metaclass of *ABCMeta* have the following method:

¹ C++ programmers should note that Python's virtual base class concept is not the same as C++'s.

register (*subclass*)Register *subclass* as a 《virtual subclass》 of this ABC. For example:

```

from abc import ABC

class MyABC(ABC):
    pass

MyABC.register(tuple)

assert issubclass(tuple, MyABC)
assert isinstance((), MyABC)

```

버전 3.3에서 변경: Returns the registered subclass, to allow usage as a class decorator.

버전 3.4에서 변경: To detect calls to `register()`, you can use the `get_cache_token()` function.

You can also override this method in an abstract base class:

__subclasshook__ (*subclass*)

(Must be defined as a class method.)

Check whether *subclass* is considered a subclass of this ABC. This means that you can customize the behavior of `issubclass` further without the need to call `register()` on every class you want to consider a subclass of the ABC. (This class method is called from the `__subclasscheck__()` method of the ABC.)

This method should return `True`, `False` or `NotImplemented`. If it returns `True`, the *subclass* is considered a subclass of this ABC. If it returns `False`, the *subclass* is not considered a subclass of this ABC, even if it would normally be one. If it returns `NotImplemented`, the subclass check is continued with the usual mechanism.

For a demonstration of these concepts, look at this example ABC definition:

```

class Foo:
    def __getitem__(self, index):
        ...
    def __len__(self):
        ...
    def get_iterator(self):
        return iter(self)

class MyIterable(ABC):

    @abstractmethod
    def __iter__(self):
        while False:
            yield None

    def get_iterator(self):
        return self.__iter__()

    @classmethod
    def __subclasshook__(cls, C):
        if cls is MyIterable:
            if any("__iter__" in B.__dict__ for B in C.__mro__):
                return True
            return NotImplemented

MyIterable.register(Foo)

```

The ABC `MyIterable` defines the standard iterable method, `__iter__()`, as an abstract method. The implementation given here can still be called from subclasses. The `get_iterator()` method is also part of the `MyIterable` abstract base class, but it does not have to be overridden in non-abstract derived classes.

The `__subclasshook__()` class method defined here says that any class that has an `__iter__()` method in its `__dict__` (or in that of one of its base classes, accessed via the `__mro__` list) is considered a `MyIterable` too.

Finally, the last line makes `Foo` a virtual subclass of `MyIterable`, even though it does not define an `__iter__()` method (it uses the old-style iterable protocol, defined in terms of `__len__()` and `__getitem__()`). Note that this will not make `get_iterator` available as a method of `Foo`, so it is provided separately.

The `abc` module also provides the following decorator:

`@abc.abstractmethod`

A decorator indicating abstract methods.

Using this decorator requires that the class's metaclass is `ABCMeta` or is derived from it. A class that has a metaclass derived from `ABCMeta` cannot be instantiated unless all of its abstract methods and properties are overridden. The abstract methods can be called using any of the normal `<super>` call mechanisms. `abstractmethod()` may be used to declare abstract methods for properties and descriptors.

Dynamically adding abstract methods to a class, or attempting to modify the abstraction status of a method or class once it is created, are not supported. The `abstractmethod()` only affects subclasses derived using regular inheritance; `<virtual subclasses>` registered with the ABC's `register()` method are not affected.

When `abstractmethod()` is applied in combination with other method descriptors, it should be applied as the innermost decorator, as shown in the following usage examples:

```
class C(ABC):
    @abstractmethod
    def my_abstract_method(self, ...):
        ...

    @classmethod
    @abstractmethod
    def my_abstract_classmethod(cls, ...):
        ...

    @staticmethod
    @abstractmethod
    def my_abstract_staticmethod(...):
        ...

    @property
    @abstractmethod
    def my_abstract_property(self):
        ...
    @my_abstract_property.setter
    @abstractmethod
    def my_abstract_property(self, val):
        ...

    @abstractmethod
    def _get_x(self):
        ...
    @abstractmethod
    def _set_x(self, val):
        ...
    x = property(_get_x, _set_x)
```

In order to correctly interoperate with the abstract base class machinery, the descriptor must identify itself as abstract using `__isabstractmethod__`. In general, this attribute should be `True` if any of the methods used to compose the descriptor are abstract. For example, Python’s built-in `property` does the equivalent of:

```
class Descriptor:
    ...
    @property
    def __isabstractmethod__(self):
        return any(getattr(f, '__isabstractmethod__', False) for
                    f in (self._fget, self._fset, self._fdel))
```

참고: Unlike Java abstract methods, these abstract methods may have an implementation. This implementation can be called via the `super()` mechanism from the class that overrides it. This could be useful as an end-point for a super-call in a framework that uses cooperative multiple-inheritance.

The `abc` module also supports the following legacy decorators:

`@abc.abstractclassmethod`

버전 3.2에 추가.

버전 3.3부터 폐지: It is now possible to use `classmethod` with `abstractmethod()`, making this decorator redundant.

A subclass of the built-in `classmethod()`, indicating an abstract classmethod. Otherwise it is similar to `abstractmethod()`.

This special case is deprecated, as the `classmethod()` decorator is now correctly identified as abstract when applied to an abstract method:

```
class C(ABC):
    @classmethod
    @abstractmethod
    def my_abstract_classmethod(cls, ...):
        ...
```

`@abc.abstractstaticmethod`

버전 3.2에 추가.

버전 3.3부터 폐지: It is now possible to use `staticmethod` with `abstractmethod()`, making this decorator redundant.

A subclass of the built-in `staticmethod()`, indicating an abstract staticmethod. Otherwise it is similar to `abstractmethod()`.

This special case is deprecated, as the `staticmethod()` decorator is now correctly identified as abstract when applied to an abstract method:

```
class C(ABC):
    @staticmethod
    @abstractmethod
    def my_abstract_staticmethod(...):
        ...
```

`@abc.abstractproperty`

버전 3.3부터 폐지: It is now possible to use `property`, `property.getter()`, `property.setter()` and `property.deleter()` with `abstractmethod()`, making this decorator redundant.

A subclass of the built-in `property()`, indicating an abstract property.

This special case is deprecated, as the `property()` decorator is now correctly identified as abstract when applied to an abstract method:

```
class C(ABC):
    @property
    @abstractmethod
    def my_abstract_property(self):
        ...
```

The above example defines a read-only property; you can also define a read-write abstract property by appropriately marking one or more of the underlying methods as abstract:

```
class C(ABC):
    @property
    def x(self):
        ...

    @x.setter
    @abstractmethod
    def x(self, val):
        ...
```

If only some components are abstract, only those components need to be updated to create a concrete property in a subclass:

```
class D(C):
    @C.x.setter
    def x(self, val):
        ...
```

The `abc` module also provides the following functions:

`abc.get_cache_token()`

Returns the current abstract base class cache token.

The token is an opaque object (that supports equality testing) identifying the current version of the abstract base class cache for virtual subclasses. The token changes with every call to `ABCMeta.register()` on any `ABC`.

버전 3.4에 추가.

29.8 atexit — Exit handlers

The `atexit` module defines functions to register and unregister cleanup functions. Functions thus registered are automatically executed upon normal interpreter termination. `atexit` runs these functions in the *reverse* order in which they were registered; if you register A, B, and C, at interpreter termination time they will be run in the order C, B, A.

Note: The functions registered via this module are not called when the program is killed by a signal not handled by Python, when a Python fatal internal error is detected, or when `os._exit()` is called.

`atexit.register(func, *args, **kwargs)`

Register `func` as a function to be executed at termination. Any optional arguments that are to be passed to `func` must be passed as arguments to `register()`. It is possible to register the same function and arguments more than once.

At normal program termination (for instance, if `sys.exit()` is called or the main module's execution completes), all functions registered are called in last in, first out order. The assumption is that lower level modules will normally be imported before higher level modules and thus must be cleaned up later.

If an exception is raised during execution of the exit handlers, a traceback is printed (unless `SystemExit` is raised) and the exception information is saved. After all exit handlers have had a chance to run the last exception to be raised is re-raised.

This function returns `func`, which makes it possible to use it as a decorator.

`atexit.unregister(func)`

Remove `func` from the list of functions to be run at interpreter shutdown. After calling `unregister()`, `func` is guaranteed not to be called when the interpreter shuts down, even if it was registered more than once. `unregister()` silently does nothing if `func` was not previously registered.

더 보기:

Module `readline` Useful example of `atexit` to read and write `readline` history files.

29.8.1 atexit Example

The following simple example demonstrates how a module can initialize a counter from a file when it is imported and save the counter's updated value automatically when the program terminates without relying on the application making an explicit call into this module at termination.

```
try:
    with open("counterfile") as infile:
        _count = int(infile.read())
except FileNotFoundError:
    _count = 0

def incrcounter(n):
    global _count
    _count = _count + n

def savecounter():
    with open("counterfile", "w") as outfile:
        outfile.write("%d" % _count)

import atexit
atexit.register(savecounter)
```

Positional and keyword arguments may also be passed to `register()` to be passed along to the registered function when it is called:

```
def goodbye(name, adjective):
    print('Goodbye, %s, it was %s to meet you.' % (name, adjective))

import atexit
atexit.register(goodbye, 'Donny', 'nice')

# or:
atexit.register(goodbye, adjective='nice', name='Donny')
```

Usage as a *decorator*:

```
import atexit

@atexit.register
def goodbye():
    print("You are now leaving the Python sector.")
```

This only works with functions that can be called without arguments.

29.9 `traceback` — Print or retrieve a stack traceback

Source code: [Lib/traceback.py](#)

This module provides a standard interface to extract, format and print stack traces of Python programs. It exactly mimics the behavior of the Python interpreter when it prints a stack trace. This is useful when you want to print stack traces under program control, such as in a `《wrapper》` around the interpreter.

The module uses traceback objects — this is the object type that is stored in the `sys.last_traceback` variable and returned as the third item from `sys.exc_info()`.

The module defines the following functions:

`traceback.print_tb(tb, limit=None, file=None)`

Print up to `limit` stack trace entries from traceback object `tb` (starting from the caller's frame) if `limit` is positive. Otherwise, print the last `abs(limit)` entries. If `limit` is omitted or `None`, all entries are printed. If `file` is omitted or `None`, the output goes to `sys.stderr`; otherwise it should be an open file or file-like object to receive the output.

버전 3.5에서 변경: Added negative `limit` support.

`traceback.print_exception(etype, value, tb, limit=None, file=None, chain=True)`

Print exception information and stack trace entries from traceback object `tb` to `file`. This differs from `print_tb()` in the following ways:

- if `tb` is not `None`, it prints a header `Traceback (most recent call last):`
- it prints the exception `etype` and `value` after the stack trace
- if `type(value)` is `SyntaxError` and `value` has the appropriate format, it prints the line where the syntax error occurred with a caret indicating the approximate position of the error.

The optional `limit` argument has the same meaning as for `print_tb()`. If `chain` is true (the default), then chained exceptions (the `__cause__` or `__context__` attributes of the exception) will be printed as well, like the interpreter itself does when printing an unhandled exception.

버전 3.5에서 변경: The `etype` argument is ignored and inferred from the type of `value`.

`traceback.print_exc(limit=None, file=None, chain=True)`

This is a shorthand for `print_exception(*sys.exc_info(), limit, file, chain)`.

`traceback.print_last(limit=None, file=None, chain=True)`

This is a shorthand for `print_exception(sys.last_type, sys.last_value, sys.last_traceback, limit, file, chain)`. In general it will work only after an exception has reached an interactive prompt (see `sys.last_type`).

`traceback.print_stack(f=None, limit=None, file=None)`

Print up to *limit* stack trace entries (starting from the invocation point) if *limit* is positive. Otherwise, print the last `abs(limit)` entries. If *limit* is omitted or `None`, all entries are printed. The optional *f* argument can be used to specify an alternate stack frame to start. The optional *file* argument has the same meaning as for `print_tb()`.

버전 3.5에서 변경: Added negative *limit* support.

`traceback.extract_tb(tb, limit=None)`

Return a `StackSummary` object representing a list of 《pre-processed》 stack trace entries extracted from the traceback object *tb*. It is useful for alternate formatting of stack traces. The optional *limit* argument has the same meaning as for `print_tb()`. A 《pre-processed》 stack trace entry is a `FrameSummary` object containing attributes `filename`, `lineno`, `name`, and `line` representing the information that is usually printed for a stack trace. The `line` is a string with leading and trailing whitespace stripped; if the source is not available it is `None`.

`traceback.extract_stack(f=None, limit=None)`

Extract the raw traceback from the current stack frame. The return value has the same format as for `extract_tb()`. The optional *f* and *limit* arguments have the same meaning as for `print_stack()`.

`traceback.format_list(extracted_list)`

Given a list of tuples or `FrameSummary` objects as returned by `extract_tb()` or `extract_stack()`, return a list of strings ready for printing. Each string in the resulting list corresponds to the item with the same index in the argument list. Each string ends in a newline; the strings may contain internal newlines as well, for those items whose source text line is not `None`.

`traceback.format_exception(etype, value)`

Format the exception part of a traceback. The arguments are the exception type and value such as given by `sys.last_type` and `sys.last_value`. The return value is a list of strings, each ending in a newline. Normally, the list contains a single string; however, for `SyntaxError` exceptions, it contains several lines that (when printed) display detailed information about where the syntax error occurred. The message indicating which exception occurred is the always last string in the list.

`traceback.format_exception(etype, value, tb, limit=None, chain=True)`

Format a stack trace and the exception information. The arguments have the same meaning as the corresponding arguments to `print_exception()`. The return value is a list of strings, each ending in a newline and some containing internal newlines. When these lines are concatenated and printed, exactly the same text is printed as does `print_exception()`.

버전 3.5에서 변경: The *etype* argument is ignored and inferred from the type of *value*.

`traceback.format_exc(limit=None, chain=True)`

This is like `print_exc(limit)` but returns a string instead of printing to a file.

`traceback.format_tb(tb, limit=None)`

A shorthand for `format_list(extract_tb(tb, limit))`.

`traceback.format_stack(f=None, limit=None)`

A shorthand for `format_list(extract_stack(f, limit))`.

`traceback.clear_frames(tb)`

Clears the local variables of all the stack frames in a traceback *tb* by calling the `clear()` method of each frame object.

버전 3.4에 추가.

`traceback.walk_stack(f)`

Walk a stack following `f.f_back` from the given frame, yielding the frame and line number for each frame. If *f* is `None`, the current stack is used. This helper is used with `StackSummary.extract()`.

버전 3.5에 추가.

`traceback.walk_tb(tb)`

Walk a traceback following `tb.next` yielding the frame and line number for each frame. This helper is used with `StackSummary.extract()`.

버전 3.5에 추가.

The module also defines the following classes:

29.9.1 `TracebackException` Objects

버전 3.5에 추가.

`TracebackException` objects are created from actual exceptions to capture data for later printing in a lightweight fashion.

class `traceback.TracebackException`(*exc_type, exc_value, exc_traceback, *, limit=None, lookup_lines=True, capture_locals=False*)

Capture an exception for later rendering. *limit*, *lookup_lines* and *capture_locals* are as for the `StackSummary` class.

Note that when locals are captured, they are also shown in the traceback.

__cause__

A `TracebackException` of the original `__cause__`.

__context__

A `TracebackException` of the original `__context__`.

__suppress_context__

The `__suppress_context__` value from the original exception.

stack

A `StackSummary` representing the traceback.

exc_type

The class of the original traceback.

filename

For syntax errors - the file name where the error occurred.

lineno

For syntax errors - the line number where the error occurred.

text

For syntax errors - the text where the error occurred.

offset

For syntax errors - the offset into the text where the error occurred.

msg

For syntax errors - the compiler error message.

classmethod `from_exception`(*exc, *, limit=None, lookup_lines=True, capture_locals=False*)

Capture an exception for later rendering. *limit*, *lookup_lines* and *capture_locals* are as for the `StackSummary` class.

Note that when locals are captured, they are also shown in the traceback.

format (**, chain=True*)

Format the exception.

If *chain* is not `True`, `__cause__` and `__context__` will not be formatted.

The return value is a generator of strings, each ending in a newline and some containing internal newlines. `print_exception()` is a wrapper around this method which just prints the lines to a file.

The message indicating which exception occurred is always the last string in the output.

format_exception_only()

Format the exception part of the traceback.

The return value is a generator of strings, each ending in a newline.

Normally, the generator emits a single string; however, for `SyntaxError` exceptions, it emits several lines that (when printed) display detailed information about where the syntax error occurred.

The message indicating which exception occurred is always the last string in the output.

29.9.2 StackSummary Objects

버전 3.5에 추가.

`StackSummary` objects represent a call stack ready for formatting.

class `traceback.StackSummary`

classmethod `extract` (*frame_gen*, *, *limit=None*, *lookup_lines=True*, *capture_locals=False*)

Construct a `StackSummary` object from a frame generator (such as is returned by `walk_stack()` or `walk_tb()`).

If *limit* is supplied, only this many frames are taken from *frame_gen*. If *lookup_lines* is `False`, the returned `FrameSummary` objects will not have read their lines in yet, making the cost of creating the `StackSummary` cheaper (which may be valuable if it may not actually get formatted). If *capture_locals* is `True` the local variables in each `FrameSummary` are captured as object representations.

classmethod `from_list` (*a_list*)

Construct a `StackSummary` object from a supplied list of `FrameSummary` objects or old-style list of tuples. Each tuple should be a 4-tuple with filename, lineno, name, line as the elements.

format ()

Returns a list of strings ready for printing. Each string in the resulting list corresponds to a single frame from the stack. Each string ends in a newline; the strings may contain internal newlines as well, for those items with source text lines.

For long sequences of the same frame and line, the first few repetitions are shown, followed by a summary line stating the exact number of further repetitions.

버전 3.6에서 변경: Long sequences of repeated frames are now abbreviated.

29.9.3 FrameSummary Objects

버전 3.5에 추가.

`FrameSummary` objects represent a single frame in a traceback.

class `traceback.FrameSummary` (*filename*, *lineno*, *name*, *lookup_line=True*, *locals=None*, *line=None*)

Represent a single frame in the traceback or stack that is being formatted or printed. It may optionally have a stringified version of the frames locals included in it. If *lookup_line* is `False`, the source code is not looked up until the `FrameSummary` has the `line` attribute accessed (which also happens when casting it to a tuple). *line* may be directly provided, and will prevent line lookups happening at all. *locals* is an optional local variable dictionary, and if supplied the variable representations are stored in the summary for later display.

29.9.4 Traceback Examples

This simple example implements a basic read-eval-print loop, similar to (but less useful than) the standard Python interactive interpreter loop. For a more complete implementation of the interpreter loop, refer to the `code` module.

```
import sys, traceback

def run_user_code(envdir):
    source = input(">>> ")
    try:
        exec(source, envdir)
    except Exception:
        print("Exception in user code:")
        print("-"*60)
        traceback.print_exc(file=sys.stdout)
        print("-"*60)

envdir = {}
while True:
    run_user_code(envdir)
```

The following example demonstrates the different ways to print and format the exception and traceback:

```
import sys, traceback

def lumberjack():
    bright_side_of_death()

def bright_side_of_death():
    return tuple()[0]

try:
    lumberjack()
except IndexError:
    exc_type, exc_value, exc_traceback = sys.exc_info()
    print("*** print_tb:")
    traceback.print_tb(exc_traceback, limit=1, file=sys.stdout)
    print("*** print_exception:")
    # exc_type below is ignored on 3.5 and later
    traceback.print_exception(exc_type, exc_value, exc_traceback,
                             limit=2, file=sys.stdout)

    print("*** print_exc:")
    traceback.print_exc(limit=2, file=sys.stdout)
    print("*** format_exc, first and last line:")
    formatted_lines = traceback.format_exc().splitlines()
    print(formatted_lines[0])
    print(formatted_lines[-1])
    print("*** format_exception:")
    # exc_type below is ignored on 3.5 and later
    print(repr(traceback.format_exception(exc_type, exc_value,
                                          exc_traceback)))

    print("*** extract_tb:")
    print(repr(traceback.extract_tb(exc_traceback)))
    print("*** format_tb:")
    print(repr(traceback.format_tb(exc_traceback)))
    print("*** tb_lineno:", exc_traceback.tb_lineno)
```

The output for the example would look similar to this:

```

*** print_tb:
  File "<doctest...>", line 10, in <module>
    lumberjack()
*** print_exception:
Traceback (most recent call last):
  File "<doctest...>", line 10, in <module>
    lumberjack()
  File "<doctest...>", line 4, in lumberjack
    bright_side_of_death()
IndexError: tuple index out of range
*** print_exc:
Traceback (most recent call last):
  File "<doctest...>", line 10, in <module>
    lumberjack()
  File "<doctest...>", line 4, in lumberjack
    bright_side_of_death()
IndexError: tuple index out of range
*** format_exc, first and last line:
Traceback (most recent call last):
IndexError: tuple index out of range
*** format_exception:
['Traceback (most recent call last):\n',
 '  File "<doctest...>", line 10, in <module>\n    lumberjack()\n',
 '  File "<doctest...>", line 4, in lumberjack\n    bright_side_of_death()\n',
 '  File "<doctest...>", line 7, in bright_side_of_death\n    return tuple()[0]\n',
 'IndexError: tuple index out of range\n']
*** extract_tb:
[<FrameSummary file <doctest...>, line 10 in <module>>,
 <FrameSummary file <doctest...>, line 4 in lumberjack>,
 <FrameSummary file <doctest...>, line 7 in bright_side_of_death>]
*** format_tb:
['  File "<doctest...>", line 10, in <module>\n    lumberjack()\n',
 '  File "<doctest...>", line 4, in lumberjack\n    bright_side_of_death()\n',
 '  File "<doctest...>", line 7, in bright_side_of_death\n    return tuple()[0]\n']
*** tb_lineno: 10

```

The following example shows the different ways to print and format the stack:

```

>>> import traceback
>>> def another_function():
...     lumberstack()
...
>>> def lumberstack():
...     traceback.print_stack()
...     print(repr(traceback.extract_stack()))
...     print(repr(traceback.format_stack()))
...
>>> another_function()
File "<doctest>", line 10, in <module>
  another_function()
File "<doctest>", line 3, in another_function
  lumberstack()
File "<doctest>", line 6, in lumberstack
  traceback.print_stack()
[('<doctest>', 10, '<module>', 'another_function()'),
 ('<doctest>', 3, 'another_function', 'lumberstack()'),
 ('<doctest>', 7, 'lumberstack', 'print(repr(traceback.extract_stack()))')]

```

(다음 페이지에 계속)

(이전 페이지에서 계속)

```
[ ' File "<doctest>", line 10, in <module>\n    another_function()\n',
  ' File "<doctest>", line 3, in another_function\n    lumberstack()\n',
  ' File "<doctest>", line 8, in lumberstack\n    print(repr(traceback.format_
↳ stack()))\n']
```

This last example demonstrates the final few formatting functions:

```
>>> import traceback
>>> traceback.format_list([('spam.py', 3, '<module>', 'spam.eggs()'),
...                        ('eggs.py', 42, 'eggs', 'return "bacon"')])
[' File "spam.py", line 3, in <module>\n    spam.eggs()\n',
  ' File "eggs.py", line 42, in eggs\n    return "bacon"\n']
>>> an_error = IndexError('tuple index out of range')
>>> traceback.format_exception_only(type(an_error), an_error)
['IndexError: tuple index out of range\n']
```

29.10 `__future__` — Future statement definitions

Source code: [Lib/__future__.py](#)

`__future__` is a real module, and serves three purposes:

- To avoid confusing existing tools that analyze import statements and expect to find the modules they're importing.
- To ensure that future statements run under releases prior to 2.1 at least yield runtime exceptions (the import of `__future__` will fail, because there was no module of that name prior to 2.1).
- To document when incompatible changes were introduced, and when they will be — or were — made mandatory. This is a form of executable documentation, and can be inspected programmatically via importing `__future__` and examining its contents.

Each statement in `__future__.py` is of the form:

```
FeatureName = _Feature(OptionalRelease, MandatoryRelease,
                        CompilerFlag)
```

where, normally, *OptionalRelease* is less than *MandatoryRelease*, and both are 5-tuples of the same form as `sys.version_info`:

```
(PY_MAJOR_VERSION, # the 2 in 2.1.0a3; an int
 PY_MINOR_VERSION, # the 1; an int
 PY_MICRO_VERSION, # the 0; an int
 PY_RELEASE_LEVEL, # "alpha", "beta", "candidate" or "final"; string
 PY_RELEASE_SERIAL # the 3; an int
)
```

OptionalRelease records the first release in which the feature was accepted.

In the case of a *MandatoryRelease* that has not yet occurred, *MandatoryRelease* predicts the release in which the feature will become part of the language.

Else *MandatoryRelease* records when the feature became part of the language; in releases at or after that, modules no longer need a future statement to use the feature in question, but may continue to use such imports.

MandatoryRelease may also be `None`, meaning that a planned feature got dropped.

Instances of class `_Feature` have two corresponding methods, `getOptionalRelease()` and `getMandatoryRelease()`.

CompilerFlag is the (bitfield) flag that should be passed in the fourth argument to the built-in function `compile()` to enable the feature in dynamically compiled code. This flag is stored in the `compiler_flag` attribute on `_Feature` instances.

No feature description will ever be deleted from `__future__`. Since its introduction in Python 2.1 the following features have found their way into the language using this mechanism:

feature	optional in	mandatory in	effect
nested_scopes	2.1.0b1	2.2	PEP 227 : <i>Statically Nested Scopes</i>
generators	2.2.0a1	2.3	PEP 255 : <i>Simple Generators</i>
division	2.2.0a2	3.0	PEP 238 : <i>Changing the Division Operator</i>
absolute_import	2.5.0a1	3.0	PEP 328 : <i>Imports: Multi-Line and Absolute/Relative</i>
with_statement	2.5.0a1	2.6	PEP 343 : <i>The «with» Statement</i>
print_function	2.6.0a2	3.0	PEP 3105 : <i>Make print a function</i>
unicode_literals	2.6.0a2	3.0	PEP 3112 : <i>Bytes literals in Python 3000</i>
generator_stop	3.5.0b1	3.7	PEP 479 : <i>StopIteration handling inside generators</i>

더 보기:

future How the compiler treats future imports.

29.11 gc — Garbage Collector interface

This module provides an interface to the optional garbage collector. It provides the ability to disable the collector, tune the collection frequency, and set debugging options. It also provides access to unreachable objects that the collector found but cannot free. Since the collector supplements the reference counting already used in Python, you can disable the collector if you are sure your program does not create reference cycles. Automatic collection can be disabled by calling `gc.disable()`. To debug a leaking program call `gc.set_debug(gc.DEBUG_LEAK)`. Notice that this includes `gc.DEBUG_SAVEALL`, causing garbage-collected objects to be saved in `gc.garbage` for inspection.

The *gc* module provides the following functions:

`gc.enable()`

Enable automatic garbage collection.

`gc.disable()`

Disable automatic garbage collection.

`gc.isenabled()`

Returns true if automatic collection is enabled.

`gc.collect(generation=2)`

With no arguments, run a full collection. The optional argument *generation* may be an integer specifying which generation to collect (from 0 to 2). A *ValueError* is raised if the generation number is invalid. The number of unreachable objects found is returned.

The free lists maintained for a number of built-in types are cleared whenever a full collection or collection of the highest generation (2) is run. Not all items in some free lists may be freed due to the particular implementation, in particular *float*.

`gc.set_debug(flags)`

Set the garbage collection debugging flags. Debugging information will be written to `sys.stderr`. See below for a list of debugging flags which can be combined using bit operations to control debugging.

`gc.get_debug()`

Return the debugging flags currently set.

`gc.get_objects()`

Returns a list of all objects tracked by the collector, excluding the list returned.

`gc.get_stats()`

Return a list of three per-generation dictionaries containing collection statistics since interpreter start. The number of keys may change in the future, but currently each dictionary will contain the following items:

- `collections` is the number of times this generation was collected;
- `collected` is the total number of objects collected inside this generation;
- `uncollectable` is the total number of objects which were found to be uncollectable (and were therefore moved to the *garbage* list) inside this generation.

버전 3.4에 추가.

`gc.set_threshold(threshold0[, threshold1[, threshold2]])`

Set the garbage collection thresholds (the collection frequency). Setting *threshold0* to zero disables collection.

The GC classifies objects into three generations depending on how many collection sweeps they have survived. New objects are placed in the youngest generation (generation 0). If an object survives a collection it is moved into the next older generation. Since generation 2 is the oldest generation, objects in that generation remain there after a collection. In order to decide when to run, the collector keeps track of the number object allocations and deallocations since the last collection. When the number of allocations minus the number of deallocations exceeds *threshold0*, collection starts. Initially only generation 0 is examined. If generation 0 has been examined more than *threshold1* times since generation 1 has been examined, then generation 1 is examined as well. Similarly, *threshold2* controls the number of collections of generation 1 before collecting generation 2.

`gc.get_count()`

Return the current collection counts as a tuple of (`count0`, `count1`, `count2`).

`gc.get_threshold()`

Return the current collection thresholds as a tuple of (`threshold0`, `threshold1`, `threshold2`).

`gc.get_referrers(*objs)`

Return the list of objects that directly refer to any of `objs`. This function will only locate those containers which support garbage collection; extension types which do refer to other objects but do not support garbage collection will not be found.

Note that objects which have already been dereferenced, but which live in cycles and have not yet been collected by the garbage collector can be listed among the resulting referrers. To get only currently live objects, call `collect()` before calling `get_referrers()`.

Care must be taken when using objects returned by `get_referrers()` because some of them could still be under construction and hence in a temporarily invalid state. Avoid using `get_referrers()` for any purpose other than debugging.

`gc.get_referents(*objs)`

Return a list of objects directly referred to by any of the arguments. The referents returned are those objects visited by the arguments' C-level `tp_traverse` methods (if any), and may not be all objects actually directly reachable. `tp_traverse` methods are supported only by objects that support garbage collection, and are only required to

visit objects that may be involved in a cycle. So, for example, if an integer is directly reachable from an argument, that integer object may or may not appear in the result list.

`gc.is_tracked(obj)`

Returns `True` if the object is currently tracked by the garbage collector, `False` otherwise. As a general rule, instances of atomic types aren't tracked and instances of non-atomic types (containers, user-defined objects...) are. However, some type-specific optimizations can be present in order to suppress the garbage collector footprint of simple instances (e.g. dicts containing only atomic keys and values):

```
>>> gc.is_tracked(0)
False
>>> gc.is_tracked("a")
False
>>> gc.is_tracked([])
True
>>> gc.is_tracked({})
False
>>> gc.is_tracked({"a": 1})
False
>>> gc.is_tracked({"a": []})
True
```

버전 3.1에 추가.

The following variables are provided for read-only access (you can mutate the values but should not rebind them):

`gc.garbage`

A list of objects which the collector found to be unreachable but could not be freed (uncollectable objects). Starting with Python 3.4, this list should be empty most of the time, except when using instances of C extension types with a non-NULL `tp_del` slot.

If `DEBUG_SAVEALL` is set, then all unreachable objects will be added to this list rather than freed.

버전 3.2에서 변경: If this list is non-empty at *interpreter shutdown*, a *ResourceWarning* is emitted, which is silent by default. If `DEBUG_UNCOLLECTABLE` is set, in addition all uncollectable objects are printed.

버전 3.4에서 변경: Following [PEP 442](#), objects with a `__del__()` method don't end up in `gc.garbage` anymore.

`gc.callbacks`

A list of callbacks that will be invoked by the garbage collector before and after collection. The callbacks will be called with two arguments, *phase* and *info*.

phase can be one of two values:

- 《start》: The garbage collection is about to start.
- 《stop》: The garbage collection has finished.

info is a dict providing more information for the callback. The following keys are currently defined:

- 《generation》: The oldest generation being collected.
- 《collected》: When *phase* is 《stop》, the number of objects successfully collected.
- 《uncollectable》: When *phase* is 《stop》, the number of objects that could not be collected and were put in *garbage*.

Applications can add their own callbacks to this list. The primary use cases are:

- Gathering statistics about garbage collection, such as how often various generations are collected, and how long the collection takes.
- Allowing applications to identify and clear their own uncollectable types when they appear in *garbage*.

버전 3.3에 추가.

The following constants are provided for use with `set_debug()`:

`gc.DEBUG_STATS`

Print statistics during collection. This information can be useful when tuning the collection frequency.

`gc.DEBUG_COLLECTABLE`

Print information on collectable objects found.

`gc.DEBUG_UNCOLLECTABLE`

Print information of uncollectable objects found (objects which are not reachable but cannot be freed by the collector). These objects will be added to the `garbage` list.

버전 3.2에서 변경: Also print the contents of the `garbage` list at *interpreter shutdown*, if it isn't empty.

`gc.DEBUG_SAVEALL`

When set, all unreachable objects found will be appended to `garbage` rather than being freed. This can be useful for debugging a leaking program.

`gc.DEBUG_LEAK`

The debugging flags necessary for the collector to print information about a leaking program (equal to `DEBUG_COLLECTABLE | DEBUG_UNCOLLECTABLE | DEBUG_SAVEALL`).

29.12 inspect — Inspect live objects

Source code: [Lib/inspect.py](#)

The `inspect` module provides several useful functions to help get information about live objects such as modules, classes, methods, functions, tracebacks, frame objects, and code objects. For example, it can help you examine the contents of a class, retrieve the source code of a method, extract and format the argument list for a function, or get all the information you need to display a detailed traceback.

There are four main kinds of services provided by this module: type checking, getting source code, inspecting classes and functions, and examining the interpreter stack.

29.12.1 Types and members

The `getmembers()` function retrieves the members of an object such as a class or module. The functions whose names begin with `«is»` are mainly provided as convenient choices for the second argument to `getmembers()`. They also help you determine when you can expect to find the following special attributes:

Type	Attribute	Description
module	<code>__doc__</code>	documentation string
	<code>__file__</code>	filename (missing for built-in modules)
class	<code>__doc__</code>	documentation string
	<code>__name__</code>	name with which this class was defined
	<code>__qualname__</code>	qualified name
method	<code>__module__</code>	name of module in which this class was defined
	<code>__doc__</code>	documentation string
	<code>__name__</code>	name with which this method was defined
	<code>__qualname__</code>	qualified name

다음 페이지에 계속

표 1 - 이전 페이지에서 계속

Type	Attribute	Description
	<code>__func__</code>	function object containing implementation of method
	<code>__self__</code>	instance to which this method is bound, or <code>None</code>
function	<code>__doc__</code>	documentation string
	<code>__name__</code>	name with which this function was defined
	<code>__qualname__</code>	qualified name
	<code>__code__</code>	code object containing compiled function <i>bytecode</i>
	<code>__defaults__</code>	tuple of any default values for positional or keyword parameters
	<code>__kwdefaults__</code>	mapping of any default values for keyword-only parameters
	<code>__globals__</code>	global namespace in which this function was defined
	<code>__annotations__</code>	mapping of parameters names to annotations; "return" key is reserved for return annotations.
traceback	<code>tb_frame</code>	frame object at this level
	<code>tb_lasti</code>	index of last attempted instruction in bytecode
	<code>tb_lineno</code>	current line number in Python source code
	<code>tb_next</code>	next inner traceback object (called by this level)
frame	<code>f_back</code>	next outer frame object (this frame's caller)
	<code>f_builtins</code>	builtins namespace seen by this frame
	<code>f_code</code>	code object being executed in this frame
	<code>f_globals</code>	global namespace seen by this frame
	<code>f_lasti</code>	index of last attempted instruction in bytecode
	<code>f_lineno</code>	current line number in Python source code
	<code>f_locals</code>	local namespace seen by this frame
	<code>f_trace</code>	tracing function for this frame, or <code>None</code>
code	<code>co_argcount</code>	number of arguments (not including keyword only arguments, * or ** args)
	<code>co_code</code>	string of raw compiled bytecode
	<code>co_cellvars</code>	tuple of names of cell variables (referenced by containing scopes)
	<code>co_consts</code>	tuple of constants used in the bytecode
	<code>co_filename</code>	name of file in which this code object was created
	<code>co_firstlineno</code>	number of first line in Python source code
	<code>co_flags</code>	bitmap of <code>CO_*</code> flags, read more <i>here</i>
	<code>co_inotab</code>	encoded mapping of line numbers to bytecode indices
	<code>co_freevars</code>	tuple of names of free variables (referenced via a function's closure)
	<code>co_kwonlyargcount</code>	number of keyword only arguments (not including ** arg)
	<code>co_name</code>	name with which this code object was defined
	<code>co_names</code>	tuple of names of local variables
	<code>co_nlocals</code>	number of local variables
	<code>co_stacksize</code>	virtual machine stack space required
	<code>co_varnames</code>	tuple of names of arguments and local variables
generator	<code>__name__</code>	name
	<code>__qualname__</code>	qualified name
	<code>gi_frame</code>	frame
	<code>gi_running</code>	is the generator running?
	<code>gi_code</code>	code
	<code>gi_yieldfrom</code>	object being iterated by <code>yield from</code> , or <code>None</code>
coroutine	<code>__name__</code>	name
	<code>__qualname__</code>	qualified name
	<code>cr_await</code>	object being awaited on, or <code>None</code>
	<code>cr_frame</code>	frame
	<code>cr_running</code>	is the coroutine running?
	<code>cr_code</code>	code

다음 페이지에 계속

표 1 - 이전 페이지에서 계속

Type	Attribute	Description
builtin	<code>__doc__</code>	documentation string
	<code>__name__</code>	original name of this function or method
	<code>__qualname__</code>	qualified name
	<code>__self__</code>	instance to which a method is bound, or None

버전 3.5에서 변경: Add `__qualname__` and `gi_yieldfrom` attributes to generators.

The `__name__` attribute of generators is now set from the function name, instead of the code name, and it can now be modified.

`inspect.getmembers(object[, predicate])`

Return all the members of an object in a list of (name, value) pairs sorted by name. If the optional *predicate* argument is supplied, only members for which the predicate returns a true value are included.

참고: `getmembers()` will only return class attributes defined in the metaclass when the argument is a class and those attributes have been listed in the metaclass' custom `__dir__()`.

`inspect.getmodule(path)`

Return the name of the module named by the file *path*, without including the names of enclosing packages. The file extension is checked against all of the entries in `importlib.machinery.all_suffixes()`. If it matches, the final path component is returned with the extension removed. Otherwise, None is returned.

Note that this function *only* returns a meaningful name for actual Python modules - paths that potentially refer to Python packages will still return None.

버전 3.3에서 변경: The function is based directly on `importlib`.

`inspect.ismodule(object)`

Return true if the object is a module.

`inspect.isclass(object)`

Return true if the object is a class, whether built-in or created in Python code.

`inspect.ismethod(object)`

Return true if the object is a bound method written in Python.

`inspect.isfunction(object)`

Return true if the object is a Python function, which includes functions created by a `lambda` expression.

`inspect.isgeneratorfunction(object)`

Return true if the object is a Python generator function.

`inspect.isgenerator(object)`

Return true if the object is a generator.

`inspect.iscoroutinefunction(object)`

Return true if the object is a *coroutine function* (a function defined with an `async def` syntax).

버전 3.5에 추가.

`inspect.iscoroutine(object)`

Return true if the object is a *coroutine* created by an `async def` function.

버전 3.5에 추가.

`inspect.isawaitable(object)`

Return true if the object can be used in `await` expression.

Can also be used to distinguish generator-based coroutines from regular generators:

```
def gen():
    yield
@types.coroutine
def gen_coro():
    yield

assert not isawaitable(gen())
assert isawaitable(gen_coro())
```

버전 3.5에 추가.

`inspect.isasyncgenfunction(object)`
Return true if the object is an *asynchronous generator* function, for example:

```
>>> async def agen():
...     yield 1
...
>>> inspect.isasyncgenfunction(agen)
True
```

버전 3.6에 추가.

`inspect.isasyncgen(object)`
Return true if the object is an *asynchronous generator iterator* created by an *asynchronous generator* function.

버전 3.6에 추가.

`inspect.istraceback(object)`
Return true if the object is a traceback.

`inspect.isframe(object)`
Return true if the object is a frame.

`inspect.iscode(object)`
Return true if the object is a code.

`inspect.isbuiltin(object)`
Return true if the object is a built-in function or a bound built-in method.

`inspect.isroutine(object)`
Return true if the object is a user-defined or built-in function or method.

`inspect.isabstract(object)`
Return true if the object is an abstract base class.

`inspect.ismethoddescriptor(object)`
Return true if the object is a method descriptor, but not if `ismethod()`, `isclass()`, `isfunction()` or `isbuiltin()` are true.

This, for example, is true of `int.__add__`. An object passing this test has a `__get__()` method but not a `__set__()` method, but beyond that the set of attributes varies. A `__name__` attribute is usually sensible, and `__doc__` often is.

Methods implemented via descriptors that also pass one of the other tests return false from the `ismethoddescriptor()` test, simply because the other tests promise more – you can, e.g., count on having the `__func__` attribute (etc) when an object passes `ismethod()`.

`inspect.isdatadescriptor(object)`
Return true if the object is a data descriptor.

Data descriptors have both a `__get__` and a `__set__` method. Examples are properties (defined in Python), get-sets, and members. The latter two are defined in C and there are more specific tests available for those types, which

is robust across Python implementations. Typically, data descriptors will also have `__name__` and `__doc__` attributes (properties, getsets, and members have both of these attributes), but this is not guaranteed.

`inspect.isgetsetdescriptor(object)`

Return true if the object is a getset descriptor.

CPython implementation detail: getsets are attributes defined in extension modules via `PyGetSetDef` structures. For Python implementations without such types, this method will always return `False`.

`inspect.ismemberdescriptor(object)`

Return true if the object is a member descriptor.

CPython implementation detail: Member descriptors are attributes defined in extension modules via `PyMemberDef` structures. For Python implementations without such types, this method will always return `False`.

29.12.2 Retrieving source code

`inspect.getdoc(object)`

Get the documentation string for an object, cleaned up with `cleandoc()`. If the documentation string for an object is not provided and the object is a class, a method, a property or a descriptor, retrieve the documentation string from the inheritance hierarchy.

버전 3.5에서 변경: Documentation strings are now inherited if not overridden.

`inspect.getcomments(object)`

Return in a single string any lines of comments immediately preceding the object's source code (for a class, function, or method), or at the top of the Python source file (if the object is a module). If the object's source code is unavailable, return `None`. This could happen if the object has been defined in C or the interactive shell.

`inspect.getfile(object)`

Return the name of the (text or binary) file in which an object was defined. This will fail with a `TypeError` if the object is a built-in module, class, or function.

`inspect.getmodule(object)`

Try to guess which module an object was defined in.

`inspect.getsourcefile(object)`

Return the name of the Python source file in which an object was defined. This will fail with a `TypeError` if the object is a built-in module, class, or function.

`inspect.getsourcelines(object)`

Return a list of source lines and starting line number for an object. The argument may be a module, class, method, function, traceback, frame, or code object. The source code is returned as a list of the lines corresponding to the object and the line number indicates where in the original source file the first line of code was found. An `OSError` is raised if the source code cannot be retrieved.

버전 3.3에서 변경: `OSError` is raised instead of `IOError`, now an alias of the former.

`inspect.getsource(object)`

Return the text of the source code for an object. The argument may be a module, class, method, function, traceback, frame, or code object. The source code is returned as a single string. An `OSError` is raised if the source code cannot be retrieved.

버전 3.3에서 변경: `OSError` is raised instead of `IOError`, now an alias of the former.

`inspect.cleandoc(doc)`

Clean up indentation from docstrings that are indented to line up with blocks of code.

All leading whitespace is removed from the first line. Any leading whitespace that can be uniformly removed from the second line onwards is removed. Empty lines at the beginning and end are subsequently removed. Also, all tabs are expanded to spaces.

29.12.3 Introspecting callables with the Signature object

버전 3.3에 추가.

The Signature object represents the call signature of a callable object and its return annotation. To retrieve a Signature object, use the `signature()` function.

`inspect.signature(callable, *, follow_wrapped=True)`
Return a `Signature` object for the given callable:

```
>>> from inspect import signature
>>> def foo(a, *, b:int, **kwargs):
...     pass

>>> sig = signature(foo)

>>> str(sig)
'(a, *, b:int, **kwargs)'

>>> str(sig.parameters['b'])
'b:int'

>>> sig.parameters['b'].annotation
<class 'int'>
```

Accepts a wide range of python callables, from plain functions and classes to `functools.partial()` objects.

Raises `ValueError` if no signature can be provided, and `TypeError` if that type of object is not supported.

버전 3.5에 추가: `follow_wrapped` parameter. Pass `False` to get a signature of callable specifically (`callable.__wrapped__` will not be used to unwrap decorated callables.)

참고: Some callables may not be introspectable in certain implementations of Python. For example, in CPython, some built-in functions defined in C provide no metadata about their arguments.

class `inspect.Signature(parameters=None, *, return_annotation=Signature.empty)`

A Signature object represents the call signature of a function and its return annotation. For each parameter accepted by the function it stores a `Parameter` object in its `parameters` collection.

The optional `parameters` argument is a sequence of `Parameter` objects, which is validated to check that there are no parameters with duplicate names, and that the parameters are in the right order, i.e. positional-only first, then positional-or-keyword, and that parameters with defaults follow parameters without defaults.

The optional `return_annotation` argument, can be an arbitrary Python object, is the `«return»` annotation of the callable.

Signature objects are *immutable*. Use `Signature.replace()` to make a modified copy.

버전 3.5에서 변경: Signature objects are picklable and hashable.

empty

A special class-level marker to specify absence of a return annotation.

parameters

An ordered mapping of parameters' names to the corresponding *Parameter* objects.

return_annotation

The «return» annotation for the callable. If the callable has no «return» annotation, this attribute is set to *Signature.empty*.

bind(*args, **kwargs)

Create a mapping from positional and keyword arguments to parameters. Returns *BoundArguments* if *args and **kwargs match the signature, or raises a *TypeError*.

bind_partial(*args, **kwargs)

Works the same way as *Signature.bind()*, but allows the omission of some required arguments (mimics *functools.partial()* behavior.) Returns *BoundArguments*, or raises a *TypeError* if the passed arguments do not match the signature.

replace(*[, parameters][, return_annotation])

Create a new *Signature* instance based on the instance *replace* was invoked on. It is possible to pass different *parameters* and/or *return_annotation* to override the corresponding properties of the base signature. To remove *return_annotation* from the copied *Signature*, pass in *Signature.empty*.

```
>>> def test(a, b):
...     pass
>>> sig = signature(test)
>>> new_sig = sig.replace(return_annotation="new return anno")
>>> str(new_sig)
"(a, b) -> 'new return anno'"
```

classmethod from_callable(obj, *, follow_wrapped=True)

Return a *Signature* (or its subclass) object for a given callable *obj*. Pass *follow_wrapped=False* to get a signature of *obj* without unwrapping its *__wrapped__* chain.

This method simplifies subclassing of *Signature*:

```
class MySignature(Signature):
    pass
sig = MySignature.from_callable(min)
assert isinstance(sig, MySignature)
```

버전 3.5에 추가.

class inspect.Parameter(name, kind, *, default=Parameter.empty, annotation=Parameter.empty)

Parameter objects are *immutable*. Instead of modifying a *Parameter* object, you can use *Parameter.replace()* to create a modified copy.

버전 3.5에서 변경: *Parameter* objects are picklable and hashable.

empty

A special class-level marker to specify absence of default values and annotations.

name

The name of the parameter as a string. The name must be a valid Python identifier.

CPython implementation detail: CPython generates implicit parameter names of the form *.0* on the code objects used to implement comprehensions and generator expressions.

버전 3.6에서 변경: These parameter names are exposed by this module as names like *implicit0*.

default

The default value for the parameter. If the parameter has no default value, this attribute is set to *Parameter.empty*.

annotation

The annotation for the parameter. If the parameter has no annotation, this attribute is set to `Parameter.empty`.

kind

Describes how argument values are bound to the parameter. Possible values (accessible via `Parameter`, like `Parameter.KEYWORD_ONLY`):

Name	Meaning
<code>POSITIONAL_ONLY</code>	Value must be supplied as a positional argument. Python has no explicit syntax for defining positional-only parameters, but many built-in and extension module functions (especially those that accept only one or two parameters) accept them.
<code>POSITIONAL_OR_KEYWORD</code>	Value may be supplied as either a keyword or positional argument (this is the standard binding behaviour for functions implemented in Python.)
<code>VAR_POSITIONAL</code>	A tuple of positional arguments that aren't bound to any other parameter. This corresponds to a <code>*args</code> parameter in a Python function definition.
<code>KEYWORD_ONLY</code>	Value must be supplied as a keyword argument. Keyword only parameters are those which appear after a <code>*</code> or <code>*args</code> entry in a Python function definition.
<code>VAR_KEYWORD</code>	A dict of keyword arguments that aren't bound to any other parameter. This corresponds to a <code>**kwargs</code> parameter in a Python function definition.

Example: print all keyword-only arguments without default values:

```
>>> def foo(a, b, *, c, d=10):
...     pass

>>> sig = signature(foo)
>>> for param in sig.parameters.values():
...     if (param.kind == param.KEYWORD_ONLY and
...         param.default is param.empty):
...         print('Parameter:', param)
Parameter: c
```

replace (`*, name`][, `kind`][, `default`][, `annotation`])

Create a new `Parameter` instance based on the instance replaced was invoked on. To override a `Parameter` attribute, pass the corresponding argument. To remove a default value or/and an annotation from a `Parameter`, pass `Parameter.empty`.

```
>>> from inspect import Parameter
>>> param = Parameter('foo', Parameter.KEYWORD_ONLY, default=42)
>>> str(param)
'foo=42'

>>> str(param.replace()) # Will create a shallow copy of 'param'
'foo=42'

>>> str(param.replace(default=Parameter.empty, annotation='spam'))
'foo: 'spam''
```

버전 3.4에서 변경: In Python 3.3 `Parameter` objects were allowed to have `name` set to `None` if their `kind`

was set to `POSITIONAL_ONLY`. This is no longer permitted.

class `inspect.BoundArguments`

Result of a `Signature.bind()` or `Signature.bind_partial()` call. Holds the mapping of arguments to the function's parameters.

arguments

An ordered, mutable mapping (`collections.OrderedDict`) of parameters' names to arguments' values. Contains only explicitly bound arguments. Changes in `arguments` will reflect in `args` and `kwargs`.

Should be used in conjunction with `Signature.parameters` for any argument processing purposes.

참고: Arguments for which `Signature.bind()` or `Signature.bind_partial()` relied on a default value are skipped. However, if needed, use `BoundArguments.apply_defaults()` to add them.

args

A tuple of positional arguments values. Dynamically computed from the `arguments` attribute.

kwargs

A dict of keyword arguments values. Dynamically computed from the `arguments` attribute.

signature

A reference to the parent `Signature` object.

apply_defaults()

Set default values for missing arguments.

For variable-positional arguments (`*args`) the default is an empty tuple.

For variable-keyword arguments (`**kwargs`) the default is an empty dict.

```
>>> def foo(a, b='ham', *args): pass
>>> ba = inspect.signature(foo).bind('spam')
>>> ba.apply_defaults()
>>> ba.arguments
OrderedDict([('a', 'spam'), ('b', 'ham'), ('args', ())])
```

버전 3.5에 추가.

The `args` and `kwargs` properties can be used to invoke functions:

```
def test(a, *, b):
    ...

sig = signature(test)
ba = sig.bind(10, b=20)
test(*ba.args, **ba.kwargs)
```

더 보기:

PEP 362 - Function Signature Object. The detailed specification, implementation details and examples.

29.12.4 Classes and functions

`inspect.getclasstree(classes, unique=False)`

Arrange the given list of classes into a hierarchy of nested lists. Where a nested list appears, it contains classes derived from the class whose entry immediately precedes the list. Each entry is a 2-tuple containing a class and a tuple of its base classes. If the *unique* argument is true, exactly one entry appears in the returned structure for each class in the given list. Otherwise, classes using multiple inheritance and their descendants will appear multiple times.

`inspect.getargspec(func)`

Get the names and default values of a Python function's parameters. A *named tuple* `ArgSpec(args, varargs, keywords, defaults)` is returned. *args* is a list of the parameter names. *varargs* and *keywords* are the names of the * and ** parameters or None. *defaults* is a tuple of default argument values or None if there are no default arguments; if this tuple has *n* elements, they correspond to the last *n* elements listed in *args*.

버전 3.0부터 폐지: Use `getfullargspec()` for an updated API that is usually a drop-in replacement, but also correctly handles function annotations and keyword-only parameters.

Alternatively, use `signature()` and *Signature Object*, which provide a more structured introspection API for callables.

`inspect.getfullargspec(func)`

Get the names and default values of a Python function's parameters. A *named tuple* is returned:

```
FullArgSpec(args, varargs, varkw, defaults, kwoonlyargs, kwoonlydefaults,
             annotations)
```

args is a list of the positional parameter names. *varargs* is the name of the * parameter or None if arbitrary positional arguments are not accepted. *varkw* is the name of the ** parameter or None if arbitrary keyword arguments are not accepted. *defaults* is an *n*-tuple of default argument values corresponding to the last *n* positional parameters, or None if there are no such defaults defined. *kwoonlyargs* is a list of keyword-only parameter names. *kwoonlydefaults* is a dictionary mapping parameter names from *kwoonlyargs* to the default values used if no argument is supplied. *annotations* is a dictionary mapping parameter names to annotations. The special key "return" is used to report the function return value annotation (if any).

Note that `signature()` and *Signature Object* provide the recommended API for callable introspection, and support additional behaviours (like positional-only arguments) that are sometimes encountered in extension module APIs. This function is retained primarily for use in code that needs to maintain compatibility with the Python 2 `inspect` module API.

버전 3.4에서 변경: This function is now based on `signature()`, but still ignores `__wrapped__` attributes and includes the already bound first parameter in the signature output for bound methods.

버전 3.6에서 변경: This method was previously documented as deprecated in favour of `signature()` in Python 3.5, but that decision has been reversed in order to restore a clearly supported standard interface for single-source Python 2/3 code migrating away from the legacy `getargspec()` API.

`inspect.getargvalues(frame)`

Get information about arguments passed into a particular frame. A *named tuple* `ArgInfo(args, varargs, keywords, locals)` is returned. *args* is a list of the argument names. *varargs* and *keywords* are the names of the * and ** arguments or None. *locals* is the locals dictionary of the given frame.

참고: This function was inadvertently marked as deprecated in Python 3.5.

`inspect.formatargspec(args[, varargs, varkw, defaults, kwoonlyargs, kwoonlydefaults, annotations[, formatarg, formatvarargs, formatvarkw, formatvalue, formatreturns, formatannotations]])`

Format a pretty argument spec from the values returned by `getfullargspec()`.

The first seven arguments are (args, varargs, varkw, defaults, kwonlyargs, kwonlydefaults, annotations).

The other six arguments are functions that are called to turn argument names, * argument name, ** argument name, default values, return annotation and individual annotations into strings, respectively.

For example:

```
>>> from inspect import formatargspec, getfullargspec
>>> def f(a: int, b: float):
...     pass
...
>>> formatargspec(*getfullargspec(f))
'(a: int, b: float)'
```

버전 3.5부터 폐지: Use `signature()` and `Signature Object`, which provide a better introspecting API for callables.

`inspect.formatargvalues` (args[, varargs, varkw, locals, formatarg, formatvarargs, formatvarkw, formatvalue])

Format a pretty argument spec from the four values returned by `getargvalues()`. The format* arguments are the corresponding optional formatting functions that are called to turn names and values into strings.

참고: This function was inadvertently marked as deprecated in Python 3.5.

`inspect.getmro` (cls)

Return a tuple of class cls's base classes, including cls, in method resolution order. No class appears more than once in this tuple. Note that the method resolution order depends on cls's type. Unless a very peculiar user-defined metatype is in use, cls will be the first element of the tuple.

`inspect.getcallargs` (func, *args, **kwargs)

Bind the args and kwds to the argument names of the Python function or method func, as if it was called with them. For bound methods, bind also the first argument (typically named self) to the associated instance. A dict is returned, mapping the argument names (including the names of the * and ** arguments, if any) to their values from args and kwds. In case of invoking func incorrectly, i.e. whenever func(*args, **kwargs) would raise an exception because of incompatible signature, an exception of the same type and the same or similar message is raised. For example:

```
>>> from inspect import getcallargs
>>> def f(a, b=1, *pos, **named):
...     pass
...
>>> getcallargs(f, 1, 2, 3) == {'a': 1, 'named': {}, 'b': 2, 'pos': (3,)}
True
>>> getcallargs(f, a=2, x=4) == {'a': 2, 'named': {'x': 4}, 'b': 1, 'pos': ()}
True
>>> getcallargs(f)
Traceback (most recent call last):
...
TypeError: f() missing 1 required positional argument: 'a'
```

버전 3.2에 추가.

버전 3.5부터 폐지: Use `Signature.bind()` and `Signature.bind_partial()` instead.

`inspect.getclosurevars` (func)

Get the mapping of external name references in a Python function or method func to their current values. A `named tuple` ClosureVars(nonlocals, globals, builtins, unbound) is returned. nonlocals maps referenced names to lexical closure variables, globals to the function's module globals and builtins to the

builtins visible from the function body. *unbound* is the set of names referenced in the function that could not be resolved at all given the current module globals and builtins.

TypeError is raised if *func* is not a Python function or method.

버전 3.3에 추가.

`inspect.unwrap(func, *, stop=None)`

Get the object wrapped by *func*. It follows the chain of `__wrapped__` attributes returning the last object in the chain.

stop is an optional callback accepting an object in the wrapper chain as its sole argument that allows the unwrapping to be terminated early if the callback returns a true value. If the callback never returns a true value, the last object in the chain is returned as usual. For example, *signature()* uses this to stop unwrapping if any object in the chain has a `__signature__` attribute defined.

ValueError is raised if a cycle is encountered.

버전 3.4에 추가.

29.12.5 The interpreter stack

When the following functions return `<frame records, >` each record is a *named tuple* `FrameInfo(frame, filename, lineno, function, code_context, index)`. The tuple contains the frame object, the filename, the line number of the current line, the function name, a list of lines of context from the source code, and the index of the current line within that list.

버전 3.5에서 변경: Return a named tuple instead of a tuple.

참고: Keeping references to frame objects, as found in the first element of the frame records these functions return, can cause your program to create reference cycles. Once a reference cycle has been created, the lifespan of all objects which can be accessed from the objects which form the cycle can become much longer even if Python's optional cycle detector is enabled. If such cycles must be created, it is important to ensure they are explicitly broken to avoid the delayed destruction of objects and increased memory consumption which occurs.

Though the cycle detector will catch these, destruction of the frames (and local variables) can be made deterministic by removing the cycle in a `finally` clause. This is also important if the cycle detector was disabled when Python was compiled or using `gc.disable()`. For example:

```
def handle_stackframe_without_leak():
    frame = inspect.currentframe()
    try:
        # do something with the frame
    finally:
        del frame
```

If you want to keep the frame around (for example to print a traceback later), you can also break reference cycles by using the `frame.clear()` method.

The optional *context* argument supported by most of these functions specifies the number of lines of context to return, which are centered around the current line.

`inspect.getframeinfo(frame, context=1)`

Get information about a frame or traceback object. A *named tuple* `Traceback(filename, lineno, function, code_context, index)` is returned.

`inspect.getouterframes(frame, context=1)`

Get a list of frame records for a frame and all outer frames. These frames represent the calls that lead to the creation

of *frame*. The first entry in the returned list represents *frame*; the last entry represents the outermost call on *frame*'s stack.

버전 3.5에서 변경: A list of *named tuples* `FrameInfo(frame, filename, lineno, function, code_context, index)` is returned.

`inspect.getinnerframes(traceback, context=1)`

Get a list of frame records for a traceback's frame and all inner frames. These frames represent calls made as a consequence of *frame*. The first entry in the list represents *traceback*; the last entry represents where the exception was raised.

버전 3.5에서 변경: A list of *named tuples* `FrameInfo(frame, filename, lineno, function, code_context, index)` is returned.

`inspect.currentframe()`

Return the frame object for the caller's stack frame.

CPython implementation detail: This function relies on Python stack frame support in the interpreter, which isn't guaranteed to exist in all implementations of Python. If running in an implementation without Python stack frame support this function returns `None`.

`inspect.stack(context=1)`

Return a list of frame records for the caller's stack. The first entry in the returned list represents the caller; the last entry represents the outermost call on the stack.

버전 3.5에서 변경: A list of *named tuples* `FrameInfo(frame, filename, lineno, function, code_context, index)` is returned.

`inspect.trace(context=1)`

Return a list of frame records for the stack between the current frame and the frame in which an exception currently being handled was raised in. The first entry in the list represents the caller; the last entry represents where the exception was raised.

버전 3.5에서 변경: A list of *named tuples* `FrameInfo(frame, filename, lineno, function, code_context, index)` is returned.

29.12.6 Fetching attributes statically

Both `getattr()` and `hasattr()` can trigger code execution when fetching or checking for the existence of attributes. Descriptors, like properties, will be invoked and `__getattr__()` and `__getattribute__()` may be called.

For cases where you want passive introspection, like documentation tools, this can be inconvenient. `getattr_static()` has the same signature as `getattr()` but avoids executing code when it fetches attributes.

`inspect.getattr_static(obj, attr, default=None)`

Retrieve attributes without triggering dynamic lookup via the descriptor protocol, `__getattr__()` or `__getattribute__()`.

Note: this function may not be able to retrieve all attributes that `getattr` can fetch (like dynamically created attributes) and may find attributes that `getattr` can't (like descriptors that raise `AttributeError`). It can also return descriptors objects instead of instance members.

If the instance `__dict__` is shadowed by another member (for example a property) then this function will be unable to find instance members.

버전 3.2에 추가.

`getattr_static()` does not resolve descriptors, for example slot descriptors or getset descriptors on objects implemented in C. The descriptor object is returned instead of the underlying attribute.

You can handle these with code like the following. Note that for arbitrary getset descriptors invoking these may trigger code execution:

```
# example code for resolving the builtin descriptor types
class _foo:
    __slots__ = ['foo']

slot_descriptor = type(_foo.foo)
getset_descriptor = type(type(open(__file__)).name)
wrapper_descriptor = type(str.__dict__['__add__'])
descriptor_types = (slot_descriptor, getset_descriptor, wrapper_descriptor)

result = getattr_static(some_object, 'foo')
if type(result) in descriptor_types:
    try:
        result = result.__get__()
    except AttributeError:
        # descriptors can raise AttributeError to
        # indicate there is no underlying value
        # in which case the descriptor itself will
        # have to do
        pass
```

29.12.7 Current State of Generators and Coroutines

When implementing coroutine schedulers and for other advanced uses of generators, it is useful to determine whether a generator is currently executing, is waiting to start or resume or execution, or has already terminated. `getgeneratorstate()` allows the current state of a generator to be determined easily.

`inspect.getgeneratorstate(generator)`

Get current state of a generator-iterator.

Possible states are:

- `GEN_CREATED`: Waiting to start execution.
- `GEN_RUNNING`: Currently being executed by the interpreter.
- `GEN_SUSPENDED`: Currently suspended at a yield expression.
- `GEN_CLOSED`: Execution has completed.

버전 3.2에 추가.

`inspect.getcoroutinestate(coroutine)`

Get current state of a coroutine object. The function is intended to be used with coroutine objects created by `async def` functions, but will accept any coroutine-like object that has `cr_running` and `cr_frame` attributes.

Possible states are:

- `CORO_CREATED`: Waiting to start execution.
- `CORO_RUNNING`: Currently being executed by the interpreter.
- `CORO_SUSPENDED`: Currently suspended at an await expression.
- `CORO_CLOSED`: Execution has completed.

버전 3.5에 추가.

The current internal state of the generator can also be queried. This is mostly useful for testing purposes, to ensure that internal state is being updated as expected:

`inspect.getgeneratorlocals(generator)`

Get the mapping of live local variables in *generator* to their current values. A dictionary is returned that maps from variable names to values. This is the equivalent of calling `locals()` in the body of the generator, and all the same caveats apply.

If *generator* is a *generator* with no currently associated frame, then an empty dictionary is returned. `TypeError` is raised if *generator* is not a Python generator object.

CPython implementation detail: This function relies on the generator exposing a Python stack frame for introspection, which isn't guaranteed to be the case in all implementations of Python. In such cases, this function will always return an empty dictionary.

버전 3.3에 추가.

`inspect.getcoroutinelocals(coroutine)`

This function is analogous to `getgeneratorlocals()`, but works for coroutine objects created by `async def` functions.

버전 3.5에 추가.

29.12.8 Code Objects Bit Flags

Python code objects have a `co_flags` attribute, which is a bitmap of the following flags:

`inspect.CO_OPTIMIZED`

The code object is optimized, using fast locals.

`inspect.CO_NEWLOCALS`

If set, a new dict will be created for the frame's `f_locals` when the code object is executed.

`inspect.CO_VARARGS`

The code object has a variable positional parameter (*args-like).

`inspect.CO_VARKEYWORDS`

The code object has a variable keyword parameter (**kwargs-like).

`inspect.CO_NESTED`

The flag is set when the code object is a nested function.

`inspect.CO_GENERATOR`

The flag is set when the code object is a generator function, i.e. a generator object is returned when the code object is executed.

`inspect.CO_NOFREE`

The flag is set if there are no free or cell variables.

`inspect.CO_COROUTINE`

The flag is set when the code object is a coroutine function. When the code object is executed it returns a coroutine object. See [PEP 492](#) for more details.

버전 3.5에 추가.

`inspect.CO_ITERABLE_COROUTINE`

The flag is used to transform generators into generator-based coroutines. Generator objects with this flag can be used in `await` expression, and can `yield from` coroutine objects. See [PEP 492](#) for more details.

버전 3.5에 추가.

`inspect.CO_ASYNC_GENERATOR`

The flag is set when the code object is an asynchronous generator function. When the code object is executed it returns an asynchronous generator object. See [PEP 525](#) for more details.

버전 3.6에 추가.

참고: The flags are specific to CPython, and may not be defined in other Python implementations. Furthermore, the flags are an implementation detail, and can be removed or deprecated in future Python releases. It's recommended to use public APIs from the `inspect` module for any introspection needs.

29.12.9 Command Line Interface

The `inspect` module also provides a basic introspection capability from the command line.

By default, accepts the name of a module and prints the source of that module. A class or function within the module can be printed instead by appended a colon and the qualified name of the target object.

--details

Print information about the specified object rather than the source code

29.13 site — Site-specific configuration hook

Source code: [Lib/site.py](#)

This module is automatically imported during initialization. The automatic import can be suppressed using the interpreter's `-S` option.

Importing this module will append site-specific paths to the module search path and add a few builtins, unless `-S` was used. In that case, this module can be safely imported with no automatic modifications to the module search path or additions to the builtins. To explicitly trigger the usual site-specific additions, call the `site.main()` function.

버전 3.3에서 변경: Importing the module used to trigger paths manipulation even when using `-S`.

It starts by constructing up to four directories from a head and a tail part. For the head part, it uses `sys.prefix` and `sys.exec_prefix`; empty heads are skipped. For the tail part, it uses the empty string and then `lib/site-packages` (on Windows) or `lib/pythonX.Y/site-packages` (on Unix and Macintosh). For each of the distinct head-tail combinations, it sees if it refers to an existing directory, and if so, adds it to `sys.path` and also inspects the newly added path for configuration files.

버전 3.5에서 변경: Support for the `《site-python》` directory has been removed.

If a file named `《pyenv.cfg》` exists one directory above `sys.executable`, `sys.prefix` and `sys.exec_prefix` are set to that directory and it is also checked for site-packages (`sys.base_prefix` and `sys.base_exec_prefix` will always be the `《real》` prefixes of the Python installation). If `《pyenv.cfg》` (a bootstrap configuration file) contains the key `《include-system-site-packages》` set to anything other than `《false》` (case-insensitive), the system-level prefixes will still also be searched for site-packages; otherwise they won't.

A path configuration file is a file whose name has the form `name.pth` and exists in one of the four directories mentioned above; its contents are additional items (one per line) to be added to `sys.path`. Non-existing items are never added to `sys.path`, and no check is made that the item refers to a directory rather than a file. No item is added to `sys.path` more than once. Blank lines and lines beginning with `#` are skipped. Lines starting with `import` (followed by space or tab) are executed.

For example, suppose `sys.prefix` and `sys.exec_prefix` are set to `/usr/local`. The Python X.Y library is then installed in `/usr/local/lib/pythonX.Y`. Suppose this has a subdirectory `/usr/local/lib/pythonX.Y/site-packages` with three subsubdirectories, `foo`, `bar` and `spam`, and two path configuration files, `foo.pth` and `bar.pth`. Assume `foo.pth` contains the following:

```
# foo package configuration

foo
bar
bletch
```

and `bar.pth` contains:

```
# bar package configuration

bar
```

Then the following version-specific directories are added to `sys.path`, in this order:

```
/usr/local/lib/pythonX.Y/site-packages/bar
/usr/local/lib/pythonX.Y/site-packages/foo
```

Note that `bletch` is omitted because it doesn't exist; the `bar` directory precedes the `foo` directory because `bar.pth` comes alphabetically before `foo.pth`; and `spam` is omitted because it is not mentioned in either path configuration file.

After these path manipulations, an attempt is made to import a module named `sitecustomize`, which can perform arbitrary site-specific customizations. It is typically created by a system administrator in the `site-packages` directory. If this import fails with an `ImportError` exception, it is silently ignored. If Python is started without output streams available, as with `pythonw.exe` on Windows (which is used by default to start IDLE), attempted output from `sitecustomize` is ignored. Any exception other than `ImportError` causes a silent and perhaps mysterious failure of the process.

After this, an attempt is made to import a module named `usercustomize`, which can perform arbitrary user-specific customizations, if `ENABLE_USER_SITE` is true. This file is intended to be created in the user `site-packages` directory (see below), which is part of `sys.path` unless disabled by `-s`. An `ImportError` will be silently ignored.

Note that for some non-Unix systems, `sys.prefix` and `sys.exec_prefix` are empty, and the path manipulations are skipped; however the import of `sitecustomize` and `usercustomize` is still attempted.

29.13.1 Readline configuration

On systems that support `readline`, this module will also import and configure the `rlcompleter` module, if Python is started in interactive mode and without the `-S` option. The default behavior is enable tab-completion and to use `~/.python_history` as the history save file. To disable it, delete (or override) the `sys.__interactivehook__` attribute in your `sitecustomize` or `usercustomize` module or your `PYTHONSTARTUP` file.

버전 3.4에서 변경: Activation of `rlcompleter` and history was made automatic.

29.13.2 Module contents

`site.PREFIXES`

A list of prefixes for `site-packages` directories.

`site.ENABLE_USER_SITE`

Flag showing the status of the user `site-packages` directory. True means that it is enabled and was added to `sys.path`. False means that it was disabled by user request (with `-s` or `PYTHONNOUSERSITE`). None means it was disabled for security reasons (mismatch between user or group id and effective id) or by an administrator.

`site.USER_SITE`

Path to the user `site-packages` for the running Python. Can be None if `getusersitepackages()` hasn't been called yet. Default value is `~/.local/lib/pythonX.Y/site-packages` for UNIX and non-framework Mac OS X builds, `~/Library/Python/X.Y/lib/python/site-packages` for Mac

framework builds, and `%APPDATA%\Python\PythonXY\site-packages` on Windows. This directory is a site directory, which means that `.pth` files in it will be processed.

`site.USER_BASE`

Path to the base directory for the user site-packages. Can be `None` if `getuserbase()` hasn't been called yet. Default value is `~/ .local` for UNIX and Mac OS X non-framework builds, `~/Library/Python/X.Y` for Mac framework builds, and `%APPDATA%\Python` for Windows. This value is used by Distutils to compute the installation directories for scripts, data files, Python modules, etc. for the user installation scheme. See also `PYTHONUSERBASE`.

`site.main()`

Adds all the standard site-specific directories to the module search path. This function is called automatically when this module is imported, unless the Python interpreter was started with the `-S` flag.

버전 3.3에서 변경: This function used to be called unconditionally.

`site.addsitedir(sitedir, known_paths=None)`

Add a directory to `sys.path` and process its `.pth` files. Typically used in `sitecustomize` or `usercustomize` (see above).

`site.getsitepackages()`

Return a list containing all global site-packages directories.

버전 3.2에 추가.

`site.getuserbase()`

Return the path of the user base directory, `USER_BASE`. If it is not initialized yet, this function will also set it, respecting `PYTHONUSERBASE`.

버전 3.2에 추가.

`site.getusersitepackages()`

Return the path of the user-specific site-packages directory, `USER_SITE`. If it is not initialized yet, this function will also set it, respecting `PYTHONNOUSERSITE` and `USER_BASE`.

버전 3.2에 추가.

The `site` module also provides a way to get the user directories from the command line:

```
$ python3 -m site --user-site
/home/user/.local/lib/python3.3/site-packages
```

If it is called without arguments, it will print the contents of `sys.path` on the standard output, followed by the value of `USER_BASE` and whether the directory exists, then the same thing for `USER_SITE`, and finally the value of `ENABLE_USER_SITE`.

`--user-base`

Print the path to the user base directory.

`--user-site`

Print the path to the user site-packages directory.

If both options are given, user base and user site will be printed (always in this order), separated by `os.pathsep`.

If any option is given, the script will exit with one of these values: 0 if the user site-packages directory is enabled, 1 if it was disabled by the user, 2 if it is disabled for security reasons or by an administrator, and a value greater than 2 if there is an error.

더 보기:

PEP 370 – Per user site-packages directory

29.14 `fpectl` — Floating point exception control

참고: The `fpectl` module is not built by default, and its usage is discouraged and may be dangerous except in the hands of experts. See also the section *Limitations and other considerations* on limitations for more details.

Most computers carry out floating point operations in conformance with the so-called IEEE-754 standard. On any real computer, some floating point operations produce results that cannot be expressed as a normal floating point value. For example, try

```
>>> import math
>>> math.exp(1000)
inf
>>> math.exp(1000) / math.exp(1000)
nan
```

(The example above will work on many platforms. DEC Alpha may be one exception.) `Inf` is a special, non-numeric value in IEEE-754 that stands for `infinity`, and `nan` means `not a number`. Note that, other than the non-numeric results, nothing special happened when you asked Python to carry out those calculations. That is in fact the default behaviour prescribed in the IEEE-754 standard, and if it works for you, stop reading now.

In some circumstances, it would be better to raise an exception and stop processing at the point where the faulty operation was attempted. The `fpectl` module is for use in that situation. It provides control over floating point units from several hardware manufacturers, allowing the user to turn on the generation of `SIGFPE` whenever any of the IEEE-754 exceptions Division by Zero, Overflow, or Invalid Operation occurs. In tandem with a pair of wrapper macros that are inserted into the C code comprising your python system, `SIGFPE` is trapped and converted into the Python `FloatingPointError` exception.

The `fpectl` module defines the following functions and may raise the given exception:

`fpectl.turnon_sigfpe()`

Turn on the generation of `SIGFPE`, and set up an appropriate signal handler.

`fpectl.turnoff_sigfpe()`

Reset default handling of floating point exceptions.

exception `fpectl.FloatingPointError`

After `turnon_sigfpe()` has been executed, a floating point operation that raises one of the IEEE-754 exceptions Division by Zero, Overflow, or Invalid operation will in turn raise this standard Python exception.

29.14.1 Example

The following example demonstrates how to start up and test operation of the `fpectl` module.

```
>>> import fpectl
>>> import fpetest
>>> fpectl.turnon_sigfpe()
>>> fpetest.test()
overflow          PASS
FloatingPointError: Overflow

div by 0          PASS
FloatingPointError: Division by zero
[ more output from test elided ]
```

(다음 페이지에 계속)

(이전 페이지에서 계속)

```
>>> import math
>>> math.exp(1000)
Traceback (most recent call last):
  File "<stdin>", line 1, in <module>
FloatingPointError: in math_1
```

29.14.2 Limitations and other considerations

Setting up a given processor to trap IEEE-754 floating point errors currently requires custom code on a per-architecture basis. You may have to modify *fpectl* to control your particular hardware.

Conversion of an IEEE-754 exception to a Python exception requires that the wrapper macros `PyFPE_START_PROTECT` and `PyFPE_END_PROTECT` be inserted into your code in an appropriate fashion. Python itself has been modified to support the *fpectl* module, but many other codes of interest to numerical analysts have not.

The *fpectl* module is not thread-safe.

더 보기:

Some files in the source distribution may be interesting in learning more about how this module operates. The include file `Include/pyfpe.h` discusses the implementation of this module at some length. `Modules/fpetestmodule.c` gives several examples of use. Many additional examples can be found in `Objects/floatobject.c`.

Custom Python Interpreters

The modules described in this chapter allow writing interfaces similar to Python’s interactive interpreter. If you want a Python interpreter that supports some special feature in addition to the Python language, you should look at the `code` module. (The `codeop` module is lower-level, used to support compiling a possibly-incomplete chunk of Python code.)

The full list of modules described in this chapter is:

30.1 `code` — Interpreter base classes

Source code: [Lib/code.py](#)

The `code` module provides facilities to implement read-eval-print loops in Python. Two classes and convenience functions are included which can be used to build applications which provide an interactive interpreter prompt.

class `code.InteractiveInterpreter` (*locals=None*)

This class deals with parsing and interpreter state (the user’s namespace); it does not deal with input buffering or prompting or input file naming (the filename is always passed in explicitly). The optional *locals* argument specifies the dictionary in which code will be executed; it defaults to a newly created dictionary with key `'__name__'` set to `'__console__'` and key `'__doc__'` set to `None`.

class `code.InteractiveConsole` (*locals=None, filename="<console>"*)

Closely emulate the behavior of the interactive Python interpreter. This class builds on `InteractiveInterpreter` and adds prompting using the familiar `sys.ps1` and `sys.ps2`, and input buffering.

`code.interact` (*banner=None, readfunc=None, local=None, exitmsg=None*)

Convenience function to run a read-eval-print loop. This creates a new instance of `InteractiveConsole` and sets *readfunc* to be used as the `InteractiveConsole.raw_input()` method, if provided. If *local* is provided, it is passed to the `InteractiveConsole` constructor for use as the default namespace for the interpreter loop. The `interact()` method of the instance is then run with *banner* and *exitmsg* passed as the banner and exit message to use, if provided. The console object is discarded after use.

버전 3.6에서 변경: Added *exitmsg* parameter.

`code.compile_command(source, filename=<input>, symbol=<single>)`

This function is useful for programs that want to emulate Python's interpreter main loop (a.k.a. the read-eval-print loop). The tricky part is to determine when the user has entered an incomplete command that can be completed by entering more text (as opposed to a complete command or a syntax error). This function *almost* always makes the same decision as the real interpreter main loop.

source is the source string; *filename* is the optional filename from which source was read, defaulting to '<input>'; and *symbol* is the optional grammar start symbol, which should be either 'single' (the default) or 'eval'.

Returns a code object (the same as `compile(source, filename, symbol)`) if the command is complete and valid; None if the command is incomplete; raises `SyntaxError` if the command is complete and contains a syntax error, or raises `OverflowError` or `ValueError` if the command contains an invalid literal.

30.1.1 Interactive Interpreter Objects

`InteractiveInterpreter.runsource(source, filename=<input>, symbol=<single>)`

Compile and run some source in the interpreter. Arguments are the same as for `compile_command()`; the default for *filename* is '<input>', and for *symbol* is 'single'. One several things can happen:

- The input is incorrect; `compile_command()` raised an exception (`SyntaxError` or `OverflowError`). A syntax traceback will be printed by calling the `showsyntaxerror()` method. `runsource()` returns False.
- The input is incomplete, and more input is required; `compile_command()` returned None. `runsource()` returns True.
- The input is complete; `compile_command()` returned a code object. The code is executed by calling the `runcode()` (which also handles run-time exceptions, except for `SystemExit`). `runsource()` returns False.

The return value can be used to decide whether to use `sys.ps1` or `sys.ps2` to prompt the next line.

`InteractiveInterpreter.runcode(code)`

Execute a code object. When an exception occurs, `showtraceback()` is called to display a traceback. All exceptions are caught except `SystemExit`, which is allowed to propagate.

A note about `KeyboardInterrupt`: this exception may occur elsewhere in this code, and may not always be caught. The caller should be prepared to deal with it.

`InteractiveInterpreter.showsyntaxerror(filename=None)`

Display the syntax error that just occurred. This does not display a stack trace because there isn't one for syntax errors. If *filename* is given, it is stuffed into the exception instead of the default filename provided by Python's parser, because it always uses '<string>' when reading from a string. The output is written by the `write()` method.

`InteractiveInterpreter.showtraceback()`

Display the exception that just occurred. We remove the first stack item because it is within the interpreter object implementation. The output is written by the `write()` method.

버전 3.5에서 변경: The full chained traceback is displayed instead of just the primary traceback.

`InteractiveInterpreter.write(data)`

Write a string to the standard error stream (`sys.stderr`). Derived classes should override this to provide the appropriate output handling as needed.

30.1.2 Interactive Console Objects

The `InteractiveConsole` class is a subclass of `InteractiveInterpreter`, and so offers all the methods of the interpreter objects as well as the following additions.

`InteractiveConsole.interact` (*banner=None, exitmsg=None*)

Closely emulate the interactive Python console. The optional *banner* argument specifies the banner to print before the first interaction; by default it prints a banner similar to the one printed by the standard Python interpreter, followed by the class name of the console object in parentheses (so as not to confuse this with the real interpreter – since it’s so close!).

The optional *exitmsg* argument specifies an exit message printed when exiting. Pass the empty string to suppress the exit message. If *exitmsg* is not given or `None`, a default message is printed.

버전 3.4에서 변경 : To suppress printing any banner, pass an empty string.

버전 3.6에서 변경 : Print an exit message when exiting.

`InteractiveConsole.push` (*line*)

Push a line of source text to the interpreter. The line should not have a trailing newline; it may have internal newlines. The line is appended to a buffer and the interpreter’s `runsource()` method is called with the concatenated contents of the buffer as source. If this indicates that the command was executed or invalid, the buffer is reset; otherwise, the command is incomplete, and the buffer is left as it was after the line was appended. The return value is `True` if more input is required, `False` if the line was dealt with in some way (this is the same as `runsource()`).

`InteractiveConsole.resetbuffer` ()

Remove any unhandled source text from the input buffer.

`InteractiveConsole.raw_input` (*prompt=""*)

Write a prompt and read a line. The returned line does not include the trailing newline. When the user enters the EOF key sequence, `EOFError` is raised. The base implementation reads from `sys.stdin`; a subclass may replace this with a different implementation.

30.2 codeop — Compile Python code

Source code: [Lib/codeop.py](#)

The `codeop` module provides utilities upon which the Python read-eval-print loop can be emulated, as is done in the `code` module. As a result, you probably don’t want to use the module directly; if you want to include such a loop in your program you probably want to use the `code` module instead.

There are two parts to this job:

1. Being able to tell if a line of input completes a Python statement: in short, telling whether to print `<>>>` or `<...>` next.
2. Remembering which future statements the user has entered, so subsequent input can be compiled with these in effect.

The `codeop` module provides a way of doing each of these things, and a way of doing them both.

To do just the former:

`codeop.compile_command` (*source, filename=<input>, symbol="single"*)

Tries to compile *source*, which should be a string of Python code and return a code object if *source* is valid Python code. In that case, the filename attribute of the code object will be *filename*, which defaults to `<input>`. Returns `None` if *source* is not valid Python code, but is a prefix of valid Python code.

If there is a problem with *source*, an exception will be raised. *SyntaxError* is raised if there is invalid Python syntax, and *OverflowError* or *ValueError* if there is an invalid literal.

The *symbol* argument determines whether *source* is compiled as a statement ('single', the default) or as an *expression* ('eval'). Any other value will cause *ValueError* to be raised.

참고: It is possible (but not likely) that the parser stops parsing with a successful outcome before reaching the end of the source; in this case, trailing symbols may be ignored instead of causing an error. For example, a backslash followed by two newlines may be followed by arbitrary garbage. This will be fixed once the API for the parser is better.

class `codeop.Compile`

Instances of this class have `__call__()` methods identical in signature to the built-in function `compile()`, but with the difference that if the instance compiles program text containing a `__future__` statement, the instance `<remembers>` and compiles all subsequent program texts with the statement in force.

class `codeop.CommandCompiler`

Instances of this class have `__call__()` methods identical in signature to `compile_command()`; the difference is that if the instance compiles program text containing a `__future__` statement, the instance `<remembers>` and compiles all subsequent program texts with the statement in force.

Importing Modules

The modules described in this chapter provide new ways to import other Python modules and hooks for customizing the import process.

The full list of modules described in this chapter is:

31.1 `zipimport` — Import modules from Zip archives

This module adds the ability to import Python modules (`*.py`, `*.pyc`) and packages from ZIP-format archives. It is usually not needed to use the `zipimport` module explicitly; it is automatically used by the built-in `import` mechanism for `sys.path` items that are paths to ZIP archives.

Typically, `sys.path` is a list of directory names as strings. This module also allows an item of `sys.path` to be a string naming a ZIP file archive. The ZIP archive can contain a subdirectory structure to support package imports, and a path within the archive can be specified to only import from a subdirectory. For example, the path `example.zip/lib/` would only import from the `lib/` subdirectory within the archive.

Any files may be present in the ZIP archive, but only files `.py` and `.pyc` are available for import. ZIP import of dynamic modules (`.pyd`, `.so`) is disallowed. Note that if an archive only contains `.py` files, Python will not attempt to modify the archive by adding the corresponding `.pyc` file, meaning that if a ZIP archive doesn't contain `.pyc` files, importing may be rather slow.

ZIP archives with an archive comment are currently not supported.

더 보기:

PKZIP Application Note Documentation on the ZIP file format by Phil Katz, the creator of the format and algorithms used.

PEP 273 - Import Modules from Zip Archives Written by James C. Ahlstrom, who also provided an implementation. Python 2.3 follows the specification in PEP 273, but uses an implementation written by Just van Rossum that uses the import hooks described in PEP 302.

PEP 302 - New Import Hooks The PEP to add the import hooks that help this module work.

This module defines an exception:

exception `zipimport.ZipImportError`

Exception raised by zipimporter objects. It's a subclass of `ImportError`, so it can be caught as `ImportError`, too.

31.1.1 zipimporter Objects

`zipimporter` is the class for importing ZIP files.

class `zipimport.zipimporter (archivepath)`

Create a new zipimporter instance. *archivepath* must be a path to a ZIP file, or to a specific path within a ZIP file. For example, an *archivepath* of `foo/bar.zip/lib` will look for modules in the `lib` directory inside the ZIP file `foo/bar.zip` (provided that it exists).

`ZipImportError` is raised if *archivepath* doesn't point to a valid ZIP archive.

find_module (*fullname* [, *path*])

Search for a module specified by *fullname*. *fullname* must be the fully qualified (dotted) module name. It returns the zipimporter instance itself if the module was found, or `None` if it wasn't. The optional *path* argument is ignored—it's there for compatibility with the importer protocol.

get_code (*fullname*)

Return the code object for the specified module. Raise `ZipImportError` if the module couldn't be found.

get_data (*pathname*)

Return the data associated with *pathname*. Raise `OSError` if the file wasn't found.

버전 3.3에서 변경: `IOError` used to be raised instead of `OSError`.

get_filename (*fullname*)

Return the value `__file__` would be set to if the specified module was imported. Raise `ZipImportError` if the module couldn't be found.

버전 3.1에 추가.

get_source (*fullname*)

Return the source code for the specified module. Raise `ZipImportError` if the module couldn't be found, return `None` if the archive does contain the module, but has no source for it.

is_package (*fullname*)

Return `True` if the module specified by *fullname* is a package. Raise `ZipImportError` if the module couldn't be found.

load_module (*fullname*)

Load the module specified by *fullname*. *fullname* must be the fully qualified (dotted) module name. It returns the imported module, or raises `ZipImportError` if it wasn't found.

archive

The file name of the importer's associated ZIP file, without a possible subpath.

prefix

The subpath within the ZIP file where modules are searched. This is the empty string for zipimporter objects which point to the root of the ZIP file.

The *archive* and *prefix* attributes, when combined with a slash, equal the original *archivepath* argument given to the `zipimporter` constructor.

31.1.2 Examples

Here is an example that imports a module from a ZIP archive - note that the `zipimport` module is not explicitly used.

```
$ unzip -l example.zip
Archive:  example.zip
  Length      Date    Time    Name
-----
   8467      11-26-02  22:30    jwzthreading.py
-----
   8467                      1 file

$ ./python
Python 2.3 (#1, Aug 1 2003, 19:54:32)
>>> import sys
>>> sys.path.insert(0, 'example.zip') # Add .zip file to front of path
>>> import jwzthreading
>>> jwzthreading.__file__
'example.zip/jwzthreading.py'
```

31.2 pkgutil — Package extension utility

Source code: [Lib/pkgutil.py](#)

This module provides utilities for the import system, in particular package support.

class `pkgutil.ModuleInfo` (*module_finder, name, ispkg*)
 A namedtuple that holds a brief summary of a module's info.
 버전 3.6에 추가.

`pkgutil.extend_path` (*path, name*)
 Extend the search path for the modules which comprise a package. Intended use is to place the following code in a package's `__init__.py`:

```
from pkgutil import extend_path
__path__ = extend_path(__path__, __name__)
```

This will add to the package's `__path__` all subdirectories of directories on `sys.path` named after the package. This is useful if one wants to distribute different parts of a single logical package as multiple directories.

It also looks for `*.pkg` files beginning where `*` matches the *name* argument. This feature is similar to `*.pth` files (see the [site](#) module for more information), except that it doesn't special-case lines starting with `import`. A `*.pkg` file is trusted at face value: apart from checking for duplicates, all entries found in a `*.pkg` file are added to the path, regardless of whether they exist on the filesystem. (This is a feature.)

If the input path is not a list (as is the case for frozen packages) it is returned unchanged. The input path is not modified; an extended copy is returned. Items are only appended to the copy at the end.

It is assumed that `sys.path` is a sequence. Items of `sys.path` that are not strings referring to existing directories are ignored. Unicode items on `sys.path` that cause errors when used as filenames may cause this function to raise an exception (in line with `os.path.isdir()` behavior).

class `pkgutil.ImpImporter` (*dirname=None*)
PEP 302 Finder that wraps Python's «classic» import algorithm.

If *dirname* is a string, a **PEP 302** finder is created that searches that directory. If *dirname* is `None`, a **PEP 302** finder is created that searches the current `sys.path`, plus any modules that are frozen or built-in.

Note that `ImpImporter` does not currently support being used by placement on `sys.meta_path`.

버전 3.3부터 폐지: This emulation is no longer needed, as the standard import mechanism is now fully PEP 302 compliant and available in `importlib`.

class `pkgutil.ImpLoader` (*fullname*, *file*, *filename*, *etc*)
Loader that wraps Python's «classic» import algorithm.

버전 3.3부터 폐지: This emulation is no longer needed, as the standard import mechanism is now fully PEP 302 compliant and available in `importlib`.

`pkgutil.find_loader` (*fullname*)
Retrieve a module *loader* for the given *fullname*.

This is a backwards compatibility wrapper around `importlib.util.find_spec()` that converts most failures to `ImportError` and only returns the loader rather than the full `ModuleSpec`.

버전 3.3에서 변경: Updated to be based directly on `importlib` rather than relying on the package internal PEP 302 import emulation.

버전 3.4에서 변경: Updated to be based on **PEP 451**

`pkgutil.get_importer` (*path_item*)
Retrieve a *finder* for the given *path_item*.

The returned finder is cached in `sys.path_importer_cache` if it was newly created by a path hook.

The cache (or part of it) can be cleared manually if a rescan of `sys.path_hooks` is necessary.

버전 3.3에서 변경: Updated to be based directly on `importlib` rather than relying on the package internal PEP 302 import emulation.

`pkgutil.get_loader` (*module_or_name*)
Get a *loader* object for *module_or_name*.

If the module or package is accessible via the normal import mechanism, a wrapper around the relevant part of that machinery is returned. Returns `None` if the module cannot be found or imported. If the named module is not already imported, its containing package (if any) is imported, in order to establish the package `__path__`.

버전 3.3에서 변경: Updated to be based directly on `importlib` rather than relying on the package internal PEP 302 import emulation.

버전 3.4에서 변경: Updated to be based on **PEP 451**

`pkgutil.iter_importers` (*fullname=""*)
Yield *finder* objects for the given module name.

If *fullname* contains a `<.>`, the finders will be for the package containing *fullname*, otherwise they will be all registered top level finders (i.e. those on both `sys.meta_path` and `sys.path_hooks`).

If the named module is in a package, that package is imported as a side effect of invoking this function.

If no module name is specified, all top level finders are produced.

버전 3.3에서 변경: Updated to be based directly on `importlib` rather than relying on the package internal PEP 302 import emulation.

`pkgutil.iter_modules` (*path=None*, *prefix=""*)
Yields *ModuleInfo* for all submodules on *path*, or, if *path* is `None`, all top-level modules on `sys.path`.

path should be either `None` or a list of paths to look for modules in.

prefix is a string to output on the front of every module name on output.

참고: Only works for a *finder* which defines an `iter_modules()` method. This interface is non-standard, so the module also provides implementations for `importlib.machinery.FileFinder` and `zipimport.zipimporter`.

버전 3.3에서 변경: Updated to be based directly on `importlib` rather than relying on the package internal PEP 302 import emulation.

`pkgutil.walk_packages(path=None, prefix="", onerror=None)`

Yields `ModuleInfo` for all modules recursively on *path*, or, if *path* is `None`, all accessible modules.

path should be either `None` or a list of paths to look for modules in.

prefix is a string to output on the front of every module name on output.

Note that this function must import all *packages* (not all modules!) on the given *path*, in order to access the `__path__` attribute to find submodules.

onerror is a function which gets called with one argument (the name of the package which was being imported) if any exception occurs while trying to import a package. If no *onerror* function is supplied, `ImportErrors` are caught and ignored, while all other exceptions are propagated, terminating the search.

Examples:

```
# list all modules python can access
walk_packages()

# list all submodules of ctypes
walk_packages(ctypes.__path__, ctypes.__name__ + '.')

```

참고: Only works for a *finder* which defines an `iter_modules()` method. This interface is non-standard, so the module also provides implementations for `importlib.machinery.FileFinder` and `zipimport.zipimporter`.

버전 3.3에서 변경: Updated to be based directly on `importlib` rather than relying on the package internal PEP 302 import emulation.

`pkgutil.get_data(package, resource)`

Get a resource from a package.

This is a wrapper for the *loader* `get_data` API. The *package* argument should be the name of a package, in standard module format (`foo.bar`). The *resource* argument should be in the form of a relative filename, using `/` as the path separator. The parent directory name `..` is not allowed, and nor is a rooted name (starting with a `/`).

The function returns a binary string that is the contents of the specified resource.

For packages located in the filesystem, which have already been imported, this is the rough equivalent of:

```
d = os.path.dirname(sys.modules[package].__file__)
data = open(os.path.join(d, resource), 'rb').read()

```

If the package cannot be located or loaded, or it uses a *loader* which does not support `get_data`, then `None` is returned. In particular, the *loader* for *namespace packages* does not support `get_data`.

31.3 modulefinder — Find modules used by a script

Source code: [Lib/modulefinder.py](#)

This module provides a `ModuleFinder` class that can be used to determine the set of modules imported by a script. `modulefinder.py` can also be run as a script, giving the filename of a Python script as its argument, after which a report of the imported modules will be printed.

`modulefinder.AddPackagePath(pkg_name, path)`

Record that the package named *pkg_name* can be found in the specified *path*.

`modulefinder.ReplacePackage(oldname, newname)`

Allows specifying that the module named *oldname* is in fact the package named *newname*.

class `modulefinder.ModuleFinder` (*path=None, debug=0, excludes=[], replace_paths=[]*)

This class provides `run_script()` and `report()` methods to determine the set of modules imported by a script. *path* can be a list of directories to search for modules; if not specified, `sys.path` is used. *debug* sets the debugging level; higher values make the class print debugging messages about what it's doing. *excludes* is a list of module names to exclude from the analysis. *replace_paths* is a list of (*oldpath*, *newpath*) tuples that will be replaced in module paths.

report ()

Print a report to standard output that lists the modules imported by the script and their paths, as well as modules that are missing or seem to be missing.

run_script (*pathname*)

Analyze the contents of the *pathname* file, which must contain Python code.

modules

A dictionary mapping module names to modules. See [Example usage of ModuleFinder](#).

31.3.1 Example usage of ModuleFinder

The script that is going to get analyzed later on (`bacon.py`):

```
import re, itertools

try:
    import baconhammeggs
except ImportError:
    pass

try:
    import guido.python.ham
except ImportError:
    pass
```

The script that will output the report of `bacon.py`:

```
from modulefinder import ModuleFinder

finder = ModuleFinder()
finder.run_script('bacon.py')

print('Loaded modules:')
```

(다음 페이지에 계속)

(이전 페이지에서 계속)

```

for name, mod in finder.modules.items():
    print('%s: ' % name, end='')
    print(', '.join(list(mod.globalnames.keys())[:3]))

print('-'*50)
print('Modules not imported:')
print('\n'.join(finder.badmodules.keys()))

```

Sample output (may vary depending on the architecture):

```

Loaded modules:
_types:
copyreg:  _inverted_registry, _slotnames, __all__
sre_compile:  isstring, _sre, _optimize_unicode
_sre:
sre_constants:  REPEAT_ONE, makedict, AT_END_LINE
sys:
re:  __module__, finditer, _expand
itertools:
__main__:  re, itertools, baconhameggs
sre_parse:  _PATTERNENDERS, SRE_FLAG_UNICODE
array:
types:  __module__, IntType, TypeType
-----
Modules not imported:
guido.python.ham
baconhameggs

```

31.4 runpy — Locating and executing Python modules

Source code: [Lib/runpy.py](#)

The *runpy* module is used to locate and run Python modules without importing them first. Its main use is to implement the `-m` command line switch that allows scripts to be located using the Python module namespace rather than the filesystem.

Note that this is *not* a sandbox module - all code is executed in the current process, and any side effects (such as cached imports of other modules) will remain in place after the functions have returned.

Furthermore, any functions and classes defined by the executed code are not guaranteed to work correctly after a *runpy* function has returned. If that limitation is not acceptable for a given use case, *importlib* is likely to be a more suitable choice than this module.

The *runpy* module provides two functions:

runpy.run_module (*mod_name*, *init_globals=None*, *run_name=None*, *alter_sys=False*)

Execute the code of the specified module and return the resulting module globals dictionary. The module's code is first located using the standard import mechanism (refer to [PEP 302](#) for details) and then executed in a fresh module namespace.

The *mod_name* argument should be an absolute module name. If the module name refers to a package rather than a normal module, then that package is imported and the `__main__` submodule within that package is then executed and the resulting module globals dictionary returned.

The optional dictionary argument `init_globals` may be used to pre-populate the module's globals dictionary before the code is executed. The supplied dictionary will not be modified. If any of the special global variables below are defined in the supplied dictionary, those definitions are overridden by `run_module()`.

The special global variables `__name__`, `__spec__`, `__file__`, `__cached__`, `__loader__` and `__package__` are set in the globals dictionary before the module code is executed (Note that this is a minimal set of variables - other variables may be set implicitly as an interpreter implementation detail).

`__name__` is set to `run_name` if this optional argument is not `None`, to `mod_name + '.__main__'` if the named module is a package and to the `mod_name` argument otherwise.

`__spec__` will be set appropriately for the *actually* imported module (that is, `__spec__.name` will always be `mod_name` or `mod_name + '.__main__'`, never `run_name`).

`__file__`, `__cached__`, `__loader__` and `__package__` are set as normal based on the module spec.

If the argument `alter_sys` is supplied and evaluates to `True`, then `sys.argv[0]` is updated with the value of `__file__` and `sys.modules[__name__]` is updated with a temporary module object for the module being executed. Both `sys.argv[0]` and `sys.modules[__name__]` are restored to their original values before the function returns.

Note that this manipulation of `sys` is not thread-safe. Other threads may see the partially initialised module, as well as the altered list of arguments. It is recommended that the `sys` module be left alone when invoking this function from threaded code.

더 보기:

The `-m` option offering equivalent functionality from the command line.

버전 3.1에서 변경: Added ability to execute packages by looking for a `__main__` submodule.

버전 3.2에서 변경: Added `__cached__` global variable (see [PEP 3147](#)).

버전 3.4에서 변경: Updated to take advantage of the module spec feature added by [PEP 451](#). This allows `__cached__` to be set correctly for modules run this way, as well as ensuring the real module name is always accessible as `__spec__.name`.

`runpy.run_path(file_path, init_globals=None, run_name=None)`

Execute the code at the named filesystem location and return the resulting module globals dictionary. As with a script name supplied to the CPython command line, the supplied path may refer to a Python source file, a compiled bytecode file or a valid `sys.path` entry containing a `__main__` module (e.g. a zipfile containing a top-level `__main__.py` file).

For a simple script, the specified code is simply executed in a fresh module namespace. For a valid `sys.path` entry (typically a zipfile or directory), the entry is first added to the beginning of `sys.path`. The function then looks for and executes a `__main__` module using the updated path. Note that there is no special protection against invoking an existing `__main__` entry located elsewhere on `sys.path` if there is no such module at the specified location.

The optional dictionary argument `init_globals` may be used to pre-populate the module's globals dictionary before the code is executed. The supplied dictionary will not be modified. If any of the special global variables below are defined in the supplied dictionary, those definitions are overridden by `run_path()`.

The special global variables `__name__`, `__spec__`, `__file__`, `__cached__`, `__loader__` and `__package__` are set in the globals dictionary before the module code is executed (Note that this is a minimal set of variables - other variables may be set implicitly as an interpreter implementation detail).

`__name__` is set to `run_name` if this optional argument is not `None` and to `'<run_path>'` otherwise.

If the supplied path directly references a script file (whether as source or as precompiled byte code), then `__file__` will be set to the supplied path, and `__spec__`, `__cached__`, `__loader__` and `__package__` will all be set to `None`.

If the supplied path is a reference to a valid `sys.path` entry, then `__spec__` will be set appropriately for the imported `__main__` module (that is, `__spec__.name` will always be `__main__`). `__file__`, `__cached__`, `__loader__` and `__package__` will be set as normal based on the module spec.

A number of alterations are also made to the `sys` module. Firstly, `sys.path` may be altered as described above. `sys.argv[0]` is updated with the value of `file_path` and `sys.modules[__name__]` is updated with a temporary module object for the module being executed. All modifications to items in `sys` are reverted before the function returns.

Note that, unlike `run_module()`, the alterations made to `sys` are not optional in this function as these adjustments are essential to allowing the execution of `sys.path` entries. As the thread-safety limitations still apply, use of this function in threaded code should be either serialised with the import lock or delegated to a separate process.

더 보기:

using-on-interface-options for equivalent functionality on the command line (`python path/to/script`).

버전 3.2에 추가.

버전 3.4에서 변경: Updated to take advantage of the module spec feature added by [PEP 451](#). This allows `__cached__` to be set correctly in the case where `__main__` is imported from a valid `sys.path` entry rather than being executed directly.

더 보기:

PEP 338 – Executing modules as scripts PEP written and implemented by Nick Coghlan.

PEP 366 – Main module explicit relative imports PEP written and implemented by Nick Coghlan.

PEP 451 – A ModuleSpec Type for the Import System PEP written and implemented by Eric Snow

using-on-general - CPython command line details

The `importlib.import_module()` function

31.5 importlib — The implementation of import

버전 3.1에 추가.

Source code: `Lib/importlib/__init__.py`

31.5.1 Introduction

The purpose of the `importlib` package is two-fold. One is to provide the implementation of the `import` statement (and thus, by extension, the `__import__()` function) in Python source code. This provides an implementation of `import` which is portable to any Python interpreter. This also provides an implementation which is easier to comprehend than one implemented in a programming language other than Python.

Two, the components to implement `import` are exposed in this package, making it easier for users to create their own custom objects (known generically as an *importer*) to participate in the import process.

더 보기:

import The language reference for the `import` statement.

Packages specification Original specification of packages. Some semantics have changed since the writing of this document (e.g. redirecting based on `None` in `sys.modules`).

The `__import__()` function The `import` statement is syntactic sugar for this function.

PEP 235 Import on Case-Insensitive Platforms

PEP 263 Defining Python Source Code Encodings

PEP 302 New Import Hooks

PEP 328 Imports: Multi-Line and Absolute/Relative

PEP 366 Main module explicit relative imports

PEP 420 Implicit namespace packages

PEP 451 A ModuleSpec Type for the Import System

PEP 488 Elimination of PYO files

PEP 489 Multi-phase extension module initialization

PEP 3120 Using UTF-8 as the Default Source Encoding

PEP 3147 PYC Repository Directories

31.5.2 Functions

`importlib.__import__(name, globals=None, locals=None, fromlist=(), level=0)`

An implementation of the built-in `__import__()` function.

참고: Programmatic importing of modules should use `import_module()` instead of this function.

`importlib.import_module(name, package=None)`

Import a module. The *name* argument specifies what module to import in absolute or relative terms (e.g. either `pkg.mod` or `..mod`). If the name is specified in relative terms, then the *package* argument must be set to the name of the package which is to act as the anchor for resolving the package name (e.g. `import_module('..mod', 'pkg.subpkg')` will import `pkg.mod`).

The `import_module()` function acts as a simplifying wrapper around `importlib.__import__()`. This means all semantics of the function are derived from `importlib.__import__()`. The most important difference between these two functions is that `import_module()` returns the specified package or module (e.g. `pkg.mod`), while `__import__()` returns the top-level package or module (e.g. `pkg`).

If you are dynamically importing a module that was created since the interpreter began execution (e.g., created a Python source file), you may need to call `invalidate_caches()` in order for the new module to be noticed by the import system.

버전 3.3에서 변경: Parent packages are automatically imported.

`importlib.find_loader(name, path=None)`

Find the loader for a module, optionally within the specified *path*. If the module is in `sys.modules`, then `sys.modules[name].__loader__` is returned (unless the loader would be `None` or is not set, in which case `ValueError` is raised). Otherwise a search using `sys.meta_path` is done. `None` is returned if no loader is found.

A dotted name does not have its parents implicitly imported as that requires loading them and that may not be desired. To properly import a submodule you will need to import all parent packages of the submodule and use the correct argument to *path*.

버전 3.3에 추가.

버전 3.4에서 변경: If `__loader__` is not set, raise `ValueError`, just like when the attribute is set to `None`.

버전 3.4부터 폐지: Use `importlib.util.find_spec()` instead.

`importlib.invalidate_caches()`

Invalidate the internal caches of finders stored at `sys.meta_path`. If a finder implements `invalidate_caches()` then it will be called to perform the invalidation. This function should be called if any modules are created/installed while your program is running to guarantee all finders will notice the new module's existence.

버전 3.3에 추가.

`importlib.reload(module)`

Reload a previously imported *module*. The argument must be a module object, so it must have been successfully imported before. This is useful if you have edited the module source file using an external editor and want to try out the new version without leaving the Python interpreter. The return value is the module object (which can be different if re-importing causes a different object to be placed in `sys.modules`).

When `reload()` is executed:

- Python module's code is recompiled and the module-level code re-executed, defining a new set of objects which are bound to names in the module's dictionary by reusing the *loader* which originally loaded the module. The `init` function of extension modules is not called a second time.
- As with all other objects in Python the old objects are only reclaimed after their reference counts drop to zero.
- The names in the module namespace are updated to point to any new or changed objects.
- Other references to the old objects (such as names external to the module) are not rebound to refer to the new objects and must be updated in each namespace where they occur if that is desired.

There are a number of other caveats:

When a module is reloaded, its dictionary (containing the module's global variables) is retained. Redefinitions of names will override the old definitions, so this is generally not a problem. If the new version of a module does not define a name that was defined by the old version, the old definition remains. This feature can be used to the module's advantage if it maintains a global table or cache of objects — with a `try` statement it can test for the table's presence and skip its initialization if desired:

```
try:
    cache
except NameError:
    cache = {}
```

It is generally not very useful to reload built-in or dynamically loaded modules. Reloading `sys`, `__main__`, `builtins` and other key modules is not recommended. In many cases extension modules are not designed to be initialized more than once, and may fail in arbitrary ways when reloaded.

If a module imports objects from another module using `from ... import ...`, calling `reload()` for the other module does not redefine the objects imported from it — one way around this is to re-execute the `from` statement, another is to use `import` and qualified names (*module.name*) instead.

If a module instantiates instances of a class, reloading the module that defines the class does not affect the method definitions of the instances — they continue to use the old class definition. The same is true for derived classes.

버전 3.4에 추가.

31.5.3 `importlib.abc` – Abstract base classes related to import

Source code: [Lib/importlib/abc.py](#)

The `importlib.abc` module contains all of the core abstract base classes used by `import`. Some subclasses of the core abstract base classes are also provided to help in implementing the core ABCs.

ABC hierarchy:

```
object
+-- Finder (deprecated)
|   +-- MetaPathFinder
|   +-- PathEntryFinder
+-- Loader
    +-- ResourceLoader -----+
    +-- InspectLoader          |
        +-- ExecutionLoader --+
                                +-- FileLoader
                                +-- SourceLoader
```

class `importlib.abc.Finder`

An abstract base class representing a *finder*.

버전 3.3부터 폐지: Use `MetaPathFinder` or `PathEntryFinder` instead.

abstractmethod `find_module` (*fullname*, *path*=None)

An abstract method for finding a *loader* for the specified module. Originally specified in **PEP 302**, this method was meant for use in `sys.meta_path` and in the path-based import subsystem.

버전 3.4에서 변경: Returns None when called instead of raising `NotImplementedError`.

class `importlib.abc.MetaPathFinder`

An abstract base class representing a *meta path finder*. For compatibility, this is a subclass of `Finder`.

버전 3.3에 추가.

find_spec (*fullname*, *path*, *target*=None)

An abstract method for finding a *spec* for the specified module. If this is a top-level import, *path* will be None. Otherwise, this is a search for a subpackage or module and *path* will be the value of `__path__` from the parent package. If a spec cannot be found, None is returned. When passed in, *target* is a module object that the finder may use to make a more educated guess about what spec to return.

버전 3.4에 추가.

find_module (*fullname*, *path*)

A legacy method for finding a *loader* for the specified module. If this is a top-level import, *path* will be None. Otherwise, this is a search for a subpackage or module and *path* will be the value of `__path__` from the parent package. If a loader cannot be found, None is returned.

If `find_spec()` is defined, backwards-compatible functionality is provided.

버전 3.4에서 변경: Returns None when called instead of raising `NotImplementedError`. Can use `find_spec()` to provide functionality.

버전 3.4부터 폐지: Use `find_spec()` instead.

invalidate_caches ()

An optional method which, when called, should invalidate any internal cache used by the finder. Used by `importlib.invalidate_caches()` when invalidating the caches of all finders on `sys.meta_path`.

버전 3.4에서 변경: Returns None when called instead of NotImplemented.

class `importlib.abc.PathEntryFinder`

An abstract base class representing a *path entry finder*. Though it bears some similarities to *MetaPathFinder*, `PathEntryFinder` is meant for use only within the path-based import subsystem provided by `PathFinder`. This ABC is a subclass of *Finder* for compatibility reasons only.

버전 3.3에 추가.

find_spec (*fullname*, *target=None*)

An abstract method for finding a *spec* for the specified module. The finder will search for the module only within the *path entry* to which it is assigned. If a spec cannot be found, None is returned. When passed in, *target* is a module object that the finder may use to make a more educated guess about what spec to return.

버전 3.4에 추가.

find_loader (*fullname*)

A legacy method for finding a *loader* for the specified module. Returns a 2-tuple of (*loader*, *portion*) where *portion* is a sequence of file system locations contributing to part of a namespace package. The loader may be None while specifying *portion* to signify the contribution of the file system locations to a namespace package. An empty list can be used for *portion* to signify the loader is not part of a namespace package. If *loader* is None and *portion* is the empty list then no loader or location for a namespace package were found (i.e. failure to find anything for the module).

If *find_spec()* is defined then backwards-compatible functionality is provided.

버전 3.4에서 변경: Returns (None, []) instead of raising *NotImplementedError*. Uses *find_spec()* when available to provide functionality.

버전 3.4부터 폐지: Use *find_spec()* instead.

find_module (*fullname*)

A concrete implementation of *Finder.find_module()* which is equivalent to `self.find_loader(fullname)[0]`.

버전 3.4부터 폐지: Use *find_spec()* instead.

invalidate_caches ()

An optional method which, when called, should invalidate any internal cache used by the finder. Used by `PathFinder.invalidate_caches()` when invalidating the caches of all cached finders.

class `importlib.abc.Loader`

An abstract base class for a *loader*. See **PEP 302** for the exact definition for a loader.

create_module (*spec*)

A method that returns the module object to use when importing a module. This method may return None, indicating that default module creation semantics should take place.

버전 3.4에 추가.

버전 3.5에서 변경: Starting in Python 3.6, this method will not be optional when *exec_module()* is defined.

exec_module (*module*)

An abstract method that executes the module in its own namespace when a module is imported or reloaded. The module should already be initialized when *exec_module()* is called. When this method exists, *create_module()* must be defined.

버전 3.4에 추가.

버전 3.6에서 변경: *create_module()* must also be defined.

load_module (*fullname*)

A legacy method for loading a module. If the module cannot be loaded, `ImportError` is raised, otherwise the loaded module is returned.

If the requested module already exists in `sys.modules`, that module should be used and reloaded. Otherwise the loader should create a new module and insert it into `sys.modules` before any loading begins, to prevent recursion from the import. If the loader inserted a module and the load fails, it must be removed by the loader from `sys.modules`; modules already in `sys.modules` before the loader began execution should be left alone (see `importlib.util.module_for_loader()`).

The loader should set several attributes on the module. (Note that some of these attributes can change when a module is reloaded):

- **__name__** The name of the module.
- **__file__** The path to where the module data is stored (not set for built-in modules).
- **__cached__** The path to where a compiled version of the module is/should be stored (not set when the attribute would be inappropriate).
- **__path__** A list of strings specifying the search path within a package. This attribute is not set on modules.
- **__package__** The parent package for the module/package. If the module is top-level then it has a value of the empty string. The `importlib.util.module_for_loader()` decorator can handle the details for `__package__`.
- **__loader__** The loader used to load the module. The `importlib.util.module_for_loader()` decorator can handle the details for `__package__`.

When `exec_module()` is available then backwards-compatible functionality is provided.

버전 3.4에서 변경: Raise `ImportError` when called instead of `NotImplementedError`. Functionality provided when `exec_module()` is available.

버전 3.4부터 폐지: The recommended API for loading a module is `exec_module()` (and `create_module()`). Loaders should implement it instead of `load_module()`. The import machinery takes care of all the other responsibilities of `load_module()` when `exec_module()` is implemented.

module_repr (*module*)

A legacy method which when implemented calculates and returns the given module's repr, as a string. The module type's default `repr()` will use the result of this method as appropriate.

버전 3.3에 추가.

버전 3.4에서 변경: Made optional instead of an abstractmethod.

버전 3.4부터 폐지: The import machinery now takes care of this automatically.

class `importlib.abc.ResourceLoader`

An abstract base class for a *loader* which implements the optional **PEP 302** protocol for loading arbitrary resources from the storage back-end.

abstractmethod `get_data` (*path*)

An abstract method to return the bytes for the data located at *path*. Loaders that have a file-like storage back-end that allows storing arbitrary data can implement this abstract method to give direct access to the data stored. `OSError` is to be raised if the *path* cannot be found. The *path* is expected to be constructed using a module's `__file__` attribute or an item from a package's `__path__`.

버전 3.4에서 변경: Raises `OSError` instead of `NotImplementedError`.

class `importlib.abc.InspectLoader`

An abstract base class for a *loader* which implements the optional **PEP 302** protocol for loaders that inspect modules.

get_code (*fullname*)

Return the code object for a module, or `None` if the module does not have a code object (as would be the case, for example, for a built-in module). Raise an *ImportError* if loader cannot find the requested module.

참고: While the method has a default implementation, it is suggested that it be overridden if possible for performance.

버전 3.4에서 변경: No longer abstract and a concrete implementation is provided.

abstractmethod **get_source** (*fullname*)

An abstract method to return the source of a module. It is returned as a text string using *universal newlines*, translating all recognized line separators into `'\n'` characters. Returns `None` if no source is available (e.g. a built-in module). Raises *ImportError* if the loader cannot find the module specified.

버전 3.4에서 변경: Raises *ImportError* instead of *NotImplementedError*.

is_package (*fullname*)

An abstract method to return a true value if the module is a package, a false value otherwise. *ImportError* is raised if the *loader* cannot find the module.

버전 3.4에서 변경: Raises *ImportError* instead of *NotImplementedError*.

static **source_to_code** (*data*, *path*=`'<string>'`)

Create a code object from Python source.

The *data* argument can be whatever the *compile()* function supports (i.e. string or bytes). The *path* argument should be the *path* to where the source code originated from, which can be an abstract concept (e.g. location in a zip file).

With the subsequent code object one can execute it in a module by running `exec(code, module.__dict__)`.

버전 3.4에 추가.

버전 3.5에서 변경: Made the method static.

exec_module (*module*)

Implementation of *Loader.exec_module()*.

버전 3.4에 추가.

load_module (*fullname*)

Implementation of *Loader.load_module()*.

버전 3.4부터 폐지: use *exec_module()* instead.

class `importlib.abc.ExecutionLoader`

An abstract base class which inherits from *InspectLoader* that, when implemented, helps a module to be executed as a script. The ABC represents an optional **PEP 302** protocol.

abstractmethod **get_filename** (*fullname*)

An abstract method that is to return the value of `__file__` for the specified module. If no path is available, *ImportError* is raised.

If source code is available, then the method should return the path to the source file, regardless of whether a bytecode was used to load the module.

버전 3.4에서 변경: Raises *ImportError* instead of *NotImplementedError*.

class `importlib.abc.FileLoader` (*fullname*, *path*)

An abstract base class which inherits from `ResourceLoader` and `ExecutionLoader`, providing concrete implementations of `ResourceLoader.get_data()` and `ExecutionLoader.get_filename()`.

The *fullname* argument is a fully resolved name of the module the loader is to handle. The *path* argument is the path to the file for the module.

버전 3.3에 추가.

name

The name of the module the loader can handle.

path

Path to the file of the module.

load_module (*fullname*)

Calls super's `load_module()`.

버전 3.4부터 폐지: Use `Loader.exec_module()` instead.

abstractmethod `get_filename` (*fullname*)

Returns *path*.

abstractmethod `get_data` (*path*)

Reads *path* as a binary file and returns the bytes from it.

class `importlib.abc.SourceLoader`

An abstract base class for implementing source (and optionally bytecode) file loading. The class inherits from both `ResourceLoader` and `ExecutionLoader`, requiring the implementation of:

- `ResourceLoader.get_data()`
- `ExecutionLoader.get_filename()` Should only return the path to the source file; sourceless loading is not supported.

The abstract methods defined by this class are to add optional bytecode file support. Not implementing these optional methods (or causing them to raise `NotImplementedError`) causes the loader to only work with source code. Implementing the methods allows the loader to work with source *and* bytecode files; it does not allow for *sourceless* loading where only bytecode is provided. Bytecode files are an optimization to speed up loading by removing the parsing step of Python's compiler, and so no bytecode-specific API is exposed.

path_stats (*path*)

Optional abstract method which returns a *dict* containing metadata about the specified path. Supported dictionary keys are:

- 'mtime' (mandatory): an integer or floating-point number representing the modification time of the source code;
- 'size' (optional): the size in bytes of the source code.

Any other keys in the dictionary are ignored, to allow for future extensions. If the path cannot be handled, `OSError` is raised.

버전 3.3에 추가.

버전 3.4에서 변경: Raise `OSError` instead of `NotImplementedError`.

path_mtime (*path*)

Optional abstract method which returns the modification time for the specified path.

버전 3.3부터 폐지: This method is deprecated in favour of `path_stats()`. You don't have to implement it, but it is still available for compatibility purposes. Raise `OSError` if the path cannot be handled.

버전 3.4에서 변경: Raise `OSError` instead of `NotImplementedError`.

set_data (*path*, *data*)

Optional abstract method which writes the specified bytes to a file path. Any intermediate directories which do not exist are to be created automatically.

When writing to the path fails because the path is read-only (*errno.EACCES/PermissionError*), do not propagate the exception.

버전 3.4에서 변경: No longer raises *NotImplementedError* when called.

get_code (*fullname*)

Concrete implementation of *InspectLoader.get_code()*.

exec_module (*module*)

Concrete implementation of *Loader.exec_module()*.

버전 3.4에 추가.

load_module (*fullname*)

Concrete implementation of *Loader.load_module()*.

버전 3.4부터 폐지: Use *exec_module()* instead.

get_source (*fullname*)

Concrete implementation of *InspectLoader.get_source()*.

is_package (*fullname*)

Concrete implementation of *InspectLoader.is_package()*. A module is determined to be a package if its file path (as provided by *ExecutionLoader.get_filename()*) is a file named `__init__` when the file extension is removed **and** the module name itself does not end in `__init__`.

31.5.4 `importlib.machinery` – Importers and path hooks

Source code: [Lib/importlib/machinery.py](#)

This module contains the various objects that help `import` find and load modules.

`importlib.machinery.SOURCE_SUFFIXES`

A list of strings representing the recognized file suffixes for source modules.

버전 3.3에 추가.

`importlib.machinery.DEBUG_BYTECODE_SUFFIXES`

A list of strings representing the file suffixes for non-optimized bytecode modules.

버전 3.3에 추가.

버전 3.5부터 폐지: Use `BYTECODE_SUFFIXES` instead.

`importlib.machinery.OPTIMIZED_BYTECODE_SUFFIXES`

A list of strings representing the file suffixes for optimized bytecode modules.

버전 3.3에 추가.

버전 3.5부터 폐지: Use `BYTECODE_SUFFIXES` instead.

`importlib.machinery.BYTECODE_SUFFIXES`

A list of strings representing the recognized file suffixes for bytecode modules (including the leading dot).

버전 3.3에 추가.

버전 3.5에서 변경: The value is no longer dependent on `__debug__`.

`importlib.machinery.EXTENSION_SUFFIXES`

A list of strings representing the recognized file suffixes for extension modules.

버전 3.3에 추가.

`importlib.machinery.all_suffixes()`

Returns a combined list of strings representing all file suffixes for modules recognized by the standard import machinery. This is a helper for code which simply needs to know if a filesystem path potentially refers to a module without needing any details on the kind of module (for example, `inspect.getmodulename()`).

버전 3.3에 추가.

class `importlib.machinery.BuiltinImporter`

An *importer* for built-in modules. All known built-in modules are listed in `sys.builtin_module_names`. This class implements the `importlib.abc.MetaPathFinder` and `importlib.abc.InspectLoader` ABCs.

Only class methods are defined by this class to alleviate the need for instantiation.

버전 3.5에서 변경: As part of **PEP 489**, the builtin importer now implements `Loader.create_module()` and `Loader.exec_module()`

class `importlib.machinery.FrozenImporter`

An *importer* for frozen modules. This class implements the `importlib.abc.MetaPathFinder` and `importlib.abc.InspectLoader` ABCs.

Only class methods are defined by this class to alleviate the need for instantiation.

class `importlib.machinery.WindowsRegistryFinder`

Finder for modules declared in the Windows registry. This class implements the `importlib.abc.MetaPathFinder` ABC.

Only class methods are defined by this class to alleviate the need for instantiation.

버전 3.3에 추가.

버전 3.6부터 폐지: Use *site* configuration instead. Future versions of Python may not enable this finder by default.

class `importlib.machinery.PathFinder`

A *Finder* for `sys.path` and package `__path__` attributes. This class implements the `importlib.abc.MetaPathFinder` ABC.

Only class methods are defined by this class to alleviate the need for instantiation.

classmethod `find_spec(fullname, path=None, target=None)`

Class method that attempts to find a *spec* for the module specified by *fullname* on `sys.path` or, if defined, on *path*. For each path entry that is searched, `sys.path_importer_cache` is checked. If a non-false object is found then it is used as the *path entry finder* to look for the module being searched for. If no entry is found in `sys.path_importer_cache`, then `sys.path_hooks` is searched for a finder for the path entry and, if found, is stored in `sys.path_importer_cache` along with being queried about the module. If no finder is ever found then `None` is both stored in the cache and returned.

버전 3.4에 추가.

버전 3.5에서 변경: If the current working directory – represented by an empty string – is no longer valid then `None` is returned but no value is cached in `sys.path_importer_cache`.

classmethod `find_module(fullname, path=None)`

A legacy wrapper around `find_spec()`.

버전 3.4부터 폐지: Use `find_spec()` instead.

classmethod `invalidate_caches()`

Calls `importlib.abc.PathEntryFinder.invalidate_caches()` on all finders stored in `sys.path_importer_cache`.

버전 3.4에서 변경: Calls objects in `sys.path_hooks` with the current working directory for `' '` (i.e. the empty string).

class `importlib.machinery.FileFinder` (*path*, **loader_details*)

A concrete implementation of `importlib.abc.PathEntryFinder` which caches results from the file system.

The *path* argument is the directory for which the finder is in charge of searching.

The *loader_details* argument is a variable number of 2-item tuples each containing a loader and a sequence of file suffixes the loader recognizes. The loaders are expected to be callables which accept two arguments of the module's name and the path to the file found.

The finder will cache the directory contents as necessary, making stat calls for each module search to verify the cache is not outdated. Because cache staleness relies upon the granularity of the operating system's state information of the file system, there is a potential race condition of searching for a module, creating a new file, and then searching for the module the new file represents. If the operations happen fast enough to fit within the granularity of stat calls, then the module search will fail. To prevent this from happening, when you create a module dynamically, make sure to call `importlib.invalidate_caches()`.

버전 3.3에 추가.

path

The path the finder will search in.

find_spec (*fullname*, *target=None*)

Attempt to find the spec to handle *fullname* within *path*.

버전 3.4에 추가.

find_loader (*fullname*)

Attempt to find the loader to handle *fullname* within *path*.

invalidate_caches ()

Clear out the internal cache.

classmethod `path_hook` (**loader_details*)

A class method which returns a closure for use on `sys.path_hooks`. An instance of `FileFinder` is returned by the closure using the *path* argument given to the closure directly and *loader_details* indirectly.

If the argument to the closure is not an existing directory, `ImportError` is raised.

class `importlib.machinery.SourceFileLoader` (*fullname*, *path*)

A concrete implementation of `importlib.abc.SourceLoader` by subclassing `importlib.abc.FileLoader` and providing some concrete implementations of other methods.

버전 3.3에 추가.

name

The name of the module that this loader will handle.

path

The path to the source file.

is_package (*fullname*)

Return true if *path* appears to be for a package.

path_stats (*path*)

Concrete implementation of `importlib.abc.SourceLoader.path_stats()`.

set_data (*path*, *data*)

Concrete implementation of `importlib.abc.SourceLoader.set_data()`.

load_module (*name=None*)

Concrete implementation of `importlib.abc.Loader.load_module()` where specifying the name of the module to load is optional.

버전 3.6부터 폐지: Use `importlib.abc.Loader.exec_module()` instead.

class `importlib.machinery.SourcelessFileLoader` (*fullname*, *path*)

A concrete implementation of `importlib.abc.FileLoader` which can import bytecode files (i.e. no source code files exist).

Please note that direct use of bytecode files (and thus not source code files) inhibits your modules from being usable by all Python implementations or new versions of Python which change the bytecode format.

버전 3.3에 추가.

name

The name of the module the loader will handle.

path

The path to the bytecode file.

is_package (*fullname*)

Determines if the module is a package based on *path*.

get_code (*fullname*)

Returns the code object for *name* created from *path*.

get_source (*fullname*)

Returns `None` as bytecode files have no source when this loader is used.

load_module (*name=None*)

Concrete implementation of `importlib.abc.Loader.load_module()` where specifying the name of the module to load is optional.

버전 3.6부터 폐지: Use `importlib.abc.Loader.exec_module()` instead.

class `importlib.machinery.ExtensionFileLoader` (*fullname*, *path*)

A concrete implementation of `importlib.abc.ExecutionLoader` for extension modules.

The *fullname* argument specifies the name of the module the loader is to support. The *path* argument is the path to the extension module's file.

버전 3.3에 추가.

name

Name of the module the loader supports.

path

Path to the extension module.

create_module (*spec*)

Creates the module object from the given specification in accordance with **PEP 489**.

버전 3.5에 추가.

exec_module (*module*)

Initializes the given module object in accordance with **PEP 489**.

버전 3.5에 추가.

is_package (*fullname*)

Returns True if the file path points to a package's `__init__` module based on `EXTENSION_SUFFIXES`.

get_code (*fullname*)

Returns None as extension modules lack a code object.

get_source (*fullname*)

Returns None as extension modules do not have source code.

get_filename (*fullname*)

Returns *path*.

버전 3.4에 추가.

class `importlib.machinery.ModuleSpec` (*name*, *loader*, *, *origin=None*, *loader_state=None*,
is_package=None)

A specification for a module's import-system-related state. This is typically exposed as the module's `__spec__` attribute. In the descriptions below, the names in parentheses give the corresponding attribute available directly on the module object. E.g. `module.__spec__.origin == module.__file__`. Note however that while the *values* are usually equivalent, they can differ since there is no synchronization between the two objects. Thus it is possible to update the module's `__path__` at runtime, and this will not be automatically reflected in `__spec__.submodule_search_locations`.

버전 3.4에 추가.

name

(`__name__`)

A string for the fully-qualified name of the module.

loader

(`__loader__`)

The loader to use for loading. For namespace packages this should be set to None.

origin

(`__file__`)

Name of the place from which the module is loaded, e.g. `⟨builtin⟩` for built-in modules and the filename for modules loaded from source. Normally `⟨origin⟩` should be set, but it may be None (the default) which indicates it is unspecified.

submodule_search_locations

(`__path__`)

List of strings for where to find submodules, if a package (None otherwise).

loader_state

Container of extra module-specific data for use during loading (or None).

cached

(`__cached__`)

String for where the compiled module should be stored (or None).

parent

(`__package__`)

(Read-only) Fully-qualified name of the package to which the module belongs as a submodule (or None).

has_location

Boolean indicating whether or not the module's `__origin__` attribute refers to a loadable location.

31.5.5 `importlib.util` – Utility code for importers

Source code: [Lib/importlib/util.py](#)

This module contains the various objects that help in the construction of an *importer*.

`importlib.util.MAGIC_NUMBER`

The bytes which represent the bytecode version number. If you need help with loading/writing bytecode then consider `importlib.abc.SourceLoader`.

버전 3.4에 추가.

`importlib.util.cache_from_source(path, debug_override=None, *, optimization=None)`

Return the [PEP 3147/PEP 488](#) path to the byte-compiled file associated with the source *path*. For example, if *path* is `/foo/bar/baz.py` the return value would be `/foo/bar/__pycache__/baz.cpython-32.pyc` for Python 3.2. The `cpython-32` string comes from the current magic tag (see `get_tag()`; if `sys.implementation.cache_tag` is not defined then `NotImplementedError` will be raised).

The *optimization* parameter is used to specify the optimization level of the bytecode file. An empty string represents no optimization, so `/foo/bar/baz.py` with an *optimization* of `' '` will result in a bytecode path of `/foo/bar/__pycache__/baz.cpython-32.pyc`. `None` causes the interpreter's optimization level to be used. Any other value's string representation being used, so `/foo/bar/baz.py` with an *optimization* of `2` will lead to the bytecode path of `/foo/bar/__pycache__/baz.cpython-32.opt-2.pyc`. The string representation of *optimization* can only be alphanumeric, else `ValueError` is raised.

The *debug_override* parameter is deprecated and can be used to override the system's value for `__debug__`. A `True` value is the equivalent of setting *optimization* to the empty string. A `False` value is the same as setting *optimization* to `1`. If both *debug_override* and *optimization* are not `None` then `TypeError` is raised.

버전 3.4에 추가.

버전 3.5에서 변경: The *optimization* parameter was added and the *debug_override* parameter was deprecated.

버전 3.6에서 변경: Accepts a *path-like object*.

`importlib.util.source_from_cache(path)`

Given the *path* to a [PEP 3147](#) file name, return the associated source code file path. For example, if *path* is `/foo/bar/__pycache__/baz.cpython-32.pyc` the returned path would be `/foo/bar/baz.py`. *path* need not exist, however if it does not conform to [PEP 3147](#) or [PEP 488](#) format, a `ValueError` is raised. If `sys.implementation.cache_tag` is not defined, `NotImplementedError` is raised.

버전 3.4에 추가.

버전 3.6에서 변경: Accepts a *path-like object*.

`importlib.util.decode_source(source_bytes)`

Decode the given bytes representing source code and return it as a string with universal newlines (as required by `importlib.abc.InspectLoader.get_source()`).

버전 3.4에 추가.

`importlib.util.resolve_name(name, package)`

Resolve a relative module name to an absolute one.

If *name* has no leading dots, then *name* is simply returned. This allows for usage such as `importlib.util.resolve_name('sys', __package__)` without doing a check to see if the *package* argument is needed.

`ValueError` is raised if **name** is a relative module name but **package** is a false value (e.g. `None` or the empty string). `ValueError` is also raised a relative name would escape its containing package (e.g. requesting `..bacon` from within the `spam` package).

버전 3.3에 추가.

`importlib.util.find_spec(name, package=None)`

Find the *spec* for a module, optionally relative to the specified **package** name. If the module is in `sys.modules`, then `sys.modules[name].__spec__` is returned (unless the *spec* would be `None` or is not set, in which case `ValueError` is raised). Otherwise a search using `sys.meta_path` is done. `None` is returned if no *spec* is found.

If **name** is for a submodule (contains a dot), the parent module is automatically imported.

name and **package** work the same as for `import_module()`.

버전 3.4에 추가.

`importlib.util.module_from_spec(spec)`

Create a new module based on **spec** and `spec.loader.create_module`.

If `spec.loader.create_module` does not return `None`, then any pre-existing attributes will not be reset. Also, no `AttributeError` will be raised if triggered while accessing **spec** or setting an attribute on the module.

This function is preferred over using `types.ModuleType` to create a new module as **spec** is used to set as many import-controlled attributes on the module as possible.

버전 3.5에 추가.

`@importlib.util.module_for_loader`

A *decorator* for `importlib.abc.Loader.load_module()` to handle selecting the proper module object to load with. The decorated method is expected to have a call signature taking two positional arguments (e.g. `load_module(self, module)`) for which the second argument will be the module **object** to be used by the loader. Note that the decorator will not work on static methods because of the assumption of two arguments.

The decorated method will take in the **name** of the module to be loaded as expected for a *loader*. If the module is not found in `sys.modules` then a new one is constructed. Regardless of where the module came from, `__loader__` set to **self** and `__package__` is set based on what `importlib.abc.InspectLoader.is_package()` returns (if available). These attributes are set unconditionally to support reloading.

If an exception is raised by the decorated method and a module was added to `sys.modules`, then the module will be removed to prevent a partially initialized module from being left in `sys.modules`. If the module was already in `sys.modules` then it is left alone.

버전 3.3에서 변경: `__loader__` and `__package__` are automatically set (when possible).

버전 3.4에서 변경: Set `__name__`, `__loader__` `__package__` unconditionally to support reloading.

버전 3.4부터 폐지: The import machinery now directly performs all the functionality provided by this function.

`@importlib.util.set_loader`

A *decorator* for `importlib.abc.Loader.load_module()` to set the `__loader__` attribute on the returned module. If the attribute is already set the decorator does nothing. It is assumed that the first positional argument to the wrapped method (i.e. `self`) is what `__loader__` should be set to.

버전 3.4에서 변경: Set `__loader__` if set to `None`, as if the attribute does not exist.

버전 3.4부터 폐지: The import machinery takes care of this automatically.

`@importlib.util.set_package`

A *decorator* for `importlib.abc.Loader.load_module()` to set the `__package__` attribute on the returned module. If `__package__` is set and has a value other than `None` it will not be changed.

버전 3.4부터 폐지: The import machinery takes care of this automatically.

`importlib.util.spec_from_loader(name, loader, *, origin=None, is_package=None)`

A factory function for creating a `ModuleSpec` instance based on a loader. The parameters have the same meaning as they do for `ModuleSpec`. The function uses available *loader* APIs, such as `InspectLoader.is_package()`, to fill in any missing information on the spec.

버전 3.4에 추가.

`importlib.util.spec_from_file_location(name, location, *, loader=None, submodule_search_locations=None)`

A factory function for creating a `ModuleSpec` instance based on the path to a file. Missing information will be filled in on the spec by making use of loader APIs and by the implication that the module will be file-based.

버전 3.4에 추가.

버전 3.6에서 변경: Accepts a *path-like object*.

class `importlib.util.LazyLoader(loader)`

A class which postpones the execution of the loader of a module until the module has an attribute accessed.

This class **only** works with loaders that define `exec_module()` as control over what module type is used for the module is required. For those same reasons, the loader's `create_module()` method must return `None` or a type for which its `__class__` attribute can be mutated along with not using *slots*. Finally, modules which substitute the object placed into `sys.modules` will not work as there is no way to properly replace the module references throughout the interpreter safely; `ValueError` is raised if such a substitution is detected.

참고: For projects where startup time is critical, this class allows for potentially minimizing the cost of loading a module if it is never used. For projects where startup time is not essential then use of this class is **heavily** discouraged due to error messages created during loading being postponed and thus occurring out of context.

버전 3.5에 추가.

버전 3.6에서 변경: Began calling `create_module()`, removing the compatibility warning for `importlib.machinery.BuiltinImporter` and `importlib.machinery.ExtensionFileLoader`.

classmethod `factory(loader)`

A static method which returns a callable that creates a lazy loader. This is meant to be used in situations where the loader is passed by class instead of by instance.

```
suffixes = importlib.machinery.SOURCE_SUFFIXES
loader = importlib.machinery.SourceFileLoader
lazy_loader = importlib.util.LazyLoader.factory(loader)
finder = importlib.machinery.FileFinder(path, (lazy_loader, suffixes))
```

31.5.6 Examples

Importing programmatically

To programmatically import a module, use `importlib.import_module()`.

```
import importlib

itertools = importlib.import_module('itertools')
```

Checking if a module can be imported

If you need to find out if a module can be imported without actually doing the import, then you should use `importlib.util.find_spec()`.

```
import importlib.util
import sys

# For illustrative purposes.
name = 'itertools'

spec = importlib.util.find_spec(name)
if spec is None:
    print("can't find the itertools module")
else:
    # If you chose to perform the actual import ...
    module = importlib.util.module_from_spec(spec)
    spec.loader.exec_module(module)
    # Adding the module to sys.modules is optional.
    sys.modules[name] = module
```

Importing a source file directly

To import a Python source file directly, use the following recipe (Python 3.5 and newer only):

```
import importlib.util
import sys

# For illustrative purposes.
import tokenize
file_path = tokenize.__file__
module_name = tokenize.__name__

spec = importlib.util.spec_from_file_location(module_name, file_path)
module = importlib.util.module_from_spec(spec)
spec.loader.exec_module(module)
# Optional; only necessary if you want to be able to import the module
# by name later.
sys.modules[module_name] = module
```

Setting up an importer

For deep customizations of import, you typically want to implement an *importer*. This means managing both the *finder* and *loader* side of things. For finders there are two flavours to choose from depending on your needs: a *meta path finder* or a *path entry finder*. The former is what you would put on `sys.meta_path` while the latter is what you create using a *path entry hook* on `sys.path_hooks` which works with `sys.path` entries to potentially create a finder. This example will show you how to register your own importers so that import will use them (for creating an importer for yourself, read the documentation for the appropriate classes defined within this package):

```
import importlib.machinery
import sys

# For illustrative purposes only.
SpamMetaPathFinder = importlib.machinery.PathFinder
```

(다음 페이지에 계속)

(이전 페이지에서 계속)

```

SpamPathEntryFinder = importlib.machinery.FileFinder
loader_details = (importlib.machinery.SourceFileLoader,
                  importlib.machinery.SOURCE_SUFFIXES)

# Setting up a meta path finder.
# Make sure to put the finder in the proper location in the list in terms of
# priority.
sys.meta_path.append(SpamMetaPathFinder)

# Setting up a path entry finder.
# Make sure to put the path hook in the proper location in the list in terms
# of priority.
sys.path_hooks.append(SpamPathEntryFinder.path_hook(loader_details))

```

Approximating `importlib.import_module()`

Import itself is implemented in Python code, making it possible to expose most of the import machinery through `importlib`. The following helps illustrate the various APIs that `importlib` exposes by providing an approximate implementation of `importlib.import_module()` (Python 3.4 and newer for the `importlib` usage, Python 3.6 and newer for other parts of the code).

```

import importlib.util
import sys

def import_module(name, package=None):
    """An approximate implementation of import."""
    absolute_name = importlib.util.resolve_name(name, package)
    try:
        return sys.modules[absolute_name]
    except KeyError:
        pass

    path = None
    if '.' in absolute_name:
        parent_name, _, child_name = absolute_name.rpartition('.')
        parent_module = import_module(parent_name)
        path = parent_module.__spec__.submodule_search_locations
    for finder in sys.meta_path:
        spec = finder.find_spec(absolute_name, path)
        if spec is not None:
            break
    else:
        msg = f'No module named {absolute_name!r}'
        raise ModuleNotFoundError(msg, name=absolute_name)
    module = importlib.util.module_from_spec(spec)
    spec.loader.exec_module(module)
    sys.modules[absolute_name] = module
    if path is not None:
        setattr(parent_module, child_name, module)
    return module

```

Python Language Services

Python provides a number of modules to assist in working with the Python language. These modules support tokenizing, parsing, syntax analysis, bytecode disassembly, and various other facilities.

These modules include:

32.1 `parser` — Access Python parse trees

The `parser` module provides an interface to Python's internal parser and byte-code compiler. The primary purpose for this interface is to allow Python code to edit the parse tree of a Python expression and create executable code from this. This is better than trying to parse and modify an arbitrary Python code fragment as a string because parsing is performed in a manner identical to the code forming the application. It is also faster.

참고: From Python 2.5 onward, it's much more convenient to cut in at the Abstract Syntax Tree (AST) generation and compilation stage, using the `ast` module.

There are a few things to note about this module which are important to making use of the data structures created. This is not a tutorial on editing the parse trees for Python code, but some examples of using the `parser` module are presented.

Most importantly, a good understanding of the Python grammar processed by the internal parser is required. For full information on the language syntax, refer to reference-index. The parser itself is created from a grammar specification defined in the file `Grammar/Grammar` in the standard Python distribution. The parse trees stored in the ST objects created by this module are the actual output from the internal parser when created by the `expr()` or `suite()` functions, described below. The ST objects created by `sequence2st()` faithfully simulate those structures. Be aware that the values of the sequences which are considered 《correct》 will vary from one version of Python to another as the formal grammar for the language is revised. However, transporting code from one Python version to another as source text will always allow correct parse trees to be created in the target version, with the only restriction being that migrating to an older version of the interpreter will not support more recent language constructs. The parse trees are not typically compatible from one version to another, whereas source code has always been forward-compatible.

Each element of the sequences returned by `st2list()` or `st2tuple()` has a simple form. Sequences representing non-terminal elements in the grammar always have a length greater than one. The first element is an integer which identifies a production in the grammar. These integers are given symbolic names in the C header file `Include/graminit.h` and the Python module `symbol`. Each additional element of the sequence represents a component of the production as recognized in the input string: these are always sequences which have the same form as the parent. An important aspect of this structure which should be noted is that keywords used to identify the parent node type, such as the keyword `if` in an `if_stmt`, are included in the node tree without any special treatment. For example, the `if` keyword is represented by the tuple `(1, 'if')`, where `1` is the numeric value associated with all `NAME` tokens, including variable and function names defined by the user. In an alternate form returned when line number information is requested, the same token might be represented as `(1, 'if', 12)`, where the `12` represents the line number at which the terminal symbol was found.

Terminal elements are represented in much the same way, but without any child elements and the addition of the source text which was identified. The example of the `if` keyword above is representative. The various types of terminal symbols are defined in the C header file `Include/token.h` and the Python module `token`.

The ST objects are not required to support the functionality of this module, but are provided for three purposes: to allow an application to amortize the cost of processing complex parse trees, to provide a parse tree representation which conserves memory space when compared to the Python list or tuple representation, and to ease the creation of additional modules in C which manipulate parse trees. A simple 《wrapper》 class may be created in Python to hide the use of ST objects.

The `parser` module defines functions for a few distinct purposes. The most important purposes are to create ST objects and to convert ST objects to other representations such as parse trees and compiled code objects, but there are also functions which serve to query the type of parse tree represented by an ST object.

더 보기:

Module `symbol` Useful constants representing internal nodes of the parse tree.

Module `token` Useful constants representing leaf nodes of the parse tree and functions for testing node values.

32.1.1 Creating ST Objects

ST objects may be created from source code or from a parse tree. When creating an ST object from source, different functions are used to create the `'eval'` and `'exec'` forms.

`parser.expr(source)`

The `expr()` function parses the parameter `source` as if it were an input to `compile(source, 'file.py', 'eval')`. If the parse succeeds, an ST object is created to hold the internal parse tree representation, otherwise an appropriate exception is raised.

`parser.suite(source)`

The `suite()` function parses the parameter `source` as if it were an input to `compile(source, 'file.py', 'exec')`. If the parse succeeds, an ST object is created to hold the internal parse tree representation, otherwise an appropriate exception is raised.

`parser.sequence2st(sequence)`

This function accepts a parse tree represented as a sequence and builds an internal representation if possible. If it can validate that the tree conforms to the Python grammar and all nodes are valid node types in the host version of Python, an ST object is created from the internal representation and returned to the caller. If there is a problem creating the internal representation, or if the tree cannot be validated, a `ParserError` exception is raised. An ST object created this way should not be assumed to compile correctly; normal exceptions raised by compilation may still be initiated when the ST object is passed to `compilest()`. This may indicate problems not related to syntax (such as a `MemoryError` exception), but may also be due to constructs such as the result of parsing `del f(0)`, which escapes the Python parser but is checked by the bytecode compiler.

Sequences representing terminal tokens may be represented as either two-element lists of the form `(1, 'name')` or as three-element lists of the form `(1, 'name', 56)`. If the third element is present, it is assumed to be a

valid line number. The line number may be specified for any subset of the terminal symbols in the input tree.

`parser.tuple2st(sequence)`

This is the same function as `sequence2st()`. This entry point is maintained for backward compatibility.

32.1.2 Converting ST Objects

ST objects, regardless of the input used to create them, may be converted to parse trees represented as list- or tuple-trees, or may be compiled into executable code objects. Parse trees may be extracted with or without line numbering information.

`parser.st2list(st, line_info=False, col_info=False)`

This function accepts an ST object from the caller in `st` and returns a Python list representing the equivalent parse tree. The resulting list representation can be used for inspection or the creation of a new parse tree in list form. This function does not fail so long as memory is available to build the list representation. If the parse tree will only be used for inspection, `st2tuple()` should be used instead to reduce memory consumption and fragmentation. When the list representation is required, this function is significantly faster than retrieving a tuple representation and converting that to nested lists.

If `line_info` is true, line number information will be included for all terminal tokens as a third element of the list representing the token. Note that the line number provided specifies the line on which the token *ends*. This information is omitted if the flag is false or omitted.

`parser.st2tuple(st, line_info=False, col_info=False)`

This function accepts an ST object from the caller in `st` and returns a Python tuple representing the equivalent parse tree. Other than returning a tuple instead of a list, this function is identical to `st2list()`.

If `line_info` is true, line number information will be included for all terminal tokens as a third element of the list representing the token. This information is omitted if the flag is false or omitted.

`parser.compilest(st, filename='<syntax-tree>')`

The Python byte compiler can be invoked on an ST object to produce code objects which can be used as part of a call to the built-in `exec()` or `eval()` functions. This function provides the interface to the compiler, passing the internal parse tree from `st` to the parser, using the source file name specified by the `filename` parameter. The default value supplied for `filename` indicates that the source was an ST object.

Compiling an ST object may result in exceptions related to compilation; an example would be a `SyntaxError` caused by the parse tree for `del f(0):` this statement is considered legal within the formal grammar for Python but is not a legal language construct. The `SyntaxError` raised for this condition is actually generated by the Python byte-compiler normally, which is why it can be raised at this point by the `parser` module. Most causes of compilation failure can be diagnosed programmatically by inspection of the parse tree.

32.1.3 Queries on ST Objects

Two functions are provided which allow an application to determine if an ST was created as an expression or a suite. Neither of these functions can be used to determine if an ST was created from source code via `expr()` or `suite()` or from a parse tree via `sequence2st()`.

`parser.isexpr(st)`

When `st` represents an 'eval' form, this function returns true, otherwise it returns false. This is useful, since code objects normally cannot be queried for this information using existing built-in functions. Note that the code objects created by `compilest()` cannot be queried like this either, and are identical to those created by the built-in `compile()` function.

`parser.issuite(st)`

This function mirrors `isexpr()` in that it reports whether an ST object represents an 'exec' form, commonly

known as a 《suite.》 It is not safe to assume that this function is equivalent to `not isexpr(st)`, as additional syntactic fragments may be supported in the future.

32.1.4 Exceptions and Error Handling

The parser module defines a single exception, but may also pass other built-in exceptions from other portions of the Python runtime environment. See each function for information about the exceptions it can raise.

exception `parser.ParserError`

Exception raised when a failure occurs within the parser module. This is generally produced for validation failures rather than the built-in `SyntaxError` raised during normal parsing. The exception argument is either a string describing the reason of the failure or a tuple containing a sequence causing the failure from a parse tree passed to `sequence2st()` and an explanatory string. Calls to `sequence2st()` need to be able to handle either type of exception, while calls to other functions in the module will only need to be aware of the simple string values.

Note that the functions `compilest()`, `expr()`, and `suite()` may raise exceptions which are normally raised by the parsing and compilation process. These include the built in exceptions `MemoryError`, `OverflowError`, `SyntaxError`, and `SystemError`. In these cases, these exceptions carry all the meaning normally associated with them. Refer to the descriptions of each function for detailed information.

32.1.5 ST Objects

Ordered and equality comparisons are supported between ST objects. Pickling of ST objects (using the `pickle` module) is also supported.

parser.STType

The type of the objects returned by `expr()`, `suite()` and `sequence2st()`.

ST objects have the following methods:

ST.compile (*filename*='<syntax-tree>')
Same as `compilest(st, filename)`.

ST.isexpr ()
Same as `isexpr(st)`.

ST.issuite ()
Same as `issuite(st)`.

ST.tolist (*line_info*=False, *col_info*=False)
Same as `st2list(st, line_info, col_info)`.

ST.totuple (*line_info*=False, *col_info*=False)
Same as `st2tuple(st, line_info, col_info)`.

32.1.6 Example: Emulation of `compile()`

While many useful operations may take place between parsing and bytecode generation, the simplest operation is to do nothing. For this purpose, using the `parser` module to produce an intermediate data structure is equivalent to the code

```
>>> code = compile('a + 5', 'file.py', 'eval')
>>> a = 5
>>> eval(code)
10
```

The equivalent operation using the `parser` module is somewhat longer, and allows the intermediate internal parse tree to be retained as an ST object:

```
>>> import parser
>>> st = parser.expr('a + 5')
>>> code = st.compile('file.py')
>>> a = 5
>>> eval(code)
10
```

An application which needs both ST and code objects can package this code into readily available functions:

```
import parser

def load_suite(source_string):
    st = parser.suite(source_string)
    return st, st.compile()

def load_expression(source_string):
    st = parser.expr(source_string)
    return st, st.compile()
```

32.2 ast — Abstract Syntax Trees

Source code: [Lib/ast.py](#)

The `ast` module helps Python applications to process trees of the Python abstract syntax grammar. The abstract syntax itself might change with each Python release; this module helps to find out programmatically what the current grammar looks like.

An abstract syntax tree can be generated by passing `ast.PyCF_ONLY_AST` as a flag to the `compile()` built-in function, or using the `parse()` helper provided in this module. The result will be a tree of objects whose classes all inherit from `ast.AST`. An abstract syntax tree can be compiled into a Python code object using the built-in `compile()` function.

32.2.1 Node classes

class `ast.AST`

This is the base of all AST node classes. The actual node classes are derived from the `Parser/Python.asdl` file, which is reproduced [below](#). They are defined in the `_ast` C module and re-exported in `ast`.

There is one class defined for each left-hand side symbol in the abstract grammar (for example, `ast.stmt` or `ast.expr`). In addition, there is one class defined for each constructor on the right-hand side; these classes inherit from the classes for the left-hand side trees. For example, `ast.BinOp` inherits from `ast.expr`. For production rules with alternatives (aka «sums»), the left-hand side class is abstract: only instances of specific constructor nodes are ever created.

_fields

Each concrete class has an attribute `_fields` which gives the names of all child nodes.

Each instance of a concrete class has one attribute for each child node, of the type as defined in the grammar. For example, `ast.BinOp` instances have an attribute `left` of type `ast.expr`.

If these attributes are marked as optional in the grammar (using a question mark), the value might be `None`. If the attributes can have zero-or-more values (marked with an asterisk), the values are represented as Python lists. All possible attributes must be present and have valid values when compiling an AST with `compile()`.

lineno**col_offset**

Instances of `ast.expr` and `ast.stmt` subclasses have `lineno` and `col_offset` attributes. The `lineno` is the line number of source text (1-indexed so the first line is line 1) and the `col_offset` is the UTF-8 byte offset of the first token that generated the node. The UTF-8 offset is recorded because the parser uses UTF-8 internally.

The constructor of a class `ast.T` parses its arguments as follows:

- If there are positional arguments, there must be as many as there are items in `T._fields`; they will be assigned as attributes of these names.
- If there are keyword arguments, they will set the attributes of the same names to the given values.

For example, to create and populate an `ast.UnaryOp` node, you could use

```
node = ast.UnaryOp()
node.op = ast.USub()
node.operand = ast.Num()
node.operand.n = 5
node.operand.lineno = 0
node.operand.col_offset = 0
node.lineno = 0
node.col_offset = 0
```

or the more compact

```
node = ast.UnaryOp(ast.USub(), ast.Num(5, lineno=0, col_offset=0),
                  lineno=0, col_offset=0)
```

32.2.2 Abstract Grammar

The abstract grammar is currently defined as follows:

```
-- ASDL's 7 builtin types are:
-- identifier, int, string, bytes, object, singleton, constant
--
-- singleton: None, True or False
-- constant can be None, whereas None means "no value" for object.

module Python
{
    mod = Module(stmt* body)
        | Interactive(stmt* body)
        | Expression(expr body)

    -- not really an actual node but useful in Jython's typesystem.
    | Suite(stmt* body)

    stmt = FunctionDef(identifier name, arguments args,
                      stmt* body, expr* decorator_list, expr? returns)
        | AsyncFunctionDef(identifier name, arguments args,
                          stmt* body, expr* decorator_list, expr? returns)
```

(다음 페이지에 계속)

(이전 페이지에서 계속)

```

    | ClassDef(identifier name,
               expr* bases,
               keyword* keywords,
               stmt* body,
               expr* decorator_list)
    | Return(expr? value)

    | Delete(expr* targets)
    | Assign(expr* targets, expr value)
    | AugAssign(expr target, operator op, expr value)
    -- 'simple' indicates that we annotate simple name without parens
    | AnnAssign(expr target, expr annotation, expr? value, int simple)

    -- use 'orelse' because else is a keyword in target languages
    | For(expr target, expr iter, stmt* body, stmt* orelse)
    | AsyncFor(expr target, expr iter, stmt* body, stmt* orelse)
    | While(expr test, stmt* body, stmt* orelse)
    | If(expr test, stmt* body, stmt* orelse)
    | With(withitem* items, stmt* body)
    | AsyncWith(withitem* items, stmt* body)

    | Raise(expr? exc, expr? cause)
    | Try(stmt* body, excepthandler* handlers, stmt* orelse, stmt* finalbody)
    | Assert(expr test, expr? msg)

    | Import(alias* names)
    | ImportFrom(identifier? module, alias* names, int? level)

    | Global(identifier* names)
    | Nonlocal(identifier* names)
    | Expr(expr value)
    | Pass | Break | Continue

    -- XXX Jython will be different
    -- col_offset is the byte offset in the utf8 string the parser uses
    attributes (int lineno, int col_offset)

    -- BoolOp() can use left & right?
    expr = BoolOp(boolop op, expr* values)
    | BinOp(expr left, operator op, expr right)
    | UnaryOp(unaryop op, expr operand)
    | Lambda(arguments args, expr body)
    | IfExp(expr test, expr body, expr orelse)
    | Dict(expr* keys, expr* values)
    | Set(expr* elts)
    | ListComp(expr elt, comprehension* generators)
    | SetComp(expr elt, comprehension* generators)
    | DictComp(expr key, expr value, comprehension* generators)
    | GeneratorExp(expr elt, comprehension* generators)
    -- the grammar constrains where yield expressions can occur
    | Await(expr value)
    | Yield(expr? value)
    | YieldFrom(expr value)
    -- need sequences for compare to distinguish between
    -- x < 4 < 3 and (x < 4) < 3

```

(다음 페이지에 계속)

(이전 페이지에서 계속)

```

    | Compare(expr left, cmpop* ops, expr* comparators)
    | Call(expr func, expr* args, keyword* keywords)
    | Num(object n) -- a number as a PyObject.
    | Str(string s) -- need to specify raw, unicode, etc?
    | FormattedValue(expr value, int? conversion, expr? format_spec)
    | JoinedStr(expr* values)
    | Bytes(bytes s)
    | NameConstant(singleton value)
    | Ellipsis
    | Constant(constant value)

-- the following expression can appear in assignment context
    | Attribute(expr value, identifier attr, expr_context ctx)
    | Subscript(expr value, slice slice, expr_context ctx)
    | Starred(expr value, expr_context ctx)
    | Name(identifier id, expr_context ctx)
    | List(expr* elts, expr_context ctx)
    | Tuple(expr* elts, expr_context ctx)

-- col_offset is the byte offset in the utf8 string the parser uses
    attributes (int lineno, int col_offset)

expr_context = Load | Store | Del | AugLoad | AugStore | Param

slice = Slice(expr? lower, expr? upper, expr? step)
        | ExtSlice(slice* dims)
        | Index(expr value)

boolop = And | Or

operator = Add | Sub | Mult | MatMult | Div | Mod | Pow | LShift
           | RShift | BitOr | BitXor | BitAnd | FloorDiv

unaryop = Invert | Not | UAdd | USub

cmpop = Eq | NotEq | Lt | LtE | Gt | GtE | Is | IsNot | In | NotIn

comprehension = (expr target, expr iter, expr* ifs, int is_async)

except_handler = ExceptHandler(expr? type, identifier? name, stmt* body)
                attributes (int lineno, int col_offset)

arguments = (arg* args, arg? vararg, arg* kwonlyargs, expr* kw_defaults,
            arg? kwarg, expr* defaults)

arg = (identifier arg, expr? annotation)
      attributes (int lineno, int col_offset)

-- keyword arguments supplied to call (NULL identifier for **kwargs)
keyword = (identifier? arg, expr value)

-- import name with optional 'as' alias.
alias = (identifier name, identifier? asname)

withitem = (expr context_expr, expr? optional_vars)
}

```

32.2.3 ast Helpers

Apart from the node classes, the `ast` module defines these utility functions and classes for traversing abstract syntax trees:

`ast.parse(source, filename='<unknown>', mode='exec')`
 Parse the source into an AST node. Equivalent to `compile(source, filename, mode, ast.PyCF_ONLY_AST)`.

경고: It is possible to crash the Python interpreter with a sufficiently large/complex string due to stack depth limitations in Python's AST compiler.

`ast.literal_eval(node_or_string)`
 Safely evaluate an expression node or a string containing a Python literal or container display. The string or node provided may only consist of the following Python literal structures: strings, bytes, numbers, tuples, lists, dicts, sets, booleans, and `None`.

This can be used for safely evaluating strings containing Python values from untrusted sources without the need to parse the values oneself. It is not capable of evaluating arbitrarily complex expressions, for example involving operators or indexing.

경고: It is possible to crash the Python interpreter with a sufficiently large/complex string due to stack depth limitations in Python's AST compiler.

버전 3.2에서 변경: Now allows bytes and set literals.

`ast.get_docstring(node, clean=True)`
 Return the docstring of the given `node` (which must be a `FunctionDef`, `ClassDef` or `Module` node), or `None` if it has no docstring. If `clean` is true, clean up the docstring's indentation with `inspect.cleandoc()`.

`ast.fix_missing_locations(node)`
 When you compile a node tree with `compile()`, the compiler expects `lineno` and `col_offset` attributes for every node that supports them. This is rather tedious to fill in for generated nodes, so this helper adds these attributes recursively where not already set, by setting them to the values of the parent node. It works recursively starting at `node`.

`ast.increment_lineno(node, n=1)`
 Increment the line number of each node in the tree starting at `node` by `n`. This is useful to 《move code》 to a different location in a file.

`ast.copy_location(new_node, old_node)`
 Copy source location (`lineno` and `col_offset`) from `old_node` to `new_node` if possible, and return `new_node`.

`ast.iter_fields(node)`
 Yield a tuple of (`fieldname`, `value`) for each field in `node._fields` that is present on `node`.

`ast.iter_child_nodes(node)`
 Yield all direct child nodes of `node`, that is, all fields that are nodes and all items of fields that are lists of nodes.

`ast.walk(node)`
 Recursively yield all descendant nodes in the tree starting at `node` (including `node` itself), in no specified order. This is useful if you only want to modify nodes in place and don't care about the context.

class `ast.NodeVisitor`

A node visitor base class that walks the abstract syntax tree and calls a visitor function for every node found. This function may return a value which is forwarded by the `visit()` method.

This class is meant to be subclassed, with the subclass adding visitor methods.

visit (*node*)

Visit a node. The default implementation calls the method called `self.visit_classname` where *classname* is the name of the node class, or `generic_visit()` if that method doesn't exist.

generic_visit (*node*)

This visitor calls `visit()` on all children of the node.

Note that child nodes of nodes that have a custom visitor method won't be visited unless the visitor calls `generic_visit()` or visits them itself.

Don't use the `NodeVisitor` if you want to apply changes to nodes during traversal. For this a special visitor exists (`NodeTransformer`) that allows modifications.

class `ast.NodeTransformer`

A `NodeVisitor` subclass that walks the abstract syntax tree and allows modification of nodes.

The `NodeTransformer` will walk the AST and use the return value of the visitor methods to replace or remove the old node. If the return value of the visitor method is `None`, the node will be removed from its location, otherwise it is replaced with the return value. The return value may be the original node in which case no replacement takes place.

Here is an example transformer that rewrites all occurrences of name lookups (`foo`) to `data['foo']`:

```
class RewriteName(NodeTransformer):

    def visit_Name(self, node):
        return copy_location(Subscript(
            value=Name(id='data', ctx=Load()),
            slice=Index(value=Str(s=node.id)),
            ctx=node.ctx
        ), node)
```

Keep in mind that if the node you're operating on has child nodes you must either transform the child nodes yourself or call the `generic_visit()` method for the node first.

For nodes that were part of a collection of statements (that applies to all statement nodes), the visitor may also return a list of nodes rather than just a single node.

Usually you use the transformer like this:

```
node = YourTransformer().visit(node)
```

ast.dump (*node*, *annotate_fields=True*, *include_attributes=False*)

Return a formatted dump of the tree in *node*. This is mainly useful for debugging purposes. The returned string will show the names and the values for fields. This makes the code impossible to evaluate, so if evaluation is wanted *annotate_fields* must be set to `False`. Attributes such as line numbers and column offsets are not dumped by default. If this is wanted, *include_attributes* can be set to `True`.

더 보기:

[Green Tree Snakes](#), an external documentation resource, has good details on working with Python ASTs.

32.3 `symtable` — Access to the compiler’s symbol tables

Source code: [Lib/symtable.py](#)

Symbol tables are generated by the compiler from AST just before bytecode is generated. The symbol table is responsible for calculating the scope of every identifier in the code. `symtable` provides an interface to examine these tables.

32.3.1 Generating Symbol Tables

`symtable.symtable (code, filename, compile_type)`

Return the toplevel `SymbolTable` for the Python source `code`. `filename` is the name of the file containing the code. `compile_type` is like the `mode` argument to `compile()`.

32.3.2 Examining Symbol Tables

class `symtable.SymbolTable`

A namespace table for a block. The constructor is not public.

`get_type()`

Return the type of the symbol table. Possible values are 'class', 'module', and 'function'.

`get_id()`

Return the table’s identifier.

`get_name()`

Return the table’s name. This is the name of the class if the table is for a class, the name of the function if the table is for a function, or 'top' if the table is global (`get_type()` returns 'module').

`get_lineno()`

Return the number of the first line in the block this table represents.

`is_optimized()`

Return `True` if the locals in this table can be optimized.

`is_nested()`

Return `True` if the block is a nested class or function.

`has_children()`

Return `True` if the block has nested namespaces within it. These can be obtained with `get_children()`.

`has_exec()`

Return `True` if the block uses `exec`.

`get_identifiers()`

Return a list of names of symbols in this table.

`lookup (name)`

Lookup `name` in the table and return a `Symbol` instance.

`get_symbols()`

Return a list of `Symbol` instances for names in the table.

`get_children()`

Return a list of the nested symbol tables.

class `symtable.Function`

A namespace for a function or method. This class inherits `SymbolTable`.

get_parameters()

Return a tuple containing names of parameters to this function.

get_locals()

Return a tuple containing names of locals in this function.

get_globals()

Return a tuple containing names of globals in this function.

get_frees()

Return a tuple containing names of free variables in this function.

class `symtable.Class`

A namespace of a class. This class inherits *SymbolTable*.

get_methods()

Return a tuple containing the names of methods declared in the class.

class `symtable.Symbol`

An entry in a *SymbolTable* corresponding to an identifier in the source. The constructor is not public.

get_name()

Return the symbol's name.

is_referenced()

Return True if the symbol is used in its block.

is_imported()

Return True if the symbol is created from an import statement.

is_parameter()

Return True if the symbol is a parameter.

is_global()

Return True if the symbol is global.

is_declared_global()

Return True if the symbol is declared global with a global statement.

is_local()

Return True if the symbol is local to its block.

is_free()

Return True if the symbol is referenced in its block, but not assigned to.

is_assigned()

Return True if the symbol is assigned to in its block.

is_namespace()

Return True if name binding introduces new namespace.

If the name is used as the target of a function or class statement, this will be true.

For example:

```
>>> table = symtable.symtable("def some_func(): pass", "string", "exec")
>>> table.lookup("some_func").is_namespace()
True
```

Note that a single name can be bound to multiple objects. If the result is True, the name may also be bound to other objects, like an int or list, that does not introduce a new namespace.

get_namespaces()

Return a list of namespaces bound to this name.

`get_namespace()`

Return the namespace bound to this name. If more than one namespace is bound, `ValueError` is raised.

32.4 `symbol` — Constants used with Python parse trees

Source code: [Lib/symbol.py](#)

This module provides constants which represent the numeric values of internal nodes of the parse tree. Unlike most Python constants, these use lower-case names. Refer to the file `Grammar/Grammar` in the Python distribution for the definitions of the names in the context of the language grammar. The specific numeric values which the names map to may change between Python versions.

This module also provides one additional data object:

`symbol.sym_name`

Dictionary mapping the numeric values of the constants defined in this module back to name strings, allowing more human-readable representation of parse trees to be generated.

32.5 `token` — Constants used with Python parse trees

Source code: [Lib/token.py](#)

This module provides constants which represent the numeric values of leaf nodes of the parse tree (terminal tokens). Refer to the file `Grammar/Grammar` in the Python distribution for the definitions of the names in the context of the language grammar. The specific numeric values which the names map to may change between Python versions.

The module also provides a mapping from numeric codes to names and some functions. The functions mirror definitions in the Python C header files.

`token.tok_name`

Dictionary mapping the numeric values of the constants defined in this module back to name strings, allowing more human-readable representation of parse trees to be generated.

`token.ISTERMINAL(x)`

Return true for terminal token values.

`token.ISNONTERMINAL(x)`

Return true for non-terminal token values.

`token.ISEOF(x)`

Return true if *x* is the marker indicating the end of input.

The token constants are:

`token.ENDMARKER`

`token.NAME`

`token.NUMBER`

`token.STRING`

`token.NEWLINE`

`token.INDENT`

`token.DEDENT`

`token.LPAR`

`token.RPAR`
`token.LSQB`
`token.RSQB`
`token.COLON`
`token.COMMA`
`token.SEMI`
`token.PLUS`
`token.MINUS`
`token.STAR`
`token.SLASH`
`token.VBAR`
`token.AMPER`
`token.LESS`
`token.GREATER`
`token.EQUAL`
`token.DOT`
`token.PERCENT`
`token.LBRACE`
`token.RBRACE`
`token.EEQUAL`
`token.NOTEQUAL`
`token.LESSEQUAL`
`token.GREATEREQUAL`
`token.TILDE`
`token.CIRCUMFLEX`
`token.LEFTSHIFT`
`token.RIGHTSHIFT`
`token.DOUBLESTAR`
`token.PLUSEQUAL`
`token.MINEQUAL`
`token.STAREQUAL`
`token.SLASHEQUAL`
`token.PERCENTEQUAL`
`token.AMPEREQUAL`
`token.VBAREQUAL`
`token.CIRCUMFLEXEQUAL`
`token.LEFTSHIFTEQUAL`
`token.RIGHTSHIFTEQUAL`
`token.DOUBLESTAREQUAL`
`token.DOUBLESASH`
`token.DOUBLESASHEQUAL`
`token.AT`
`token.ATEQUAL`
`token.RARROW`
`token.ELLIPSIS`
`token.OP`
`token.AWAIT`
`token.ASYNC`
`token.ERRORTOKEN`
`token.N_TOKENS`
`token.NT_OFFSET`

버전 3.5에서 변경: Added *AWAIT* and *ASYNC* tokens. Starting with Python 3.7, *async* and *await* will be tokenized as *NAME* tokens, and *AWAIT* and *ASYNC* will be removed.

32.6 keyword — Testing for Python keywords

Source code: [Lib/keyword.py](#)

This module allows a Python program to determine if a string is a keyword.

`keyword.iskeyword(s)`

Return true if *s* is a Python keyword.

`keyword.kwlist`

Sequence containing all the keywords defined for the interpreter. If any keywords are defined to only be active when particular `__future__` statements are in effect, these will be included as well.

32.7 tokenize — Tokenizer for Python source

Source code: [Lib/tokenize.py](#)

The *tokenize* module provides a lexical scanner for Python source code, implemented in Python. The scanner in this module returns comments as tokens as well, making it useful for implementing 《pretty-printers,》 including colorizers for on-screen displays.

To simplify token stream handling, all operator and delimiter tokens and *Ellipsis* are returned using the generic *OP* token type. The exact type can be determined by checking the `exact_type` property on the *named tuple* returned from `tokenize.tokenize()`.

32.7.1 Tokenizing Input

The primary entry point is a *generator*:

`tokenize.tokenize(readline)`

The `tokenize()` generator requires one argument, *readline*, which must be a callable object which provides the same interface as the `io.IOBase.readline()` method of file objects. Each call to the function should return one line of input as bytes.

The generator produces 5-tuples with these members: the token type; the token string; a 2-tuple (*srow*, *scol*) of ints specifying the row and column where the token begins in the source; a 2-tuple (*erow*, *ecol*) of ints specifying the row and column where the token ends in the source; and the line on which the token was found. The line passed (the last tuple item) is the *logical* line; continuation lines are included. The 5 tuple is returned as a *named tuple* with the field names: `type string start end line`.

The returned *named tuple* has an additional property named `exact_type` that contains the exact operator type for `token.OP` tokens. For all other token types `exact_type` equals the `named tuple type` field.

버전 3.1에서 변경: Added support for named tuples.

버전 3.3에서 변경: Added support for `exact_type`.

`tokenize()` determines the source encoding of the file by looking for a UTF-8 BOM or encoding cookie, according to [PEP 263](#).

All constants from the *token* module are also exported from *tokenize*, as are three additional token type values:

`tokenize.COMMENT`

Token value used to indicate a comment.

`tokenize.NL`

Token value used to indicate a non-terminating newline. The NEWLINE token indicates the end of a logical line of Python code; NL tokens are generated when a logical line of code is continued over multiple physical lines.

`tokenize.ENCODING`

Token value that indicates the encoding used to decode the source bytes into text. The first token returned by `tokenize()` will always be an ENCODING token.

Another function is provided to reverse the tokenization process. This is useful for creating tools that tokenize a script, modify the token stream, and write back the modified script.

`tokenize.untokenize(iterable)`

Converts tokens back into Python source code. The *iterable* must return sequences with at least two elements, the token type and the token string. Any additional sequence elements are ignored.

The reconstructed script is returned as a single string. The result is guaranteed to tokenize back to match the input so that the conversion is lossless and round-trips are assured. The guarantee applies only to the token type and token string as the spacing between tokens (column positions) may change.

It returns bytes, encoded using the ENCODING token, which is the first token sequence output by `tokenize()`.

`tokenize()` needs to detect the encoding of source files it tokenizes. The function it uses to do this is available:

`tokenize.detect_encoding(readline)`

The `detect_encoding()` function is used to detect the encoding that should be used to decode a Python source file. It requires one argument, *readline*, in the same way as the `tokenize()` generator.

It will call *readline* a maximum of twice, and return the encoding used (as a string) and a list of any lines (not decoded from bytes) it has read in.

It detects the encoding from the presence of a UTF-8 BOM or an encoding cookie as specified in [PEP 263](#). If both a BOM and a cookie are present, but disagree, a `SyntaxError` will be raised. Note that if the BOM is found, `'utf-8-sig'` will be returned as an encoding.

If no encoding is specified, then the default of `'utf-8'` will be returned.

Use `open()` to open Python source files: it uses `detect_encoding()` to detect the file encoding.

`tokenize.open(filename)`

Open a file in read only mode using the encoding detected by `detect_encoding()`.

버전 3.2에 추가.

exception `tokenize.TokenError`

Raised when either a docstring or expression that may be split over several lines is not completed anywhere in the file, for example:

```
"""Beginning of
docstring
```

or:

```
[1,
 2,
 3
```

Note that unclosed single-quoted strings do not cause an error to be raised. They are tokenized as `ERRORTOKEN`, followed by the tokenization of their contents.

32.7.2 Command-Line Usage

버전 3.3에 추가.

The `tokenize` module can be executed as a script from the command line. It is as simple as:

```
python -m tokenize [-e] [filename.py]
```

The following options are accepted:

- h, --help**
show this help message and exit
- e, --exact**
display token names using the exact type

If `filename.py` is specified its contents are tokenized to stdout. Otherwise, tokenization is performed on stdin.

32.7.3 Examples

Example of a script rewriter that transforms float literals into Decimal objects:

```
from tokenize import tokenize, untokenize, NUMBER, STRING, NAME, OP
from io import BytesIO

def decistmt(s):
    """Substitute Decimals for floats in a string of statements.

    >>> from decimal import Decimal
    >>> s = 'print(+21.3e-5*-.1234/81.7)'
    >>> decistmt(s)
    "print (+Decimal ('21.3e-5')*-Decimal ('.1234')/Decimal ('81.7'))"

    The format of the exponent is inherited from the platform C library.
    Known cases are "e-007" (Windows) and "e-07" (not Windows). Since
    we're only showing 12 digits, and the 13th isn't close to 5, the
    rest of the output should be platform-independent.

    >>> exec(s) #doctest: +ELLIPSIS
    -3.21716034272e-0...7

    Output from calculations with Decimal should be identical across all
    platforms.

    >>> exec(decistmt(s))
    -3.217160342717258261933904529E-7
    """
    result = []
    g = tokenize(BytesIO(s.encode('utf-8')).readline) # tokenize the string
    for toknum, tokval, _, _, _ in g:
        if toknum == NUMBER and '.' in tokval: # replace NUMBER tokens
            result.extend([
                (NAME, 'Decimal'),
                (OP, '('),
                (STRING, repr(tokval)),
                (OP, ')')
            ])
        else:
```

(다음 페이지에 계속)

(이전 페이지에서 계속)

```

        result.append((toknum, tokval))
    return untokenize(result).decode('utf-8')

```

Example of tokenizing from the command line. The script:

```

def say_hello():
    print("Hello, World!")

say_hello()

```

will be tokenized to the following output where the first column is the range of the line/column coordinates where the token is found, the second column is the name of the token, and the final column is the value of the token (if any)

```

$ python -m tokenize hello.py
0,0-0,0:      ENCODING      'utf-8'
1,0-1,3:      NAME          'def'
1,4-1,13:     NAME          'say_hello'
1,13-1,14:    OP            '('
1,14-1,15:    OP            ')'
1,15-1,16:    OP            ':'
1,16-1,17:    NEWLINE      '\n'
2,0-2,4:      INDENT       '    '
2,4-2,9:      NAME          'print'
2,9-2,10:     OP            '('
2,10-2,25:    STRING        '"Hello, World!'"
2,25-2,26:    OP            ')'
2,26-2,27:    NEWLINE      '\n'
3,0-3,1:      NL           '\n'
4,0-4,0:      DEDENT       ''
4,0-4,9:      NAME          'say_hello'
4,9-4,10:     OP            '('
4,10-4,11:    OP            ')'
4,11-4,12:    NEWLINE      '\n'
5,0-5,0:      ENDMARKER    ''

```

The exact token type names can be displayed using the `-e` option:

```

$ python -m tokenize -e hello.py
0,0-0,0:      ENCODING      'utf-8'
1,0-1,3:      NAME          'def'
1,4-1,13:     NAME          'say_hello'
1,13-1,14:    LPAR         '('
1,14-1,15:    RPAR         ')'
1,15-1,16:    COLON        ':'
1,16-1,17:    NEWLINE      '\n'
2,0-2,4:      INDENT       '    '
2,4-2,9:      NAME          'print'
2,9-2,10:     LPAR         '('
2,10-2,25:    STRING        '"Hello, World!'"
2,25-2,26:    RPAR         ')'
2,26-2,27:    NEWLINE      '\n'
3,0-3,1:      NL           '\n'
4,0-4,0:      DEDENT       ''
4,0-4,9:      NAME          'say_hello'
4,9-4,10:     LPAR         '('
4,10-4,11:    RPAR         ')'

```

(다음 페이지에 계속)

(이전 페이지에서 계속)

4, 11-4, 12:	NEWLINE	'\n'
5, 0-5, 0:	ENDMARKER	''

32.8 tabnanny — Detection of ambiguous indentation

Source code: [Lib/tabnanny.py](#)

For the time being this module is intended to be called as a script. However it is possible to import it into an IDE and use the function `check()` described below.

참고: The API provided by this module is likely to change in future releases; such changes may not be backward compatible.

`tabnanny.check(file_or_dir)`

If `file_or_dir` is a directory and not a symbolic link, then recursively descend the directory tree named by `file_or_dir`, checking all `.py` files along the way. If `file_or_dir` is an ordinary Python source file, it is checked for whitespace related problems. The diagnostic messages are written to standard output using the `print()` function.

`tabnanny.verbose`

Flag indicating whether to print verbose messages. This is incremented by the `-v` option if called as a script.

`tabnanny.filename_only`

Flag indicating whether to print only the filenames of files containing whitespace related problems. This is set to true by the `-q` option if called as a script.

exception `tabnanny.NannyNag`

Raised by `process_tokens()` if detecting an ambiguous indent. Captured and handled in `check()`.

`tabnanny.process_tokens(tokens)`

This function is used by `check()` to process tokens generated by the `tokenize` module.

더 보기:

Module `tokenize` Lexical scanner for Python source code.

32.9 pyc1br — Python class browser support

Source code: [Lib/pyc1br.py](#)

The `pyc1br` module can be used to determine some limited information about the classes, methods and top-level functions defined in a module. The information provided is sufficient to implement a traditional three-pane class browser. The information is extracted from the source code rather than by importing the module, so this module is safe to use with untrusted code. This restriction makes it impossible to use this module with modules not implemented in Python, including all standard and optional extension modules.

`pyc1br.readmodule(module, path=None)`

Read a module and return a dictionary mapping class names to class descriptor objects. The parameter `module` should be the name of a module as a string; it may be the name of a module within a package. The `path` parameter should be a sequence, and is used to augment the value of `sys.path`, which is used to locate module source code.

`pyclbr.readmodule_ex(module, path=None)`

Like `readmodule()`, but the returned dictionary, in addition to mapping class names to class descriptor objects, also maps top-level function names to function descriptor objects. Moreover, if the module being read is a package, the key `'__path__'` in the returned dictionary has as its value a list which contains the package search path.

32.9.1 Class Objects

The `Class` objects used as values in the dictionary returned by `readmodule()` and `readmodule_ex()` provide the following data attributes:

`Class.module`

The name of the module defining the class described by the class descriptor.

`Class.name`

The name of the class.

`Class.super`

A list of `Class` objects which describe the immediate base classes of the class being described. Classes which are named as superclasses but which are not discoverable by `readmodule()` are listed as a string with the class name instead of as `Class` objects.

`Class.methods`

A dictionary mapping method names to line numbers.

`Class.file`

Name of the file containing the `class` statement defining the class.

`Class.lineno`

The line number of the `class` statement within the file named by `file`.

32.9.2 Function Objects

The `Function` objects used as values in the dictionary returned by `readmodule_ex()` provide the following attributes:

`Function.module`

The name of the module defining the function described by the function descriptor.

`Function.name`

The name of the function.

`Function.file`

Name of the file containing the `def` statement defining the function.

`Function.lineno`

The line number of the `def` statement within the file named by `file`.

32.10 py_compile — Compile Python source files

Source code: `Lib/py_compile.py`

The `py_compile` module provides a function to generate a byte-code file from a source file, and another function used when the module source file is invoked as a script.

Though not often needed, this function can be useful when installing modules for shared use, especially if some of the users may not have permission to write the byte-code cache files in the directory containing the source code.

exception `py_compile.PyCompileError`

Exception raised when an error occurs while attempting to compile the file.

`py_compile.compile(file, cfile=None, dfile=None, doraise=False, optimize=-1)`

Compile a source file to byte-code and write out the byte-code cache file. The source code is loaded from the file named *file*. The byte-code is written to *cfile*, which defaults to the [PEP 3147/PEP 488](#) path, ending in `.pyc`. For example, if *file* is `/foo/bar/baz.py` *cfile* will default to `/foo/bar/__pycache__/baz.cpython-32.pyc` for Python 3.2. If *dfile* is specified, it is used as the name of the source file in error messages when instead of *file*. If *doraise* is true, a `PyCompileError` is raised when an error is encountered while compiling *file*. If *doraise* is false (the default), an error string is written to `sys.stderr`, but no exception is raised. This function returns the path to byte-compiled file, i.e. whatever *cfile* value was used.

If the path that *cfile* becomes (either explicitly specified or computed) is a symlink or non-regular file, `FileExistsError` will be raised. This is to act as a warning that import will turn those paths into regular files if it is allowed to write byte-compiled files to those paths. This is a side-effect of import using file renaming to place the final byte-compiled file into place to prevent concurrent file writing issues.

optimize controls the optimization level and is passed to the built-in `compile()` function. The default of `-1` selects the optimization level of the current interpreter.

버전 3.2에서 변경: Changed default value of *cfile* to be [PEP 3147](#)-compliant. Previous default was `file + '.c'` (`'o'` if optimization was enabled). Also added the *optimize* parameter.

버전 3.4에서 변경: Changed code to use `importlib` for the byte-code cache file writing. This means file creation/writing semantics now match what `importlib` does, e.g. permissions, write-and-move semantics, etc. Also added the caveat that `FileExistsError` is raised if *cfile* is a symlink or non-regular file.

`py_compile.main(args=None)`

Compile several source files. The files named in *args* (or on the command line, if *args* is `None`) are compiled and the resulting byte-code is cached in the normal manner. This function does not search a directory structure to locate source files; it only compiles files named explicitly. If `'-'` is the only parameter in *args*, the list of files is taken from standard input.

버전 3.2에서 변경: Added support for `'-'`.

When this module is run as a script, the `main()` is used to compile all the files named on the command line. The exit status is nonzero if one of the files could not be compiled.

더 보기:

Module `compileall` Utilities to compile all Python source files in a directory tree.

32.11 `compileall` — Byte-compile Python libraries

Source code: [Lib/compileall.py](#)

This module provides some utility functions to support installing Python libraries. These functions compile Python source files in a directory tree. This module can be used to create the cached byte-code files at library installation time, which makes them available for use even by users who don't have write permission to the library directories.

32.11.1 Command-line use

This module can work as a script (using `python -m compileall`) to compile Python sources.

directory ...

file ...

Positional arguments are files to compile or directories that contain source files, traversed recursively. If no argument is given, behave as if the command line was `-l <directories from sys.path>`.

-l

Do not recurse into subdirectories, only compile source code files directly contained in the named or implied directories.

-f

Force rebuild even if timestamps are up-to-date.

-q

Do not print the list of files compiled. If passed once, error messages will still be printed. If passed twice (`-qq`), all output is suppressed.

-d `destdir`

Directory prepended to the path to each file being compiled. This will appear in compilation time tracebacks, and is also compiled in to the byte-code file, where it will be used in tracebacks and other messages in cases where the source file does not exist at the time the byte-code file is executed.

-x `regex`

`regex` is used to search the full path to each file considered for compilation, and if the regex produces a match, the file is skipped.

-i `list`

Read the file `list` and add each line that it contains to the list of files and directories to compile. If `list` is `-`, read lines from `stdin`.

-b

Write the byte-code files to their legacy locations and names, which may overwrite byte-code files created by another version of Python. The default is to write files to their **PEP 3147** locations and names, which allows byte-code files from multiple versions of Python to coexist.

-r

Control the maximum recursion level for subdirectories. If this is given, then `-l` option will not be taken into account. `python -m compileall <directory> -r 0` is equivalent to `python -m compileall <directory> -l`.

-j `N`

Use `N` workers to compile the files within the given directory. If 0 is used, then the result of `os.cpu_count()` will be used.

버전 3.2에서 변경: Added the `-i`, `-b` and `-h` options.

버전 3.5에서 변경: Added the `-j`, `-r`, and `-qq` options. `-q` option was changed to a multilevel value. `-b` will always produce a byte-code file ending in `.pyc`, never `.pyo`.

There is no command-line option to control the optimization level used by the `compile()` function, because the Python interpreter itself already provides the option: **python -O -m compileall**.

32.11.2 Public functions

`compileall.compile_dir` (*dir*, *maxlevels*=10, *ddir*=None, *force*=False, *rx*=None, *quiet*=0, *legacy*=False, *optimize*=-1, *workers*=1)

Recursively descend the directory tree named by *dir*, compiling all `.py` files along the way. Return a true value if all the files compiled successfully, and a false value otherwise.

The *maxlevels* parameter is used to limit the depth of the recursion; it defaults to 10.

If *ddir* is given, it is prepended to the path to each file being compiled for use in compilation time tracebacks, and is also compiled in to the byte-code file, where it will be used in tracebacks and other messages in cases where the source file does not exist at the time the byte-code file is executed.

If *force* is true, modules are re-compiled even if the timestamps are up to date.

If *rx* is given, its search method is called on the complete path to each file considered for compilation, and if it returns a true value, the file is skipped.

If *quiet* is False or 0 (the default), the filenames and other information are printed to standard out. Set to 1, only errors are printed. Set to 2, all output is suppressed.

If *legacy* is true, byte-code files are written to their legacy locations and names, which may overwrite byte-code files created by another version of Python. The default is to write files to their [PEP 3147](#) locations and names, which allows byte-code files from multiple versions of Python to coexist.

optimize specifies the optimization level for the compiler. It is passed to the built-in `compile()` function.

The argument *workers* specifies how many workers are used to compile files in parallel. The default is to not use multiple workers. If the platform can't use multiple workers and *workers* argument is given, then sequential compilation will be used as a fallback. If *workers* is lower than 0, a `ValueError` will be raised.

버전 3.2에서 변경: Added the *legacy* and *optimize* parameter.

버전 3.5에서 변경: Added the *workers* parameter.

버전 3.5에서 변경: *quiet* parameter was changed to a multilevel value.

버전 3.5에서 변경: The *legacy* parameter only writes out `.pyc` files, not `.pyo` files no matter what the value of *optimize* is.

버전 3.6에서 변경: Accepts a *path-like object*.

`compileall.compile_file` (*fullname*, *ddir*=None, *force*=False, *rx*=None, *quiet*=0, *legacy*=False, *optimize*=-1)

Compile the file with path *fullname*. Return a true value if the file compiled successfully, and a false value otherwise.

If *ddir* is given, it is prepended to the path to the file being compiled for use in compilation time tracebacks, and is also compiled in to the byte-code file, where it will be used in tracebacks and other messages in cases where the source file does not exist at the time the byte-code file is executed.

If *rx* is given, its search method is passed the full path name to the file being compiled, and if it returns a true value, the file is not compiled and `True` is returned.

If *quiet* is False or 0 (the default), the filenames and other information are printed to standard out. Set to 1, only errors are printed. Set to 2, all output is suppressed.

If *legacy* is true, byte-code files are written to their legacy locations and names, which may overwrite byte-code files created by another version of Python. The default is to write files to their **PEP 3147** locations and names, which allows byte-code files from multiple versions of Python to coexist.

optimize specifies the optimization level for the compiler. It is passed to the built-in `compile()` function.

버전 3.2에 추가.

버전 3.5에서 변경: *quiet* parameter was changed to a multilevel value.

버전 3.5에서 변경: The *legacy* parameter only writes out `.pyc` files, not `.pyo` files no matter what the value of *optimize* is.

`compileall.compile_path(skip_curdir=True, maxlevels=0, force=False, quiet=0, legacy=False, optimize=-1)`

Byte-compile all the `.py` files found along `sys.path`. Return a true value if all the files compiled successfully, and a false value otherwise.

If *skip_curdir* is true (the default), the current directory is not included in the search. All other parameters are passed to the `compile_dir()` function. Note that unlike the other compile functions, `maxlevels` defaults to 0.

버전 3.2에서 변경: Added the *legacy* and *optimize* parameter.

버전 3.5에서 변경: *quiet* parameter was changed to a multilevel value.

버전 3.5에서 변경: The *legacy* parameter only writes out `.pyc` files, not `.pyo` files no matter what the value of *optimize* is.

To force a recompile of all the `.py` files in the `Lib/` subdirectory and all its subdirectories:

```
import compileall

compileall.compile_dir('Lib/', force=True)

# Perform same compilation, excluding files in .svn directories.
import re
compileall.compile_dir('Lib/', rx=re.compile(r'[/\\][.]svn'), force=True)

# pathlib.Path objects can also be used.
import pathlib
compileall.compile_dir(pathlib.Path('Lib/'), force=True)
```

더 보기:

Module `py_compile` Byte-compile a single source file.

32.12 `dis` — Disassembler for Python bytecode

Source code: `Lib/dis.py`

The `dis` module supports the analysis of CPython *bytecode* by disassembling it. The CPython bytecode which this module takes as an input is defined in the file `Include/opcode.h` and used by the compiler and the interpreter.

CPython implementation detail: Bytecode is an implementation detail of the CPython interpreter. No guarantees are made that bytecode will not be added, removed, or changed between versions of Python. Use of this module should not be considered to work across Python VMs or Python releases.

버전 3.6에서 변경: Use 2 bytes for each instruction. Previously the number of bytes varied by instruction.

Example: Given the function `myfunc()`:

```
def myfunc(alist):
    return len(alist)
```

the following command can be used to display the disassembly of `myfunc()`:

```
>>> dis.dis(myfunc)
2          0 LOAD_GLOBAL              0 (len)
          2 LOAD_FAST                  0 (alist)
          4 CALL_FUNCTION                1
          6 RETURN_VALUE
```

(The «2» is a line number).

32.12.1 Bytecode analysis

버전 3.4에 추가.

The bytecode analysis API allows pieces of Python code to be wrapped in a *Bytecode* object that provides easy access to details of the compiled code.

class `dis.Bytecode` (*x*, *, *first_line=None*, *current_offset=None*)

Analyse the bytecode corresponding to a function, generator, method, string of source code, or a code object (as returned by `compile()`).

This is a convenience wrapper around many of the functions listed below, most notably `get_instructions()`, as iterating over a *Bytecode* instance yields the bytecode operations as *Instruction* instances.

If *first_line* is not `None`, it indicates the line number that should be reported for the first source line in the disassembled code. Otherwise, the source line information (if any) is taken directly from the disassembled code object.

If *current_offset* is not `None`, it refers to an instruction offset in the disassembled code. Setting this means `dis()` will display a «current instruction» marker against the specified opcode.

classmethod `from_traceback` (*tb*)

Construct a *Bytecode* instance from the given traceback, setting *current_offset* to the instruction responsible for the exception.

codeobj

The compiled code object.

first_line

The first source line of the code object (if available)

dis()

Return a formatted view of the bytecode operations (the same as printed by `dis.dis()`, but returned as a multi-line string).

info()

Return a formatted multi-line string with detailed information about the code object, like `code_info()`.

Example:

```
>>> bytecode = dis.Bytecode(myfunc)
>>> for instr in bytecode:
...     print(instr.opname)
...
```

(다음 페이지에 계속)

(이전 페이지에서 계속)

```
LOAD_GLOBAL
LOAD_FAST
CALL_FUNCTION
RETURN_VALUE
```

32.12.2 Analysis functions

The `dis` module also defines the following analysis functions that convert the input directly to the desired output. They can be useful if only a single operation is being performed, so the intermediate analysis object isn't useful:

`dis.code_info(x)`

Return a formatted multi-line string with detailed code object information for the supplied function, generator, method, source code string or code object.

Note that the exact contents of code info strings are highly implementation dependent and they may change arbitrarily across Python VMs or Python releases.

버전 3.2에 추가.

`dis.show_code(x, *, file=None)`

Print detailed code object information for the supplied function, method, source code string or code object to `file` (or `sys.stdout` if `file` is not specified).

This is a convenient shorthand for `print(code_info(x), file=file)`, intended for interactive exploration at the interpreter prompt.

버전 3.2에 추가.

버전 3.4에서 변경: Added `file` parameter.

`dis.dis(x=None, *, file=None)`

Disassemble the `x` object. `x` can denote either a module, a class, a method, a function, a generator, a code object, a string of source code or a byte sequence of raw bytecode. For a module, it disassembles all functions. For a class, it disassembles all methods (including class and static methods). For a code object or sequence of raw bytecode, it prints one line per bytecode instruction. Strings are first compiled to code objects with the `compile()` built-in function before being disassembled. If no object is provided, this function disassembles the last traceback.

The disassembly is written as text to the supplied `file` argument if provided and to `sys.stdout` otherwise.

버전 3.4에서 변경: Added `file` parameter.

`dis.dis_tb(tb=None, *, file=None)`

Disassemble the top-of-stack function of a traceback, using the last traceback if none was passed. The instruction causing the exception is indicated.

The disassembly is written as text to the supplied `file` argument if provided and to `sys.stdout` otherwise.

버전 3.4에서 변경: Added `file` parameter.

`dis.disassemble(code, lasti=-1, *, file=None)`

`dis.disco(code, lasti=-1, *, file=None)`

Disassemble a code object, indicating the last instruction if `lasti` was provided. The output is divided in the following columns:

1. the line number, for the first instruction of each line
2. the current instruction, indicated as `-->`,
3. a labelled instruction, indicated with `>>`,

4. the address of the instruction,
5. the operation code name,
6. operation parameters, and
7. interpretation of the parameters in parentheses.

The parameter interpretation recognizes local and global variable names, constant values, branch targets, and compare operators.

The disassembly is written as text to the supplied *file* argument if provided and to `sys.stdout` otherwise.

버전 3.4에서 변경: Added *file* parameter.

`dis.get_instructions(x, *, first_line=None)`

Return an iterator over the instructions in the supplied function, method, source code string or code object.

The iterator generates a series of *Instruction* named tuples giving the details of each operation in the supplied code.

If *first_line* is not `None`, it indicates the line number that should be reported for the first source line in the disassembled code. Otherwise, the source line information (if any) is taken directly from the disassembled code object.

버전 3.4에 추가.

`dis.findlinestarts(code)`

This generator function uses the `co_firstlineno` and `co_lnotab` attributes of the code object *code* to find the offsets which are starts of lines in the source code. They are generated as (*offset*, *lineno*) pairs. See [Objects/lnotab_notes.txt](#) for the `co_lnotab` format and how to decode it.

버전 3.6에서 변경: Line numbers can be decreasing. Before, they were always increasing.

`dis.findlabels(code)`

Detect all offsets in the code object *code* which are jump targets, and return a list of these offsets.

`dis.stack_effect(opcode[, oparg])`

Compute the stack effect of *opcode* with argument *oparg*.

버전 3.4에 추가.

32.12.3 Python Bytecode Instructions

The *get_instructions()* function and *Bytecode* class provide details of bytecode instructions as *Instruction* instances:

class `dis.Instruction`

Details for a bytecode operation

opcode

numeric code for operation, corresponding to the opcode values listed below and the bytecode values in the *Opcode collections*.

opname

human readable name for operation

arg

numeric argument to operation (if any), otherwise `None`

argval

resolved arg value (if known), otherwise same as *arg*

argrepr

human readable description of operation argument

offset

start index of operation within bytecode sequence

starts_line

line started by this opcode (if any), otherwise `None`

is_jump_target

`True` if other code jumps to here, otherwise `False`

버전 3.4에 추가.

The Python compiler currently generates the following bytecode instructions.

General instructions
NOP

Do nothing code. Used as a placeholder by the bytecode optimizer.

POP_TOP

Removes the top-of-stack (TOS) item.

ROT_TWO

Swaps the two top-most stack items.

ROT_THREE

Lifts second and third stack item one position up, moves top down to position three.

DUP_TOP

Duplicates the reference on top of the stack.

버전 3.2에 추가.

DUP_TOP_TWO

Duplicates the two references on top of the stack, leaving them in the same order.

버전 3.2에 추가.

Unary operations

Unary operations take the top of the stack, apply the operation, and push the result back on the stack.

UNARY_POSITIVE

Implements `TOS = +TOS`.

UNARY_NEGATIVE

Implements `TOS = -TOS`.

UNARY_NOT

Implements `TOS = not TOS`.

UNARY_INVERT

Implements `TOS = ~TOS`.

GET_ITER

Implements `TOS = iter(TOS)`.

GET_YIELD_FROM_ITER

If TOS is a *generator iterator* or *coroutine* object it is left as is. Otherwise, implements `TOS = iter(TOS)`.

버전 3.5에 추가.

Binary operations

Binary operations remove the top of the stack (TOS) and the second top-most stack item (TOS1) from the stack. They perform the operation, and put the result back on the stack.

BINARY_POWER

Implements $TOS = TOS1 ** TOS$.

BINARY_MULTIPLY

Implements $TOS = TOS1 * TOS$.

BINARY_MATRIX_MULTIPLY

Implements $TOS = TOS1 @ TOS$.

버전 3.5에 추가.

BINARY_FLOOR_DIVIDE

Implements $TOS = TOS1 // TOS$.

BINARY_TRUE_DIVIDE

Implements $TOS = TOS1 / TOS$.

BINARY_MODULO

Implements $TOS = TOS1 \% TOS$.

BINARY_ADD

Implements $TOS = TOS1 + TOS$.

BINARY_SUBTRACT

Implements $TOS = TOS1 - TOS$.

BINARY_SUBSCR

Implements $TOS = TOS1[TOS]$.

BINARY_LSHIFT

Implements $TOS = TOS1 << TOS$.

BINARY_RSHIFT

Implements $TOS = TOS1 >> TOS$.

BINARY_AND

Implements $TOS = TOS1 \& TOS$.

BINARY_XOR

Implements $TOS = TOS1 \wedge TOS$.

BINARY_OR

Implements $TOS = TOS1 | TOS$.

In-place operations

In-place operations are like binary operations, in that they remove TOS and TOS1, and push the result back on the stack, but the operation is done in-place when TOS1 supports it, and the resulting TOS may be (but does not have to be) the original TOS1.

INPLACE_POWER

Implements in-place $TOS = TOS1 ** TOS$.

INPLACE_MULTIPLY

Implements in-place $TOS = TOS1 * TOS$.

INPLACE_MATRIX_MULTIPLY

Implements in-place $TOS = TOS1 @ TOS$.

버전 3.5에 추가.

INPLACE_FLOOR_DIVIDE

Implements in-place $TOS = TOS1 // TOS$.

INPLACE_TRUE_DIVIDE

Implements in-place $TOS = TOS1 / TOS$.

INPLACE_MODULO

Implements in-place $TOS = TOS1 \% TOS$.

INPLACE_ADD

Implements in-place $TOS = TOS1 + TOS$.

INPLACE_SUBTRACT

Implements in-place $TOS = TOS1 - TOS$.

INPLACE_LSHIFT

Implements in-place $TOS = TOS1 << TOS$.

INPLACE_RSHIFT

Implements in-place $TOS = TOS1 >> TOS$.

INPLACE_AND

Implements in-place $TOS = TOS1 \& TOS$.

INPLACE_XOR

Implements in-place $TOS = TOS1 \wedge TOS$.

INPLACE_OR

Implements in-place $TOS = TOS1 | TOS$.

STORE_SUBSCR

Implements $TOS1[TOS] = TOS2$.

DELETE_SUBSCR

Implements `del TOS1[TOS]`.

Coroutine opcodes

GET_AWAITABLE

Implements $TOS = \text{get_awaitable}(TOS)$, where `get_awaitable(o)` returns `o` if `o` is a coroutine object or a generator object with the `CO_ITERABLE_COROUTINE` flag, or resolves `o.__await__`.

버전 3.5에 추가.

GET_AITER

Implements $TOS = \text{get_awaitable}(TOS.__aiter__())$. See `GET_AWAITABLE` for details about `get_awaitable`.

버전 3.5에 추가.

GET_ANEXT

Implements $\text{PUSH}(\text{get_awaitable}(TOS.__anext__()))$. See `GET_AWAITABLE` for details about `get_awaitable`.

버전 3.5에 추가.

BEFORE_ASYNC_WITH

Resolves `__aenter__` and `__aexit__` from the object on top of the stack. Pushes `__aexit__` and result of `__aenter__()` to the stack.

버전 3.5에 추가.

SETUP_ASYNC_WITH

Creates a new frame object.

버전 3.5에 추가.

Miscellaneous opcodes

PRINT_EXPR

Implements the expression statement for the interactive mode. TOS is removed from the stack and printed. In non-interactive mode, an expression statement is terminated with `POP_TOP`.

BREAK_LOOP

Terminates a loop due to a `break` statement.

CONTINUE_LOOP (*target*)

Continues a loop due to a `continue` statement. *target* is the address to jump to (which should be a `FOR_ITER` instruction).

SET_ADD (*i*)

Calls `set.add(TOS1[-i], TOS)`. Used to implement set comprehensions.

LIST_APPEND (*i*)

Calls `list.append(TOS[-i], TOS)`. Used to implement list comprehensions.

MAP_ADD (*i*)

Calls `dict.setdefault(TOS1[-i], TOS, TOS1)`. Used to implement dict comprehensions.

버전 3.1에 추가.

For all of the `SET_ADD`, `LIST_APPEND` and `MAP_ADD` instructions, while the added value or key/value pair is popped off, the container object remains on the stack so that it is available for further iterations of the loop.

RETURN_VALUE

Returns with TOS to the caller of the function.

YIELD_VALUE

Pops TOS and yields it from a *generator*.

YIELD_FROM

Pops TOS and delegates to it as a subiterator from a *generator*.

버전 3.3에 추가.

SETUP_ANNOTATIONS

Checks whether `__annotations__` is defined in `locals()`, if not it is set up to an empty dict. This opcode is only emitted if a class or module body contains *variable annotations* statically.

버전 3.6에 추가.

IMPORT_STAR

Loads all symbols not starting with `'_'` directly from the module TOS to the local namespace. The module is popped after loading all names. This opcode implements `from module import *`.

POP_BLOCK

Removes one block from the block stack. Per frame, there is a stack of blocks, denoting nested loops, try statements, and such.

POP_EXCEPT

Removes one block from the block stack. The popped block must be an exception handler block, as implicitly created when entering an except handler. In addition to popping extraneous values from the frame stack, the last three popped values are used to restore the exception state.

END_FINALLY

Terminates a `finally` clause. The interpreter recalls whether the exception has to be re-raised, or whether the function returns, and continues with the outer-next block.

LOAD_BUILD_CLASS

Pushes `builtins.__build_class__()` onto the stack. It is later called by *CALL_FUNCTION* to construct a class.

SETUP_WITH (*delta*)

This opcode performs several operations before a `with` block starts. First, it loads `__exit__()` from the context manager and pushes it onto the stack for later use by `WITH_CLEANUP`. Then, `__enter__()` is called, and a finally block pointing to *delta* is pushed. Finally, the result of calling the `enter` method is pushed onto the stack. The next opcode will either ignore it (*POP_TOP*), or store it in (a) variable(s) (*STORE_FAST*, *STORE_NAME*, or *UNPACK_SEQUENCE*).

버전 3.2에 추가.

WITH_CLEANUP_START

Cleans up the stack when a `with` statement block exits. TOS is the context manager's `__exit__()` bound method. Below TOS are 1–3 values indicating how/why the finally clause was entered:

- `SECOND = None`
- `(SECOND, THIRD) = (WHY_{RETURN, CONTINUE})`, `retval`
- `SECOND = WHY_*`; no `retval` below it
- `(SECOND, THIRD, FOURTH) = exc_info()`

In the last case, `TOS(SECOND, THIRD, FOURTH)` is called, otherwise `TOS(None, None, None)`. Pushes `SECOND` and result of the call to the stack.

WITH_CLEANUP_FINISH

Pops exception type and result of `<exit>` function call from the stack.

If the stack represents an exception, *and* the function call returns a `<true>` value, this information is *zapped* and replaced with a single `WHY_SILENCED` to prevent *END_FINALLY* from re-raising the exception. (But non-local `gotos` will still be resumed.)

All of the following opcodes use their arguments.

STORE_NAME (*namei*)

Implements `name = TOS`. *namei* is the index of *name* in the attribute `co_names` of the code object. The compiler tries to use *STORE_FAST* or *STORE_GLOBAL* if possible.

DELETE_NAME (*namei*)

Implements `del name`, where *namei* is the index into `co_names` attribute of the code object.

UNPACK_SEQUENCE (*count*)

Unpacks TOS into *count* individual values, which are put onto the stack right-to-left.

UNPACK_EX (*counts*)

Implements assignment with a starred target: Unpacks an iterable in TOS into individual values, where the total number of values can be smaller than the number of items in the iterable: one of the new values will be a list of all leftover items.

The low byte of *counts* is the number of values before the list value, the high byte of *counts* the number of values after it. The resulting values are put onto the stack right-to-left.

STORE_ATTR (*namei*)

Implements `TOS.name = TOS1`, where *namei* is the index of *name* in `co_names`.

DELETE_ATTR (*namei*)

Implements `del TOS.name`, using *namei* as index into `co_names`.

STORE_GLOBAL (*namei*)

Works as *STORE_NAME*, but stores the name as a global.

DELETE_GLOBAL (*namei*)

Works as [DELETE_NAME](#), but deletes a global name.

LOAD_CONST (*consti*)

Pushes `co_consts[consti]` onto the stack.

LOAD_NAME (*namei*)

Pushes the value associated with `co_names[namei]` onto the stack.

BUILD_TUPLE (*count*)

Creates a tuple consuming *count* items from the stack, and pushes the resulting tuple onto the stack.

BUILD_LIST (*count*)

Works as [BUILD_TUPLE](#), but creates a list.

BUILD_SET (*count*)

Works as [BUILD_TUPLE](#), but creates a set.

BUILD_MAP (*count*)

Pushes a new dictionary object onto the stack. Pops $2 * \text{count}$ items so that the dictionary holds *count* entries: `{..., TOS3: TOS2, TOS1: TOS}`.

버전 3.5에서 변경: The dictionary is created from stack items instead of creating an empty dictionary pre-sized to hold *count* items.

BUILD_CONST_KEY_MAP (*count*)

The version of [BUILD_MAP](#) specialized for constant keys. *count* values are consumed from the stack. The top element on the stack contains a tuple of keys.

버전 3.6에 추가.

BUILD_STRING (*count*)

Concatenates *count* strings from the stack and pushes the resulting string onto the stack.

버전 3.6에 추가.

BUILD_TUPLE_UNPACK (*count*)

Pops *count* iterables from the stack, joins them in a single tuple, and pushes the result. Implements iterable unpacking in tuple displays `(*x, *y, *z)`.

버전 3.5에 추가.

BUILD_TUPLE_UNPACK_WITH_CALL (*count*)

This is similar to [BUILD_TUPLE_UNPACK](#), but is used for `f(*x, *y, *z)` call syntax. The stack item at position *count* + 1 should be the corresponding callable *f*.

버전 3.6에 추가.

BUILD_LIST_UNPACK (*count*)

This is similar to [BUILD_TUPLE_UNPACK](#), but pushes a list instead of tuple. Implements iterable unpacking in list displays `[*x, *y, *z]`.

버전 3.5에 추가.

BUILD_SET_UNPACK (*count*)

This is similar to [BUILD_TUPLE_UNPACK](#), but pushes a set instead of tuple. Implements iterable unpacking in set displays `{*x, *y, *z}`.

버전 3.5에 추가.

BUILD_MAP_UNPACK (*count*)

Pops *count* mappings from the stack, merges them into a single dictionary, and pushes the result. Implements dictionary unpacking in dictionary displays `{**x, **y, **z}`.

버전 3.5에 추가.

BUILD_MAP_UNPACK_WITH_CALL (*count*)

This is similar to [BUILD_MAP_UNPACK](#), but is used for `f (**x, **y, **z)` call syntax. The stack item at position `count + 2` should be the corresponding callable `f`.

버전 3.5에 추가.

버전 3.6에서 변경: The position of the callable is determined by adding 2 to the opcode argument instead of encoding it in the second byte of the argument.

LOAD_ATTR (*namei*)

Replaces TOS with `getattr(TOS, co_names[namei])`.

COMPARE_OP (*opname*)

Performs a Boolean operation. The operation name can be found in `cmp_op[opname]`.

IMPORT_NAME (*namei*)

Imports the module `co_names[namei]`. TOS and TOS1 are popped and provide the *fromlist* and *level* arguments of `__import__()`. The module object is pushed onto the stack. The current namespace is not affected: for a proper import statement, a subsequent [STORE_FAST](#) instruction modifies the namespace.

IMPORT_FROM (*namei*)

Loads the attribute `co_names[namei]` from the module found in TOS. The resulting object is pushed onto the stack, to be subsequently stored by a [STORE_FAST](#) instruction.

JUMP_FORWARD (*delta*)

Increments bytecode counter by *delta*.

POP_JUMP_IF_TRUE (*target*)

If TOS is true, sets the bytecode counter to *target*. TOS is popped.

버전 3.1에 추가.

POP_JUMP_IF_FALSE (*target*)

If TOS is false, sets the bytecode counter to *target*. TOS is popped.

버전 3.1에 추가.

JUMP_IF_TRUE_OR_POP (*target*)

If TOS is true, sets the bytecode counter to *target* and leaves TOS on the stack. Otherwise (TOS is false), TOS is popped.

버전 3.1에 추가.

JUMP_IF_FALSE_OR_POP (*target*)

If TOS is false, sets the bytecode counter to *target* and leaves TOS on the stack. Otherwise (TOS is true), TOS is popped.

버전 3.1에 추가.

JUMP_ABSOLUTE (*target*)

Set bytecode counter to *target*.

FOR_ITER (*delta*)

TOS is an *iterator*. Call its `__next__()` method. If this yields a new value, push it on the stack (leaving the iterator below it). If the iterator indicates it is exhausted TOS is popped, and the byte code counter is incremented by *delta*.

LOAD_GLOBAL (*namei*)

Loads the global named `co_names[namei]` onto the stack.

SETUP_LOOP (*delta*)

Pushes a block for a loop onto the block stack. The block spans from the current instruction with a size of *delta* bytes.

SETUP_EXCEPT (*delta*)

Pushes a try block from a try-except clause onto the block stack. *delta* points to the first except block.

SETUP_FINALLY (*delta*)

Pushes a try block from a try-except clause onto the block stack. *delta* points to the finally block.

LOAD_FAST (*var_num*)

Pushes a reference to the local `co_varnames[var_num]` onto the stack.

STORE_FAST (*var_num*)

Stores TOS into the local `co_varnames[var_num]`.

DELETE_FAST (*var_num*)

Deletes local `co_varnames[var_num]`.

STORE_ANNOTATION (*namei*)

Stores TOS as `locals()['__annotations__'][co_names[namei]]` = TOS.

버전 3.6에 추가.

LOAD_CLOSURE (*i*)

Pushes a reference to the cell contained in slot *i* of the cell and free variable storage. The name of the variable is `co_cellvars[i]` if *i* is less than the length of `co_cellvars`. Otherwise it is `co_freevars[i - len(co_cellvars)]`.

LOAD_DEREF (*i*)

Loads the cell contained in slot *i* of the cell and free variable storage. Pushes a reference to the object the cell contains on the stack.

LOAD_CLASSDEREF (*i*)

Much like [LOAD_DEREF](#) but first checks the locals dictionary before consulting the cell. This is used for loading free variables in class bodies.

버전 3.4에 추가.

STORE_DEREF (*i*)

Stores TOS into the cell contained in slot *i* of the cell and free variable storage.

DELETE_DEREF (*i*)

Empties the cell contained in slot *i* of the cell and free variable storage. Used by the `del` statement.

버전 3.2에 추가.

RAISE_VARARGS (*argc*)

Raises an exception. *argc* indicates the number of arguments to the raise statement, ranging from 0 to 3. The handler will find the traceback as TOS2, the parameter as TOS1, and the exception as TOS.

CALL_FUNCTION (*argc*)

Calls a callable object with positional arguments. *argc* indicates the number of positional arguments. The top of the stack contains positional arguments, with the right-most argument on top. Below the arguments is a callable object to call. `CALL_FUNCTION` pops all arguments and the callable object off the stack, calls the callable object with those arguments, and pushes the return value returned by the callable object.

버전 3.6에서 변경: This opcode is used only for calls with positional arguments.

CALL_FUNCTION_KW (*argc*)

Calls a callable object with positional (if any) and keyword arguments. *argc* indicates the total number of positional and keyword arguments. The top element on the stack contains a tuple of keyword argument names. Below that are keyword arguments in the order corresponding to the tuple. Below that are positional arguments, with the

right-most parameter on top. Below the arguments is a callable object to call. `CALL_FUNCTION_KW` pops all arguments and the callable object off the stack, calls the callable object with those arguments, and pushes the return value returned by the callable object.

버전 3.6에서 변경: Keyword arguments are packed in a tuple instead of a dictionary, *argc* indicates the total number of arguments.

CALL_FUNCTION_EX (*flags*)

Calls a callable object with variable set of positional and keyword arguments. If the lowest bit of *flags* is set, the top of the stack contains a mapping object containing additional keyword arguments. Below that is an iterable object containing positional arguments and a callable object to call. `BUILD_MAP_UNPACK_WITH_CALL` and `BUILD_TUPLE_UNPACK_WITH_CALL` can be used for merging multiple mapping objects and iterables containing arguments. Before the callable is called, the mapping object and iterable object are each 《unpacked》 and their contents passed in as keyword and positional arguments respectively. `CALL_FUNCTION_EX` pops all arguments and the callable object off the stack, calls the callable object with those arguments, and pushes the return value returned by the callable object.

버전 3.6에 추가.

MAKE_FUNCTION (*argc*)

Pushes a new function object on the stack. From bottom to top, the consumed stack must consist of values if the argument carries a specified flag value

- 0x01 a tuple of default values for positional-only and positional-or-keyword parameters in positional order
- 0x02 a dictionary of keyword-only parameters > default values
- 0x04 an annotation dictionary
- 0x08 a tuple containing cells for free variables, making a closure
- the code associated with the function (at TOS1)
- the *qualified name* of the function (at TOS)

BUILD_SLICE (*argc*)

Pushes a slice object on the stack. *argc* must be 2 or 3. If it is 2, `slice(TOS1, TOS)` is pushed; if it is 3, `slice(TOS2, TOS1, TOS)` is pushed. See the `slice()` built-in function for more information.

EXTENDED_ARG (*ext*)

Prefixes any opcode which has an argument too big to fit into the default two bytes. *ext* holds two additional bytes which, taken together with the subsequent opcode's argument, comprise a four-byte argument, *ext* being the two most-significant bytes.

FORMAT_VALUE (*flags*)

Used for implementing formatted literal strings (f-strings). Pops an optional *fmt_spec* from the stack, then a required *value*. *flags* is interpreted as follows:

- (flags & 0x03) == 0x00: *value* is formatted as-is.
- (flags & 0x03) == 0x01: call `str()` on *value* before formatting it.
- (flags & 0x03) == 0x02: call `repr()` on *value* before formatting it.
- (flags & 0x03) == 0x03: call `ascii()` on *value* before formatting it.
- (flags & 0x04) == 0x04: pop *fmt_spec* from the stack and use it, else use an empty *fmt_spec*.

Formatting is performed using `PyObject_Format()`. The result is pushed on the stack.

버전 3.6에 추가.

HAVE_ARGUMENT

This is not really an opcode. It identifies the dividing line between opcodes which don't use their argument and those that do (`< HAVE_ARGUMENT` and `>= HAVE_ARGUMENT`, respectively).

버전 3.6에서 변경: Now every instruction has an argument, but opcodes `< HAVE_ARGUMENT` ignore it. Before, only opcodes `>= HAVE_ARGUMENT` had an argument.

32.12.4 Opcode collections

These collections are provided for automatic introspection of bytecode instructions:

`dis.opname`

Sequence of operation names, indexable using the bytecode.

`dis.opmap`

Dictionary mapping operation names to bytecodes.

`dis.cmp_op`

Sequence of all compare operation names.

`dis.hasconst`

Sequence of bytecodes that access a constant.

`dis.hasfree`

Sequence of bytecodes that access a free variable (note that `<free>` in this context refers to names in the current scope that are referenced by inner scopes or names in outer scopes that are referenced from this scope. It does *not* include references to global or builtin scopes).

`dis.hasname`

Sequence of bytecodes that access an attribute by name.

`dis.hasjrel`

Sequence of bytecodes that have a relative jump target.

`dis.hasjabs`

Sequence of bytecodes that have an absolute jump target.

`dis.haslocal`

Sequence of bytecodes that access a local variable.

`dis.hascompare`

Sequence of bytecodes of Boolean operations.

32.13 pickletools — Tools for pickle developers

Source code: [Lib/pickletools.py](#)

This module contains various constants relating to the intimate details of the *pickle* module, some lengthy comments about the implementation, and a few useful functions for analyzing pickled data. The contents of this module are useful for Python core developers who are working on the *pickle*; ordinary users of the *pickle* module probably won't find the *pickletools* module relevant.

32.13.1 Command line usage

버전 3.2에 추가.

When invoked from the command line, `python -m pickletools` will disassemble the contents of one or more pickle files. Note that if you want to see the Python object stored in the pickle rather than the details of pickle format, you may want to use `-m pickle` instead. However, when the pickle file that you want to examine comes from an untrusted source, `-m pickletools` is a safer option because it does not execute pickle bytecode.

For example, with a tuple `(1, 2)` pickled in file `x.pickle`:

```
$ python -m pickle x.pickle
(1, 2)

$ python -m pickletools x.pickle
0: \x80 PROTO      3
2: K   BININT1     1
4: K   BININT1     2
6: \x86 TUPLE2
7: q   BINPUT      0
9: .   STOP
highest protocol among opcodes = 2
```

Command line options

- a, --annotate**
Annotate each line with a short opcode description.
- o, --output=<file>**
Name of a file where the output should be written.
- l, --indentlevel=<num>**
The number of blanks by which to indent a new MARK level.
- m, --memo**
When multiple objects are disassembled, preserve memo between disassemblies.
- p, --preamble=<preamble>**
When more than one pickle file are specified, print given preamble before each disassembly.

32.13.2 Programmatic Interface

`pickletools.dis` (*pickle*, *out=None*, *memo=None*, *indentlevel=4*, *annotate=0*)

Outputs a symbolic disassembly of the pickle to the file-like object *out*, defaulting to `sys.stdout`. *pickle* can be a string or a file-like object. *memo* can be a Python dictionary that will be used as the pickle's memo; it can be used to perform disassemblies across multiple pickles created by the same pickler. Successive levels, indicated by MARK opcodes in the stream, are indented by *indentlevel* spaces. If a nonzero value is given to *annotate*, each opcode in the output is annotated with a short description. The value of *annotate* is used as a hint for the column where annotation should start.

버전 3.2에 추가: The *annotate* argument.

`pickletools.genops` (*pickle*)

Provides an *iterator* over all of the opcodes in a pickle, returning a sequence of (*opcode*, *arg*, *pos*) triples. *opcode* is an instance of an `OpcodeInfo` class; *arg* is the decoded value, as a Python object, of the opcode's argument; *pos* is the position at which this opcode is located. *pickle* can be a string or a file-like object.

`pickletools.optimize` (*picklestring*)

Returns a new equivalent pickle string after eliminating unused `PUT` opcodes. The optimized pickle is shorter, takes less transmission time, requires less storage space, and unpickles more efficiently.

Miscellaneous Services

The modules described in this chapter provide miscellaneous services that are available in all Python versions. Here's an overview:

33.1 `formatter` — Generic output formatting

버전 3.4부터 폐지: Due to lack of usage, the `formatter` module has been deprecated.

This module supports two interface definitions, each with multiple implementations: The *formatter* interface, and the *writer* interface which is required by the *formatter* interface.

Formatter objects transform an abstract flow of formatting events into specific output events on writer objects. Formatters manage several stack structures to allow various properties of a writer object to be changed and restored; writers need not be able to handle relative changes nor any sort of «change back» operation. Specific writer properties which may be controlled via formatter objects are horizontal alignment, font, and left margin indentations. A mechanism is provided which supports providing arbitrary, non-exclusive style settings to a writer as well. Additional interfaces facilitate formatting events which are not reversible, such as paragraph separation.

Writer objects encapsulate device interfaces. Abstract devices, such as file formats, are supported as well as physical devices. The provided implementations all work with abstract devices. The interface makes available mechanisms for setting the properties which formatter objects manage and inserting data into the output.

33.1.1 The Formatter Interface

Interfaces to create formatters are dependent on the specific formatter class being instantiated. The interfaces described below are the required interfaces which all formatters must support once initialized.

One data element is defined at the module level:

`formatter.AS_IS`

Value which can be used in the font specification passed to the `push_font()` method described below, or as the new value to any other `push_property()` method. Pushing the `AS_IS` value allows the corresponding `pop_property()` method to be called without having to track whether the property was changed.

The following attributes are defined for formatter instance objects:

`formatter.writer`

The writer instance with which the formatter interacts.

`formatter.end_paragraph(blanklines)`

Close any open paragraphs and insert at least *blanklines* before the next paragraph.

`formatter.add_line_break()`

Add a hard line break if one does not already exist. This does not break the logical paragraph.

`formatter.add_hor_rule(*args, **kw)`

Insert a horizontal rule in the output. A hard break is inserted if there is data in the current paragraph, but the logical paragraph is not broken. The arguments and keywords are passed on to the writer's `send_line_break()` method.

`formatter.add_flowning_data(data)`

Provide data which should be formatted with collapsed whitespace. Whitespace from preceding and successive calls to `add_flowning_data()` is considered as well when the whitespace collapse is performed. The data which is passed to this method is expected to be word-wrapped by the output device. Note that any word-wrapping still must be performed by the writer object due to the need to rely on device and font information.

`formatter.add_literal_data(data)`

Provide data which should be passed to the writer unchanged. Whitespace, including newline and tab characters, are considered legal in the value of *data*.

`formatter.add_label_data(format, counter)`

Insert a label which should be placed to the left of the current left margin. This should be used for constructing bulleted or numbered lists. If the *format* value is a string, it is interpreted as a format specification for *counter*, which should be an integer. The result of this formatting becomes the value of the label; if *format* is not a string it is used as the label value directly. The label value is passed as the only argument to the writer's `send_label_data()` method. Interpretation of non-string label values is dependent on the associated writer.

Format specifications are strings which, in combination with a counter value, are used to compute label values. Each character in the format string is copied to the label value, with some characters recognized to indicate a transform on the counter value. Specifically, the character '1' represents the counter value formatter as an Arabic number, the characters 'A' and 'a' represent alphabetic representations of the counter value in upper and lower case, respectively, and 'I' and 'i' represent the counter value in Roman numerals, in upper and lower case. Note that the alphabetic and roman transforms require that the counter value be greater than zero.

`formatter.flush_softspace()`

Send any pending whitespace buffered from a previous call to `add_flowning_data()` to the associated writer object. This should be called before any direct manipulation of the writer object.

`formatter.push_alignment(align)`

Push a new alignment setting onto the alignment stack. This may be `AS_IS` if no change is desired. If the alignment value is changed from the previous setting, the writer's `new_alignment()` method is called with the *align* value.

`formatter.pop_alignment()`

Restore the previous alignment.

`formatter.push_font((size, italic, bold, teletype))`

Change some or all font properties of the writer object. Properties which are not set to `AS_IS` are set to the values passed in while others are maintained at their current settings. The writer's `new_font()` method is called with the fully resolved font specification.

`formatter.pop_font()`

Restore the previous font.

`formatter.push_margin(margin)`

Increase the number of left margin indentations by one, associating the logical tag *margin* with the new indentation. The initial margin level is 0. Changed values of the logical tag must be true values; false values other than `AS_IS` are not sufficient to change the margin.

`formatter.pop_margin()`

Restore the previous margin.

`formatter.push_style(*styles)`

Push any number of arbitrary style specifications. All styles are pushed onto the styles stack in order. A tuple representing the entire stack, including `AS_IS` values, is passed to the writer's `new_styles()` method.

`formatter.pop_style(n=1)`

Pop the last *n* style specifications passed to `push_style()`. A tuple representing the revised stack, including `AS_IS` values, is passed to the writer's `new_styles()` method.

`formatter.set_spacing(spacing)`

Set the spacing style for the writer.

`formatter.assert_line_data(flag=1)`

Inform the formatter that data has been added to the current paragraph out-of-band. This should be used when the writer has been manipulated directly. The optional *flag* argument can be set to false if the writer manipulations produced a hard line break at the end of the output.

33.1.2 Formatter Implementations

Two implementations of formatter objects are provided by this module. Most applications may use one of these classes without modification or subclassing.

class `formatter.NullFormatter(writer=None)`

A formatter which does nothing. If *writer* is omitted, a `NullWriter` instance is created. No methods of the writer are called by `NullFormatter` instances. Implementations should inherit from this class if implementing a writer interface but don't need to inherit any implementation.

class `formatter.AbstractFormatter(writer)`

The standard formatter. This implementation has demonstrated wide applicability to many writers, and may be used directly in most circumstances. It has been used to implement a full-featured World Wide Web browser.

33.1.3 The Writer Interface

Interfaces to create writers are dependent on the specific writer class being instantiated. The interfaces described below are the required interfaces which all writers must support once initialized. Note that while most applications can use the `AbstractFormatter` class as a formatter, the writer must typically be provided by the application.

`writer.flush()`

Flush any buffered output or device control events.

`writer.new_alignment(align)`

Set the alignment style. The *align* value can be any object, but by convention is a string or `None`, where `None` indicates that the writer's «preferred» alignment should be used. Conventional *align* values are 'left', 'center', 'right', and 'justify'.

`writer.new_font(font)`

Set the font style. The value of *font* will be `None`, indicating that the device's default font should be used, or a tuple of the form (*size*, *italic*, *bold*, *teletype*). *Size* will be a string indicating the size of font that should be used; specific strings and their interpretation must be defined by the application. The *italic*, *bold*, and *teletype* values are Boolean values specifying which of those font attributes should be used.

`writer.new_margin(margin, level)`

Set the margin level to the integer *level* and the logical tag to *margin*. Interpretation of the logical tag is at the writer's discretion; the only restriction on the value of the logical tag is that it not be a false value for non-zero values of *level*.

`writer.new_spacing(spacing)`

Set the spacing style to *spacing*.

`writer.new_styles(styles)`

Set additional styles. The *styles* value is a tuple of arbitrary values; the value `AS_IS` should be ignored. The *styles* tuple may be interpreted either as a set or as a stack depending on the requirements of the application and writer implementation.

`writer.send_line_break()`

Break the current line.

`writer.send_paragraph(blankline)`

Produce a paragraph separation of at least *blankline* blank lines, or the equivalent. The *blankline* value will be an integer. Note that the implementation will receive a call to `send_line_break()` before this call if a line break is needed; this method should not include ending the last line of the paragraph. It is only responsible for vertical spacing between paragraphs.

`writer.send_hor_rule(*args, **kw)`

Display a horizontal rule on the output device. The arguments to this method are entirely application- and writer-specific, and should be interpreted with care. The method implementation may assume that a line break has already been issued via `send_line_break()`.

`writer.send_flow_data(data)`

Output character data which may be word-wrapped and re-flowed as needed. Within any sequence of calls to this method, the writer may assume that spans of multiple whitespace characters have been collapsed to single space characters.

`writer.send_literal_data(data)`

Output character data which has already been formatted for display. Generally, this should be interpreted to mean that line breaks indicated by newline characters should be preserved and no new line breaks should be introduced. The data may contain embedded newline and tab characters, unlike data provided to the `send_formatted_data()` interface.

`writer.send_label_data(data)`

Set *data* to the left of the current left margin, if possible. The value of *data* is not restricted; treatment of non-string

values is entirely application- and writer-dependent. This method will only be called at the beginning of a line.

33.1.4 Writer Implementations

Three implementations of the writer object interface are provided as examples by this module. Most applications will need to derive new writer classes from the *NullWriter* class.

class `formatter.NullWriter`

A writer which only provides the interface definition; no actions are taken on any methods. This should be the base class for all writers which do not need to inherit any implementation methods.

class `formatter.AbstractWriter`

A writer which can be used in debugging formatters, but not much else. Each method simply announces itself by printing its name and arguments on standard output.

class `formatter.DumbWriter` (*file=None, maxcol=72*)

Simple writer class which writes output on the *file object* passed in as *file* or, if *file* is omitted, on standard output. The output is simply word-wrapped to the number of columns specified by *maxcol*. This class is suitable for reflowing a sequence of paragraphs.

MS Windows Specific Services

This chapter describes modules that are only available on MS Windows platforms.

34.1 `msilib` — Read and write Microsoft Installer files

Source code: `Lib/msilib/__init__.py`

The `msilib` supports the creation of Microsoft Installer (`.msi`) files. Because these files often contain an embedded «cabinet» file (`.cab`), it also exposes an API to create CAB files. Support for reading `.cab` files is currently not implemented; read support for the `.msi` database is possible.

This package aims to provide complete access to all tables in an `.msi` file, therefore, it is a fairly low-level API. Two primary applications of this package are the `distutils` command `bdist_msi`, and the creation of Python installer package itself (although that currently uses a different version of `msilib`).

The package contents can be roughly split into four parts: low-level CAB routines, low-level MSI routines, higher-level MSI routines, and standard table structures.

`msilib.FCICreate` (*cabname*, *files*)

Create a new CAB file named *cabname*. *files* must be a list of tuples, each containing the name of the file on disk, and the name of the file inside the CAB file.

The files are added to the CAB file in the order they appear in the list. All files are added into a single CAB file, using the MSZIP compression algorithm.

Callbacks to Python for the various steps of MSI creation are currently not exposed.

`msilib.UuidCreate` ()

Return the string representation of a new unique identifier. This wraps the Windows API functions `UuidCreate()` and `UuidToString()`.

`msilib.OpenDatabase` (*path*, *persist*)

Return a new database object by calling `MsiOpenDatabase`. *path* is the file name of the MSI file; *persist* can be one of the constants `MSIDBOPEN_CREATEDIRECT`, `MSIDBOPEN_CREATE`,

MSIDBOPEN_DIRECT, MSIDBOPEN_READONLY, or MSIDBOPEN_TRANSACT, and may include the flag MSIDBOPEN_PATCHFILE. See the Microsoft documentation for the meaning of these flags; depending on the flags, an existing database is opened, or a new one created.

`msilib.CreateRecord(count)`

Return a new record object by calling `MSICreateRecord()`. *count* is the number of fields of the record.

`msilib.init_database(name, schema, ProductName, ProductCode, ProductVersion, Manufacturer)`

Create and return a new database *name*, initialize it with *schema*, and set the properties *ProductName*, *ProductCode*, *ProductVersion*, and *Manufacturer*.

schema must be a module object containing `tables` and `_Validation_records` attributes; typically, `msilib.schema` should be used.

The database will contain just the schema and the validation records when this function returns.

`msilib.add_data(database, table, records)`

Add all *records* to the table named *table* in *database*.

The *table* argument must be one of the predefined tables in the MSI schema, e.g. 'Feature', 'File', 'Component', 'Dialog', 'Control', etc.

records should be a list of tuples, each one containing all fields of a record according to the schema of the table. For optional fields, `None` can be passed.

Field values can be ints, strings, or instances of the Binary class.

class `msilib.Binary(filename)`

Represents entries in the Binary table; inserting such an object using `add_data()` reads the file named *filename* into the table.

`msilib.add_tables(database, module)`

Add all table content from *module* to *database*. *module* must contain an attribute `tables` listing all tables for which content should be added, and one attribute per table that has the actual content.

This is typically used to install the sequence tables.

`msilib.add_stream(database, name, path)`

Add the file *path* into the `_Stream` table of *database*, with the stream name *name*.

`msilib.gen_uuid()`

Return a new UUID, in the format that MSI typically requires (i.e. in curly braces, and with all hexdigits in upper-case).

더 보기:

[FCICreate UuidCreate UuidToString](#)

34.1.1 Database Objects

`Database.OpenView(sql)`

Return a view object, by calling `MSIDatabaseOpenView()`. *sql* is the SQL statement to execute.

`Database.Commit()`

Commit the changes pending in the current transaction, by calling `MSIDatabaseCommit()`.

`Database.GetSummaryInformation(count)`

Return a new summary information object, by calling `MsiGetSummaryInformation()`. *count* is the maximum number of updated values.

더 보기:

[MSIDatabaseOpenView](#) [MSIDatabaseCommit](#) [MSIGetSummaryInformation](#)

34.1.2 View Objects

View.Execute (*params*)

Execute the SQL query of the view, through `MsiViewExecute()`. If *params* is not `None`, it is a record describing actual values of the parameter tokens in the query.

View.GetColumnInfo (*kind*)

Return a record describing the columns of the view, through calling `MsiViewGetColumnInfo()`. *kind* can be either `MSICOLINFO_NAMES` or `MSICOLINFO_TYPES`.

View.Fetch ()

Return a result record of the query, through calling `MsiViewFetch()`.

View.Modify (*kind*, *data*)

Modify the view, by calling `MsiViewModify()`. *kind* can be one of `MSIMODIFY_SEEK`, `MSIMODIFY_REFRESH`, `MSIMODIFY_INSERT`, `MSIMODIFY_UPDATE`, `MSIMODIFY_ASSIGN`, `MSIMODIFY_REPLACE`, `MSIMODIFY_MERGE`, `MSIMODIFY_DELETE`, `MSIMODIFY_INSERT_TEMPORARY`, `MSIMODIFY_VALIDATE`, `MSIMODIFY_VALIDATE_NEW`, `MSIMODIFY_VALIDATE_FIELD`, or `MSIMODIFY_VALIDATE_DELETE`.

data must be a record describing the new data.

View.Close ()

Close the view, through `MsiViewClose()`.

더 보기:

[MsiViewExecute](#) [MsiViewGetColumnInfo](#) [MsiViewFetch](#) [MsiViewModify](#) [MsiViewClose](#)

34.1.3 Summary Information Objects

SummaryInformation.GetProperty (*field*)

Return a property of the summary, through `MsiSummaryInfoGetProperty()`. *field* is the name of the property, and can be one of the constants `PID_CODEPAGE`, `PID_TITLE`, `PID_SUBJECT`, `PID_AUTHOR`, `PID_KEYWORDS`, `PID_COMMENTS`, `PID_TEMPLATE`, `PID_LASTAUTHOR`, `PID_REVNUMBER`, `PID_LASTPRINTED`, `PID_CREATE_DTM`, `PID_LASTSAVE_DTM`, `PID_PAGECOUNT`, `PID_WORDCOUNT`, `PID_CHARCOUNT`, `PID_APPNAME`, or `PID_SECURITY`.

SummaryInformation.GetPropertyCount ()

Return the number of summary properties, through `MsiSummaryInfoGetPropertyCount()`.

SummaryInformation.SetProperty (*field*, *value*)

Set a property through `MsiSummaryInfoSetProperty()`. *field* can have the same values as in [GetProperty\(\)](#), *value* is the new value of the property. Possible value types are integer and string.

SummaryInformation.Persist ()

Write the modified properties to the summary information stream, using `MsiSummaryInfoPersist()`.

더 보기:

[MsiSummaryInfoGetProperty](#) [MsiSummaryInfoGetPropertyCount](#) [MsiSummaryInfoSetProperty](#) [MsiSummaryInfoPersist](#)

34.1.4 Record Objects

`Record.GetFieldCount()`

Return the number of fields of the record, through `MsiRecordGetFieldCount()`.

`Record.GetInteger(field)`

Return the value of *field* as an integer where possible. *field* must be an integer.

`Record.GetString(field)`

Return the value of *field* as a string where possible. *field* must be an integer.

`Record.SetString(field, value)`

Set *field* to *value* through `MsiRecordSetString()`. *field* must be an integer; *value* a string.

`Record.SetStream(field, value)`

Set *field* to the contents of the file named *value*, through `MsiRecordSetStream()`. *field* must be an integer; *value* a string.

`Record.SetInteger(field, value)`

Set *field* to *value* through `MsiRecordSetInteger()`. Both *field* and *value* must be an integer.

`Record.ClearData()`

Set all fields of the record to 0, through `MsiRecordClearData()`.

더 보기:

`MsiRecordGetFieldCount` `MsiRecordSetString` `MsiRecordSetStream` `MsiRecordSetInteger` `MsiRecordClearData`

34.1.5 Errors

All wrappers around MSI functions raise `MSIError`; the string inside the exception will contain more detail.

34.1.6 CAB Objects

class `msilib.CAB(name)`

The class `CAB` represents a CAB file. During MSI construction, files will be added simultaneously to the `Files` table, and to a CAB file. Then, when all files have been added, the CAB file can be written, then added to the MSI file.

name is the name of the CAB file in the MSI file.

append (*full, file, logical*)

Add the file with the pathname *full* to the CAB file, under the name *logical*. If there is already a file named *logical*, a new file name is created.

Return the index of the file in the CAB file, and the new name of the file inside the CAB file.

commit (*database*)

Generate a CAB file, add it as a stream to the MSI file, put it into the `Media` table, and remove the generated file from the disk.

34.1.7 Directory Objects

class `msilib.Directory` (*database, cab, basedir, physical, logical, default*[, *componentflags*])

Create a new directory in the Directory table. There is a current component at each point in time for the directory, which is either explicitly created through `start_component()`, or implicitly when files are added for the first time. Files are added into the current component, and into the cab file. To create a directory, a base directory object needs to be specified (can be `None`), the path to the physical directory, and a logical directory name. *default* specifies the DefaultDir slot in the directory table. *componentflags* specifies the default flags that new components get.

start_component (*component=None, feature=None, flags=None, keyfile=None, uuid=None*)

Add an entry to the Component table, and make this component the current component for this directory. If no component name is given, the directory name is used. If no *feature* is given, the current feature is used. If no *flags* are given, the directory's default flags are used. If no *keyfile* is given, the KeyPath is left null in the Component table.

add_file (*file, src=None, version=None, language=None*)

Add a file to the current component of the directory, starting a new one if there is no current component. By default, the file name in the source and the file table will be identical. If the *src* file is specified, it is interpreted relative to the current directory. Optionally, a *version* and a *language* can be specified for the entry in the File table.

glob (*pattern, exclude=None*)

Add a list of files to the current component as specified in the glob pattern. Individual files can be excluded in the *exclude* list.

remove_pyc ()

Remove .pyc files on uninstall.

더 보기:

[Directory Table](#) [File Table](#) [Component Table](#) [FeatureComponents Table](#)

34.1.8 Features

class `msilib.Feature` (*db, id, title, desc, display, level=1, parent=None, directory=None, attributes=0*)

Add a new record to the Feature table, using the values *id*, *parent.id*, *title*, *desc*, *display*, *level*, *directory*, and *attributes*. The resulting feature object can be passed to the `start_component()` method of `Directory`.

set_current ()

Make this feature the current feature of `msilib`. New components are automatically added to the default feature, unless a feature is explicitly specified.

더 보기:

[Feature Table](#)

34.1.9 GUI classes

msilib provides several classes that wrap the GUI tables in an MSI database. However, no standard user interface is provided; use *bdist_msi* to create MSI files with a user-interface for installing Python packages.

class *msilib.Control* (*dlg, name*)

Base class of the dialog controls. *dlg* is the dialog object the control belongs to, and *name* is the control's name.

event (*event, argument, condition=1, ordering=None*)

Make an entry into the *ControlEvent* table for this control.

mapping (*event, attribute*)

Make an entry into the *EventMapping* table for this control.

condition (*action, condition*)

Make an entry into the *ControlCondition* table for this control.

class *msilib.RadioButtonGroup* (*dlg, name, property*)

Create a radio button control named *name*. *property* is the installer property that gets set when a radio button is selected.

add (*name, x, y, width, height, text, value=None*)

Add a radio button named *name* to the group, at the coordinates *x, y, width, height*, and with the label *text*. If *value* is *None*, it defaults to *name*.

class *msilib.Dialog* (*db, name, x, y, w, h, attr, title, first, default, cancel*)

Return a new *Dialog* object. An entry in the *Dialog* table is made, with the specified coordinates, dialog attributes, title, name of the first, default, and cancel controls.

control (*name, type, x, y, width, height, attributes, property, text, control_next, help*)

Return a new *Control* object. An entry in the *Control* table is made with the specified parameters.

This is a generic method; for specific types, specialized methods are provided.

text (*name, x, y, width, height, attributes, text*)

Add and return a *Text* control.

bitmap (*name, x, y, width, height, text*)

Add and return a *Bitmap* control.

line (*name, x, y, width, height*)

Add and return a *Line* control.

pushbutton (*name, x, y, width, height, attributes, text, next_control*)

Add and return a *PushButton* control.

radiogroup (*name, x, y, width, height, attributes, property, text, next_control*)

Add and return a *RadioButtonGroup* control.

checkbox (*name, x, y, width, height, attributes, property, text, next_control*)

Add and return a *CheckBox* control.

더 보기:

[Dialog Table](#) [Control Table](#) [Control Types](#) [ControlCondition Table](#) [ControlEvent Table](#) [EventMapping Table](#) [RadioButton Table](#)

34.1.10 Precomputed tables

`msilib` provides a few subpackages that contain only schema and table definitions. Currently, these definitions are based on MSI version 2.0.

`msilib.schema`

This is the standard MSI schema for MSI 2.0, with the `tables` variable providing a list of table definitions, and `_Validation_records` providing the data for MSI validation.

`msilib.sequence`

This module contains table contents for the standard sequence tables: *AdminExecuteSequence*, *AdminUISequence*, *AdvExecuteSequence*, *InstallExecuteSequence*, and *InstallUISequence*.

`msilib.text`

This module contains definitions for the `UIText` and `ActionText` tables, for the standard installer actions.

34.2 msvcrt — Useful routines from the MS VC++ runtime

These functions provide access to some useful capabilities on Windows platforms. Some higher-level modules use these functions to build the Windows implementations of their services. For example, the `getpass` module uses this in the implementation of the `getpass()` function.

Further documentation on these functions can be found in the Platform API documentation.

The module implements both the normal and wide char variants of the console I/O api. The normal API deals only with ASCII characters and is of limited use for internationalized applications. The wide char API should be used where ever possible.

버전 3.3에서 변경: Operations in this module now raise `OSError` where `IOError` was raised.

34.2.1 File Operations

`msvcrt.locking(f, mode, nbytes)`

Lock part of a file based on file descriptor `fd` from the C runtime. Raises `OSError` on failure. The locked region of the file extends from the current file position for `nbytes` bytes, and may continue beyond the end of the file. `mode` must be one of the `LK_*` constants listed below. Multiple regions in a file may be locked at the same time, but may not overlap. Adjacent regions are not merged; they must be unlocked individually.

`msvcrt.LK_LOCK`

`msvcrt.LK_RLCK`

Locks the specified bytes. If the bytes cannot be locked, the program immediately tries again after 1 second. If, after 10 attempts, the bytes cannot be locked, `OSError` is raised.

`msvcrt.LK_NBLCK`

`msvcrt.LK_NBRLCK`

Locks the specified bytes. If the bytes cannot be locked, `OSError` is raised.

`msvcrt.LK_UNLCK`

Unlocks the specified bytes, which must have been previously locked.

`msvcrt.setmode(f, flags)`

Set the line-end translation mode for the file descriptor `fd`. To set it to text mode, `flags` should be `os.O_TEXT`; for binary, it should be `os.O_BINARY`.

`msvcrt.open_osfhandle(handle, flags)`

Create a C runtime file descriptor from the file handle *handle*. The *flags* parameter should be a bitwise OR of `os.O_APPEND`, `os.O_RDONLY`, and `os.O_TEXT`. The returned file descriptor may be used as a parameter to `os.fdopen()` to create a file object.

`msvcrt.get_osfhandle(fd)`

Return the file handle for the file descriptor *fd*. Raises `OSError` if *fd* is not recognized.

34.2.2 Console I/O

`msvcrt.kbhit()`

Return true if a keypress is waiting to be read.

`msvcrt.getch()`

Read a keypress and return the resulting character as a byte string. Nothing is echoed to the console. This call will block if a keypress is not already available, but will not wait for `Enter` to be pressed. If the pressed key was a special function key, this will return `'\000'` or `'\xe0'`; the next call will return the keycode. The `Control-C` keypress cannot be read with this function.

`msvcrt.getwch()`

Wide char variant of `getch()`, returning a Unicode value.

`msvcrt.getche()`

Similar to `getch()`, but the keypress will be echoed if it represents a printable character.

`msvcrt.getwche()`

Wide char variant of `getche()`, returning a Unicode value.

`msvcrt.putch(char)`

Print the byte string *char* to the console without buffering.

`msvcrt.putwch(unicode_char)`

Wide char variant of `putch()`, accepting a Unicode value.

`msvcrt.ungetch(char)`

Cause the byte string *char* to be «pushed back» into the console buffer; it will be the next character read by `getch()` or `getche()`.

`msvcrt.ungetwch(unicode_char)`

Wide char variant of `ungetch()`, accepting a Unicode value.

34.2.3 Other Functions

`msvcrt.heapmin()`

Force the `malloc()` heap to clean itself up and return unused blocks to the operating system. On failure, this raises `OSError`.

34.3 winreg — Windows registry access

These functions expose the Windows registry API to Python. Instead of using an integer as the registry handle, a *handle object* is used to ensure that the handles are closed correctly, even if the programmer neglects to explicitly close them.

버전 3.3에서 변경: Several functions in this module used to raise a *WindowsError*, which is now an alias of *OSError*.

34.3.1 Functions

This module offers the following functions:

`winreg.CloseKey(hkey)`

Closes a previously opened registry key. The *hkey* argument specifies a previously opened key.

참고: If *hkey* is not closed using this method (or via *hkey.Close()*), it is closed when the *hkey* object is destroyed by Python.

`winreg.ConnectRegistry(computer_name, key)`

Establishes a connection to a predefined registry handle on another computer, and returns a *handle object*.

computer_name is the name of the remote computer, of the form `r"\\computername"`. If *None*, the local computer is used.

key is the predefined handle to connect to.

The return value is the handle of the opened key. If the function fails, an *OSError* exception is raised.

버전 3.3에서 변경: See *above*.

`winreg.CreateKey(key, sub_key)`

Creates or opens the specified key, returning a *handle object*.

key is an already open key, or one of the predefined *HKEY_* constants*.

sub_key is a string that names the key this method opens or creates.

If *key* is one of the predefined keys, *sub_key* may be *None*. In that case, the handle returned is the same key handle passed in to the function.

If the key already exists, this function opens the existing key.

The return value is the handle of the opened key. If the function fails, an *OSError* exception is raised.

버전 3.3에서 변경: See *above*.

`winreg.CreateKeyEx(key, sub_key, reserved=0, access=KEY_WRITE)`

Creates or opens the specified key, returning a *handle object*.

key is an already open key, or one of the predefined *HKEY_* constants*.

sub_key is a string that names the key this method opens or creates.

reserved is a reserved integer, and must be zero. The default is zero.

access is an integer that specifies an access mask that describes the desired security access for the key. Default is *KEY_WRITE*. See *Access Rights* for other allowed values.

If *key* is one of the predefined keys, *sub_key* may be `None`. In that case, the handle returned is the same key handle passed in to the function.

If the key already exists, this function opens the existing key.

The return value is the handle of the opened key. If the function fails, an `OSError` exception is raised.

버전 3.2에 추가.

버전 3.3에서 변경: See [above](#).

`winreg.DeleteKey(key, sub_key)`

Deletes the specified key.

key is an already open key, or one of the predefined `HKEY_* constants`.

sub_key is a string that must be a subkey of the key identified by the *key* parameter. This value must not be `None`, and the key may not have subkeys.

This method can not delete keys with subkeys.

If the method succeeds, the entire key, including all of its values, is removed. If the method fails, an `OSError` exception is raised.

버전 3.3에서 변경: See [above](#).

`winreg.DeleteKeyEx(key, sub_key, access=KEY_WOW64_64KEY, reserved=0)`

Deletes the specified key.

참고: The `DeleteKeyEx()` function is implemented with the `RegDeleteKeyEx` Windows API function, which is specific to 64-bit versions of Windows. See the [RegDeleteKeyEx documentation](#).

key is an already open key, or one of the predefined `HKEY_* constants`.

sub_key is a string that must be a subkey of the key identified by the *key* parameter. This value must not be `None`, and the key may not have subkeys.

reserved is a reserved integer, and must be zero. The default is zero.

access is an integer that specifies an access mask that describes the desired security access for the key. Default is `KEY_WOW64_64KEY`. See [Access Rights](#) for other allowed values.

This method can not delete keys with subkeys.

If the method succeeds, the entire key, including all of its values, is removed. If the method fails, an `OSError` exception is raised.

On unsupported Windows versions, `NotImplementedError` is raised.

버전 3.2에 추가.

버전 3.3에서 변경: See [above](#).

`winreg.DeleteValue(key, value)`

Removes a named value from a registry key.

key is an already open key, or one of the predefined `HKEY_* constants`.

value is a string that identifies the value to remove.

`winreg.EnumKey(key, index)`

Enumerates subkeys of an open registry key, returning a string.

key is an already open key, or one of the predefined `HKEY_* constants`.

index is an integer that identifies the index of the key to retrieve.

The function retrieves the name of one subkey each time it is called. It is typically called repeatedly until an *OSError* exception is raised, indicating, no more values are available.

버전 3.3에서 변경: See *above*.

`winreg.EnumValue(key, index)`

Enumerates values of an open registry key, returning a tuple.

key is an already open key, or one of the predefined *HKEY_* constants*.

index is an integer that identifies the index of the value to retrieve.

The function retrieves the name of one subkey each time it is called. It is typically called repeatedly, until an *OSError* exception is raised, indicating no more values.

The result is a tuple of 3 items:

Index	Meaning
0	A string that identifies the value name
1	An object that holds the value data, and whose type depends on the underlying registry type
2	An integer that identifies the type of the value data (see table in docs for <i>SetValueEx()</i>)

버전 3.3에서 변경: See *above*.

`winreg.ExpandEnvironmentStrings(str)`

Expands environment variable placeholders *%NAME%* in strings like *REG_EXPAND_SZ*:

```
>>> ExpandEnvironmentStrings('%windir%')
'C:\\Windows'
```

`winreg.FlushKey(key)`

Writes all the attributes of a key to the registry.

key is an already open key, or one of the predefined *HKEY_* constants*.

It is not necessary to call *FlushKey()* to change a key. Registry changes are flushed to disk by the registry using its lazy flusher. Registry changes are also flushed to disk at system shutdown. Unlike *CloseKey()*, the *FlushKey()* method returns only when all the data has been written to the registry. An application should only call *FlushKey()* if it requires absolute certainty that registry changes are on disk.

참고: If you don't know whether a *FlushKey()* call is required, it probably isn't.

`winreg.LoadKey(key, sub_key, file_name)`

Creates a subkey under the specified key and stores registration information from a specified file into that subkey.

key is a handle returned by *ConnectRegistry()* or one of the constants *HKEY_USERS* or *HKEY_LOCAL_MACHINE*.

sub_key is a string that identifies the subkey to load.

file_name is the name of the file to load registry data from. This file must have been created with the *SaveKey()* function. Under the file allocation table (FAT) file system, the filename may not have an extension.

A call to *LoadKey()* fails if the calling process does not have the *SE_RESTORE_PRIVILEGE* privilege. Note that privileges are different from permissions – see the *RegLoadKey* documentation for more details.

If *key* is a handle returned by *ConnectRegistry()*, then the path specified in *file_name* is relative to the remote computer.

`winreg.OpenKey(key, sub_key, reserved=0, access=KEY_READ)`
`winreg.OpenKeyEx(key, sub_key, reserved=0, access=KEY_READ)`

Opens the specified key, returning a *handle object*.

key is an already open key, or one of the predefined *HKEY_* constants*.

sub_key is a string that identifies the sub_key to open.

reserved is a reserved integer, and must be zero. The default is zero.

access is an integer that specifies an access mask that describes the desired security access for the key. Default is *KEY_READ*. See *Access Rights* for other allowed values.

The result is a new handle to the specified key.

If the function fails, *OSError* is raised.

버전 3.2에서 변경 : Allow the use of named arguments.

버전 3.3에서 변경 : See *above*.

`winreg.QueryInfoKey(key)`

Returns information about a key, as a tuple.

key is an already open key, or one of the predefined *HKEY_* constants*.

The result is a tuple of 3 items:

In- dex	Meaning
0	An integer giving the number of sub keys this key has.
1	An integer giving the number of values this key has.
2	An integer giving when the key was last modified (if available) as 100's of nanoseconds since Jan 1, 1601.

`winreg.QueryValue(key, sub_key)`

Retrieves the unnamed value for a key, as a string.

key is an already open key, or one of the predefined *HKEY_* constants*.

sub_key is a string that holds the name of the subkey with which the value is associated. If this parameter is *None* or empty, the function retrieves the value set by the *SetValue()* method for the key identified by *key*.

Values in the registry have name, type, and data components. This method retrieves the data for a key's first value that has a NULL name. But the underlying API call doesn't return the type, so always use *QueryValueEx()* if possible.

`winreg.QueryValueEx(key, value_name)`

Retrieves the type and data for a specified value name associated with an open registry key.

key is an already open key, or one of the predefined *HKEY_* constants*.

value_name is a string indicating the value to query.

The result is a tuple of 2 items:

Index	Meaning
0	The value of the registry item.
1	An integer giving the registry type for this value (see table in docs for <i>SetValueEx()</i>)

`winreg.SaveKey(key, file_name)`

Saves the specified key, and all its subkeys to the specified file.

key is an already open key, or one of the predefined *HKEY_* constants*.

file_name is the name of the file to save registry data to. This file cannot already exist. If this filename includes an extension, it cannot be used on file allocation table (FAT) file systems by the *LoadKey()* method.

If *key* represents a key on a remote computer, the path described by *file_name* is relative to the remote computer. The caller of this method must possess the *SeBackupPrivilege* security privilege. Note that privileges are different than permissions – see the [Conflicts Between User Rights and Permissions](#) documentation for more details.

This function passes *NULL* for *security_attributes* to the API.

`winreg.SetValue(key, sub_key, type, value)`

Associates a value with a specified key.

key is an already open key, or one of the predefined *HKEY_* constants*.

sub_key is a string that names the subkey with which the value is associated.

type is an integer that specifies the type of the data. Currently this must be *REG_SZ*, meaning only strings are supported. Use the *SetValueEx()* function for support for other data types.

value is a string that specifies the new value.

If the key specified by the *sub_key* parameter does not exist, the *SetValue* function creates it.

Value lengths are limited by available memory. Long values (more than 2048 bytes) should be stored as files with the filenames stored in the configuration registry. This helps the registry perform efficiently.

The key identified by the *key* parameter must have been opened with *KEY_SET_VALUE* access.

`winreg.SetValueEx(key, value_name, reserved, type, value)`

Stores data in the value field of an open registry key.

key is an already open key, or one of the predefined *HKEY_* constants*.

value_name is a string that names the subkey with which the value is associated.

reserved can be anything – zero is always passed to the API.

type is an integer that specifies the type of the data. See *Value Types* for the available types.

value is a string that specifies the new value.

This method can also set additional value and type information for the specified key. The key identified by the *key* parameter must have been opened with *KEY_SET_VALUE* access.

To open the key, use the *CreateKey()* or *OpenKey()* methods.

Value lengths are limited by available memory. Long values (more than 2048 bytes) should be stored as files with the filenames stored in the configuration registry. This helps the registry perform efficiently.

`winreg.DisableReflectionKey(key)`

Disables registry reflection for 32-bit processes running on a 64-bit operating system.

key is an already open key, or one of the predefined *HKEY_* constants*.

Will generally raise *NotImplemented* if executed on a 32-bit operating system.

If the key is not on the reflection list, the function succeeds but has no effect. Disabling reflection for a key does not affect reflection of any subkeys.

`winreg.EnableReflectionKey(key)`

Restores registry reflection for the specified disabled key.

key is an already open key, or one of the predefined *HKEY_* constants*.

Will generally raise *NotImplemented* if executed on a 32-bit operating system.

Restoring reflection for a key does not affect reflection of any subkeys.

`winreg.QueryReflectionKey(key)`

Determines the reflection state for the specified key.

key is an already open key, or one of the predefined *HKEY_* constants*.

Returns `True` if reflection is disabled.

Will generally raise *NotImplemented* if executed on a 32-bit operating system.

34.3.2 Constants

The following constants are defined for use in many `_winreg` functions.

HKEY_* Constants

`winreg.HKEY_CLASSES_ROOT`

Registry entries subordinate to this key define types (or classes) of documents and the properties associated with those types. Shell and COM applications use the information stored under this key.

`winreg.HKEY_CURRENT_USER`

Registry entries subordinate to this key define the preferences of the current user. These preferences include the settings of environment variables, data about program groups, colors, printers, network connections, and application preferences.

`winreg.HKEY_LOCAL_MACHINE`

Registry entries subordinate to this key define the physical state of the computer, including data about the bus type, system memory, and installed hardware and software.

`winreg.HKEY_USERS`

Registry entries subordinate to this key define the default user configuration for new users on the local computer and the user configuration for the current user.

`winreg.HKEY_PERFORMANCE_DATA`

Registry entries subordinate to this key allow you to access performance data. The data is not actually stored in the registry; the registry functions cause the system to collect the data from its source.

`winreg.HKEY_CURRENT_CONFIG`

Contains information about the current hardware profile of the local computer system.

`winreg.HKEY_DYN_DATA`

This key is not used in versions of Windows after 98.

Access Rights

For more information, see [Registry Key Security and Access](#).

`winreg.KEY_ALL_ACCESS`

Combines the `STANDARD_RIGHTS_REQUIRED`, `KEY_QUERY_VALUE`, `KEY_SET_VALUE`, `KEY_CREATE_SUB_KEY`, `KEY_ENUMERATE_SUB_KEYS`, `KEY_NOTIFY`, and `KEY_CREATE_LINK` access rights.

`winreg.KEY_WRITE`

Combines the `STANDARD_RIGHTS_WRITE`, `KEY_SET_VALUE`, and `KEY_CREATE_SUB_KEY` access rights.

`winreg.KEY_READ`

Combines the `STANDARD_RIGHTS_READ`, `KEY_QUERY_VALUE`, `KEY_ENUMERATE_SUB_KEYS`, and `KEY_NOTIFY` values.

`winreg.KEY_EXECUTE`

Equivalent to `KEY_READ`.

`winreg.KEY_QUERY_VALUE`

Required to query the values of a registry key.

`winreg.KEY_SET_VALUE`

Required to create, delete, or set a registry value.

`winreg.KEY_CREATE_SUB_KEY`

Required to create a subkey of a registry key.

`winreg.KEY_ENUMERATE_SUB_KEYS`

Required to enumerate the subkeys of a registry key.

`winreg.KEY_NOTIFY`

Required to request change notifications for a registry key or for subkeys of a registry key.

`winreg.KEY_CREATE_LINK`

Reserved for system use.

64-bit Specific

For more information, see [Accessing an Alternate Registry View](#).

`winreg.KEY_WOW64_64KEY`

Indicates that an application on 64-bit Windows should operate on the 64-bit registry view.

`winreg.KEY_WOW64_32KEY`

Indicates that an application on 64-bit Windows should operate on the 32-bit registry view.

Value Types

For more information, see [Registry Value Types](#).

`winreg.REG_BINARY`

Binary data in any form.

`winreg.REG_DWORD`

32-bit number.

`winreg.REG_DWORD_LITTLE_ENDIAN`

A 32-bit number in little-endian format. Equivalent to `REG_DWORD`.

`winreg.REG_DWORD_BIG_ENDIAN`

A 32-bit number in big-endian format.

`winreg.REG_EXPAND_SZ`

Null-terminated string containing references to environment variables (%PATH%).

`winreg.REG_LINK`

A Unicode symbolic link.

`winreg.REG_MULTI_SZ`

A sequence of null-terminated strings, terminated by two null characters. (Python handles this termination automatically.)

`winreg.REG_NONE`

No defined value type.

`winreg.REG_QWORD`

A 64-bit number.

버전 3.6에 추가.

`winreg.REG_QWORD_LITTLE_ENDIAN`

A 64-bit number in little-endian format. Equivalent to `REG_QWORD`.

버전 3.6에 추가.

`winreg.REG_RESOURCE_LIST`

A device-driver resource list.

`winreg.REG_FULL_RESOURCE_DESCRIPTOR`

A hardware setting.

`winreg.REG_RESOURCE_REQUIREMENTS_LIST`

A hardware resource list.

`winreg.REG_SZ`

A null-terminated string.

34.3.3 Registry Handle Objects

This object wraps a Windows HKEY object, automatically closing it when the object is destroyed. To guarantee cleanup, you can call either the `Close()` method on the object, or the `CloseKey()` function.

All registry functions in this module return one of these objects.

All registry functions in this module which accept a handle object also accept an integer, however, use of the handle object is encouraged.

Handle objects provide semantics for `__bool__()` – thus

```
if handle:
    print("Yes")
```

will print `Yes` if the handle is currently valid (has not been closed or detached).

The object also support comparison semantics, so handle objects will compare true if they both reference the same underlying Windows handle value.

Handle objects can be converted to an integer (e.g., using the built-in `int()` function), in which case the underlying Windows handle value is returned. You can also use the `Detach()` method to return the integer handle, and also disconnect the Windows handle from the handle object.

`PyHKEY.Close()`

Closes the underlying Windows handle.

If the handle is already closed, no error is raised.

`PyHKEY.Detach()`

Detaches the Windows handle from the handle object.

The result is an integer that holds the value of the handle before it is detached. If the handle is already detached or closed, this will return zero.

After calling this function, the handle is effectively invalidated, but the handle is not closed. You would call this function when you need the underlying Win32 handle to exist beyond the lifetime of the handle object.

`PyHKEY.__enter__()``PyHKEY.__exit__(*exc_info)`

The HKEY object implements `__enter__()` and `__exit__()` and thus supports the context protocol for the `with` statement:

```
with OpenKey(HKEY_LOCAL_MACHINE, "foo") as key:
    ... # work with key
```

will automatically close `key` when control leaves the `with` block.

34.4 winsound — Sound-playing interface for Windows

The `winsound` module provides access to the basic sound-playing machinery provided by Windows platforms. It includes functions and several constants.

`winsound.Beep(frequency, duration)`

Beep the PC's speaker. The *frequency* parameter specifies frequency, in hertz, of the sound, and must be in the range 37 through 32,767. The *duration* parameter specifies the number of milliseconds the sound should last. If the system is not able to beep the speaker, `RuntimeError` is raised.

`winsound.PlaySound(sound, flags)`

Call the underlying `PlaySound()` function from the Platform API. The *sound* parameter may be a filename, a system sound alias, audio data as a *bytes-like object*, or `None`. Its interpretation depends on the value of *flags*, which can be a bitwise ORed combination of the constants described below. If the *sound* parameter is `None`, any currently playing waveform sound is stopped. If the system indicates an error, `RuntimeError` is raised.

`winsound.MessageBeep(type=MB_OK)`

Call the underlying `MessageBeep()` function from the Platform API. This plays a sound as specified in the registry. The *type* argument specifies which sound to play; possible values are `-1`, `MB_ICONASTERISK`, `MB_ICONEXCLAMATION`, `MB_ICONHAND`, `MB_ICONQUESTION`, and `MB_OK`, all described below. The value `-1` produces a «simple beep»; this is the final fallback if a sound cannot be played otherwise. If the system indicates an error, `RuntimeError` is raised.

`winsound.SND_FILENAME`

The *sound* parameter is the name of a WAV file. Do not use with `SND_ALIAS`.

`winsound.SND_ALIAS`

The *sound* parameter is a sound association name from the registry. If the registry contains no such name, play the system default sound unless `SND_NODEFAULT` is also specified. If no default sound is registered, raise `RuntimeError`. Do not use with `SND_FILENAME`.

All Win32 systems support at least the following; most systems support many more:

<i>PlaySound()</i> <i>name</i>	Corresponding Control Panel Sound name
'SystemAsterisk'	Asterisk
'SystemExclamation'	Exclamation
'SystemExit'	Exit Windows
'SystemHand'	Critical Stop
'SystemQuestion'	Question

For example:

```
import winsound
# Play Windows exit sound.
winsound.PlaySound("SystemExit", winsound.SND_ALIAS)

# Probably play Windows default sound, if any is registered (because
# "" probably isn't the registered name of any sound).
winsound.PlaySound("", winsound.SND_ALIAS)
```

winsound.SND_LOOP

Play the sound repeatedly. The *SND_ASYNC* flag must also be used to avoid blocking. Cannot be used with *SND_MEMORY*.

winsound.SND_MEMORY

The *sound* parameter to *PlaySound()* is a memory image of a WAV file, as a *bytes-like object*.

참고: This module does not support playing from a memory image asynchronously, so a combination of this flag and *SND_ASYNC* will raise *RuntimeError*.

winsound.SND_PURGE

Stop playing all instances of the specified sound.

참고: This flag is not supported on modern Windows platforms.

winsound.SND_ASYNC

Return immediately, allowing sounds to play asynchronously.

winsound.SND_NODEFAULT

If the specified sound cannot be found, do not play the system default sound.

winsound.SND_NOSTOP

Do not interrupt sounds currently playing.

winsound.SND_NOWAIT

Return immediately if the sound driver is busy.

참고: This flag is not supported on modern Windows platforms.

winsound.MB_ICONASTERISK

Play the SystemDefault sound.

winsound.MB_ICONEXCLAMATION

Play the SystemExclamation sound.

winsound.MB_ICONHAND

Play the SystemHand sound.

`winsound.MB_ICONQUESTION`

Play the `SystemQuestion` sound.

`winsound.MB_OK`

Play the `SystemDefault` sound.

Unix Specific Services

The modules described in this chapter provide interfaces to features that are unique to the Unix operating system, or in some cases to some or many variants of it. Here's an overview:

35.1 `posix` — The most common POSIX system calls

This module provides access to operating system functionality that is standardized by the C Standard and the POSIX standard (a thinly disguised Unix interface).

Do not import this module directly. Instead, import the module `os`, which provides a *portable* version of this interface. On Unix, the `os` module provides a superset of the `posix` interface. On non-Unix operating systems the `posix` module is not available, but a subset is always available through the `os` interface. Once `os` is imported, there is *no* performance penalty in using it instead of `posix`. In addition, `os` provides some additional functionality, such as automatically calling `putenv()` when an entry in `os.environ` is changed.

Errors are reported as exceptions; the usual exceptions are given for type errors, while errors reported by the system calls raise `OSError`.

35.1.1 Large File Support

Several operating systems (including AIX, HP-UX, Irix and Solaris) provide support for files that are larger than 2 GiB from a C programming model where `int` and `long` are 32-bit values. This is typically accomplished by defining the relevant size and offset types as 64-bit values. Such files are sometimes referred to as *large files*.

Large file support is enabled in Python when the size of an `off_t` is larger than a `long` and the `long long` type is available and is at least as large as an `off_t`. It may be necessary to configure and compile Python with certain compiler flags to enable this mode. For example, it is enabled by default with recent versions of Irix, but with Solaris 2.6 and 2.7 you need to do something like:

```
CFLAGS="`getconf LFS_CFLAGS`" OPT="-g -O2 $CFLAGS" \
./configure
```

On large-file-capable Linux systems, this might work:

```
CFLAGS='-D_LARGEFILE64_SOURCE -D_FILE_OFFSET_BITS=64' OPT="-g -O2 $CFLAGS" \
./configure
```

35.1.2 Notable Module Contents

In addition to many functions described in the [os](#) module documentation, [posix](#) defines the following data item:

`posix.envIRON`

A dictionary representing the string environment at the time the interpreter was started. Keys and values are bytes on Unix and str on Windows. For example, `environ[b'HOME']` (`environ['HOME']` on Windows) is the pathname of your home directory, equivalent to `getenv("HOME")` in C.

Modifying this dictionary does not affect the string environment passed on by `execv()`, `popen()` or `system()`; if you need to change the environment, pass `environ` to `execve()` or add variable assignments and export statements to the command string for `system()` or `popen()`.

버전 3.2에서 변경: On Unix, keys and values are bytes.

참고: The [os](#) module provides an alternate implementation of `environ` which updates the environment on modification. Note also that updating `os.environ` will render this dictionary obsolete. Use of the [os](#) module version of this is recommended over direct access to the [posix](#) module.

35.2 pwd — The password database

This module provides access to the Unix user account and password database. It is available on all Unix versions.

Password database entries are reported as a tuple-like object, whose attributes correspond to the members of the `passwd` structure (Attribute field below, see `<pwd.h>`):

Index	Attribute	Meaning
0	<code>pw_name</code>	Login name
1	<code>pw_passwd</code>	Optional encrypted password
2	<code>pw_uid</code>	Numerical user ID
3	<code>pw_gid</code>	Numerical group ID
4	<code>pw_gecos</code>	User name or comment field
5	<code>pw_dir</code>	User home directory
6	<code>pw_shell</code>	User command interpreter

The uid and gid items are integers, all others are strings. [KeyError](#) is raised if the entry asked for cannot be found.

참고: In traditional Unix the field `pw_passwd` usually contains a password encrypted with a DES derived algorithm (see module [crypt](#)). However most modern unices use a so-called *shadow password* system. On those unices the `pw_passwd` field only contains an asterisk (`'*'`) or the letter `'x'` where the encrypted password is stored in a file `/etc/shadow`

which is not world readable. Whether the `pw_passwd` field contains anything useful is system-dependent. If available, the `spwd` module should be used where access to the encrypted password is required.

It defines the following items:

`pwd.getpwuid(uid)`

Return the password database entry for the given numeric user ID.

`pwd.getpwnam(name)`

Return the password database entry for the given user name.

`pwd.getpwall()`

Return a list of all available password database entries, in arbitrary order.

더 보기:

Module `grp` An interface to the group database, similar to this.

Module `spwd` An interface to the shadow password database, similar to this.

35.3 spwd — The shadow password database

This module provides access to the Unix shadow password database. It is available on various Unix versions.

You must have enough privileges to access the shadow password database (this usually means you have to be root).

Shadow password database entries are reported as a tuple-like object, whose attributes correspond to the members of the `spwd` structure (Attribute field below, see `<shadow.h>`):

Index	Attribute	Meaning
0	<code>sp_namp</code>	Login name
1	<code>sp_pwdp</code>	Encrypted password
2	<code>sp_lstchg</code>	Date of last change
3	<code>sp_min</code>	Minimal number of days between changes
4	<code>sp_max</code>	Maximum number of days between changes
5	<code>sp_warn</code>	Number of days before password expires to warn user about it
6	<code>sp_inact</code>	Number of days after password expires until account is disabled
7	<code>sp_expire</code>	Number of days since 1970-01-01 when account expires
8	<code>sp_flag</code>	Reserved

The `sp_namp` and `sp_pwdp` items are strings, all others are integers. `KeyError` is raised if the entry asked for cannot be found.

The following functions are defined:

`spwd.getspnam(name)`

Return the shadow password database entry for the given user name.

버전 3.6에서 변경: Raises a `PermissionError` instead of `KeyError` if the user doesn't have privileges.

`spwd.getspall()`

Return a list of all available shadow password database entries, in arbitrary order.

더 보기:

Module `grp` An interface to the group database, similar to this.

Module `pwd` An interface to the normal password database, similar to this.

35.4 `grp` — The group database

This module provides access to the Unix group database. It is available on all Unix versions.

Group database entries are reported as a tuple-like object, whose attributes correspond to the members of the `group` structure (Attribute field below, see `<pwd.h>`):

Index	Attribute	Meaning
0	<code>gr_name</code>	the name of the group
1	<code>gr_passwd</code>	the (encrypted) group password; often empty
2	<code>gr_gid</code>	the numerical group ID
3	<code>gr_mem</code>	all the group member's user names

The `gid` is an integer, name and password are strings, and the member list is a list of strings. (Note that most users are not explicitly listed as members of the group they are in according to the password database. Check both databases to get complete membership information. Also note that a `gr_name` that starts with a `+` or `-` is likely to be a YP/NIS reference and may not be accessible via `getgrnam()` or `getgrgid()`.)

It defines the following items:

`grp.getgrgid(gid)`

Return the group database entry for the given numeric group ID. `KeyError` is raised if the entry asked for cannot be found.

버전 3.6부터 폐지: Since Python 3.6 the support of non-integer arguments like floats or strings in `getgrgid()` is deprecated.

`grp.getgrnam(name)`

Return the group database entry for the given group name. `KeyError` is raised if the entry asked for cannot be found.

`grp.getgrall()`

Return a list of all available group entries, in arbitrary order.

더 보기:

Module `pwd` An interface to the user database, similar to this.

Module `spwd` An interface to the shadow password database, similar to this.

35.5 `crypt` — Function to check Unix passwords

Source code: [Lib/crypt.py](#)

This module implements an interface to the `crypt(3)` routine, which is a one-way hash function based upon a modified DES algorithm; see the Unix man page for further details. Possible uses include storing hashed passwords so you can check passwords without storing the actual password, or attempting to crack Unix passwords with a dictionary.

Notice that the behavior of this module depends on the actual implementation of the `crypt(3)` routine in the running system. Therefore, any extensions available on the current implementation will also be available on this module.

35.5.1 Hashing Methods

버전 3.3에 추가.

The `crypt` module defines the list of hashing methods (not all methods are available on all platforms):

`crypt.METHOD_SHA512`

A Modular Crypt Format method with 16 character salt and 86 character hash. This is the strongest method.

`crypt.METHOD_SHA256`

Another Modular Crypt Format method with 16 character salt and 43 character hash.

`crypt.METHOD_MD5`

Another Modular Crypt Format method with 8 character salt and 22 character hash.

`crypt.METHOD_CRYPT`

The traditional method with a 2 character salt and 13 characters of hash. This is the weakest method.

35.5.2 Module Attributes

버전 3.3에 추가.

`crypt.methods`

A list of available password hashing algorithms, as `crypt.METHOD_*` objects. This list is sorted from strongest to weakest.

35.5.3 Module Functions

The `crypt` module defines the following functions:

`crypt.crypt(word, salt=None)`

`word` will usually be a user's password as typed at a prompt or in a graphical interface. The optional `salt` is either a string as returned from `mk salt()`, one of the `crypt.METHOD_*` values (though not all may be available on all platforms), or a full encrypted password including salt, as returned by this function. If `salt` is not provided, the strongest method will be used (as returned by `methods()`).

Checking a password is usually done by passing the plain-text password as `word` and the full results of a previous `crypt()` call, which should be the same as the results of this call.

`salt` (either a random 2 or 16 character string, possibly prefixed with `$digit$` to indicate the method) which will be used to perturb the encryption algorithm. The characters in `salt` must be in the set `[./a-zA-Z0-9]`, with the exception of Modular Crypt Format which prefixes a `$digit$`.

Returns the hashed password as a string, which will be composed of characters from the same alphabet as the salt.

Since a few `crypt(3)` extensions allow different values, with different sizes in the `salt`, it is recommended to use the full crypted password as salt when checking for a password.

버전 3.3에서 변경: Accept `crypt.METHOD_*` values in addition to strings for `salt`.

`crypt.mk salt(method=None)`

Return a randomly generated salt of the specified method. If no `method` is given, the strongest method available as returned by `methods()` is used.

The return value is a string either of 2 characters in length for `crypt.METHOD_CRYPT`, or 19 characters starting with `$digit$` and 16 random characters from the set `[./a-zA-Z0-9]`, suitable for passing as the `salt` argument to `crypt()`.

버전 3.3에 추가.

35.5.4 Examples

A simple example illustrating typical use (a constant-time comparison operation is needed to limit exposure to timing attacks. `hmac.compare_digest()` is suitable for this purpose):

```
import pwd
import crypt
import getpass
from hmac import compare_digest as compare_hash

def login():
    username = input('Python login: ')
    cryptpasswd = pwd.getpwnam(username)[1]
    if cryptpasswd:
        if cryptpasswd == 'x' or cryptpasswd == '*':
            raise ValueError('no support for shadow passwords')
        cleartext = getpass.getpass()
        return compare_hash(crypt.crypt(cleartext, cryptpasswd), cryptpasswd)
    else:
        return True
```

To generate a hash of a password using the strongest available method and check it against the original:

```
import crypt
from hmac import compare_digest as compare_hash

hashed = crypt.crypt(plaintext)
if not compare_hash(hashed, crypt.crypt(plaintext, hashed)):
    raise ValueError("hashed version doesn't validate against original")
```

35.6 termios — POSIX style tty control

This module provides an interface to the POSIX calls for tty I/O control. For a complete description of these calls, see *termios(3)* Unix manual page. It is only available for those Unix versions that support POSIX *termios* style tty I/O control configured during installation.

All functions in this module take a file descriptor *fd* as their first argument. This can be an integer file descriptor, such as returned by `sys.stdin.fileno()`, or a *file object*, such as `sys.stdin` itself.

This module also defines all the constants needed to work with the functions provided here; these have the same name as their counterparts in C. Please refer to your system documentation for more information on using these terminal control interfaces.

The module defines the following functions:

`termios.tcgetattr(fd)`

Return a list containing the tty attributes for file descriptor *fd*, as follows: [*iflag*, *oflag*, *cflag*, *lflag*, *ispeed*, *ospeed*, *cc*] where *cc* is a list of the tty special characters (each a string of length 1, except the items with indices *VMIN* and *VTIME*, which are integers when these fields are defined). The interpretation of the flags and the speeds as well as the indexing in the *cc* array must be done using the symbolic constants defined in the *termios* module.

`termios.tcsetattr(fd, when, attributes)`

Set the tty attributes for file descriptor *fd* from the *attributes*, which is a list like the one returned by *tcgetattr()*.

The *when* argument determines when the attributes are changed: `TCSANOW` to change immediately, `TCSADRAIN` to change after transmitting all queued output, or `TCSAFLUSH` to change after transmitting all queued output and discarding all queued input.

`termios.tcsendbreak(fd, duration)`

Send a break on file descriptor *fd*. A zero *duration* sends a break for 0.25–0.5 seconds; a nonzero *duration* has a system dependent meaning.

`termios.tcdrain(fd)`

Wait until all output written to file descriptor *fd* has been transmitted.

`termios.tcflush(fd, queue)`

Discard queued data on file descriptor *fd*. The *queue* selector specifies which queue: `TCIFLUSH` for the input queue, `TCOFLUSH` for the output queue, or `TCIOFLUSH` for both queues.

`termios.tcflow(fd, action)`

Suspend or resume input or output on file descriptor *fd*. The *action* argument can be `TCOOFF` to suspend output, `TCOON` to restart output, `TCIOFF` to suspend input, or `TCION` to restart input.

더 보기:

Module `tty` Convenience functions for common terminal control operations.

35.6.1 Example

Here's a function that prompts for a password with echoing turned off. Note the technique using a separate `tcgetattr()` call and a `try ... finally` statement to ensure that the old `tty` attributes are restored exactly no matter what happens:

```
def getpass(prompt="Password: "):
    import termios, sys
    fd = sys.stdin.fileno()
    old = termios.tcgetattr(fd)
    new = termios.tcgetattr(fd)
    new[3] = new[3] & ~termios.ECHO          # lflags
    try:
        termios.tcsetattr(fd, termios.TCSADRAIN, new)
        passwd = input(prompt)
    finally:
        termios.tcsetattr(fd, termios.TCSADRAIN, old)
    return passwd
```

35.7 `tty` — Terminal control functions

Source code: [Lib/tty.py](#)

The `tty` module defines functions for putting the `tty` into cbreak and raw modes.

Because it requires the `termios` module, it will work only on Unix.

The `tty` module defines the following functions:

`tty.setraw(fd, when=termios.TCSAFLUSH)`

Change the mode of the file descriptor *fd* to raw. If *when* is omitted, it defaults to `termios.TCSAFLUSH`, and is passed to `termios.tcsetattr()`.

`tty.setcbreak(fd, when=termios.TCSAFLUSH)`

Change the mode of file descriptor *fd* to cbreak. If *when* is omitted, it defaults to `termios.TCSAFLUSH`, and is passed to `termios.tcsetattr()`.

더 보기:

Module `termios` Low-level terminal control interface.

35.8 `pty` — Pseudo-terminal utilities

Source code: [Lib/pty.py](#)

The `pty` module defines operations for handling the pseudo-terminal concept: starting another process and being able to write to and read from its controlling terminal programmatically.

Because pseudo-terminal handling is highly platform dependent, there is code to do it only for Linux. (The Linux code is supposed to work on other platforms, but hasn't been tested yet.)

The `pty` module defines the following functions:

`pty.fork()`

Fork. Connect the child's controlling terminal to a pseudo-terminal. Return value is `(pid, fd)`. Note that the child gets *pid* 0, and the *fd* is *invalid*. The parent's return value is the *pid* of the child, and *fd* is a file descriptor connected to the child's controlling terminal (and also to the child's standard input and output).

`pty.openpty()`

Open a new pseudo-terminal pair, using `os.openpty()` if possible, or emulation code for generic Unix systems. Return a pair of file descriptors `(master, slave)`, for the master and the slave end, respectively.

`pty.spawn(argv[, master_read[, stdin_read]])`

Spawn a process, and connect its controlling terminal with the current process's standard io. This is often used to baffle programs which insist on reading from the controlling terminal.

The functions `master_read` and `stdin_read` should be functions which read from a file descriptor. The defaults try to read 1024 bytes each time they are called.

버전 3.4에서 변경: `spawn()` now returns the status value from `os.waitpid()` on the child process.

35.8.1 Example

The following program acts like the Unix command `script(1)`, using a pseudo-terminal to record all input and output of a terminal session in a `typescript`.

```
import argparse
import os
import pty
import sys
import time

parser = argparse.ArgumentParser()
parser.add_argument('-a', dest='append', action='store_true')
parser.add_argument('-p', dest='use_python', action='store_true')
parser.add_argument('filename', nargs='?', default='typescript')
options = parser.parse_args()
```

(다음 페이지에 계속)

(이전 페이지에서 계속)

```

shell = sys.executable if options.use_python else os.environ.get('SHELL', 'sh')
filename = options.filename
mode = 'ab' if options.append else 'wb'

with open(filename, mode) as script:
    def read(fd):
        data = os.read(fd, 1024)
        script.write(data)
        return data

    print('Script started, file is', filename)
    script.write(('Script started on %s\n' % time.asctime()).encode())

    pty.spawn(shell, read)

    script.write(('Script done on %s\n' % time.asctime()).encode())
    print('Script done, file is', filename)

```

35.9 fcntl — The fcntl and ioctl system calls

This module performs file control and I/O control on file descriptors. It is an interface to the `fcntl()` and `ioctl()` Unix routines. For a complete description of these calls, see *fcntl(2)* and *ioctl(2)* Unix manual pages.

All functions in this module take a file descriptor *fd* as their first argument. This can be an integer file descriptor, such as returned by `sys.stdin.fileno()`, or an *io.IOBase* object, such as `sys.stdin` itself, which provides a *fileno()* that returns a genuine file descriptor.

버전 3.3에서 변경: Operations in this module used to raise an *IOError* where they now raise an *OSError*.

The module defines the following functions:

`fcntl.fcntl(fd, cmd, arg=0)`

Perform the operation *cmd* on file descriptor *fd* (file objects providing a *fileno()* method are accepted as well). The values used for *cmd* are operating system dependent, and are available as constants in the *fcntl* module, using the same names as used in the relevant C header files. The argument *arg* can either be an integer value, or a *bytes* object. With an integer value, the return value of this function is the integer return value of the C `fcntl()` call. When the argument is bytes it represents a binary structure, e.g. created by `struct.pack()`. The binary data is copied to a buffer whose address is passed to the C `fcntl()` call. The return value after a successful call is the contents of the buffer, converted to a *bytes* object. The length of the returned object will be the same as the length of the *arg* argument. This is limited to 1024 bytes. If the information returned in the buffer by the operating system is larger than 1024 bytes, this is most likely to result in a segmentation violation or a more subtle data corruption.

If the `fcntl()` fails, an *OSError* is raised.

`fcntl.ioctl(fd, request, arg=0, mutate_flag=True)`

This function is identical to the *fcntl()* function, except that the argument handling is even more complicated.

The *request* parameter is limited to values that can fit in 32-bits. Additional constants of interest for use as the *request* argument can be found in the *termios* module, under the same names as used in the relevant C header files.

The parameter *arg* can be one of an integer, an object supporting the read-only buffer interface (like *bytes*) or an object supporting the read-write buffer interface (like *bytearray*).

In all but the last case, behaviour is as for the `fcntl()` function.

If a mutable buffer is passed, then the behaviour is determined by the value of the `mutate_flag` parameter.

If it is false, the buffer's mutability is ignored and behaviour is as for a read-only buffer, except that the 1024 byte limit mentioned above is avoided – so long as the buffer you pass is at least as long as what the operating system wants to put there, things should work.

If `mutate_flag` is true (the default), then the buffer is (in effect) passed to the underlying `ioctl()` system call, the latter's return code is passed back to the calling Python, and the buffer's new contents reflect the action of the `ioctl()`. This is a slight simplification, because if the supplied buffer is less than 1024 bytes long it is first copied into a static buffer 1024 bytes long which is then passed to `ioctl()` and copied back into the supplied buffer.

If the `ioctl()` fails, an `OSError` exception is raised.

An example:

```
>>> import array, fcntl, struct, termios, os
>>> os.getpgrp()
13341
>>> struct.unpack('h', fcntl.ioctl(0, termios.TIOCGPRG, "  ")[0])
13341
>>> buf = array.array('h', [0])
>>> fcntl.ioctl(0, termios.TIOCGPRG, buf, 1)
0
>>> buf
array('h', [13341])
```

`fcntl.flock(fd, operation)`

Perform the lock operation *operation* on file descriptor *fd* (file objects providing a `fileno()` method are accepted as well). See the Unix manual `flock(2)` for details. (On some systems, this function is emulated using `fcntl()`.)

If the `flock()` fails, an `OSError` exception is raised.

`fcntl.lockf(fd, cmd, len=0, start=0, whence=0)`

This is essentially a wrapper around the `fcntl()` locking calls. *fd* is the file descriptor of the file to lock or unlock, and *cmd* is one of the following values:

- `LOCK_UN` – unlock
- `LOCK_SH` – acquire a shared lock
- `LOCK_EX` – acquire an exclusive lock

When *cmd* is `LOCK_SH` or `LOCK_EX`, it can also be bitwise ORed with `LOCK_NB` to avoid blocking on lock acquisition. If `LOCK_NB` is used and the lock cannot be acquired, an `OSError` will be raised and the exception will have an `errno` attribute set to `EACCES` or `EAGAIN` (depending on the operating system; for portability, check for both values). On at least some systems, `LOCK_EX` can only be used if the file descriptor refers to a file opened for writing.

len is the number of bytes to lock, *start* is the byte offset at which the lock starts, relative to *whence*, and *whence* is as with `io.IOBase.seek()`, specifically:

- 0 – relative to the start of the file (`os.SEEK_SET`)
- 1 – relative to the current buffer position (`os.SEEK_CUR`)
- 2 – relative to the end of the file (`os.SEEK_END`)

The default for *start* is 0, which means to start at the beginning of the file. The default for *len* is 0 which means to lock to the end of the file. The default for *whence* is also 0.

Examples (all on a SVR4 compliant system):

```
import struct, fcntl, os

f = open(...)
rv = fcntl.fcntl(f, fcntl.F_SETFL, os.O_NDELAY)

lockdata = struct.pack('hhllhh', fcntl.F_WRLCK, 0, 0, 0, 0, 0)
rv = fcntl.fcntl(f, fcntl.F_SETLKW, lockdata)
```

Note that in the first example the return value variable *rv* will hold an integer value; in the second example it will hold a *bytes* object. The structure lay-out for the *lockdata* variable is system dependent — therefore using the *flock()* call may be better.

더 보기:

Module *os* If the locking flags *O_SHLOCK* and *O_EXLOCK* are present in the *os* module (on BSD only), the *os.open()* function provides an alternative to the *lockf()* and *flock()* functions.

35.10 pipes — Interface to shell pipelines

Source code: [Lib/pipes.py](#)

The *pipes* module defines a class to abstract the concept of a *pipeline* — a sequence of converters from one file to another.

Because the module uses */bin/sh* command lines, a POSIX or compatible shell for *os.system()* and *os.popen()* is required.

The *pipes* module defines the following class:

class *pipes.Template*
An abstraction of a pipeline.

Example:

```
>>> import pipes
>>> t = pipes.Template()
>>> t.append('tr a-z A-Z', '--')
>>> f = t.open('pipefile', 'w')
>>> f.write('hello world')
>>> f.close()
>>> open('pipefile').read()
'HELLO WORLD'
```

35.10.1 Template Objects

Template objects following methods:

Template.reset()
Restore a pipeline template to its initial state.

Template.clone()
Return a new, equivalent, pipeline template.

`Template.debug(flag)`

If *flag* is true, turn debugging on. Otherwise, turn debugging off. When debugging is on, commands to be executed are printed, and the shell is given `set -x` command to be more verbose.

`Template.append(cmd, kind)`

Append a new action at the end. The *cmd* variable must be a valid bourne shell command. The *kind* variable consists of two letters.

The first letter can be either of `'-'` (which means the command reads its standard input), `'f'` (which means the commands reads a given file on the command line) or `'.'` (which means the commands reads no input, and hence must be first.)

Similarly, the second letter can be either of `'-'` (which means the command writes to standard output), `'f'` (which means the command writes a file on the command line) or `'.'` (which means the command does not write anything, and hence must be last.)

`Template.prepend(cmd, kind)`

Add a new action at the beginning. See `append()` for explanations of the arguments.

`Template.open(file, mode)`

Return a file-like object, open to *file*, but read from or written to by the pipeline. Note that only one of `'r'`, `'w'` may be given.

`Template.copy(infile, outfile)`

Copy *infile* to *outfile* through the pipe.

35.11 resource — Resource usage information

This module provides basic mechanisms for measuring and controlling system resources utilized by a program.

Symbolic constants are used to specify particular system resources and to request usage information about either the current process or its children.

An `OSError` is raised on syscall failure.

exception `resource.error`

A deprecated alias of `OSError`.

버전 3.3에서 변경: Following [PEP 3151](#), this class was made an alias of `OSError`.

35.11.1 Resource Limits

Resources usage can be limited using the `setrlimit()` function described below. Each resource is controlled by a pair of limits: a soft limit and a hard limit. The soft limit is the current limit, and may be lowered or raised by a process over time. The soft limit can never exceed the hard limit. The hard limit can be lowered to any value greater than the soft limit, but not raised. (Only processes with the effective UID of the super-user can raise a hard limit.)

The specific resources that can be limited are system dependent. They are described in the `getrlimit(2)` man page. The resources listed below are supported when the underlying operating system supports them; resources which cannot be checked or controlled by the operating system are not defined in this module for those platforms.

`resource.RLIM_INFINITY`

Constant used to represent the limit for an unlimited resource.

`resource.getrlimit(resource)`

Returns a tuple (soft, hard) with the current soft and hard limits of *resource*. Raises *ValueError* if an invalid resource is specified, or *error* if the underlying system call fails unexpectedly.

`resource.setrlimit(resource, limits)`

Sets new limits of consumption of *resource*. The *limits* argument must be a tuple (soft, hard) of two integers describing the new limits. A value of *RLIM_INFINITY* can be used to request a limit that is unlimited.

Raises *ValueError* if an invalid resource is specified, if the new soft limit exceeds the hard limit, or if a process tries to raise its hard limit. Specifying a limit of *RLIM_INFINITY* when the hard or system limit for that resource is not unlimited will result in a *ValueError*. A process with the effective UID of super-user can request any valid limit value, including unlimited, but *ValueError* will still be raised if the requested limit exceeds the system imposed limit.

`setrlimit` may also raise *error* if the underlying system call fails.

`resource.prlimit(pid, resource[, limits])`

Combines `setrlimit()` and `getrlimit()` in one function and supports to get and set the resources limits of an arbitrary process. If *pid* is 0, then the call applies to the current process. *resource* and *limits* have the same meaning as in `setrlimit()`, except that *limits* is optional.

When *limits* is not given the function returns the *resource* limit of the process *pid*. When *limits* is given the *resource* limit of the process is set and the former resource limit is returned.

Raises *ProcessLookupError* when *pid* can't be found and *PermissionError* when the user doesn't have *CAP_SYS_RESOURCE* for the process.

Availability: Linux 2.6.36 or later with glibc 2.13 or later

버전 3.4에 추가.

These symbols define resources whose consumption can be controlled using the `setrlimit()` and `getrlimit()` functions described below. The values of these symbols are exactly the constants used by C programs.

The Unix man page for `getrlimit(2)` lists the available resources. Note that not all systems use the same symbol or same value to denote the same resource. This module does not attempt to mask platform differences — symbols not defined for a platform will not be available from this module on that platform.

`resource.RLIMIT_CORE`

The maximum size (in bytes) of a core file that the current process can create. This may result in the creation of a partial core file if a larger core would be required to contain the entire process image.

`resource.RLIMIT_CPU`

The maximum amount of processor time (in seconds) that a process can use. If this limit is exceeded, a *SIGXCPU* signal is sent to the process. (See the *signal* module documentation for information about how to catch this signal and do something useful, e.g. flush open files to disk.)

`resource.RLIMIT_FSIZE`

The maximum size of a file which the process may create.

`resource.RLIMIT_DATA`

The maximum size (in bytes) of the process's heap.

`resource.RLIMIT_STACK`

The maximum size (in bytes) of the call stack for the current process. This only affects the stack of the main thread in a multi-threaded process.

`resource.RLIMIT_RSS`

The maximum resident set size that should be made available to the process.

`resource.RLIMIT_NPROC`

The maximum number of processes the current process may create.

`resource.RLIMIT_NOFILE`

The maximum number of open file descriptors for the current process.

`resource.RLIMIT_OFILE`

The BSD name for `RLIMIT_NOFILE`.

`resource.RLIMIT_MEMLOCK`

The maximum address space which may be locked in memory.

`resource.RLIMIT_VMEM`

The largest area of mapped memory which the process may occupy.

`resource.RLIMIT_AS`

The maximum area (in bytes) of address space which may be taken by the process.

`resource.RLIMIT_MSGQUEUE`

The number of bytes that can be allocated for POSIX message queues.

Availability: Linux 2.6.8 or later.

버전 3.4에 추가.

`resource.RLIMIT_NICE`

The ceiling for the process's nice level (calculated as `20 - rlim_cur`).

Availability: Linux 2.6.12 or later.

버전 3.4에 추가.

`resource.RLIMIT_RTPRIO`

The ceiling of the real-time priority.

Availability: Linux 2.6.12 or later.

버전 3.4에 추가.

`resource.RLIMIT_RTTIME`

The time limit (in microseconds) on CPU time that a process can spend under real-time scheduling without making a blocking syscall.

Availability: Linux 2.6.25 or later.

버전 3.4에 추가.

`resource.RLIMIT_SIGPENDING`

The number of signals which the process may queue.

Availability: Linux 2.6.8 or later.

버전 3.4에 추가.

`resource.RLIMIT_SBSIZE`

The maximum size (in bytes) of socket buffer usage for this user. This limits the amount of network memory, and hence the amount of mbufs, that this user may hold at any time.

Availability: FreeBSD 9 or later.

버전 3.4에 추가.

`resource.RLIMIT_SWAP`

The maximum size (in bytes) of the swap space that may be reserved or used by all of this user id's processes. This limit is enforced only if bit 1 of the `vm.overcommit` sysctl is set. Please see *tuning(7)* for a complete description of this sysctl.

Availability: FreeBSD 9 or later.

버전 3.4에 추가.

`resource.RLIMIT_NPTS`

The maximum number of pseudo-terminals created by this user id.

Availability: FreeBSD 9 or later.

버전 3.4에 추가.

35.11.2 Resource Usage

These functions are used to retrieve resource usage information:

`resource.getrusage(who)`

This function returns an object that describes the resources consumed by either the current process or its children, as specified by the *who* parameter. The *who* parameter should be specified using one of the `RUSAGE_*` constants described below.

The fields of the return value each describe how a particular system resource has been used, e.g. amount of time spent running in user mode or number of times the process was swapped out of main memory. Some values are dependent on the clock tick interval, e.g. the amount of memory the process is using.

For backward compatibility, the return value is also accessible as a tuple of 16 elements.

The fields `ru_utime` and `ru_stime` of the return value are floating point values representing the amount of time spent executing in user mode and the amount of time spent executing in system mode, respectively. The remaining values are integers. Consult the `getrusage(2)` man page for detailed information about these values. A brief summary is presented here:

Index	Field	Resource
0	<code>ru_utime</code>	time in user mode (float)
1	<code>ru_stime</code>	time in system mode (float)
2	<code>ru_maxrss</code>	maximum resident set size
3	<code>ru_ixrss</code>	shared memory size
4	<code>ru_idrss</code>	unshared memory size
5	<code>ru_isrss</code>	unshared stack size
6	<code>ru_minflt</code>	page faults not requiring I/O
7	<code>ru_majflt</code>	page faults requiring I/O
8	<code>ru_nswap</code>	number of swap outs
9	<code>ru_inblock</code>	block input operations
10	<code>ru_oublock</code>	block output operations
11	<code>ru_msgsnd</code>	messages sent
12	<code>ru_msgrcv</code>	messages received
13	<code>ru_nsignals</code>	signals received
14	<code>ru_nvcsw</code>	voluntary context switches
15	<code>ru_nivcsw</code>	involuntary context switches

This function will raise a `ValueError` if an invalid *who* parameter is specified. It may also raise `error` exception in unusual circumstances.

`resource.getpagesize()`

Returns the number of bytes in a system page. (This need not be the same as the hardware page size.)

The following `RUSAGE_*` symbols are passed to the `getrusage()` function to specify which processes information should be provided for.

`resource.RUSAGE_SELF`

Pass to `getrusage()` to request resources consumed by the calling process, which is the sum of resources used by all threads in the process.

`resource.RUSAGE_CHILDREN`

Pass to `getrusage()` to request resources consumed by child processes of the calling process which have been terminated and waited for.

`resource.RUSAGE_BOTH`

Pass to `getrusage()` to request resources consumed by both the current process and child processes. May not be available on all systems.

`resource.RUSAGE_THREAD`

Pass to `getrusage()` to request resources consumed by the current thread. May not be available on all systems.

버전 3.2에 추가.

35.12 nis — Interface to Sun's NIS (Yellow Pages)

The `nis` module gives a thin wrapper around the NIS library, useful for central administration of several hosts.

Because NIS exists only on Unix systems, this module is only available for Unix.

The `nis` module defines the following functions:

`nis.match(key, mapname, domain=default_domain)`

Return the match for `key` in map `mapname`, or raise an error (`nis.error`) if there is none. Both should be strings, `key` is 8-bit clean. Return value is an arbitrary array of bytes (may contain NULL and other joys).

Note that `mapname` is first checked if it is an alias to another name.

The `domain` argument allows overriding the NIS domain used for the lookup. If unspecified, lookup is in the default NIS domain.

`nis.cat(mapname, domain=default_domain)`

Return a dictionary mapping `key` to `value` such that `match(key, mapname) == value`. Note that both keys and values of the dictionary are arbitrary arrays of bytes.

Note that `mapname` is first checked if it is an alias to another name.

The `domain` argument allows overriding the NIS domain used for the lookup. If unspecified, lookup is in the default NIS domain.

`nis.maps(domain=default_domain)`

Return a list of all valid maps.

The `domain` argument allows overriding the NIS domain used for the lookup. If unspecified, lookup is in the default NIS domain.

`nis.get_default_domain()`

Return the system default NIS domain.

The `nis` module defines the following exception:

exception `nis.error`

An error raised when a NIS function returns an error code.

35.13 syslog — Unix syslog library routines

This module provides an interface to the Unix `syslog` library routines. Refer to the Unix manual pages for a detailed description of the `syslog` facility.

This module wraps the system `syslog` family of routines. A pure Python library that can speak to a syslog server is available in the `logging.handlers` module as `SysLogHandler`.

The module defines the following functions:

`syslog.syslog(message)`

`syslog.syslog(priority, message)`

Send the string `message` to the system logger. A trailing newline is added if necessary. Each message is tagged with a priority composed of a *facility* and a *level*. The optional *priority* argument, which defaults to `LOG_INFO`, determines the message priority. If the facility is not encoded in *priority* using logical-or (`LOG_INFO | LOG_USER`), the value given in the `openlog()` call is used.

If `openlog()` has not been called prior to the call to `syslog()`, `openlog()` will be called with no arguments.

`syslog.openlog([ident[, logoption[, facility]]])`

Logging options of subsequent `syslog()` calls can be set by calling `openlog()`. `syslog()` will call `openlog()` with no arguments if the log is not currently open.

The optional *ident* keyword argument is a string which is prepended to every message, and defaults to `sys.argv[0]` with leading path components stripped. The optional *logoption* keyword argument (default is 0) is a bit field – see below for possible values to combine. The optional *facility* keyword argument (default is `LOG_USER`) sets the default facility for messages which do not have a facility explicitly encoded.

버전 3.2에서 변경: In previous versions, keyword arguments were not allowed, and *ident* was required. The default for *ident* was dependent on the system libraries, and often was `python` instead of the name of the python program file.

`syslog.closelog()`

Reset the syslog module values and call the system library `closelog()`.

This causes the module to behave as it does when initially imported. For example, `openlog()` will be called on the first `syslog()` call (if `openlog()` hasn't already been called), and *ident* and other `openlog()` parameters are reset to defaults.

`syslog.setlogmask(maskpri)`

Set the priority mask to *maskpri* and return the previous mask value. Calls to `syslog()` with a priority level not set in *maskpri* are ignored. The default is to log all priorities. The function `LOG_MASK(pri)` calculates the mask for the individual priority *pri*. The function `LOG_UPTO(pri)` calculates the mask for all priorities up to and including *pri*.

The module defines the following constants:

Priority levels (high to low): `LOG_EMERG`, `LOG_ALERT`, `LOG_CRIT`, `LOG_ERR`, `LOG_WARNING`, `LOG_NOTICE`, `LOG_INFO`, `LOG_DEBUG`.

Facilities: `LOG_KERN`, `LOG_USER`, `LOG_MAIL`, `LOG_DAEMON`, `LOG_AUTH`, `LOG_LPR`, `LOG_NEWS`, `LOG_UUCP`, `LOG_CRON`, `LOG_SYSLOG`, `LOG_LOCAL0` to `LOG_LOCAL7`, and, if defined in `<syslog.h>`, `LOG_AUTHPRIV`.

Log options: `LOG_PID`, `LOG_CONS`, `LOG_NDELAY`, and, if defined in `<syslog.h>`, `LOG_ODELAY`, `LOG_NOWAIT`, and `LOG_PERROR`.

35.13.1 Examples

Simple example

A simple set of examples:

```
import syslog

syslog.syslog('Processing started')
if error:
    syslog.syslog(syslog.LOG_ERR, 'Processing started')
```

An example of setting some log options, these would include the process ID in logged messages, and write the messages to the destination facility used for mail logging:

```
syslog.openlog(logoption=syslog.LOG_PID, facility=syslog.LOG_MAIL)
syslog.syslog('E-mail processing initiated...')
```

Superseded Modules

The modules described in this chapter are deprecated and only kept for backwards compatibility. They have been superseded by other modules.

36.1 `optparse` — Parser for command line options

Source code: [Lib/optparse.py](#)

버전 3.2부터 폐지: The `optparse` module is deprecated and will not be developed further; development will continue with the `argparse` module.

`optparse` is a more convenient, flexible, and powerful library for parsing command-line options than the old `getopt` module. `optparse` uses a more declarative style of command-line parsing: you create an instance of `OptionParser`, populate it with options, and parse the command line. `optparse` allows users to specify options in the conventional GNU/POSIX syntax, and additionally generates usage and help messages for you.

Here's an example of using `optparse` in a simple script:

```
from optparse import OptionParser
...
parser = OptionParser()
parser.add_option("-f", "--file", dest="filename",
                  help="write report to FILE", metavar="FILE")
parser.add_option("-q", "--quiet",
                  action="store_false", dest="verbose", default=True,
                  help="don't print status messages to stdout")

(options, args) = parser.parse_args()
```

With these few lines of code, users of your script can now do the 《usual thing》 on the command-line, for example:

```
<yourscript> --file=outfile -q
```

As it parses the command line, `optparse` sets attributes of the `options` object returned by `parse_args()` based on user-supplied command-line values. When `parse_args()` returns from parsing this command line, `options.filename` will be "outfile" and `options.verbose` will be `False`. `optparse` supports both long and short options, allows short options to be merged together, and allows options to be associated with their arguments in a variety of ways. Thus, the following command lines are all equivalent to the above example:

```
<yourscript> -f outfile --quiet
<yourscript> --quiet --file outfile
<yourscript> -q -foutfile
<yourscript> -qfoutfile
```

Additionally, users can run one of

```
<yourscript> -h
<yourscript> --help
```

and `optparse` will print out a brief summary of your script's options:

```
Usage: <yourscript> [options]

Options:
  -h, --help            show this help message and exit
  -f FILE, --file=FILE  write report to FILE
  -q, --quiet           don't print status messages to stdout
```

where the value of `yourscript` is determined at runtime (normally from `sys.argv[0]`).

36.1.1 Background

`optparse` was explicitly designed to encourage the creation of programs with straightforward, conventional command-line interfaces. To that end, it supports only the most common command-line syntax and semantics conventionally used under Unix. If you are unfamiliar with these conventions, read this section to acquaint yourself with them.

Terminology

argument a string entered on the command-line, and passed by the shell to `execl()` or `execv()`. In Python, arguments are elements of `sys.argv[1:]` (`sys.argv[0]` is the name of the program being executed). Unix shells also use the term «word».

It is occasionally desirable to substitute an argument list other than `sys.argv[1:]`, so you should read «argument» as «an element of `sys.argv[1:]`, or of some other list provided as a substitute for `sys.argv[1:]`».

option an argument used to supply extra information to guide or customize the execution of a program. There are many different syntaxes for options; the traditional Unix syntax is a hyphen («-») followed by a single letter, e.g. `-x` or `-F`. Also, traditional Unix syntax allows multiple options to be merged into a single argument, e.g. `-x -F` is equivalent to `-xF`. The GNU project introduced `--` followed by a series of hyphen-separated words, e.g. `--file` or `--dry-run`. These are the only two option syntaxes provided by `optparse`.

Some other option syntaxes that the world has seen include:

- a hyphen followed by a few letters, e.g. `-pf` (this is *not* the same as multiple options merged into a single argument)

- a hyphen followed by a whole word, e.g. `-file` (this is technically equivalent to the previous syntax, but they aren't usually seen in the same program)
- a plus sign followed by a single letter, or a few letters, or a word, e.g. `+f`, `+rgb`
- a slash followed by a letter, or a few letters, or a word, e.g. `/f`, `/file`

These option syntaxes are not supported by `optparse`, and they never will be. This is deliberate: the first three are non-standard on any environment, and the last only makes sense if you're exclusively targeting VMS, MS-DOS, and/or Windows.

option argument an argument that follows an option, is closely associated with that option, and is consumed from the argument list when that option is. With `optparse`, option arguments may either be in a separate argument from their option:

```
-f foo
--file foo
```

or included in the same argument:

```
-ffoo
--file=foo
```

Typically, a given option either takes an argument or it doesn't. Lots of people want an «optional option arguments» feature, meaning that some options will take an argument if they see it, and won't if they don't. This is somewhat controversial, because it makes parsing ambiguous: if `-a` takes an optional argument and `-b` is another option entirely, how do we interpret `-ab`? Because of this ambiguity, `optparse` does not support this feature.

positional argument something leftover in the argument list after options have been parsed, i.e. after options and their arguments have been parsed and removed from the argument list.

required option an option that must be supplied on the command-line; note that the phrase «required option» is self-contradictory in English. `optparse` doesn't prevent you from implementing required options, but doesn't give you much help at it either.

For example, consider this hypothetical command-line:

```
prog -v --report report.txt foo bar
```

`-v` and `--report` are both options. Assuming that `--report` takes one argument, `report.txt` is an option argument. `foo` and `bar` are positional arguments.

What are options for?

Options are used to provide extra information to tune or customize the execution of a program. In case it wasn't clear, options are usually *optional*. A program should be able to run just fine with no options whatsoever. (Pick a random program from the Unix or GNU toolsets. Can it run without any options at all and still make sense? The main exceptions are `find`, `tar`, and `dd`—all of which are mutant oddballs that have been rightly criticized for their non-standard syntax and confusing interfaces.)

Lots of people want their programs to have «required options». Think about it. If it's required, then it's *not optional*! If there is a piece of information that your program absolutely requires in order to run successfully, that's what positional arguments are for.

As an example of good command-line interface design, consider the humble `cp` utility, for copying files. It doesn't make much sense to try to copy files without supplying a destination and at least one source. Hence, `cp` fails if you run it with no arguments. However, it has a flexible, useful syntax that does not require any options at all:

```
cp SOURCE DEST
cp SOURCE ... DEST-DIR
```

You can get pretty far with just that. Most `cp` implementations provide a bunch of options to tweak exactly how the files are copied: you can preserve mode and modification time, avoid following symlinks, ask before clobbering existing files, etc. But none of this distracts from the core mission of `cp`, which is to copy either one file to another, or several files to another directory.

What are positional arguments for?

Positional arguments are for those pieces of information that your program absolutely, positively requires to run.

A good user interface should have as few absolute requirements as possible. If your program requires 17 distinct pieces of information in order to run successfully, it doesn't much matter *how* you get that information from the user—most people will give up and walk away before they successfully run the program. This applies whether the user interface is a command-line, a configuration file, or a GUI: if you make that many demands on your users, most of them will simply give up.

In short, try to minimize the amount of information that users are absolutely required to supply—use sensible defaults whenever possible. Of course, you also want to make your programs reasonably flexible. That's what options are for. Again, it doesn't matter if they are entries in a config file, widgets in the «Preferences» dialog of a GUI, or command-line options—the more options you implement, the more flexible your program is, and the more complicated its implementation becomes. Too much flexibility has drawbacks as well, of course; too many options can overwhelm users and make your code much harder to maintain.

36.1.2 Tutorial

While `optparse` is quite flexible and powerful, it's also straightforward to use in most cases. This section covers the code patterns that are common to any `optparse`-based program.

First, you need to import the `OptionParser` class; then, early in the main program, create an `OptionParser` instance:

```
from optparse import OptionParser
...
parser = OptionParser()
```

Then you can start defining options. The basic syntax is:

```
parser.add_option(opt_str, ...,
                  attr=value, ...)
```

Each option has one or more option strings, such as `-f` or `--file`, and several option attributes that tell `optparse` what to expect and what to do when it encounters that option on the command line.

Typically, each option will have one short option string and one long option string, e.g.:

```
parser.add_option("-f", "--file", ...)
```

You're free to define as many short option strings and as many long option strings as you like (including zero), as long as there is at least one option string overall.

The option strings passed to `OptionParser.add_option()` are effectively labels for the option defined by that call. For brevity, we will frequently refer to *encountering an option* on the command line; in reality, `optparse` encounters *option strings* and looks up options from them.

Once all of your options are defined, instruct `optparse` to parse your program's command line:

```
(options, args) = parser.parse_args()
```

(If you like, you can pass a custom argument list to `parse_args()`, but that's rarely necessary: by default it uses `sys.argv[1:]`.)

`parse_args()` returns two values:

- `options`, an object containing values for all of your options—e.g. if `--file` takes a single string argument, then `options.file` will be the filename supplied by the user, or `None` if the user did not supply that option
- `args`, the list of positional arguments leftover after parsing options

This tutorial section only covers the four most important option attributes: `action`, `type`, `dest` (destination), and `help`. Of these, `action` is the most fundamental.

Understanding option actions

Actions tell `optparse` what to do when it encounters an option on the command line. There is a fixed set of actions hard-coded into `optparse`; adding new actions is an advanced topic covered in section [Extending `optparse`](#). Most actions tell `optparse` to store a value in some variable—for example, take a string from the command line and store it in an attribute of `options`.

If you don't specify an option action, `optparse` defaults to `store`.

The store action

The most common option action is `store`, which tells `optparse` to take the next argument (or the remainder of the current argument), ensure that it is of the correct type, and store it to your chosen destination.

For example:

```
parser.add_option("-f", "--file",
                  action="store", type="string", dest="filename")
```

Now let's make up a fake command line and ask `optparse` to parse it:

```
args = ["-f", "foo.txt"]
(options, args) = parser.parse_args(args)
```

When `optparse` sees the option string `-f`, it consumes the next argument, `foo.txt`, and stores it in `options.filename`. So, after this call to `parse_args()`, `options.filename` is `"foo.txt"`.

Some other option types supported by `optparse` are `int` and `float`. Here's an option that expects an integer argument:

```
parser.add_option("-n", type="int", dest="num")
```

Note that this option has no long option string, which is perfectly acceptable. Also, there's no explicit action, since the default is `store`.

Let's parse another fake command-line. This time, we'll jam the option argument right up against the option: since `-n42` (one argument) is equivalent to `-n 42` (two arguments), the code

```
(options, args) = parser.parse_args(["-n42"])
print(options.num)
```

will print 42.

If you don't specify a type, *optparse* assumes `string`. Combined with the fact that the default action is `store`, that means our first example can be a lot shorter:

```
parser.add_option("-f", "--file", dest="filename")
```

If you don't supply a destination, *optparse* figures out a sensible default from the option strings: if the first long option string is `--foo-bar`, then the default destination is `foo_bar`. If there are no long option strings, *optparse* looks at the first short option string: the default destination for `-f` is `f`.

optparse also includes the built-in `complex` type. Adding types is covered in section [Extending optparse](#).

Handling boolean (flag) options

Flag options—set a variable to `true` or `false` when a particular option is seen—are quite common. *optparse* supports them with two separate actions, `store_true` and `store_false`. For example, you might have a `verbose` flag that is turned on with `-v` and off with `-q`:

```
parser.add_option("-v", action="store_true", dest="verbose")
parser.add_option("-q", action="store_false", dest="verbose")
```

Here we have two different options with the same destination, which is perfectly OK. (It just means you have to be a bit careful when setting default values—see below.)

When *optparse* encounters `-v` on the command line, it sets `options.verbose` to `True`; when it encounters `-q`, `options.verbose` is set to `False`.

Other actions

Some other actions supported by *optparse* are:

"store_const" store a constant value

"append" append this option's argument to a list

"count" increment a counter by one

"callback" call a specified function

These are covered in section [Reference Guide](#), Reference Guide and section [Option Callbacks](#).

Default values

All of the above examples involve setting some variable (the «destination») when certain command-line options are seen. What happens if those options are never seen? Since we didn't supply any defaults, they are all set to `None`. This is usually fine, but sometimes you want more control. *optparse* lets you supply a default value for each destination, which is assigned before the command line is parsed.

First, consider the `verbose/quiet` example. If we want *optparse* to set `verbose` to `True` unless `-q` is seen, then we can do this:

```
parser.add_option("-v", action="store_true", dest="verbose", default=True)
parser.add_option("-q", action="store_false", dest="verbose")
```

Since default values apply to the *destination* rather than to any particular option, and these two options happen to have the same destination, this is exactly equivalent:

```
parser.add_option("-v", action="store_true", dest="verbose")
parser.add_option("-q", action="store_false", dest="verbose", default=True)
```

Consider this:

```
parser.add_option("-v", action="store_true", dest="verbose", default=False)
parser.add_option("-q", action="store_false", dest="verbose", default=True)
```

Again, the default value for `verbose` will be `True`: the last default value supplied for any particular destination is the one that counts.

A clearer way to specify default values is the `set_defaults()` method of `OptionParser`, which you can call at any time before calling `parse_args()`:

```
parser.set_defaults(verbose=True)
parser.add_option(...)
(options, args) = parser.parse_args()
```

As before, the last value specified for a given option destination is the one that counts. For clarity, try to use one method or the other of setting default values, not both.

Generating help

`optparse`'s ability to generate help and usage text automatically is useful for creating user-friendly command-line interfaces. All you have to do is supply a `help` value for each option, and optionally a short usage message for your whole program. Here's an `OptionParser` populated with user-friendly (documented) options:

```
usage = "usage: %prog [options] arg1 arg2"
parser = OptionParser(usage=usage)
parser.add_option("-v", "--verbose",
                  action="store_true", dest="verbose", default=True,
                  help="make lots of noise [default]")
parser.add_option("-q", "--quiet",
                  action="store_false", dest="verbose",
                  help="be vewwy quiet (I'm hunting wabbits)")
parser.add_option("-f", "--filename",
                  metavar="FILE", help="write output to FILE")
parser.add_option("-m", "--mode",
                  default="intermediate",
                  help="interaction mode: novice, intermediate, "
                  "or expert [default: %default]")
```

If `optparse` encounters either `-h` or `--help` on the command-line, or if you just call `parser.print_help()`, it prints the following to standard output:

```
Usage: <yourscript> [options] arg1 arg2

Options:
  -h, --help            show this help message and exit
  -v, --verbose          make lots of noise [default]
  -q, --quiet           be vewwy quiet (I'm hunting wabbits)
  -f FILE, --filename=FILE
                        write output to FILE
  -m MODE, --mode=MODE  interaction mode: novice, intermediate, or
                        expert [default: intermediate]
```

(If the help output is triggered by a help option, *optparse* exits after printing the help text.)

There's a lot going on here to help *optparse* generate the best possible help message:

- the script defines its own usage message:

```
usage = "usage: %prog [options] arg1 arg2"
```

optparse expands `%prog` in the usage string to the name of the current program, i.e. `os.path.basename(sys.argv[0])`. The expanded string is then printed before the detailed option help.

If you don't supply a usage string, *optparse* uses a bland but sensible default: `"Usage: %prog [options]"`, which is fine if your script doesn't take any positional arguments.

- every option defines a help string, and doesn't worry about line-wrapping—*optparse* takes care of wrapping lines and making the help output look good.
- options that take a value indicate this fact in their automatically-generated help message, e.g. for the `⟨mode⟩` option:

```
-m MODE, --mode=MODE
```

Here, `⟨MODE⟩` is called the meta-variable: it stands for the argument that the user is expected to supply to `-m/--mode`. By default, *optparse* converts the destination variable name to uppercase and uses that for the meta-variable. Sometimes, that's not what you want—for example, the `--filename` option explicitly sets `metavar="FILE"`, resulting in this automatically-generated option description:

```
-f FILE, --filename=FILE
```

This is important for more than just saving space, though: the manually written help text uses the meta-variable `FILE` to clue the user in that there's a connection between the semi-formal syntax `-f FILE` and the informal semantic description `⟨write output to FILE⟩`. This is a simple but effective way to make your help text a lot clearer and more useful for end users.

- options that have a default value can include `%default` in the help string—*optparse* will replace it with `str()` of the option's default value. If an option has no default value (or the default value is `None`), `%default` expands to `none`.

Grouping Options

When dealing with many options, it is convenient to group these options for better help output. An *OptionParser* can contain several option groups, each of which can contain several options.

An option group is obtained using the class *OptionGroup*:

```
class optparse.OptionGroup (parser, title, description=None)
    where
```

- `parser` is the *OptionParser* instance the group will be inserted in to
- `title` is the group title
- `description`, optional, is a long description of the group

OptionGroup inherits from *OptionContainer* (like *OptionParser*) and so the `add_option()` method can be used to add an option to the group.

Once all the options are declared, using the *OptionParser* method `add_option_group()` the group is added to the previously defined parser.

Continuing with the parser defined in the previous section, adding an *OptionGroup* to a parser is easy:

```
group = OptionGroup(parser, "Dangerous Options",
                    "Caution: use these options at your own risk.  "
                    "It is believed that some of them bite.")
group.add_option("-g", action="store_true", help="Group option.")
parser.add_option_group(group)
```

This would result in the following help output:

```
Usage: <yourscript> [options] arg1 arg2

Options:
  -h, --help            show this help message and exit
  -v, --verbose          make lots of noise [default]
  -q, --quiet            be vewwy quiet (I'm hunting wabbits)
  -f FILE, --filename=FILE
                        write output to FILE
  -m MODE, --mode=MODE  interaction mode: novice, intermediate, or
                        expert [default: intermediate]

Dangerous Options:
  Caution: use these options at your own risk.  It is believed that some
  of them bite.

  -g                    Group option.
```

A bit more complete example might involve using more than one group: still extending the previous example:

```
group = OptionGroup(parser, "Dangerous Options",
                    "Caution: use these options at your own risk.  "
                    "It is believed that some of them bite.")
group.add_option("-g", action="store_true", help="Group option.")
parser.add_option_group(group)

group = OptionGroup(parser, "Debug Options")
group.add_option("-d", "--debug", action="store_true",
                help="Print debug information")
group.add_option("-s", "--sql", action="store_true",
                help="Print all SQL statements executed")
group.add_option("-e", action="store_true", help="Print every action done")
parser.add_option_group(group)
```

that results in the following output:

```
Usage: <yourscript> [options] arg1 arg2

Options:
  -h, --help            show this help message and exit
  -v, --verbose          make lots of noise [default]
  -q, --quiet            be vewwy quiet (I'm hunting wabbits)
  -f FILE, --filename=FILE
                        write output to FILE
  -m MODE, --mode=MODE  interaction mode: novice, intermediate, or expert
                        [default: intermediate]

Dangerous Options:
  Caution: use these options at your own risk.  It is believed that some
  of them bite.
```

(다음 페이지에 계속)

(이전 페이지에서 계속)

```

-g                Group option.

Debug Options:
-d, --debug      Print debug information
-s, --sql        Print all SQL statements executed
-e              Print every action done

```

Another interesting method, in particular when working programmatically with option groups is:

`OptionParser.get_option_group(opt_str)`

Return the *OptionGroup* to which the short or long option string *opt_str* (e.g. `'-o'` or `'--option'`) belongs. If there's no such *OptionGroup*, return `None`.

Printing a version string

Similar to the brief usage string, *optparse* can also print a version string for your program. You have to supply the string as the *version* argument to `OptionParser`:

```
parser = OptionParser(usage="%prog [-f] [-q]", version="%prog 1.0")
```

`%prog` is expanded just like it is in usage. Apart from that, *version* can contain anything you like. When you supply it, *optparse* automatically adds a `--version` option to your parser. If it encounters this option on the command line, it expands your *version* string (by replacing `%prog`), prints it to stdout, and exits.

For example, if your script is called `/usr/bin/foo`:

```
$ /usr/bin/foo --version
foo 1.0
```

The following two methods can be used to print and get the version string:

`OptionParser.print_version(file=None)`

Print the version message for the current program (`self.version`) to *file* (default stdout). As with *print_usage()*, any occurrence of `%prog` in `self.version` is replaced with the name of the current program. Does nothing if `self.version` is empty or undefined.

`OptionParser.get_version()`

Same as *print_version()* but returns the version string instead of printing it.

How *optparse* handles errors

There are two broad classes of errors that *optparse* has to worry about: programmer errors and user errors. Programmer errors are usually erroneous calls to *OptionParser.add_option()*, e.g. invalid option strings, unknown option attributes, missing option attributes, etc. These are dealt with in the usual way: raise an exception (either *optparse.OptionError* or *TypeError*) and let the program crash.

Handling user errors is much more important, since they are guaranteed to happen no matter how stable your code is. *optparse* can automatically detect some user errors, such as bad option arguments (passing `-n 4x` where `-n` takes an integer argument), missing arguments (`-n` at the end of the command line, where `-n` takes an argument of any type). Also, you can call *OptionParser.error()* to signal an application-defined error condition:

```
(options, args) = parser.parse_args()
...
```

(다음 페이지에 계속)

(이전 페이지에서 계속)

```
if options.a and options.b:
    parser.error("options -a and -b are mutually exclusive")
```

In either case, *optparse* handles the error the same way: it prints the program's usage message and an error message to standard error and exits with error status 2.

Consider the first example above, where the user passes 4x to an option that takes an integer:

```
$ /usr/bin/foo -n 4x
Usage: foo [options]

foo: error: option -n: invalid integer value: '4x'
```

Or, where the user fails to pass a value at all:

```
$ /usr/bin/foo -n
Usage: foo [options]

foo: error: -n option requires an argument
```

optparse-generated error messages take care always to mention the option involved in the error; be sure to do the same when calling `OptionParser.error()` from your application code.

If *optparse*'s default error-handling behaviour does not suit your needs, you'll need to subclass `OptionParser` and override its `exit()` and/or `error()` methods.

Putting it all together

Here's what *optparse*-based scripts usually look like:

```
from optparse import OptionParser
...
def main():
    usage = "usage: %prog [options] arg"
    parser = OptionParser(usage)
    parser.add_option("-f", "--file", dest="filename",
                      help="read data from FILENAME")
    parser.add_option("-v", "--verbose",
                      action="store_true", dest="verbose")
    parser.add_option("-q", "--quiet",
                      action="store_false", dest="verbose")
    ...
    (options, args) = parser.parse_args()
    if len(args) != 1:
        parser.error("incorrect number of arguments")
    if options.verbose:
        print("reading %s..." % options.filename)
    ...

if __name__ == "__main__":
    main()
```

36.1.3 Reference Guide

Creating the parser

The first step in using *optparse* is to create an `OptionParser` instance.

class `optparse.OptionParser(...)`

The `OptionParser` constructor has no required arguments, but a number of optional keyword arguments. You should always pass them as keyword arguments, i.e. do not rely on the order in which the arguments are declared.

usage (default: `"%prog [options]"`) The usage summary to print when your program is run incorrectly or with a help option. When *optparse* prints the usage string, it expands `%prog` to `os.path.basename(sys.argv[0])` (or to `prog` if you passed that keyword argument). To suppress a usage message, pass the special value `optparse.SUPPRESS_USAGE`.

option_list (default: `[]`) A list of `Option` objects to populate the parser with. The options in `option_list` are added after any options in `standard_option_list` (a class attribute that may be set by `OptionParser` subclasses), but before any version or help options. Deprecated; use *add_option()* after creating the parser instead.

option_class (default: `optparse.Option`) Class to use when adding options to the parser in *add_option()*.

version (default: `None`) A version string to print when the user supplies a version option. If you supply a true value for `version`, *optparse* automatically adds a version option with the single option string `--version`. The substring `%prog` is expanded the same as for `usage`.

conflict_handler (default: `"error"`) Specifies what to do when options with conflicting option strings are added to the parser; see section *Conflicts between options*.

description (default: `None`) A paragraph of text giving a brief overview of your program. *optparse* reformats this paragraph to fit the current terminal width and prints it when the user requests help (after `usage`, but before the list of options).

formatter (default: a new `IndentedHelpFormatter`) An instance of `optparse.HelpFormatter` that will be used for printing help text. *optparse* provides two concrete classes for this purpose: `IndentedHelpFormatter` and `TitledHelpFormatter`.

add_help_option (default: `True`) If true, *optparse* will add a help option (with option strings `-h` and `--help`) to the parser.

prog The string to use when expanding `%prog` in `usage` and `version` instead of `os.path.basename(sys.argv[0])`.

epilog (default: `None`) A paragraph of help text to print after the option help.

Populating the parser

There are several ways to populate the parser with options. The preferred way is by using *OptionParser.add_option()*, as shown in section *Tutorial*. *add_option()* can be called in one of two ways:

- pass it an `Option` instance (as returned by *make_option()*)
- pass it any combination of positional and keyword arguments that are acceptable to *make_option()* (i.e., to the `Option` constructor), and it will create the `Option` instance for you

The other alternative is to pass a list of pre-constructed `Option` instances to the `OptionParser` constructor, as in:

```
option_list = [
    make_option("-f", "--filename",
                action="store", type="string", dest="filename"),
    make_option("-q", "--quiet",
                action="store_false", dest="verbose"),
]
parser = OptionParser(option_list=option_list)
```

(`make_option()` is a factory function for creating `Option` instances; currently it is an alias for the `Option` constructor. A future version of *optparse* may split `Option` into several classes, and `make_option()` will pick the right class to instantiate. Do not instantiate `Option` directly.)

Defining options

Each `Option` instance represents a set of synonymous command-line option strings, e.g. `-f` and `--file`. You can specify any number of short or long option strings, but you must specify at least one overall option string.

The canonical way to create an `Option` instance is with the `add_option()` method of *OptionParser*.

```
OptionParser.add_option(option)
OptionParser.add_option(*opt_str, attr=value, ...)
```

To define an option with only a short option string:

```
parser.add_option("-f", attr=value, ...)
```

And to define an option with only a long option string:

```
parser.add_option("--foo", attr=value, ...)
```

The keyword arguments define attributes of the new `Option` object. The most important option attribute is *action*, and it largely determines which other attributes are relevant or required. If you pass irrelevant option attributes, or fail to pass required ones, *optparse* raises an `OptionError` exception explaining your mistake.

An option's *action* determines what *optparse* does when it encounters this option on the command-line. The standard option actions hard-coded into *optparse* are:

"store" store this option's argument (default)

"store_const" store a constant value

"store_true" store a true value

"store_false" store a false value

"append" append this option's argument to a list

"append_const" append a constant value to a list

"count" increment a counter by one

"callback" call a specified function

"help" print a usage message including all options and the documentation for them

(If you don't supply an action, the default is "store". For this action, you may also supply *type* and *dest* option attributes; see *Standard option actions*.)

As you can see, most actions involve storing or updating a value somewhere. *optparse* always creates a special object for this, conventionally called `options` (it happens to be an instance of `optparse.Values`). Option arguments (and various other values) are stored as attributes of this object, according to the *dest* (destination) option attribute.

For example, when you call

```
parser.parse_args()
```

one of the first things *optparse* does is create the *options* object:

```
options = Values()
```

If one of the options in this parser is defined with

```
parser.add_option("-f", "--file", action="store", type="string", dest="filename")
```

and the command-line being parsed includes any of the following:

```
-ffoo
-f foo
--file=foo
--file foo
```

then *optparse*, on seeing this option, will do the equivalent of

```
options.filename = "foo"
```

The *type* and *dest* option attributes are almost as important as *action*, but *action* is the only one that makes sense for *all* options.

Option attributes

The following option attributes may be passed as keyword arguments to *OptionParser.add_option()*. If you pass an option attribute that is not relevant to a particular option, or fail to pass a required option attribute, *optparse* raises *OptionError*.

Option.action
(default: "store")

Determines *optparse*'s behaviour when this option is seen on the command line; the available options are documented [here](#).

Option.type
(default: "string")

The argument type expected by this option (e.g., "string" or "int"); the available option types are documented [here](#).

Option.dest
(default: derived from option strings)

If the option's action implies writing or modifying a value somewhere, this tells *optparse* where to write it: *dest* names an attribute of the *options* object that *optparse* builds as it parses the command line.

Option.default
The value to use for this option's destination if the option is not seen on the command line. See also *OptionParser.set_defaults()*.

Option.nargs
(default: 1)

How many arguments of type *type* should be consumed when this option is seen. If > 1, *optparse* will store a tuple of values to *dest*.

Option.const

For actions that store a constant value, the constant value to store.

Option.choices

For options of type "choice", the list of strings the user may choose from.

Option.callback

For options with action "callback", the callable to call when this option is seen. See section [Option Callbacks](#) for detail on the arguments passed to the callable.

Option.callback_args**Option.callback_kwargs**

Additional positional and keyword arguments to pass to `callback` after the four standard callback arguments.

Option.help

Help text to print for this option when listing all available options after the user supplies a [help](#) option (such as `--help`). If no help text is supplied, the option will be listed without help text. To hide this option, use the special value `optparse.SUPPRESS_HELP`.

Option.metavar

(default: derived from option strings)

Stand-in for the option argument(s) to use when printing help text. See section [Tutorial](#) for an example.

Standard option actions

The various option actions all have slightly different requirements and effects. Most actions have several relevant option attributes which you may specify to guide `optparse`'s behaviour; a few have required attributes, which you must specify for any option using that action.

- "store" [relevant: `type`, `dest`, `nargs`, `choices`]

The option must be followed by an argument, which is converted to a value according to `type` and stored in `dest`. If `nargs > 1`, multiple arguments will be consumed from the command line; all will be converted according to `type` and stored to `dest` as a tuple. See the [Standard option types](#) section.

If `choices` is supplied (a list or tuple of strings), the type defaults to "choice".

If `type` is not supplied, it defaults to "string".

If `dest` is not supplied, `optparse` derives a destination from the first long option string (e.g., `--foo-bar` implies `foo_bar`). If there are no long option strings, `optparse` derives a destination from the first short option string (e.g., `-f` implies `f`).

Example:

```
parser.add_option("-f")
parser.add_option("-p", type="float", nargs=3, dest="point")
```

As it parses the command line

```
-f foo.txt -p 1 -3.5 4 -fbar.txt
```

`optparse` will set

```
options.f = "foo.txt"
options.point = (1.0, -3.5, 4.0)
options.f = "bar.txt"
```

- "store_const" [required: *const*; relevant: *dest*]

The value *const* is stored in *dest*.

Example:

```
parser.add_option("-q", "--quiet",
                  action="store_const", const=0, dest="verbose")
parser.add_option("-v", "--verbose",
                  action="store_const", const=1, dest="verbose")
parser.add_option("--noisy",
                  action="store_const", const=2, dest="verbose")
```

If `--noisy` is seen, *optparse* will set

```
options.verbose = 2
```

- "store_true" [relevant: *dest*]

A special case of "store_const" that stores a true value to *dest*.

- "store_false" [relevant: *dest*]

Like "store_true", but stores a false value.

Example:

```
parser.add_option("--clobber", action="store_true", dest="clobber")
parser.add_option("--no-clobber", action="store_false", dest="clobber")
```

- "append" [relevant: *type*, *dest*, *nargs*, *choices*]

The option must be followed by an argument, which is appended to the list in *dest*. If no default value for *dest* is supplied, an empty list is automatically created when *optparse* first encounters this option on the command-line. If *nargs* > 1, multiple arguments are consumed, and a tuple of length *nargs* is appended to *dest*.

The defaults for *type* and *dest* are the same as for the "store" action.

Example:

```
parser.add_option("-t", "--tracks", action="append", type="int")
```

If `-t3` is seen on the command-line, *optparse* does the equivalent of:

```
options.tracks = []
options.tracks.append(int("3"))
```

If, a little later on, `--tracks=4` is seen, it does:

```
options.tracks.append(int("4"))
```

The append action calls the append method on the current value of the option. This means that any default value specified must have an append method. It also means that if the default value is non-empty, the default elements will be present in the parsed value for the option, with any values from the command line appended after those default values:

```
>>> parser.add_option("--files", action="append", default=['~/mypkg/defaults'])
>>> opts, args = parser.parse_args(['--files', 'overrides.mypkg'])
>>> opts.files
['~/mypkg/defaults', 'overrides.mypkg']
```

- "append_const" [required: *const*; relevant: *dest*]

Like "store_const", but the value *const* is appended to *dest*; as with "append", *dest* defaults to None, and an empty list is automatically created the first time the option is encountered.

- "count" [relevant: *dest*]

Increment the integer stored at *dest*. If no default value is supplied, *dest* is set to zero before being incremented the first time.

Example:

```
parser.add_option("-v", action="count", dest="verbosity")
```

The first time `-v` is seen on the command line, *optparse* does the equivalent of:

```
options.verbosity = 0
options.verbosity += 1
```

Every subsequent occurrence of `-v` results in

```
options.verbosity += 1
```

- "callback" [required: *callback*; relevant: *type*, *nargs*, *callback_args*, *callback_kwargs*]

Call the function specified by *callback*, which is called as

```
func(option, opt_str, value, parser, *args, **kwargs)
```

See section *Option Callbacks* for more detail.

- "help"

Prints a complete help message for all the options in the current option parser. The help message is constructed from the usage string passed to *OptionParser*'s constructor and the *help* string passed to every option.

If no *help* string is supplied for an option, it will still be listed in the help message. To omit an option entirely, use the special value *optparse.SUPPRESS_HELP*.

optparse automatically adds a *help* option to all *OptionParsers*, so you do not normally need to create one.

Example:

```
from optparse import OptionParser, SUPPRESS_HELP

# usually, a help option is added automatically, but that can
# be suppressed using the add_help_option argument
parser = OptionParser(add_help_option=False)

parser.add_option("-h", "--help", action="help")
parser.add_option("-v", action="store_true", dest="verbose",
                  help="Be moderately verbose")
parser.add_option("--file", dest="filename",
                  help="Input file to read data from")
parser.add_option("--secret", help=SUPPRESS_HELP)
```

If *optparse* sees either `-h` or `--help` on the command line, it will print something like the following help message to stdout (assuming `sys.argv[0]` is `"foo.py"`):

```
Usage: foo.py [options]

Options:
  -h, --help            Show this help message and exit
  -v                    Be moderately verbose
  --file=FILENAME       Input file to read data from
```

After printing the help message, *optparse* terminates your process with `sys.exit(0)`.

- "version"

Prints the version number supplied to the `OptionParser` to stdout and exits. The version number is actually formatted and printed by the `print_version()` method of `OptionParser`. Generally only relevant if the `version` argument is supplied to the `OptionParser` constructor. As with *help* options, you will rarely create version options, since *optparse* automatically adds them when needed.

Standard option types

optparse has five built-in option types: "string", "int", "choice", "float" and "complex". If you need to add new option types, see section *Extending optparse*.

Arguments to string options are not checked or converted in any way: the text on the command line is stored in the destination (or passed to the callback) as-is.

Integer arguments (type "int") are parsed as follows:

- if the number starts with 0x, it is parsed as a hexadecimal number
- if the number starts with 0, it is parsed as an octal number
- if the number starts with 0b, it is parsed as a binary number
- otherwise, the number is parsed as a decimal number

The conversion is done by calling `int()` with the appropriate base (2, 8, 10, or 16). If this fails, so will *optparse*, although with a more useful error message.

"float" and "complex" option arguments are converted directly with `float()` and `complex()`, with similar error-handling.

"choice" options are a subtype of "string" options. The *choices* option attribute (a sequence of strings) defines the set of allowed option arguments. `optparse.check_choice()` compares user-supplied option arguments against this master list and raises `OptionValueError` if an invalid string is given.

Parsing arguments

The whole point of creating and populating an `OptionParser` is to call its `parse_args()` method:

```
(options, args) = parser.parse_args(args=None, values=None)
```

where the input parameters are

args the list of arguments to process (default: `sys.argv[1:]`)

values an `optparse.Values` object to store option arguments in (default: a new instance of `Values`) – if you give an existing object, the option defaults will not be initialized on it

and the return values are

options the same object that was passed in as `values`, or the `optparse.Values` instance created by *optparse*

args the leftover positional arguments after all options have been processed

The most common usage is to supply neither keyword argument. If you supply `values`, it will be modified with repeated `setattr()` calls (roughly one for every option argument stored to an option destination) and returned by `parse_args()`.

If `parse_args()` encounters any errors in the argument list, it calls the `OptionParser`'s `error()` method with an appropriate end-user error message. This ultimately terminates your process with an exit status of 2 (the traditional Unix exit status for command-line errors).

Querying and manipulating your option parser

The default behavior of the option parser can be customized slightly, and you can also poke around your option parser and see what's there. `OptionParser` provides several methods to help you out:

`OptionParser.disable_interspersed_args()`

Set parsing to stop on the first non-option. For example, if `-a` and `-b` are both simple options that take no arguments, `optparse` normally accepts this syntax:

```
prog -a arg1 -b arg2
```

and treats it as equivalent to

```
prog -a -b arg1 arg2
```

To disable this feature, call `disable_interspersed_args()`. This restores traditional Unix syntax, where option parsing stops with the first non-option argument.

Use this if you have a command processor which runs another command which has options of its own and you want to make sure these options don't get confused. For example, each command might have a different set of options.

`OptionParser.enable_interspersed_args()`

Set parsing to not stop on the first non-option, allowing interspersing switches with command arguments. This is the default behavior.

`OptionParser.get_option(opt_str)`

Returns the `Option` instance with the option string `opt_str`, or `None` if no options have that option string.

`OptionParser.has_option(opt_str)`

Return true if the `OptionParser` has an option with option string `opt_str` (e.g., `-q` or `--verbose`).

`OptionParser.remove_option(opt_str)`

If the `OptionParser` has an option corresponding to `opt_str`, that option is removed. If that option provided any other option strings, all of those option strings become invalid. If `opt_str` does not occur in any option belonging to this `OptionParser`, raises `ValueError`.

Conflicts between options

If you're not careful, it's easy to define options with conflicting option strings:

```
parser.add_option("-n", "--dry-run", ...)
...
parser.add_option("-n", "--noisy", ...)
```

(This is particularly true if you've defined your own `OptionParser` subclass with some standard options.)

Every time you add an option, `optparse` checks for conflicts with existing options. If it finds any, it invokes the current conflict-handling mechanism. You can set the conflict-handling mechanism either in the constructor:

```
parser = OptionParser(..., conflict_handler=handler)
```

or with a separate call:

```
parser.set_conflict_handler(handler)
```

The available conflict handlers are:

"error" (default) assume option conflicts are a programming error and raise `OptionConflictError`

"resolve" resolve option conflicts intelligently (see below)

As an example, let's define an `OptionParser` that resolves conflicts intelligently and add conflicting options to it:

```
parser = OptionParser(conflict_handler="resolve")
parser.add_option("-n", "--dry-run", ..., help="do no harm")
parser.add_option("-n", "--noisy", ..., help="be noisy")
```

At this point, `optparse` detects that a previously-added option is already using the `-n` option string. Since `conflict_handler` is `"resolve"`, it resolves the situation by removing `-n` from the earlier option's list of option strings. Now `--dry-run` is the only way for the user to activate that option. If the user asks for help, the help message will reflect that:

```
Options:
  --dry-run      do no harm
  ...
  -n, --noisy    be noisy
```

It's possible to whittle away the option strings for a previously-added option until there are none left, and the user has no way of invoking that option from the command-line. In that case, `optparse` removes that option completely, so it doesn't show up in help text or anywhere else. Carrying on with our existing `OptionParser`:

```
parser.add_option("--dry-run", ..., help="new dry-run option")
```

At this point, the original `-n/--dry-run` option is no longer accessible, so `optparse` removes it, leaving this help text:

```
Options:
  ...
  -n, --noisy    be noisy
  --dry-run      new dry-run option
```

Cleanup

`OptionParser` instances have several cyclic references. This should not be a problem for Python's garbage collector, but you may wish to break the cyclic references explicitly by calling `destroy()` on your `OptionParser` once you are done with it. This is particularly useful in long-running applications where large object graphs are reachable from your `OptionParser`.

Other methods

`OptionParser` supports several other public methods:

`OptionParser.set_usage(usage)`

Set the usage string according to the rules described above for the `usage` constructor keyword argument. Passing `None` sets the default usage string; use `optparse.SUPPRESS_USAGE` to suppress a usage message.

`OptionParser.print_usage(file=None)`

Print the usage message for the current program (`self.usage`) to `file` (default `stdout`). Any occurrence of the string `%prog` in `self.usage` is replaced with the name of the current program. Does nothing if `self.usage` is empty or not defined.

`OptionParser.get_usage()`

Same as `print_usage()` but returns the usage string instead of printing it.

`OptionParser.set_defaults(dest=value, ...)`

Set default values for several option destinations at once. Using `set_defaults()` is the preferred way to set default values for options, since multiple options can share the same destination. For example, if several 《mode》 options all set the same destination, any one of them can set the default, and the last one wins:

```
parser.add_option("--advanced", action="store_const",
                  dest="mode", const="advanced",
                  default="novice")    # overridden below
parser.add_option("--novice", action="store_const",
                  dest="mode", const="novice",
                  default="advanced")  # overrides above setting
```

To avoid this confusion, use `set_defaults()`:

```
parser.set_defaults(mode="advanced")
parser.add_option("--advanced", action="store_const",
                  dest="mode", const="advanced")
parser.add_option("--novice", action="store_const",
                  dest="mode", const="novice")
```

36.1.4 Option Callbacks

When `optparse`'s built-in actions and types aren't quite enough for your needs, you have two choices: extend `optparse` or define a callback option. Extending `optparse` is more general, but overkill for a lot of simple cases. Quite often a simple callback is all you need.

There are two steps to defining a callback option:

- define the option itself using the "callback" action
- write the callback; this is a function (or method) that takes at least four arguments, as described below

Defining a callback option

As always, the easiest way to define a callback option is by using the `OptionParser.add_option()` method. Apart from `action`, the only option attribute you must specify is `callback`, the function to call:

```
parser.add_option("-c", action="callback", callback=my_callback)
```

`callback` is a function (or other callable object), so you must have already defined `my_callback()` when you create this callback option. In this simple case, `optparse` doesn't even know if `-c` takes any arguments, which usually means that the option takes no arguments—the mere presence of `-c` on the command-line is all it needs to know. In some circumstances, though, you might want your callback to consume an arbitrary number of command-line arguments. This is where writing callbacks gets tricky; it's covered later in this section.

`optparse` always passes four particular arguments to your callback, and it will only pass additional arguments if you specify them via `callback_args` and `callback_kwargs`. Thus, the minimal callback function signature is:

```
def my_callback(option, opt, value, parser):
```

The four arguments to a callback are described below.

There are several other option attributes that you can supply when you define a callback option:

`type` has its usual meaning: as with the "store" or "append" actions, it instructs `optparse` to consume one argument and convert it to `type`. Rather than storing the converted value(s) anywhere, though, `optparse` passes it to your callback function.

`nargs` also has its usual meaning: if it is supplied and `> 1`, `optparse` will consume `nargs` arguments, each of which must be convertible to `type`. It then passes a tuple of converted values to your callback.

`callback_args` a tuple of extra positional arguments to pass to the callback

`callback_kwargs` a dictionary of extra keyword arguments to pass to the callback

How callbacks are called

All callbacks are called as follows:

```
func(option, opt_str, value, parser, *args, **kwargs)
```

where

`option` is the `Option` instance that's calling the callback

`opt_str` is the option string seen on the command-line that's triggering the callback. (If an abbreviated long option was used, `opt_str` will be the full, canonical option string—e.g. if the user puts `--foo` on the command-line as an abbreviation for `--foobar`, then `opt_str` will be `--foobar`.)

`value` is the argument to this option seen on the command-line. `optparse` will only expect an argument if `type` is set; the type of `value` will be the type implied by the option's type. If `type` for this option is `None` (no argument expected), then `value` will be `None`. If `nargs > 1`, `value` will be a tuple of values of the appropriate type.

`parser` is the `OptionParser` instance driving the whole thing, mainly useful because you can access some other interesting data through its instance attributes:

`parser.largs` the current list of leftover arguments, ie. arguments that have been consumed but are neither options nor option arguments. Feel free to modify `parser.largs`, e.g. by adding more arguments to it. (This list will become `args`, the second return value of `parse_args()`.)

parser.rargs the current list of remaining arguments, ie. with `opt_str` and `value` (if applicable) removed, and only the arguments following them still there. Feel free to modify `parser.rargs`, e.g. by consuming more arguments.

parser.values the object where option values are by default stored (an instance of `optparse.OptionValues`). This lets callbacks use the same mechanism as the rest of *optparse* for storing option values; you don't need to mess around with globals or closures. You can also access or modify the value(s) of any options already encountered on the command-line.

args is a tuple of arbitrary positional arguments supplied via the *callback_args* option attribute.

kwargs is a dictionary of arbitrary keyword arguments supplied via *callback_kwargs*.

Raising errors in a callback

The callback function should raise `OptionValueError` if there are any problems with the option or its argument(s). *optparse* catches this and terminates the program, printing the error message you supply to `stderr`. Your message should be clear, concise, accurate, and mention the option at fault. Otherwise, the user will have a hard time figuring out what they did wrong.

Callback example 1: trivial callback

Here's an example of a callback option that takes no arguments, and simply records that the option was seen:

```
def record_foo_seen(option, opt_str, value, parser):
    parser.values.saw_foo = True

parser.add_option("--foo", action="callback", callback=record_foo_seen)
```

Of course, you could do that with the `"store_true"` action.

Callback example 2: check option order

Here's a slightly more interesting example: record the fact that `-a` is seen, but blow up if it comes after `-b` in the command-line.

```
def check_order(option, opt_str, value, parser):
    if parser.values.b:
        raise OptionValueError("can't use -a after -b")
    parser.values.a = 1
    ...
parser.add_option("-a", action="callback", callback=check_order)
parser.add_option("-b", action="store_true", dest="b")
```

Callback example 3: check option order (generalized)

If you want to re-use this callback for several similar options (set a flag, but blow up if `-b` has already been seen), it needs a bit of work: the error message and the flag that it sets must be generalized.

```
def check_order(option, opt_str, value, parser):
    if parser.values.b:
        raise OptionValueError("can't use %s after -b" % opt_str)
    setattr(parser.values, option.dest, 1)
...
parser.add_option("-a", action="callback", callback=check_order, dest='a')
parser.add_option("-b", action="store_true", dest="b")
parser.add_option("-c", action="callback", callback=check_order, dest='c')
```

Callback example 4: check arbitrary condition

Of course, you could put any condition in there—you're not limited to checking the values of already-defined options. For example, if you have options that should not be called when the moon is full, all you have to do is this:

```
def check_moon(option, opt_str, value, parser):
    if is_moon_full():
        raise OptionValueError("%s option invalid when moon is full"
                                % opt_str)
    setattr(parser.values, option.dest, 1)
...
parser.add_option("--foo",
                  action="callback", callback=check_moon, dest="foo")
```

(The definition of `is_moon_full()` is left as an exercise for the reader.)

Callback example 5: fixed arguments

Things get slightly more interesting when you define callback options that take a fixed number of arguments. Specifying that a callback option takes arguments is similar to defining a "store" or "append" option: if you define `type`, then the option takes one argument that must be convertible to that type; if you further define `nargs`, then the option takes `nargs` arguments.

Here's an example that just emulates the standard "store" action:

```
def store_value(option, opt_str, value, parser):
    setattr(parser.values, option.dest, value)
...
parser.add_option("--foo",
                  action="callback", callback=store_value,
                  type="int", nargs=3, dest="foo")
```

Note that `optparse` takes care of consuming 3 arguments and converting them to integers for you; all you have to do is store them. (Or whatever; obviously you don't need a callback for this example.)

Callback example 6: variable arguments

Things get hairy when you want an option to take a variable number of arguments. For this case, you must write a callback, as *optparse* doesn't provide any built-in capabilities for it. And you have to deal with certain intricacies of conventional Unix command-line parsing that *optparse* normally handles for you. In particular, callbacks should implement the conventional rules for bare `--` and `-` arguments:

- either `--` or `-` can be option arguments
- bare `--` (if not the argument to some option): halt command-line processing and discard the `--`
- bare `-` (if not the argument to some option): halt command-line processing but keep the `-` (append it to `parser.largs`)

If you want an option that takes a variable number of arguments, there are several subtle, tricky issues to worry about. The exact implementation you choose will be based on which trade-offs you're willing to make for your application (which is why *optparse* doesn't support this sort of thing directly).

Nevertheless, here's a stab at a callback for an option with variable arguments:

```
def vararg_callback(option, opt_str, value, parser):
    assert value is None
    value = []

    def floatable(str):
        try:
            float(str)
            return True
        except ValueError:
            return False

    for arg in parser.rargs:
        # stop on --foo like options
        if arg[:2] == "--" and len(arg) > 2:
            break
        # stop on -a, but not on -3 or -3.0
        if arg[:1] == "-" and len(arg) > 1 and not floatable(arg):
            break
        value.append(arg)

    del parser.rargs[:len(value)]
    setattr(parser.values, option.dest, value)

...
parser.add_option("-c", "--callback", dest="vararg_attr",
                  action="callback", callback=vararg_callback)
```

36.1.5 Extending optparse

Since the two major controlling factors in how *optparse* interprets command-line options are the action and type of each option, the most likely direction of extension is to add new actions and new types.

Adding new types

To add new types, you need to define your own subclass of `optparse`'s `Option` class. This class has a couple of attributes that define `optparse`'s types: `TYPES` and `TYPE_CHECKER`.

`Option.TYPES`

A tuple of type names; in your subclass, simply define a new tuple `TYPES` that builds on the standard one.

`Option.TYPE_CHECKER`

A dictionary mapping type names to type-checking functions. A type-checking function has the following signature:

```
def check_mytype(option, opt, value)
```

where `option` is an `Option` instance, `opt` is an option string (e.g., `-f`), and `value` is the string from the command line that must be checked and converted to your desired type. `check_mytype()` should return an object of the hypothetical type `mytype`. The value returned by a type-checking function will wind up in the `OptionValues` instance returned by `OptionParser.parse_args()`, or be passed to a callback as the `value` parameter.

Your type-checking function should raise `OptionValueError` if it encounters any problems. `OptionValueError` takes a single string argument, which is passed as-is to `OptionParser`'s `error()` method, which in turn prepends the program name and the string `"error: "` and prints everything to `stderr` before terminating the process.

Here's a silly example that demonstrates adding a `"complex"` option type to parse Python-style complex numbers on the command line. (This is even sillier than it used to be, because `optparse` 1.3 added built-in support for complex numbers, but never mind.)

First, the necessary imports:

```
from copy import copy
from optparse import Option, OptionValueError
```

You need to define your type-checker first, since it's referred to later (in the `TYPE_CHECKER` class attribute of your `Option` subclass):

```
def check_complex(option, opt, value):
    try:
        return complex(value)
    except ValueError:
        raise OptionValueError(
            "option %s: invalid complex value: %r" % (opt, value))
```

Finally, the `Option` subclass:

```
class MyOption (Option):
    TYPES = Option.TYPES + ("complex",)
    TYPE_CHECKER = copy(Option.TYPE_CHECKER)
    TYPE_CHECKER["complex"] = check_complex
```

(If we didn't make a `copy()` of `Option.TYPE_CHECKER`, we would end up modifying the `TYPE_CHECKER` attribute of `optparse`'s `Option` class. This being Python, nothing stops you from doing that except good manners and common sense.)

That's it! Now you can write a script that uses the new option type just like any other `optparse`-based script, except you have to instruct your `OptionParser` to use `MyOption` instead of `Option`:

```
parser = OptionParser(option_class=MyOption)
parser.add_option("-c", type="complex")
```

Alternately, you can build your own option list and pass it to `OptionParser`; if you don't use `add_option()` in the above way, you don't need to tell `OptionParser` which option class to use:

```
option_list = [MyOption("-c", action="store", type="complex", dest="c")]
parser = OptionParser(option_list=option_list)
```

Adding new actions

Adding new actions is a bit trickier, because you have to understand that *optparse* has a couple of classifications for actions:

《store》actions actions that result in *optparse* storing a value to an attribute of the current `OptionValues` instance; these options require a *dest* attribute to be supplied to the `Option` constructor.

《typed》actions actions that take a value from the command line and expect it to be of a certain type; or rather, a string that can be converted to a certain type. These options require a *type* attribute to the `Option` constructor.

These are overlapping sets: some default 《store》actions are "store", "store_const", "append", and "count", while the default 《typed》actions are "store", "append", and "callback".

When you add an action, you need to categorize it by listing it in at least one of the following class attributes of `Option` (all are lists of strings):

`Option.ACTIONS`

All actions must be listed in `ACTIONS`.

`Option.STORE_ACTIONS`

《store》actions are additionally listed here.

`Option.TYPED_ACTIONS`

《typed》actions are additionally listed here.

`Option.ALWAYS_TYPED_ACTIONS`

Actions that always take a type (i.e. whose options always take a value) are additionally listed here. The only effect of this is that *optparse* assigns the default type, "string", to options with no explicit type whose action is listed in `ALWAYS_TYPED_ACTIONS`.

In order to actually implement your new action, you must override `Option's take_action()` method and add a case that recognizes your action.

For example, let's add an "extend" action. This is similar to the standard "append" action, but instead of taking a single value from the command-line and appending it to an existing list, "extend" will take multiple values in a single comma-delimited string, and extend an existing list with them. That is, if `--names` is an "extend" option of type "string", the command line

```
--names=foo,bar --names blah --names ding,dong
```

would result in a list

```
["foo", "bar", "blah", "ding", "dong"]
```

Again we define a subclass of `Option`:

```
class MyOption(Option):

    ACTIONS = Option.ACTIONS + ("extend",)
    STORE_ACTIONS = Option.STORE_ACTIONS + ("extend",)
    TYPED_ACTIONS = Option.TYPED_ACTIONS + ("extend",)
```

(다음 페이지에 계속)

(이전 페이지에서 계속)

```

ALWAYS_TYPED_ACTIONS = Option.ALWAYS_TYPED_ACTIONS + ("extend",)

def take_action(self, action, dest, opt, value, values, parser):
    if action == "extend":
        lvalue = value.split(",")
        values.ensure_value(dest, []).extend(lvalue)
    else:
        Option.take_action(
            self, action, dest, opt, value, values, parser)

```

Features of note:

- "extend" both expects a value on the command-line and stores that value somewhere, so it goes in both `STORE_ACTIONS` and `TYPED_ACTIONS`.
- to ensure that `optparse` assigns the default type of "string" to "extend" actions, we put the "extend" action in `ALWAYS_TYPED_ACTIONS` as well.
- `MyOption.take_action()` implements just this one new action, and passes control back to `Option.take_action()` for the standard `optparse` actions.
- `values` is an instance of the `optparse.Values` class, which provides the very useful `ensure_value()` method. `ensure_value()` is essentially `getattr()` with a safety valve; it is called as

```
values.ensure_value(attr, value)
```

If the `attr` attribute of `values` doesn't exist or is `None`, then `ensure_value()` first sets it to `value`, and then returns `<value>`. This is very handy for actions like "extend", "append", and "count", all of which accumulate data in a variable and expect that variable to be of a certain type (a list for the first two, an integer for the latter). Using `ensure_value()` means that scripts using your action don't have to worry about setting a default value for the option destinations in question; they can just leave the default as `None` and `ensure_value()` will take care of getting it right when it's needed.

36.2 `imp` — Access the import internals

Source code: [Lib/imp.py](#)버전 3.4부터 폐지: The `imp` package is pending deprecation in favor of `importlib`.

This module provides an interface to the mechanisms used to implement the `import` statement. It defines the following constants and functions:

`imp.get_magic()`

Return the magic string value used to recognize byte-compiled code files (`.pyc` files). (This value may be different for each Python version.)

버전 3.4부터 폐지: Use `importlib.util.MAGIC_NUMBER` instead.

`imp.get_suffixes()`

Return a list of 3-element tuples, each describing a particular type of module. Each triple has the form `(suffix, mode, type)`, where `suffix` is a string to be appended to the module name to form the filename to search for, `mode` is the mode string to pass to the built-in `open()` function to open the file (this can be `'r'` for text files or `'rb'` for binary files), and `type` is the file type, which has one of the values `PY_SOURCE`, `PY_COMPILED`, or `C_EXTENSION`, described below.

버전 3.3부터 폐지: Use the constants defined on `importlib.machinery` instead.

`imp.find_module(name[, path])`

Try to find the module *name*. If *path* is omitted or `None`, the list of directory names given by `sys.path` is searched, but first a few special places are searched: the function tries to find a built-in module with the given name (`C_BUILTIN`), then a frozen module (`PY_FROZEN`), and on some systems some other places are looked in as well (on Windows, it looks in the registry which may point to a specific file).

Otherwise, *path* must be a list of directory names; each directory is searched for files with any of the suffixes returned by `get_suffixes()` above. Invalid names in the list are silently ignored (but all list items must be strings).

If search is successful, the return value is a 3-element tuple (*file*, *pathname*, *description*):

file is an open *file object* positioned at the beginning, *pathname* is the pathname of the file found, and *description* is a 3-element tuple as contained in the list returned by `get_suffixes()` describing the kind of module found.

If the module does not live in a file, the returned *file* is `None`, *pathname* is the empty string, and the *description* tuple contains empty strings for its suffix and mode; the module type is indicated as given in parentheses above. If the search is unsuccessful, `ImportError` is raised. Other exceptions indicate problems with the arguments or environment.

If the module is a package, *file* is `None`, *pathname* is the package path and the last item in the *description* tuple is `PKG_DIRECTORY`.

This function does not handle hierarchical module names (names containing dots). In order to find *P.M*, that is, submodule *M* of package *P*, use `find_module()` and `load_module()` to find and load package *P*, and then use `find_module()` with the *path* argument set to `P.__path__`. When *P* itself has a dotted name, apply this recipe recursively.

버전 3.3부터 폐지: Use `importlib.util.find_spec()` instead unless Python 3.3 compatibility is required, in which case use `importlib.find_loader()`. For example usage of the former case, see the *Examples* section of the `importlib` documentation.

`imp.load_module(name, file, pathname, description)`

Load a module that was previously found by `find_module()` (or by an otherwise conducted search yielding compatible results). This function does more than importing the module: if the module was already imported, it will reload the module! The *name* argument indicates the full module name (including the package name, if this is a submodule of a package). The *file* argument is an open file, and *pathname* is the corresponding file name; these can be `None` and `' '`, respectively, when the module is a package or not being loaded from a file. The *description* argument is a tuple, as would be returned by `get_suffixes()`, describing what kind of module must be loaded.

If the load is successful, the return value is the module object; otherwise, an exception (usually `ImportError`) is raised.

Important: the caller is responsible for closing the *file* argument, if it was not `None`, even when an exception is raised. This is best done using a `try ... finally` statement.

버전 3.3부터 폐지: If previously used in conjunction with `imp.find_module()` then consider using `importlib.import_module()`, otherwise use the loader returned by the replacement you chose for `imp.find_module()`. If you called `imp.load_module()` and related functions directly with file path arguments then use a combination of `importlib.util.spec_from_file_location()` and `importlib.util.module_from_spec()`. See the *Examples* section of the `importlib` documentation for details of the various approaches.

`imp.new_module(name)`

Return a new empty module object called *name*. This object is *not* inserted in `sys.modules`.

버전 3.4부터 폐지: Use `importlib.util.module_from_spec()` instead.

`imp.reload(module)`

Reload a previously imported *module*. The argument must be a module object, so it must have been successfully imported before. This is useful if you have edited the module source file using an external editor and want to try

out the new version without leaving the Python interpreter. The return value is the module object (the same as the *module* argument).

When `reload(module)` is executed:

- Python modules' code is recompiled and the module-level code reexecuted, defining a new set of objects which are bound to names in the module's dictionary. The `init` function of extension modules is not called a second time.
- As with all other objects in Python the old objects are only reclaimed after their reference counts drop to zero.
- The names in the module namespace are updated to point to any new or changed objects.
- Other references to the old objects (such as names external to the module) are not rebound to refer to the new objects and must be updated in each namespace where they occur if that is desired.

There are a number of other caveats:

When a module is reloaded, its dictionary (containing the module's global variables) is retained. Redefinitions of names will override the old definitions, so this is generally not a problem. If the new version of a module does not define a name that was defined by the old version, the old definition remains. This feature can be used to the module's advantage if it maintains a global table or cache of objects — with a `try` statement it can test for the table's presence and skip its initialization if desired:

```
try:
    cache
except NameError:
    cache = {}
```

It is legal though generally not very useful to reload built-in or dynamically loaded modules, except for `sys`, `__main__` and `builtins`. In many cases, however, extension modules are not designed to be initialized more than once, and may fail in arbitrary ways when reloaded.

If a module imports objects from another module using `from ... import ...`, calling `reload()` for the other module does not redefine the objects imported from it — one way around this is to re-execute the `from` statement, another is to use `import` and qualified names (`module.*name*`) instead.

If a module instantiates instances of a class, reloading the module that defines the class does not affect the method definitions of the instances — they continue to use the old class definition. The same is true for derived classes.

버전 3.3에서 변경: Relies on both `__name__` and `__loader__` being defined on the module being reloaded instead of just `__name__`.

버전 3.4부터 폐지: Use `importlib.reload()` instead.

The following functions are conveniences for handling **PEP 3147** byte-compiled file paths.

버전 3.2에 추가.

`imp.cache_from_source(path, debug_override=None)`

Return the **PEP 3147** path to the byte-compiled file associated with the source *path*. For example, if *path* is `/foo/bar/baz.py` the return value would be `/foo/bar/__pycache__/baz.cpython-32.pyc` for Python 3.2. The `cpython-32` string comes from the current magic tag (see `get_tag()`; if `sys.implementation.cache_tag` is not defined then `NotImplementedError` will be raised). By passing in `True` or `False` for *debug_override* you can override the system's value for `__debug__`, leading to optimized bytecode.

path need not exist.

버전 3.3에서 변경: If `sys.implementation.cache_tag` is `None`, then `NotImplementedError` is raised.

버전 3.4부터 폐지: Use `importlib.util.cache_from_source()` instead.

버전 3.5에서 변경: The *debug_override* parameter no longer creates a *.pyo* file.

`imp.source_from_cache(path)`

Given the *path* to a [PEP 3147](#) file name, return the associated source code file path. For example, if *path* is `/foo/bar/__pycache__/baz.cpython-32.pyc` the returned path would be `/foo/bar/baz.py`. *path* need not exist, however if it does not conform to [PEP 3147](#) format, a `ValueError` is raised. If `sys.implementation.cache_tag` is not defined, `NotImplementedError` is raised.

버전 3.3에서 변경: Raise `NotImplementedError` when `sys.implementation.cache_tag` is not defined.

버전 3.4부터 폐지: Use `importlib.util.source_from_cache()` instead.

`imp.get_tag()`

Return the [PEP 3147](#) magic tag string matching this version of Python's magic number, as returned by `get_magic()`.

버전 3.4부터 폐지: Use `sys.implementation.cache_tag` directly starting in Python 3.3.

The following functions help interact with the import system's internal locking mechanism. Locking semantics of imports are an implementation detail which may vary from release to release. However, Python ensures that circular imports work without any deadlocks.

`imp.lock_held()`

Return `True` if the global import lock is currently held, else `False`. On platforms without threads, always return `False`.

On platforms with threads, a thread executing an import first holds a global import lock, then sets up a per-module lock for the rest of the import. This blocks other threads from importing the same module until the original import completes, preventing other threads from seeing incomplete module objects constructed by the original thread. An exception is made for circular imports, which by construction have to expose an incomplete module object at some point.

버전 3.3에서 변경: The locking scheme has changed to per-module locks for the most part. A global import lock is kept for some critical tasks, such as initializing the per-module locks.

버전 3.4부터 폐지.

`imp.acquire_lock()`

Acquire the interpreter's global import lock for the current thread. This lock should be used by import hooks to ensure thread-safety when importing modules.

Once a thread has acquired the import lock, the same thread may acquire it again without blocking; the thread must release it once for each time it has acquired it.

On platforms without threads, this function does nothing.

버전 3.3에서 변경: The locking scheme has changed to per-module locks for the most part. A global import lock is kept for some critical tasks, such as initializing the per-module locks.

버전 3.4부터 폐지.

`imp.release_lock()`

Release the interpreter's global import lock. On platforms without threads, this function does nothing.

버전 3.3에서 변경: The locking scheme has changed to per-module locks for the most part. A global import lock is kept for some critical tasks, such as initializing the per-module locks.

버전 3.4부터 폐지.

The following constants with integer values, defined in this module, are used to indicate the search result of `find_module()`.

imp.PY_SOURCE

The module was found as a source file.

버전 3.3부터 폐지.

imp.PY_COMPILED

The module was found as a compiled code object file.

버전 3.3부터 폐지.

imp.C_EXTENSION

The module was found as dynamically loadable shared library.

버전 3.3부터 폐지.

imp.PKG_DIRECTORY

The module was found as a package directory.

버전 3.3부터 폐지.

imp.C_BUILTIN

The module was found as a built-in module.

버전 3.3부터 폐지.

imp.PY_FROZEN

The module was found as a frozen module.

버전 3.3부터 폐지.

class imp.NullImporter (*path_string*)

The *NullImporter* type is a **PEP 302** import hook that handles non-directory path strings by failing to find any modules. Calling this type with an existing directory or empty string raises *ImportError*. Otherwise, a *NullImporter* instance is returned.

Instances have only one method:

find_module (*fullname* [, *path*])

This method always returns None, indicating that the requested module could not be found.

버전 3.3에서 변경: None is inserted into `sys.path_importer_cache` instead of an instance of *NullImporter*.

버전 3.4부터 폐지: Insert None into `sys.path_importer_cache` instead.

36.2.1 Examples

The following function emulates what was the standard import statement up to Python 1.4 (no hierarchical module names). (This *implementation* wouldn't work in that version, since *find_module()* has been extended and *load_module()* has been added in 1.4.)

```
import imp
import sys

def __import__(name, globals=None, locals=None, fromlist=None):
    # Fast path: see if the module has already been imported.
    try:
        return sys.modules[name]
    except KeyError:
        pass
```

(다음 페이지에 계속)

(이전 페이지에서 계속)

```
# If any of the following calls raises an exception,  
# there's a problem we can't handle -- let the caller handle it.  
  
fp, pathname, description = imp.find_module(name)  
  
try:  
    return imp.load_module(name, fp, pathname, description)  
finally:  
    # Since we may exit via an exception, close fp explicitly.  
    if fp:  
        fp.close()
```

Undocumented Modules

Here's a quick listing of modules that are currently undocumented, but that should be documented. Feel free to contribute documentation for them! (Send via email to docs@python.org.)

The idea and original contents for this chapter were taken from a posting by Fredrik Lundh; the specific contents of this chapter have been substantially revised.

37.1 Platform specific modules

These modules are used to implement the `os.path` module, and are not documented beyond this mention. There's little need to document these.

`ntpath` — Implementation of `os.path` on Win32 and Win64 platforms.

`posixpath` — Implementation of `os.path` on POSIX.

>>> 대화형 셸의 기본 파이썬 프롬프트. 인터프리터에서 대화형으로 실행될 수 있는 코드 예에서 자주 볼 수 있다.

... The default Python prompt of the interactive shell when entering code for an indented code block, when within a pair of matching left and right delimiters (parentheses, square brackets, curly braces or triple quotes), or after specifying a decorator.

2to3 파이썬 2.x 코드를 파이썬 3.x 코드로 변환하려고 시도하는 도구인데, 소스를 파싱하고 파스 트리를 탐색해서 감지할 수 있는 대부분의 비호환성을 다룬다.

2to3 는 표준 라이브러리에서 *lib2to3* 로 제공된다; 독립적으로 실행할 수 있는 스크립트는 `Tools/scripts/2to3` 로 제공된다. *2to3 - Automated Python 2 to 3 code translation* 를 보세요.

abstract base class (추상 베이스 클래스) 추상 베이스 클래스는 *hasattr()* 같은 다른 테크닉들이 불편하거나 미묘하게 잘못된 (예를 들어, 매직 메서드) 경우, 인터페이스를 정의하는 방법을 제공함으로써 덕 타이핑을 보완한다. ABC는 가상 서브 클래스를 도입하는데, 클래스를 계승하지 않으면서도 *isinstance()* 와 *issubclass()* 에 의해 감지될 수 있는 클래스들이다; *abc* 모듈 문서를 보세요. 파이썬에는 많은 내장 ABC 들이 따라오는데 다음과 같은 것들이 있다: 자료 구조 (*collections.abc* 모듈에서), 숫자 (*numbers* 모듈에서), 스트림 (*io* 모듈에서), 임포트 파인더와 로더 (*importlib.abc* 모듈에서). *abc* 모듈을 사용해서 자신만의 ABC를 만들 수도 있다.

annotation A label associated with a variable, a class attribute or a function parameter or return value, used by convention as a *type hint*.

Annotations of local variables cannot be accessed at runtime, but annotations of global variables, class attributes, and functions are stored in the `__annotations__` special attribute of modules, classes, and functions, respectively.

See *variable annotation*, *function annotation*, **PEP 484** and **PEP 526**, which describe this functionality.

argument (인자) 함수를 호출할 때 함수 (또는 메서드) 로 전달되는 값. 두 종류의 인자가 있다:

- 키워드 인자 (*keyword argument*): 함수 호출 때 식별자가 앞에 붙은 인자 (예를 들어, `name=`) 또는 `**` 를 앞에 붙인 딕셔너리로 전달되는 인자. 예를 들어, 다음과 같은 *complex()* 호출에서 3 과 5 는 모두 키워드 인자다:

```
complex(real=3, imag=5)
complex(**{'real': 3, 'imag': 5})
```

- 위치 인자 (*positional argument*): 키워드 인자가 아닌 인자. 위치 인자들은 인자 목록의 처음에 나오거나 *이터러블*의 앞에 *를 붙여 전달할 수 있다. 예를 들어, 다음과 같은 호출에서 3과 5는 모두 위치 인자다.

```
complex(3, 5)
complex(*(3, 5))
```

인자는 함수 바의 이름 붙은 지역 변수에 대입된다. 이 대입에 적용되는 규칙들에 대해서는 [calls](#) 섹션을 보세요. 문법적으로, 어떤 표현식이건 인자로 사용될 수 있다; 구해진 값이 지역 변수에 대입된다.

용어집의 [파라미터](#) 항목과 FAQ 질문 인자와 파라미터의 차이와 [PEP 362](#)도 보세요.

asynchronous context manager (비동기 컨텍스트 관리자) `__aenter__()`와 `__aexit__()` 메서드를 정의함으로써 `async with` 문에서 보이는 환경을 제어하는 객체. [PEP 492](#)로 도입되었다.

asynchronous generator (비동기 제너레이터) 비동기 제너레이터 *이터레이터*를 돌려주는 함수. `async def`로 정의되는 코루틴 함수처럼 보이는데, `async for` 루프가 사용할 수 있는 일련의 값들을 만드는 `yield` 표현식을 포함한다는 점이 다르다.

Usually refers to an asynchronous generator function, but may refer to an *asynchronous generator iterator* in some contexts. In cases where the intended meaning isn't clear, using the full terms avoids ambiguity.

비동기 제너레이터 함수는 `await` 표현식과, `async for` 문과, `async with` 문을 포함할 수 있다.

asynchronous generator iterator (비동기 제너레이터 이터레이터) 비동기 제너레이터 함수가 만드는 객체.

This is an *asynchronous iterator* which when called using the `__anext__()` method returns an awaitable object which will execute the body of the asynchronous generator function until the next `yield` expression.

Each `yield` temporarily suspends processing, remembering the location execution state (including local variables and pending try-statements). When the *asynchronous generator iterator* effectively resumes with another awaitable returned by `__anext__()`, it picks up where it left off. See [PEP 492](#) and [PEP 525](#).

asynchronous iterable (비동기 이터러블) `async for` 문에서 사용될 수 있는 객체. `__aiter__()` 메서드는 비동기 *이터레이터*를 돌려줘야 한다. [PEP 492](#)로 도입되었다.

asynchronous iterator (비동기 이터레이터) An object that implements the `__aiter__()` and `__anext__()` methods. `__anext__` must return an *awaitable* object. `async for` resolves the awaitables returned by an asynchronous iterator's `__anext__()` method until it raises a *StopAsyncIteration* exception. Introduced by [PEP 492](#).

attribute (어트리뷰트) 점표현식을 사용하는 이름으로 참조되는 객체와 결합한 값. 예를 들어, 객체 *o*가 어트리뷰트 *a*를 가지면, *o.a*처럼 참조된다.

awaitable (어웨이트러블) `await` 표현식에 사용할 수 있는 객체. 코루틴이나 `__await__()` 메서드를 가진 객체가 될 수 있다. [PEP 492](#)를 보세요.

BDFL 자비로운 종신 독재자 (Benevolent Dictator For Life), 즉 [Guido van Rossum](#), 파이썬의 창시자.

binary file (바이너리 파일) 바이트열류 객체들을 읽고 쓸 수 있는 파일 객체. 바이너리 파일의 예로는 바이너리 모드 ('rb', 'wb' 또는 'rb+')로 열린 파일, `sys.stdin.buffer`, `sys.stdout.buffer`, `io.BytesIO`와 `gzip.GzipFile`의 인스턴스를 들 수 있다.

str 객체를 읽고 쓸 수 있는 파일 객체에 대해서는 [텍스트 파일](#)도 참조하세요.

bytes-like object (바이트열류 객체) `bufferobjects`를 지원하고 C-연속 버퍼를 익스포트 할 수 있다. 여러 공통 *memoryview* 객체들은 물론이고 `bytes`, `bytearray`, `array.array` 객체들을 포함한다. 바이트열류 객체들은 바이너리 데이터를 다루는 여러 가지 연산들에 사용될 수 있다; 압축, 바이너리 파일로 저장, 소켓을 통한 전송 같은 것들이 있다.

어떤 연산들은 바이너리 데이터가 가변적일 필요가 있다. 이런 경우에 문서화는 종종 《읽고-쓰기 바이트열류 객체》라고 표현한다. 가변 버퍼 객체의 예로는 `bytearray`와 `bytearray`의 `memoryview`가 있다. 다른 연산들은 바이너리 데이터가 불변 객체(《읽기 전용 바이트열류 객체》)에 저장되도록 요구한다; 이런 것들의 예로는 `bytes`와 `bytes` 객체의 `memoryview`가 있다.

bytecode (바이트 코드) 파이썬 소스 코드는 바이트 코드로 컴파일되는데, CPython 인터프리터에서 파이썬 프로그램의 내부 표현이다. 바이트 코드는 `.pyc` 파일에 캐시 되어, 같은 파일을 두 번째 실행할 때 더 빨라지게 만든다(소스에서 바이트 코드로의 재컴파일을 피할 수 있다). 이 《중간 언어》는 각 바이트 코드에 대응하는 기계를 실행하는 *가상 기계*에서 실행된다고 말한다. 바이트 코드는 서로 다른 파이썬 가상 기계에서 작동할 것으로 기대하지도, 파이썬 배포 간에 안정적이지도 않다는 것에 주의해야 한다.

바이트 코드 명령어들의 목록은 *dis* 모듈 문서화에 나온다.

class (클래스) 사용자 정의 객체들을 만들기 위한 주형. 클래스 정의는 보통 클래스의 인스턴스를 대상으로 연산하는 메서드 정의들을 포함한다.

class variable A variable defined in a class and intended to be modified only at class level (i.e., not in an instance of the class).

coercion (코어션) 같은 형의 두 인자를 수반하는 연산이 일어나는 동안, 한 형의 인스턴스를 다른 형으로 묵시적으로 변환하는 것. 예를 들어, `int(3.15)`는 실수를 정수 3으로 변환한다. 하지만, `3+4.5`에서, 각 인자는 다른 형이고(하나는 `int`, 다른 하나는 `float`), 둘을 더하기 전에 같은 형으로 변환해야 한다. 그렇지 않으면 `TypeError`를 일으킨다. 코어션 없이는, 호환되는 형들조차도 프로그래머가 같은 형으로 정규화해주어야 한다, 예를 들어, 그냥 `3+4.5`하는 대신 `float(3)+4.5`.

complex number (복소수) 익숙한 실수 시스템의 확장인데, 모든 숫자가 실수부와 허수부의 합으로 표현된다. 허수부는 실수에 허수 단위(-1 의 제곱근)를 곱한 것인데, 종종 수학에서는 i 로, 공학에서는 j 로 표기한다. 파이썬은 후자의 표기법을 쓰는 복소수를 기본 지원한다; 허수부는 j 접미사를 붙여서 표기한다, 예를 들어, `3+1j`. `math` 모듈의 복소수 버전이 필요하면, `cmath`를 사용한다. 복소수의 활용은 꽤 수준 높은 수학적 기능이다. 필요하다고 느끼지 못한다면, 거의 확실히 무시해도 좋다.

context manager (컨텍스트 관리자) `__enter__()`와 `__exit__()` 메서드를 정의함으로써 `with` 문에서 보이는 환경을 제어하는 객체. [PEP 343](#)로 도입되었다.

contiguous (연속) 버퍼는 정확히 C-연속(*C-contiguous*)이거나 포트란 연속(*Fortran contiguous*)일 때 연속이라고 여겨진다. 영차원 버퍼는 C-연속이면서 포트란 연속이다. 일차원 배열에서, 항목들은 서로에 인접하고, 0에서 시작하는 오름차순 인덱스의 순서대로 메모리에 배치되어야 한다. 다차원 C-연속 배열에서, 메모리 주소의 순서대로 항목들을 방문할 때 마지막 인덱스가 가장 빨리 변한다. 하지만, 포트란 연속 배열에서는, 첫 번째 인덱스가 가장 빨리 변한다.

coroutine (코루틴) 코루틴은 서브루틴의 더 일반화된 형태다. 서브루틴은 한 지점에서 진입하고 다른 지점에서 탈출한다. 코루틴은 여러 다른 지점에서 진입하고, 탈출하고, 재개할 수 있다. 이것들은 `async def` 문으로 구현할 수 있다. [PEP 492](#)를 보세요.

coroutine function (코루틴 함수) 코루틴 객체를 돌려주는 함수. 코루틴 함수는 `async def` 문으로 정의될 수 있고, `await`와 `async for`와 `async with` 키워드를 포함할 수 있다. 이것들은 [PEP 492](#)에 의해 도입되었다.

CPython 파이썬 프로그래밍 언어의 규범적인 구현인데, [python.org](#)에서 배포된다. 이 구현을 Jython이나 IronPython과 같은 다른 것들과 구별할 필요가 있을 때 용어 《CPython》이 사용된다.

decorator (데코레이터) 다른 함수를 돌려주는 함수인데, 보통 `@wrapper` 문법을 사용한 함수 변환으로 적용된다. 데코레이터의 흔한 예는 `classmethod()`과 `staticmethod()`다.

데코레이터 문법은 단지 편의 문법일 뿐이다. 다음 두 함수 정의는 의미상으로 동등하다:

```
def f(...):
    ...
f = staticmethod(f)
```

(다음 페이지에 계속)

(이전 페이지에서 계속)

```
@staticmethod
def f(...):
    ...
```

같은 개념이 클래스에도 존재하지만, 덜 자주 쓰인다. 데코레이터에 대한 더 자세한 내용은 함수 정의와 클래스 정의의 문서화를 보면 된다.

descriptor (디스크립터) 메서드 `__get__()` 이나 `__set__()` 이나 `__delete__()` 를 정의하는 객체. 클래스 어트리뷰트가 디스크립터일 때, 어트리뷰트 조회는 특별한 연결 작용을 일으킨다. 보통, *a*, *b* 를 읽거나, 쓰거나, 삭제하는데 사용할 때, *a* 의 클래스 디렉터리에서 *b* 라고 이름 붙여진 객체를 찾는다. 하지만 *b* 가 디스크립터면, 해당하는 디스크립터 메서드가 호출된다. 디스크립터를 이해하는 것은 파이썬에 대한 깊은 이해의 열쇠인데, 함수, 메서드, 프라퍼티, 클래스 메서드, 스태틱 메서드, 슈퍼클래스 참조 등의 많은 기능의 기초를 이루고 있기 때문이다.

디스크립터의 메서드들에 대한 자세한 내용은 `descriptors` 에 나온다.

dictionary (딕셔너리) 임의의 키를 값에 대응시키는 연관 배열 (associative array). 키는 `__hash__()` 와 `__eq__()` 메서드를 갖는 모든 객체가 될 수 있다. 필에서 해시라고 부른다.

dictionary view (딕셔너리 뷰) `dict.keys()`, `dict.values()`, `dict.items()` 메서드가 돌려주는 객체들을 딕셔너리 뷰라고 부른다. 이것들은 딕셔너리 항목들에 대한 동적인 뷰를 제공하는데, 딕셔너리가 변경될 때, 뷰가 이 변화를 반영한다는 뜻이다. 딕셔너리 뷰를 완전한 리스트로 바꾸려면 `list(dictview)` 를 사용하면 된다. **딕셔너리 뷰 객체** 를 보세요.

docstring (독스트링) 클래스, 함수, 모듈에서 첫 번째 표현식으로 나타나는 문자열 리터럴. 스위트가 실행될 때는 무시되지만, 컴파일러에 의해 인지되어 둘러싼 클래스, 함수, 모듈의 `__doc__` 어트리뷰트로 삽입된다. 인트로스펙션을 통해 사용할 수 있으므로, 객체의 문서화를 위한 규범적인 장소다.

duck-typing (덕 타이핑) 올바른 인터페이스를 가졌는지 판단하는데 객체의 형을 보지 않는 프로그래밍 스타일; 대신, 단순히 메서드나 어트리뷰트가 호출되거나 사용된다 (《오리처럼 보이고 오리처럼 꺾꺾댄다면, 그것은 오리다.》) 특정한 형 대신에 인터페이스를 강조함으로써, 잘 설계된 코드는 다형적인 치환을 허락함으로써 유연성을 개선할 수 있다. 덕 타이핑은 `type()` 이나 `isinstance()` 을 사용한 검사를 피한다. (하지만, 덕 타이핑이 **추상 베이스 클래스**로 보완될 수 있음에 유의해야 한다.) 대신에, `hasattr()` 검사나 **EAFP** 프로그래밍을 쓴다.

EAFP 허락보다는 용서를 구하기가 쉽다 (Easier to ask for forgiveness than permission). 이 흔히 볼 수 있는 파이썬 코딩 스타일은, 올바른 키나 어트리뷰트의 존재를 가정하고, 그 가정이 틀리면 예외를 잡는다. 이 깔끔하고 빠른 스타일은 많은 `try` 와 `except` 문의 존재로 특징지어진다. 이 테크닉은 C와 같은 다른 많은 언어에서 자주 사용되는 **LBYL** 스타일과 대비된다.

expression (표현식) 어떤 값으로 구해질 수 있는 문법적인 조각. 다른 말로 표현하면, 표현식은 리터럴, 이름, 어트리뷰트 액세스, 연산자, 함수들과 같은 값을 돌려주는 표현 요소들을 쌓아 올린 것이다. 다른 많은 언어와 대조적으로, 모든 언어 구성물들이 표현식인 것은 아니다. `if` 처럼, 표현식으로 사용할 수 없는 **문장**들이 있다. 대입 또한 문장이고, 표현식이 아니다.

extension module (확장 모듈) C 나 C++ 로 작성된 모듈인데, 파이썬의 C API를 사용해서 핵심이나 사용자 코드와 상호 작용한다.

f-string (f-문자열) 'f' 나 'F' 를 앞에 붙인 문자열 리터럴들을 흔히 《f-문자열》이라고 부르는데, 포맷 문자열 리터럴의 줄임말이다. **PEP 498** 을 보세요.

file object (파일 객체) 하부 자원에 대해 파일 지향적 API (`read()` 나 `write()` 같은 메서드들) 를 드러내는 객체. 만들어진 방법에 따라, 파일 객체는 실제 디스크 상의 파일이나 다른 저장장치나 통신 장치(예를 들어, 표준 입출력, 인-메모리 버퍼, 소켓, 파이프, 등등)에 대한 액세스를 중계할 수 있다. 파일 객체는 파일류 객체 (*file-like objects*) 나 스트림 (*streams*) 이라고도 불린다.

실제로는 세 부류의 파일 객체들이 있다. 날(raw) **바이너리 파일**, 버퍼드(buffered) **바이너리 파일**, 텍스트 **파일**. 이들의 인터페이스는 `io` 모듈에서 정의된다. 파일 객체를 만드는 규범적인 방법은 `open()` 함수를 쓰는 것이다.

file-like object (파일류 객체) 파일 객체의 비슷한 말.

finder (파인더) 임포트될 모듈을 위한 로더를 찾으려고 시도하는 객체.

파이썬 3.3. 이후로, 두 종류의 파인더가 있다: `sys.meta_path`와 함께 사용하는 메타 경로 파인더와 `sys.path_hooks`와 함께 사용하는 경로 엔트리 파인더.

더 자세한 내용은 [PEP 302](#), [PEP 420](#), [PEP 451](#)에 나온다.

floor division (정수 나눗셈) 가장 가까운 정수로 내림하는 수학적 나눗셈. 정수 나눗셈 연산자는 `//`다. 예를 들어, 표현식 `11 // 4`의 값은 2가 되지만, 실수 나눗셈은 2.75를 돌려준다. `(-11) // 4`가 -2.75를 내림한 -3이 됨에 유의해야 한다. [PEP 238](#)를 보세요.

function (함수) 호출자에게 어떤 값을 돌려주는 일련의 문장들. 없거나 그 이상의 인자가 전달될 수 있는데, 바디의 실행에 사용될 수 있다. [파라미터](#)와 [메서드](#)와 [function](#) 섹션도 보세요.

function annotation (함수 어노테이션) An *annotation* of a function parameter or return value.

Function annotations are usually used for *type hints*: for example, this function is expected to take two `int` arguments and is also expected to have an `int` return value:

```
def sum_two_numbers(a: int, b: int) -> int:
    return a + b
```

Function annotation syntax is explained in [section function](#).

See [variable annotation](#) and [PEP 484](#), which describe this functionality.

__future__ 프로그래머가 현재 인터프리터와 호환되지 않는 새 언어 기능들을 활성화할 수 있도록 하는 가상 모듈.

`__future__` 모듈을 임포트하고 그 변수들의 값들을 구해서, 새 기능이 언제 처음으로 언어에 추가되었고, 언제부터 그것이 기본이 되는지 볼 수 있다:

```
>>> import __future__
>>> __future__.division
_Feature((2, 2, 0, 'alpha', 2), (3, 0, 0, 'alpha', 0), 8192)
```

garbage collection (가비지 수거) 더 사용되지 않는 메모리를 반납하는 절차. 파이썬은 참조 횟수 추적과 참조 순환을 감지하고 끊을 수 있는 순환 가비지 수거기를 통해 가비지 수거를 수행한다. 가비지 수거기는 `gc` 모듈을 사용해서 제어할 수 있다.

generator (제너레이터) 제너레이터 이터레이터를 돌려주는 함수. 일반 함수처럼 보이는데, 일련의 값들을 만드는 `yield` 표현식을 포함한다는 점이 다르다. 이 값들은 `for`-루프로 사용하거나 `next()` 함수로 한 번에 하나씩 꺼낼 수 있다.

보통 제너레이터 함수를 가리키지만, 어떤 문맥에서는 제너레이터 이터레이터를 가리킨다. 의도하는 의미가 명확하지 않은 경우는, 완전한 용어를 써서 모호함을 없앤다.

generator iterator (제너레이터 이터레이터) 제너레이터 함수가 만드는 객체.

Each `yield` temporarily suspends processing, remembering the location execution state (including local variables and pending try-statements). When the *generator iterator* resumes, it picks up where it left off (in contrast to functions which start fresh on every invocation).

generator expression (제너레이터 표현식) 이터레이터를 돌려주는 표현식. 루프 변수와 범위를 정의하는 `for` 표현식과 생략 가능한 `if` 표현식이 뒤에 붙는 일반 표현식처럼 보인다. 결합한 표현식은 둘러싼 함수를 위한 값들을 만들어낸다:

```
>>> sum(i*i for i in range(10))           # sum of squares 0, 1, 4, ... 81
285
```

generic function (제네릭 함수) 같은 연산을 서로 다른 형들에 대해 구현한 여러 함수로 구성된 함수. 호출 때 어떤 구현이 사용될지는 디스패치 알고리즘에 의해 결정된다.

싱글 디스패치 용어집 항목과 `functools.singledispatch()` 데코레이터와 **PEP 443** 도 보세요.

GIL 전역 인터프리터 록 을 보세요.

global interpreter lock (전역 인터프리터 록) 한 번에 오직 하나의 스레드가 파이썬 바이트 코드를 실행하도록 보장하기 위해 CPython 인터프리터가 사용하는 메커니즘. (`dict` 와 같은 중요한 내장형들을 포함하는) 객체 모델이 묵시적으로 동시 액세스에 대해 안전하도록 만들어서 CPython 구현을 단순하게 만든다. 인터프리터 전체를 로킹하는 것은 인터프리터를 다중스레드화하기 쉽게 만드는 대신, 다중 프로세서 기계가 제공하는 병렬성의 많은 부분을 희생한다.

하지만, 어떤 확장 모듈들은, 표준이나 제삼자 모두, 압축이나 해싱 같은 계산 집약적인 작업을 수행할 때는 GIL 을 반납하도록 설계되었다. 또한, I/O를 할 때는 항상 GIL 을 반납한다.

(훨씬 더 미세하게 공유 데이터를 로킹하는) 《스레드에 자유로운(free-threaded)》 인터프리터를 만들고자 하는 과거의 노력은 성공적이지 못했는데, 혼란 단일 프로세서 경우의 성능 저하가 심하기 때문이다. 이 성능 이슈를 극복하는 것은 구현을 훨씬 복잡하게 만들어서 유지 비용이 더 들어갈 것으로 여겨지고 있다.

hashable (해시 가능) 객체가 일생 그 값이 변하지 않는 해시값을 갖고 (`__hash__()` 메서드가 필요하다), 다른 객체와 비교될 수 있으면 (`__eq__()` 메서드가 필요하다), 해시 가능 하다고 한다. 같다고 비교되는 해시 가능한 객체들의 해시값은 같아야 한다.

해시 가능성은 객체를 딕셔너리의 키나 집합의 멤버로 사용할 수 있게 하는데, 이 자료 구조들이 내부적으로 해시값을 사용하기 때문이다.

모든 파이썬의 불변 내장 객체들은 해시 가능하다. (리스트나 딕셔너리 같은) 가변 컨테이너들은 그렇지 않다. 사용자 정의 클래스의 인스턴스 객체들은 기본적으로 해시 가능하다. (자기 자신을 제외하고는) 모두 다르다고 비교되고, 해시값은 `id()` 로 부터 만들어진다.

IDLE 파이썬을 위한 통합 개발 환경 (Integrated Development Environment). IDLE은 파이썬의 표준 배포판에 따라오는 기초적인 편집기와 인터프리터 환경이다.

immutable (불변) 고정된 값을 갖는 객체. 불변 객체는 숫자, 문자열, 튜플을 포함한다. 이런 객체들은 변경될 수 없다. 새 값을 저장하려면 새 객체를 만들어야 한다. 변하지 않는 해시값이 있어야 하는 곳에서 중요한 역할을 한다, 예를 들어, 딕셔너리의 키.

import path (임포트 경로) 경로 기반 파인더 가 임포트할 모듈을 찾기 위해 검색하는 장소들(또는 경로 엔트리)의 목록. 임포트하는 동안, 이 장소들의 목록은 보통 `sys.path` 로부터 온다, 하지만 서브 패키지의 경우 부모 패키지의 `__path__` 어트리뷰트로부터 올 수도 있다.

importing (임포트) 한 모듈의 파이썬 코드가 다른 모듈의 파이썬 코드에서 사용될 수 있도록 하는 절차.

importer (임포터) 모듈을 찾기도 하고 로드 하기도 하는 객체; 동시에 파인더 이자 로더 객체다.

interactive (대화형) 파이썬은 대화형 인터프리터를 갖고 있는데, 인터프리터 프롬프트에서 문장과 표현식을 입력할 수 있고, 즉각 실행된 결과를 볼 수 있다는 뜻이다. 인자 없이 단지 `python` 을 실행하라 (컴퓨터의 주메뉴에서 선택하는 것도 가능할 수 있다). 새 아이디어를 검사하거나 모듈과 패키지를 들여다보는 매우 강력한 방법이다(`help(x)` 를 기억하세요).

interpreted (인터프리티드) 바이트 코드 컴파일러의 존재 때문에 그 부분이 흐릿해지기는 하지만, 파이썬은 컴파일 언어가 아니라 인터프리터 언어다. 이것은 명시적으로 실행 파일을 만들지 않고도, 소스 파일을 직접 실행할 수 있다는 뜻이다. 그 프로그램이 좀 더 천천히 실행되기는 하지만, 인터프리터 언어는 보통 컴파일 언어보다 짧은 개발/디버깅 주기를 갖는다. **대화형** 도 보세요.

interpreter shutdown (인터프리터 종료) 종료하라는 요청을 받을 때, 파이썬 인터프리터는 특별한 시기에 진입하는데, 모듈이나 여러 가지 중요한 내부 구조들과 같은 모든 할당된 자원들을 단계적으로 반납한다. 또한, **가비지 수거기** 를 여러 번 호출한다. 사용자 정의 파괴자나 `weakref` 콜백에 있는 코드들의 실행을 시작시킬 수 있다. 종료 시기 동안 실행되는 코드는 다양한 예외들을 만날 수 있는데, 그것이 의존하는 자원들이 더 기능하지 않을 수 있기 때문이다 (흔한 예는 라이브러리 모듈이나 경고 장치들이다).

인터프리터 종료의 주된 원인은 실행되는 `__main__` 모듈이나 스크립트가 실행을 끝내는 것이다.

iterable (이터러블) 멤버들을 한 번에 하나씩 돌려줄 수 있는 객체. 이터러블의 예로는 모든 (`list`, `str`, `tuple` 같은) 시퀀스 형들, `dict` 같은 몇몇 비시퀀스 형들, 파일 객체들, `__iter__()` 나 시퀀스 개념을 구현하는 `__getitem__()` 메서드를 써서 정의한 모든 클래스의 객체들이 있다.

이터러블은 `for` 루프에 사용될 수 있고, 시퀀스를 필요로 하는 다른 많은 곳 (`zip()`, `map()`, ...) 에 사용될 수 있다. 이터러블 객체가 내장 함수 `iter()` 에 인자로 전달되면, 그 객체의 이터레이터를 돌려준다. 이 이터레이터는 값들의 집합을 한 번 거치는 동안 유효하다. 이터러블을 사용할 때, 보통은 `iter()` 를 호출하거나, 이터레이터 객체를 직접 다룰 필요는 없다. `for` 문은 이것들을 여러분을 대신해서 자동으로 해주는데, 루프를 도는 동안 이터레이터를 잡아들 이름 없는 변수를 만든다. 이터레이터, 시퀀스, 제너레이터도 보세요.

iterator (이터레이터) 데이터의 스트림을 표현하는 객체. 이터레이터의 `__next__()` 메서드를 반복적으로 호출하면 (또는 내장 함수 `next()` 로 전달하면) 스트림에 있는 항목들을 차례대로 돌려준다. 더 이상의 데이터가 없을 때는 대신 `StopIteration` 예외를 일으킨다. 이 지점에서, 이터레이터 객체는 소진되고, 이후의 모든 `__next__()` 메서드 호출은 `StopIteration` 예외를 다시 일으키기만 한다. 이터레이터는 이터레이터 객체 자신을 돌려주는 `__iter__()` 메서드를 가질 것이 요구되기 때문에, 이터레이터는 이터러블이기도 하고 다른 이터러블들을 받아들이는 대부분의 곳에서 사용될 수 있다. 중요한 예외는 여러 번의 이터레이션을 시도하는 코드다. (`list` 같은) 컨테이너 객체는 `iter()` 함수로 전달하거나 `for` 루프에 사용할 때마다 새 이터레이터를 만든다. 이런 것을 이터레이터에 대해서 수행하려고 하면, 지난 이터레이션에 사용된 이미 소진된 이터레이터를 돌려줘서, 빈 컨테이너처럼 보이게 만든다.

이터레이터 형에 더 자세한 내용이 있다.

key function (키 함수) 키 함수 또는 콜레이션 (collation) 함수는 정렬 (sorting) 이나 배열 (ordering) 에 사용되는 값을 돌려주는 콜러블이다. 예를 들어, `locale.strxfrm()` 은 로케일 특정 방식을 따르는 정렬 키를 만드는 데 사용된다.

파이썬의 많은 도구가 요소들이 어떻게 순서 지어지고 묶이는지를 제어하기 위해 키 함수를 받아들인다. 이런 것들에는 `min()`, `max()`, `sorted()`, `list.sort()`, `heapq.merge()`, `heapq.nsmallest()`, `heapq.nlargest()`, `itertools.groupby()` 이 있다.

키 함수를 만드는 데는 여러 방법이 있다. 예를 들어, `str.lower()` 메서드는 케이스 구분 없는 정렬을 위한 키 함수로 사용될 수 있다. 대안적으로, 키 함수는 lambda 표현식으로 만들 수도 있는데, 이런 식이다: `lambda r: (r[0], r[2])`. 또한, `operator` 모듈은 세 개의 키 함수 생성자를 제공한다: `attrgetter()`, `itemgetter()`, `methodcaller()`. 키 함수를 만들고 사용하는 법에 대한 예로 Sorting HOW TO 를 보세요.

keyword argument (키워드 인자) 인자를 보세요.

lambda (람다) 호출될 때 값이 구해지는 하나의 표현식으로 구성된 이름 없는 인라인 함수. 람다 함수를 만드는 문법은 `lambda [parameters]: expression` 이다.

LBYL 뛰기 전에 보라 (Look before you leap). 이 코딩 스타일은 호출이나 조회를 하기 전에 명시적으로 사전 조건들을 검사한다. 이 스타일은 *EAFP* 접근법과 대비되고, 많은 `if` 문의 존재로 특징지어진다.

다중 스레드 환경에서, LBYL 접근법은 《보기》와 《뛰기》 간에 경쟁 조건을 만들게 될 위험이 있다. 예를 들어, 코드 `if key in mapping: return mapping[key]` 는 검사 후에, 하지만 조회 전에, 다른 스레드가 `key` 를 `mapping` 에서 제거하면 실패할 수 있다. 이런 이슈는 록이나 *EAFP* 접근법을 사용함으로써 해결될 수 있다.

list (리스트) A built-in Python *sequence*. Despite its name it is more akin to an array in other languages than to a linked list since access to elements is $O(1)$.

list comprehension (리스트 컴프리헨션) 시퀀스의 요소들 전부 또는 일부를 처리하고 그 결과를 리스트로 돌려주는 간결한 방법. `result = ['{:04x}'.format(x) for x in range(256) if x % 2 == 0]` 는 0에서 255 사이에 있는 짝수들의 16진수 (0x..) 들을 포함하는 문자열의 리스트를 만든다. `if` 절은 생략할 수 있다. 생략하면, `range(256)` 에 있는 모든 요소가 처리된다.

loader (로더) 모듈을 로드하는 객체. `load_module()` 이라는 이름의 메서드를 정의해야 한다. 로더는 보통 `파인더` 가 돌려준다. 자세한 내용은 [PEP 302](#) 를, 추상 베이스 클래스는 `importlib.abc.Loader` 를 보세요.

mapping (매핑) 임의의 키 조회를 지원하고 `Mapping` 이나 `MutableMapping` 추상 베이스 클래스에 지정된 메서드들을 구현하는 컨테이너 객체. 예로는 `dict`, `collections.defaultdict`, `collections.OrderedDict`, `collections.Counter` 를 들 수 있다.

meta path finder (메타 경로 파인더) `sys.meta_path` 의 검색이 돌려주는 `파인더`. 메타 경로 파인더는 `경로 엔트리 파인더` 와 관련되어 있기는 하지만 다르다.

메타 경로 파인더가 구현하는 메서드들에 대해서는 `importlib.abc.MetaPathFinder` 를 보면 된다.

metaclass (메타 클래스) 클래스의 클래스. 클래스 정의는 클래스 이름, 클래스 디렉터리, 베이스 클래스들의 목록을 만든다. 메타 클래스는 이 세 인자를 받아서 클래스를 만드는 책임을 진다. 대부분의 객체 지향형 프로그래밍 언어들은 기본 구현을 제공한다. 파이썬을 특별하게 만드는 것은 커스텀 메타 클래스를 만들 수 있다는 것이다. 대부분 사용자에게는 이 도구가 전혀 필요 없지만, 필요가 생길 때, 메타 클래스는 강력하고 우아한 해법을 제공한다. 어트리뷰트 액세스의 로깅(logging), 스레드 안전성의 추가, 객체 생성 추적, 싱글톤 구현과 많은 다른 작업에 사용됐다.

metaclasses 에서 더 자세한 내용을 찾을 수 있다.

method (메서드) 클래스 바디 안에서 정의되는 함수. 그 클래스의 인스턴스의 어트리뷰트로서 호출되면, 그 메서드는 첫 번째 `인자` (보통 `self` 라고 불린다) 로 인스턴스 객체를 받는다. `함수` 와 `중첩된 스코프` 를 보세요.

method resolution order (메서드 결정 순서) 메서드 결정 순서는 조회하는 동안 멤버를 검색하는 베이스 클래스들의 순서다. 2.3 릴리스부터 파이썬 인터프리터에 사용된 알고리즘의 상세한 내용은 [The Python 2.3 Method Resolution Order](#) 를 보면 된다.

module (모듈) 파이썬 코드의 조직화 단위를 담당하는 객체. 모듈은 임의의 파이썬 객체들을 담는 이름 공간을 갖는다. 모듈은 `임포트` 절차에 의해 파이썬으로 로드된다.

`패키지` 도 보세요.

module spec (모듈 스펙) 모듈을 로드하는데 사용되는 임포트 관련 정보들을 담고 있는 이름 공간. `importlib.machinery.ModuleSpec` 의 인스턴스.

MRO 메서드 결정 순서를 보세요.

mutable (가변) 가변 객체는 값이 변할 수 있지만 `id()` 는 일정하게 유지한다. `불변` 도 보세요.

named tuple (네임드 튜플) 인덱싱할 수 있는 요소들을 이름 붙은 어트리뷰트로도 액세스할 수 있는 모든 튜플류 클래스 (예를 들어, `time.localtime()` 은 `year` 가 `t[0]` 처럼 인덱스로도, `t.tm_year` 처럼 어트리뷰트로도 액세스할 수 있는 튜플류 객체를 돌려준다.)

네임드 튜플은 `time.struct_time` 같은 내장형일 수도, 일반 클래스 정의로 만들 수도 있다. 모든 기능이 구현된 네임드 튜플 팩토리 함수 `collections.namedtuple()` 로도 만들 수 있다. 마지막 접근법은 `Employee(name='jones', title='programmer')` 와 같은 스스로 문서로 만드는 `repr` 과 같은 확장 기능도 자동 제공한다.

namespace (이름 공간) 변수가 저장되는 장소. 이름 공간은 디렉터리로 구현된다. 객체에 중첩된 이름 공간 (메서드 예서) 뿐만 아니라 지역, 전역, 내장 이름 공간이 있다. 이름 공간은 이름 충돌을 방지해서 모듈성을 지원한다. 예를 들어, 함수 `builtins.open` 과 `os.open()` 은 그들의 이름 공간에 의해 구별된다. 또한, 이름 공간은 어떤 모듈이 함수를 구현하는지를 분명하게 만들어서 가독성과 유지 보수성에 도움을 준다. 예를 들어, `random.seed()` 또는 `itertools.islice()` 라고 쓰면 그 함수들이 각각 `random` 과 `itertools` 모듈에 의해 구현되었음이 명확해진다.

namespace package (이름 공간 패키지) 오직 서브 패키지들의 컨테이너로만 기능하는 [PEP 420](#) 패키지. 이름 공간 패키지는 물리적인 실체가 없을 수도 있고, 특히 `__init__.py` 파일이 없으므로 `정규 패키지` 와는 다르다.

모듈도 보세요.

nested scope (중첩된 스코프) 둘러싼 정의에서 변수를 참조하는 능력. 예를 들어, 다른 함수 내부에서 정의된 함수는 바깥 함수에 있는 변수들을 참조할 수 있다. 중첩된 스코프는 기본적으로는 참조만 가능할 뿐, 대입은 되지 않는다는 것에 주의해야 한다. 지역 변수들은 가장 내부의 스코프에서 읽고 쓴다. 마찬가지로, 전역 변수들은 전역 이름 공간에서 읽고 쓴다. `nonlocal` 은 바깥 스코프에 쓰는 것을 허락한다.

new-style class (뉴스타일 클래스) 지금은 모든 클래스 객체에 사용되고 있는 클래스 버전의 예전 이름. 초기의 파이썬 버전에서는, 오직 뉴스타일 클래스만 `__slots__`, 디스크립터, 프라퍼티, `__getattr__()`, 클래스 메서드, 스태틱 메서드와 같은 파이썬의 새롭고 다양한 기능들을 사용할 수 있었다.

object (객체) 상태(어트리뷰트나 값)를 갖고 동작(메서드)이 정의된 모든 데이터. 또한, 모든 뉴스타일 클래스의 최종적인 베이스 클래스다.

package (패키지) 서브 모듈들이나, 재귀적으로 서브 패키지들을 포함할 수 있는 파이썬 모듈. 기술적으로, 패키지는 `__path__` 어트리뷰트가 있는 파이썬 모듈이다.

정규 패키지 와 이름 공간 패키지 도 보세요.

parameter (파라미터) 함수 (또는 메서드) 정의에서 함수가 받을 수 있는 인자 (또는 어떤 경우 인자들)를 지정하는 이름 붙은 엔티티. 다섯 종류의 파라미터가 있다:

- 위치-키워드 (*positional-or-keyword*): 위치 인자 나 키워드 인자로 전달될 수 있는 인자를 지정한다. 이것이 기본 형태의 파라미터다, 예를 들어 다음에서 `foo` 와 `bar`:

```
def func(foo, bar=None): ...
```

- 위치-전용 (*positional-only*): 위치로만 제공될 수 있는 인자를 지정한다. 파이썬은 위치-전용 파라미터를 정의하는 문법을 갖고 있지 않다. 하지만, 어떤 매장 함수들은 위치-전용 파라미터를 갖는다 (예를 들어, `abs()`).
- 키워드-전용 (*keyword-only*): 키워드로만 제공될 수 있는 인자를 지정한다. 키워드-전용 파라미터는 함수 정의의 파라미터 목록에서 앞에 하나의 가변-위치 파라미터나 `*` 를 그대로 포함해서 정의할 수 있다. 예를 들어, 다음에서 `kw_only1` 와 `kw_only2`:

```
def func(arg, *, kw_only1, kw_only2): ...
```

- 가변-위치 (*var-positional*): (다른 파라미터들에 의해서 이미 받아들여진 위치 인자들에 더해) 제공될 수 있는 위치 인자들의 임의의 시퀀스를 지정한다. 이런 파라미터는 파라미터 이름에 `*` 를 앞에 붙여서 정의될 수 있다, 예를 들어 다음에서 `args`:

```
def func(*args, **kwargs): ...
```

- 가변-키워드 (*var-keyword*): (다른 파라미터들에 의해서 이미 받아들여진 키워드 인자들에 더해) 제공될 수 있는 임의의 개수 키워드 인자들을 지정한다. 이런 파라미터는 파라미터 이름에 `**` 를 앞에 붙여서 정의될 수 있다, 예를 들어 위의 예에서 `kwargs`.

파라미터는 선택적 인자들을 위한 기본값뿐만 아니라 선택적이거나 필수 인자들을 지정할 수 있다.

인자 용어집 항목, 인자와 파라미터의 차이 에 나오는 FAQ 질문, `inspect.Parameter` 클래스, `function` 섹션, [PEP 362](#) 도 보세요.

path entry (경로 엔트리) 경로 기반 파인더가 임포트할 모듈들을 찾기 위해 참고하는 임포트 경로 상의 하나의 장소.

path entry finder (경로 엔트리 파인더) `sys.path_hooks` 에 있는 콜러블 (즉, 경로 엔트리 혹) 이 돌려주는 파인더 인데, 주어진 경로 엔트리로 모듈을 찾는 방법을 알고 있다.

경로 엔트리 파인더들이 구현하는 메서드들은 `importlib.abc.PathEntryFinder` 에 나온다.

path entry hook (경로 엔트리 훅) `sys.path_hook` 리스트에 있는 콜러블인데, 특정 경로 엔트리에서 모듈을 찾는 법을 알고 있다면 경로 엔트리 파인더를 돌려준다.

path based finder (경로 기반 파인더) 기본 메타 경로 파인더들 중 하나인데, 임포트 경로에서 모듈을 찾는다.

path-like object (경로류 객체) 파일 시스템 경로를 나타내는 객체. 경로류 객체는 경로를 나타내는 `str` 나 `bytes` 객체이거나 `os.PathLike` 프로토콜을 구현하는 객체다. `os.PathLike` 프로토콜을 지원하는 객체는 `os.fspath()` 함수를 호출해서 `str` 나 `bytes` 파일 시스템 경로로 변환될 수 있다; 대신 `os.fsdecode()` 와 `os.fsencode()` 는 각각 `str` 나 `bytes` 결과를 보장하는데 사용될 수 있다. **PEP 519** 로 도입되었다.

PEP 파이썬 개선 제안. PEP는 파이썬 커뮤니티에 정보를 제공하거나 파이썬 또는 그 프로세스 또는 환경에 대한 새로운 기능을 설명하는 설계 문서다. PEP는 제안된 기능에 대한 간결한 기술 사양 및 근거를 제공해야 한다.

PEP는 주요 새로운 기능을 제안하고 문제에 대한 커뮤니티 입력을 수집하며 파이썬에 들어간 설계 결정을 문서로 만들기 위한 기본 메커니즘이다. PEP 작성자는 커뮤니티 내에서 합의를 구축하고 반대 의견을 문서화 할 책임이 있다.

PEP 1 참조하세요.

portion (포션) **PEP 420** 에서 정의한 것처럼, 이름 공간 패키지에 이바지하는 하나의 디렉터리에 들어있는 파일들의 집합 (zip 파일에 저장되는 것도 가능하다).

positional argument (위치 인자) 인자를 보세요.

provisional API (잠정 API) 잠정 API는 표준 라이브러리의 과거 호환성 보장으로부터 신중히 제외된 것이다. 인터페이스의 큰 변화가 예상되지는 않지만, 잠정적이라고 표시되는 한, 코어 개발자들이 필요하다고 생각한다면 과거 호환성이 유지되지 않는 변경이 일어날 수 있다. 그런 변경은 불필요한 방식으로 일어나지는 않을 것이다 — API를 포함하기 전에 놓친 중대하고 근본적인 결함이 발견된 경우에만 일어날 것이다.

잠정 API에서조차도, 과거 호환성이 유지되지 않는 변경은 《최후의 수단》으로 여겨진다 - 모든 식별된 문제들에 대해 과거 호환성을 유지하는 해법을 찾으려는 모든 시도가 선행된다.

이 절차는 표준 라이브러리가 오랜 시간 동안 잘못된 설계 오류에 발목 잡히지 않고 발전할 수 있도록 만든다. 더 자세한 내용은 **PEP 411** 를 보면 된다.

provisional package (잠정 패키지) 잠정 API 를 보세요.

Python 3000 (파이썬 3000) 파이썬 3.x 배포 라인의 별명 (버전 3의 배포가 먼 미래의 이야기던 시절에 만들어진 이름이다.) 이것을 《Py3k》로 줄여 쓰기도 한다.

Pythonic (파이썬다운) 다른 언어들에서 일반적인 개념들을 사용해서 코드를 구현하는 대신, 파이썬 언어에서 가장 자주 사용되는 이디엄들을 가까이 따르는 아이디어나 코드 조작. 예를 들어, 파이썬에서 자주 쓰는 이디엄은 `for` 문을 사용해서 이터러블의 모든 요소로 루핑하는 것이다. 다른 많은 언어에는 이런 종류의 구성물이 없으므로, 파이썬에 익숙하지 않은 사람들은 대신에 숫자 카운터를 사용하기도 한다:

```
for i in range(len(food)):
    print(food[i])
```

더 깔끔한, 파이썬다운 방법은 이렇다:

```
for piece in food:
    print(piece)
```

qualified name (정규화된 이름) 모듈의 전역 스코프에서 모듈에 정의된 클래스, 함수, 메서드에 이르는 《경로》를 보여주는 점으로 구분된 이름. **PEP 3155** 에서 정의된다. 최상위 함수와 클래스의 경우에, 정규화된 이름은 객체의 이름과 같다:

```
>>> class C:
...     class D:
...         def meth(self):
...             pass
...
>>> C.__qualname__
'C'
>>> C.D.__qualname__
'C.D'
>>> C.D.meth.__qualname__
'C.D.meth'
```

모듈을 가리키는데 사용될 때, 완전히 정규화된 이름 (*fully qualified name*) 은 모든 부모 패키지들을 포함해서 모듈로 가는 점으로 분리된 이름을 의미한다, 예를 들어, `email.mime.text`:

```
>>> import email.mime.text
>>> email.mime.text.__name__
'email.mime.text'
```

reference count (참조 횟수) 객체에 대한 참조의 개수. 객체의 참조 횟수가 0으로 떨어지면, 메모리가 반납된다. 참조 횟수 추적은 일반적으로 파이썬 코드에 노출되지는 않지만, *CPython* 구현의 핵심 요소다. *sys* 모듈은 특정 객체의 참조 횟수를 돌려주는 `getrefcount()` 을 정의한다.

regular package (정규 패키지) `__init__.py` 파일을 포함하는 디렉터리와 같은 전통적인 패키지.

이름 공간 패키지 도 보세요.

__slots__ 클래스 내부의 선언인데, 인스턴스 어트리뷰트들을 위한 공간을 미리 선언하고 인스턴스 디렉터리를 제거함으로써 메모리를 절감하는 효과를 준다. 인기 있기는 하지만, 이 테크닉은 올바르게 사용하기가 좀 까다로운 편이라서, 메모리에 민감한 응용 프로그램에서 많은 수의 인스턴스가 있는 특별한 경우로 한정하는 것이 좋다.

sequence (시퀀스) `__getitem__()` 특수 메서드를 통해 정수 인덱스를 사용한 빠른 요소 액세스를 지원하고, 시퀀스의 길이를 돌려주는 `__len__()` 메서드를 정의하는 **이터러블**. 몇몇 내장 시퀀스들을 나열해보면, *list*, *str*, *tuple*, *bytes* 가 있다. *dict* 또한 `__getitem__()` 과 `__len__()` 을 지원하지만, 조회에 정수 대신 임의의 불변 키를 사용하기 때문에 시퀀스가 아니라 매핑으로 취급된다는 것에 주의해야 한다.

collections.abc.Sequence 추상 베이스 클래스는 `__getitem__()` 과 `__len__()` 를 넘어서 훨씬 풍부한 인터페이스를 정의하는데, `count()`, `index()`, `__contains__()`, `__reversed__()` 를 추가한다. 이 확장된 인터페이스를 구현한 형을 `register()` 를 사용해서 명시적으로 등록할 수 있다.

single dispatch (싱글 디스패치) 구현이 하나의 인자의 형에 기초해서 결정되는 **제네릭 함수** 디스패치의 한 형태.

slice (슬라이스) 보통 **시퀀스**의 일부를 포함하는 객체. 슬라이스는 서브 스크립트 표기법을 사용해서 만든다. `variable_name[1:3:5]` 처럼, `[]` 안에서 여러 개의 숫자를 콜론으로 분리한다. 꺾쇠괄호 (서브 스크립트) 표기법은 내부적으로 *slice* 객체를 사용한다.

special method (특수 메서드) 파이썬이 형에 어떤 연산을, 덧셈 같은, 실행할 때 묵시적으로 호출되는 메서드. 이런 메서드는 두 개의 밑줄로 시작하고 끝나는 이름을 갖고 있다. 특수 메서드는 `specialnames` 에 문서로 만들어져 있다.

statement (문장) 문장은 스위트 (코드의 《블록(block)》) 를 구성하는 부분이다. 문장은 **표현식** 이거나 키워드를 사용하는 여러 가지 구조물 중의 하나다. 가령 `if`, `while`, `for`.

struct sequence (구조체 시퀀스) A tuple with named elements. Struct sequences expose an interface similar to *named tuple* in that elements can be accessed either by index or as an attribute. However, they do not have any of the named tuple methods like `_make()` or `_asdict()`. Examples of struct sequences include `sys.float_info` and the return value of `os.stat()`.

text encoding (텍스트 인코딩) 유니코드 문자열을 바이트열로 인코딩하는 코덱.

text file (텍스트 파일) *str* 객체를 읽고 쓸 수 있는 파일 객체. 종종, 텍스트 파일은 실제로는 바이트 지향 데이터스트림을 액세스하고 텍스트 인코딩을 자동 처리한다. 텍스트 파일의 예로는 텍스트 모드 ('r' 또는 'w')로 열린 파일, *sys.stdin*, *sys.stdout*, *io.StringIO*의 인스턴스를 들 수 있다.

바이트열류 객체를 읽고 쓸 수 있는 파일 객체에 대해서는 바이너리 파일도 참조하세요.

triple-quoted string (삼중 따옴표 된 문자열) 따옴표 (《) 나 작은따옴표 (〈) 세 개로 둘러싸인 문자열. 그냥 따옴표 하나로 둘러싸인 문자열에 없는 기능을 제공하지는 않지만, 여러 가지 이유에서 쓸모가 있다. 이스케이프 되지 않은 작은따옴표나 큰따옴표를 문자열 안에 포함할 수 있도록 하고, 연결 문자를 쓰지 않고도 여러 줄에 걸쳐 줄 수 있는데, 독스트링을 쓸 때 특히 쓸모 있다.

type (형) 파이썬 객체의 형은 그것이 어떤 종류의 객체인지를 결정한다; 모든 객체는 형이 있다. 객체의 형은 `__class__` 어트리뷰트로 액세스할 수 있거나 `type(obj)` 로 얻을 수 있다.

type alias A synonym for a type, created by assigning the type to an identifier.

Type aliases are useful for simplifying *type hints*. For example:

```
from typing import List, Tuple

def remove_gray_shades(
    colors: List[Tuple[int, int, int]]) -> List[Tuple[int, int, int]]:
    pass
```

could be made more readable like this:

```
from typing import List, Tuple

Color = Tuple[int, int, int]

def remove_gray_shades(colors: List[Color]) -> List[Color]:
    pass
```

See *typing* and **PEP 484**, which describe this functionality.

type hint An *annotation* that specifies the expected type for a variable, a class attribute, or a function parameter or return value.

Type hints are optional and are not enforced by Python but they are useful to static type analysis tools, and aid IDEs with code completion and refactoring.

Type hints of global variables, class attributes, and functions, but not local variables, can be accessed using *typing.get_type_hints()*.

See *typing* and **PEP 484**, which describe this functionality.

universal newlines (유니버설 줄 넘김) 다음과 같은 것들을 모두 줄의 끝으로 인식하는, 텍스트 스트림을 해석하는 태도: 유닉스 개행 문자 관례 '\n', 윈도우즈 관례 '\r\n', 예전의 매킨토시 관례 '\r'. 추가적인 사용에 관해서는 *bytes.splitlines()* 뿐만 아니라 **PEP 278**와 **PEP 3116**도 보세요.

variable annotation (변수 어노테이션) An *annotation* of a variable or a class attribute.

When annotating a variable or a class attribute, assignment is optional:

```
class C:
    field: 'annotation'
```

Variable annotations are usually used for *type hints*: for example this variable is expected to take *int* values:

```
count: int = 0
```

Variable annotation syntax is explained in section [annassign](#).

See [function annotation](#), [PEP 484](#) and [PEP 526](#), which describe this functionality.

virtual environment (가상 환경) 파이썬 사용자와 응용 프로그램이, 같은 시스템에서 실행되는 다른 파이썬 응용 프로그램들의 동작에 영향을 주지 않으면서, 파이썬 배포 패키지들을 설치하거나 업그레이드하는 것을 가능하게 하는, 협력적으로 격리된 실행 환경.

[venv](#) 도 보세요.

virtual machine (가상 기계) 소프트웨어만으로 정의된 컴퓨터. 파이썬의 가상 기계는 바이트 코드 컴파일러가 출력하는 [바이트 코드](#) 를 실행한다.

Zen of Python (파이썬 젠) 파이썬 디자인 원리와 철학들의 목록인데, 언어를 이해하고 사용하는 데 도움이 된다. 이 목록은 대화형 프롬프트에서 `import this` 를 입력하면 보인다.

APPENDIX B

About these documents

These documents are generated from [reStructuredText](#) sources by [Sphinx](#), a document processor specifically written for the Python documentation.

Development of the documentation and its toolchain is an entirely volunteer effort, just like Python itself. If you want to contribute, please take a look at the [reporting-bugs](#) page for information on how to do so. New volunteers are always welcome!

Many thanks go to:

- Fred L. Drake, Jr., the creator of the original Python documentation toolset and writer of much of the content;
- the [Docutils](#) project for creating reStructuredText and the Docutils suite;
- Fredrik Lundh for his [Alternative Python Reference](#) project from which Sphinx got many good ideas.

B.1 Contributors to the Python Documentation

Many people have contributed to the Python language, the Python standard library, and the Python documentation. See [Misc/ACKS](#) in the Python source distribution for a partial list of contributors.

It is only with the input and contributions of the Python community that Python has such wonderful documentation – Thank You!

History and License

C.1 History of the software

Python was created in the early 1990s by Guido van Rossum at Stichting Mathematisch Centrum (CWI, see <https://www.cwi.nl/>) in the Netherlands as a successor of a language called ABC. Guido remains Python's principal author, although it includes many contributions from others.

In 1995, Guido continued his work on Python at the Corporation for National Research Initiatives (CNRI, see <https://www.cnri.reston.va.us/>) in Reston, Virginia where he released several versions of the software.

In May 2000, Guido and the Python core development team moved to BeOpen.com to form the BeOpen PythonLabs team. In October of the same year, the PythonLabs team moved to Digital Creations (now Zope Corporation; see <https://www.zope.org/>). In 2001, the Python Software Foundation (PSF, see <https://www.python.org/psf/>) was formed, a non-profit organization created specifically to own Python-related Intellectual Property. Zope Corporation is a sponsoring member of the PSF.

All Python releases are Open Source (see <https://opensource.org/> for the Open Source Definition). Historically, most, but not all, Python releases have also been GPL-compatible; the table below summarizes the various releases.

Release	Derived from	Year	Owner	GPL compatible?
0.9.0 thru 1.2	n/a	1991-1995	CWI	yes
1.3 thru 1.5.2	1.2	1995-1999	CNRI	yes
1.6	1.5.2	2000	CNRI	no
2.0	1.6	2000	BeOpen.com	no
1.6.1	1.6	2001	CNRI	no
2.1	2.0+1.6.1	2001	PSF	no
2.0.1	2.0+1.6.1	2001	PSF	yes
2.1.1	2.1+2.0.1	2001	PSF	yes
2.1.2	2.1.1	2002	PSF	yes
2.1.3	2.1.2	2002	PSF	yes
2.2 and above	2.1.1	2001-now	PSF	yes

참고: GPL-compatible doesn't mean that we're distributing Python under the GPL. All Python licenses, unlike the GPL, let you distribute a modified version without making your changes open source. The GPL-compatible licenses make it possible to combine Python with other software that is released under the GPL; the others don't.

Thanks to the many outside volunteers who have worked under Guido's direction to make these releases possible.

C.2 Terms and conditions for accessing or otherwise using Python

C.2.1 PSF LICENSE AGREEMENT FOR PYTHON 3.6.15

1. This LICENSE AGREEMENT is between the Python Software Foundation ("PSF"),
→and
the Individual or Organization ("Licensee") accessing and otherwise using
→Python
3.6.15 software in source or binary form and its associated documentation.
2. Subject to the terms and conditions of this License Agreement, PSF hereby
grants Licensee a nonexclusive, royalty-free, world-wide license to
→reproduce,
analyze, test, perform and/or display publicly, prepare derivative works,
distribute, and otherwise use Python 3.6.15 alone or in any derivative
version, provided, however, that PSF's License Agreement and PSF's notice
→of
copyright, i.e., "Copyright © 2001-2021 Python Software Foundation; All
→Rights
Reserved" are retained in Python 3.6.15 alone or in any derivative version
prepared by Licensee.
3. In the event Licensee prepares a derivative work that is based on or
incorporates Python 3.6.15 or any part thereof, and wants to make the
derivative work available to others as provided herein, then Licensee
→hereby
agrees to include in any such work a brief summary of the changes made to
→Python
3.6.15.
4. PSF is making Python 3.6.15 available to Licensee on an "AS IS" basis.
PSF MAKES NO REPRESENTATIONS OR WARRANTIES, EXPRESS OR IMPLIED. BY WAY OF
EXAMPLE, BUT NOT LIMITATION, PSF MAKES NO AND DISCLAIMS ANY REPRESENTATION
→OR
WARRANTY OF MERCHANTABILITY OR FITNESS FOR ANY PARTICULAR PURPOSE OR THAT
→THE
USE OF PYTHON 3.6.15 WILL NOT INFRINGE ANY THIRD PARTY RIGHTS.
5. PSF SHALL NOT BE LIABLE TO LICENSEE OR ANY OTHER USERS OF PYTHON 3.6.15
FOR ANY INCIDENTAL, SPECIAL, OR CONSEQUENTIAL DAMAGES OR LOSS AS A RESULT
→OF
MODIFYING, DISTRIBUTING, OR OTHERWISE USING PYTHON 3.6.15, OR ANY
→DERIVATIVE
THEREOF, EVEN IF ADVISED OF THE POSSIBILITY THEREOF.

6. This License Agreement will automatically terminate upon a material breach_↵
 ↪ of
 its terms and conditions.
7. Nothing in this License Agreement shall be deemed to create any_↵
 ↪ relationship
 of agency, partnership, or joint venture between PSF and Licensee. This_↵
 ↪ License
 Agreement does not grant permission to use PSF trademarks or trade name in_↵
 ↪ a
 trademark sense to endorse or promote products or services of Licensee, or_↵
 ↪ any
 third party.
8. By copying, installing or otherwise using Python 3.6.15, Licensee agrees
 to be bound by the terms and conditions of this License Agreement.

C.2.2 BEOPEN.COM LICENSE AGREEMENT FOR PYTHON 2.0

BEOPEN PYTHON OPEN SOURCE LICENSE AGREEMENT VERSION 1

1. This LICENSE AGREEMENT is between BeOpen.com ("BeOpen"), having an office at 160 Saratoga Avenue, Santa Clara, CA 95051, and the Individual or Organization ("Licensee") accessing and otherwise using this software in source or binary form and its associated documentation ("the Software").
2. Subject to the terms and conditions of this BeOpen Python License Agreement, BeOpen hereby grants Licensee a non-exclusive, royalty-free, world-wide license to reproduce, analyze, test, perform and/or display publicly, prepare derivative works, distribute, and otherwise use the Software alone or in any derivative version, provided, however, that the BeOpen Python License is retained in the Software, alone or in any derivative version prepared by Licensee.
3. BeOpen is making the Software available to Licensee on an "AS IS" basis. BEOPEN MAKES NO REPRESENTATIONS OR WARRANTIES, EXPRESS OR IMPLIED. BY WAY OF EXAMPLE, BUT NOT LIMITATION, BEOPEN MAKES NO AND DISCLAIMS ANY REPRESENTATION OR WARRANTY OF MERCHANTABILITY OR FITNESS FOR ANY PARTICULAR PURPOSE OR THAT THE USE OF THE SOFTWARE WILL NOT INFRINGE ANY THIRD PARTY RIGHTS.
4. BEOPEN SHALL NOT BE LIABLE TO LICENSEE OR ANY OTHER USERS OF THE SOFTWARE FOR ANY INCIDENTAL, SPECIAL, OR CONSEQUENTIAL DAMAGES OR LOSS AS A RESULT OF USING, MODIFYING OR DISTRIBUTING THE SOFTWARE, OR ANY DERIVATIVE THEREOF, EVEN IF ADVISED OF THE POSSIBILITY THEREOF.
5. This License Agreement will automatically terminate upon a material breach of its terms and conditions.
6. This License Agreement shall be governed by and interpreted in all respects by the law of the State of California, excluding conflict of law provisions. Nothing in this License Agreement shall be deemed to create any relationship of agency, partnership, or joint venture between BeOpen and Licensee. This License Agreement does not grant permission to use BeOpen trademarks or trade names in a trademark sense to endorse or promote products or services of Licensee, or any third party. As an exception, the "BeOpen Python" logos available at

(다음 페이지에 계속)

(이전 페이지에서 계속)

`http://www.pythonlabs.com/logos.html` may be used according to the permissions granted on that web page.

7. By copying, installing or otherwise using the software, Licensee agrees to be bound by the terms and conditions of this License Agreement.

C.2.3 CNRI LICENSE AGREEMENT FOR PYTHON 1.6.1

1. This LICENSE AGREEMENT is between the Corporation for National Research Initiatives, having an office at 1895 Preston White Drive, Reston, VA 20191 ("CNRI"), and the Individual or Organization ("Licensee") accessing and otherwise using Python 1.6.1 software in source or binary form and its associated documentation.
2. Subject to the terms and conditions of this License Agreement, CNRI hereby grants Licensee a nonexclusive, royalty-free, world-wide license to reproduce, analyze, test, perform and/or display publicly, prepare derivative works, distribute, and otherwise use Python 1.6.1 alone or in any derivative version, provided, however, that CNRI's License Agreement and CNRI's notice of copyright, i.e., "Copyright © 1995-2001 Corporation for National Research Initiatives; All Rights Reserved" are retained in Python 1.6.1 alone or in any derivative version prepared by Licensee. Alternately, in lieu of CNRI's License Agreement, Licensee may substitute the following text (omitting the quotes): "Python 1.6.1 is made available subject to the terms and conditions in CNRI's License Agreement. This Agreement together with Python 1.6.1 may be located on the Internet using the following unique, persistent identifier (known as a handle): 1895.22/1013. This Agreement may also be obtained from a proxy server on the Internet using the following URL: `http://hdl.handle.net/1895.22/1013`."
3. In the event Licensee prepares a derivative work that is based on or incorporates Python 1.6.1 or any part thereof, and wants to make the derivative work available to others as provided herein, then Licensee hereby agrees to include in any such work a brief summary of the changes made to Python 1.6.1.
4. CNRI is making Python 1.6.1 available to Licensee on an "AS IS" basis. CNRI MAKES NO REPRESENTATIONS OR WARRANTIES, EXPRESS OR IMPLIED. BY WAY OF EXAMPLE, BUT NOT LIMITATION, CNRI MAKES NO AND DISCLAIMS ANY REPRESENTATION OR WARRANTY OF MERCHANTABILITY OR FITNESS FOR ANY PARTICULAR PURPOSE OR THAT THE USE OF PYTHON 1.6.1 WILL NOT INFRINGE ANY THIRD PARTY RIGHTS.
5. CNRI SHALL NOT BE LIABLE TO LICENSEE OR ANY OTHER USERS OF PYTHON 1.6.1 FOR ANY INCIDENTAL, SPECIAL, OR CONSEQUENTIAL DAMAGES OR LOSS AS A RESULT OF MODIFYING, DISTRIBUTING, OR OTHERWISE USING PYTHON 1.6.1, OR ANY DERIVATIVE THEREOF, EVEN IF ADVISED OF THE POSSIBILITY THEREOF.
6. This License Agreement will automatically terminate upon a material breach of its terms and conditions.
7. This License Agreement shall be governed by the federal intellectual property law of the United States, including without limitation the federal copyright law, and, to the extent such U.S. federal law does not apply, by the law of the Commonwealth of Virginia, excluding Virginia's conflict of law provisions. Notwithstanding the foregoing, with regard to derivative works based on Python 1.6.1 that incorporate non-separable material that was previously distributed

(다음 페이지에 계속)

(이전 페이지에서 계속)

under the GNU General Public License (GPL), the law of the Commonwealth of Virginia shall govern this License Agreement only as to issues arising under or with respect to Paragraphs 4, 5, and 7 of this License Agreement. Nothing in this License Agreement shall be deemed to create any relationship of agency, partnership, or joint venture between CNRI and Licensee. This License Agreement does not grant permission to use CNRI trademarks or trade name in a trademark sense to endorse or promote products or services of Licensee, or any third party.

8. By clicking on the "ACCEPT" button where indicated, or by copying, installing or otherwise using Python 1.6.1, Licensee agrees to be bound by the terms and conditions of this License Agreement.

C.2.4 CWI LICENSE AGREEMENT FOR PYTHON 0.9.0 THROUGH 1.2

Copyright © 1991 - 1995, Stichting Mathematisch Centrum Amsterdam, The Netherlands. All rights reserved.

Permission to use, copy, modify, and distribute this software and its documentation for any purpose and without fee is hereby granted, provided that the above copyright notice appear in all copies and that both that copyright notice and this permission notice appear in supporting documentation, and that the name of Stichting Mathematisch Centrum or CWI not be used in advertising or publicity pertaining to distribution of the software without specific, written prior permission.

STICHTING MATHEMATISCH CENTRUM DISCLAIMS ALL WARRANTIES WITH REGARD TO THIS SOFTWARE, INCLUDING ALL IMPLIED WARRANTIES OF MERCHANTABILITY AND FITNESS, IN NO EVENT SHALL STICHTING MATHEMATISCH CENTRUM BE LIABLE FOR ANY SPECIAL, INDIRECT OR CONSEQUENTIAL DAMAGES OR ANY DAMAGES WHATSOEVER RESULTING FROM LOSS OF USE, DATA OR PROFITS, WHETHER IN AN ACTION OF CONTRACT, NEGLIGENCE OR OTHER TORTIOUS ACTION, ARISING OUT OF OR IN CONNECTION WITH THE USE OR PERFORMANCE OF THIS SOFTWARE.

C.3 Licenses and Acknowledgements for Incorporated Software

This section is an incomplete, but growing list of licenses and acknowledgements for third-party software incorporated in the Python distribution.

C.3.1 Mersenne Twister

The `_random` module includes code based on a download from <http://www.math.sci.hiroshima-u.ac.jp/~m-mat/MT/MT2002/emt19937ar.html>. The following are the verbatim comments from the original code:

A C-program for MT19937, with initialization improved 2002/1/26.
Coded by Takuji Nishimura and Makoto Matsumoto.

Before using, initialize the state by using `init_genrand(seed)`
or `init_by_array(init_key, key_length)`.

(다음 페이지에 계속)

(이전 페이지에서 계속)

Copyright (C) 1997 - 2002, Makoto Matsumoto and Takuji Nishimura,
All rights reserved.

Redistribution and use in source and binary forms, with or without
modification, are permitted provided that the following conditions
are met:

1. Redistributions of source code must retain the above copyright
notice, this list of conditions and the following disclaimer.
2. Redistributions in binary form must reproduce the above copyright
notice, this list of conditions and the following disclaimer in the
documentation and/or other materials provided with the distribution.
3. The names of its contributors may not be used to endorse or promote
products derived from this software without specific prior written
permission.

THIS SOFTWARE IS PROVIDED BY THE COPYRIGHT HOLDERS AND CONTRIBUTORS
"AS IS" AND ANY EXPRESS OR IMPLIED WARRANTIES, INCLUDING, BUT NOT
LIMITED TO, THE IMPLIED WARRANTIES OF MERCHANTABILITY AND FITNESS FOR
A PARTICULAR PURPOSE ARE DISCLAIMED. IN NO EVENT SHALL THE COPYRIGHT OWNER OR
CONTRIBUTORS BE LIABLE FOR ANY DIRECT, INDIRECT, INCIDENTAL, SPECIAL,
EXEMPLARY, OR CONSEQUENTIAL DAMAGES (INCLUDING, BUT NOT LIMITED TO,
PROCUREMENT OF SUBSTITUTE GOODS OR SERVICES; LOSS OF USE, DATA, OR
PROFITS; OR BUSINESS INTERRUPTION) HOWEVER CAUSED AND ON ANY THEORY OF
LIABILITY, WHETHER IN CONTRACT, STRICT LIABILITY, OR TORT (INCLUDING
NEGLIGENCE OR OTHERWISE) ARISING IN ANY WAY OUT OF THE USE OF THIS
SOFTWARE, EVEN IF ADVISED OF THE POSSIBILITY OF SUCH DAMAGE.

Any feedback is very welcome.

<http://www.math.sci.hiroshima-u.ac.jp/~m-mat/MT/emt.html>

email: m-mat @ math.sci.hiroshima-u.ac.jp (remove space)

C.3.2 Sockets

The *socket* module uses the functions, `getaddrinfo()`, and `getnameinfo()`, which are coded in separate
source files from the WIDE Project, <http://www.wide.ad.jp/>.

Copyright (C) 1995, 1996, 1997, and 1998 WIDE Project.
All rights reserved.

Redistribution and use in source and binary forms, with or without
modification, are permitted provided that the following conditions
are met:

1. Redistributions of source code must retain the above copyright
notice, this list of conditions and the following disclaimer.
2. Redistributions in binary form must reproduce the above copyright
notice, this list of conditions and the following disclaimer in the
documentation and/or other materials provided with the distribution.
3. Neither the name of the project nor the names of its contributors
may be used to endorse or promote products derived from this software
without specific prior written permission.

(다음 페이지에 계속)

(이전 페이지에서 계속)

```
THIS SOFTWARE IS PROVIDED BY THE PROJECT AND CONTRIBUTORS ``AS IS'' AND
ANY EXPRESS OR IMPLIED WARRANTIES, INCLUDING, BUT NOT LIMITED TO, THE
IMPLIED WARRANTIES OF MERCHANTABILITY AND FITNESS FOR A PARTICULAR PURPOSE
ARE DISCLAIMED.  IN NO EVENT SHALL THE PROJECT OR CONTRIBUTORS BE LIABLE
FOR ANY DIRECT, INDIRECT, INCIDENTAL, SPECIAL, EXEMPLARY, OR CONSEQUENTIAL
DAMAGES (INCLUDING, BUT NOT LIMITED TO, PROCUREMENT OF SUBSTITUTE GOODS
OR SERVICES; LOSS OF USE, DATA, OR PROFITS; OR BUSINESS INTERRUPTION)
HOWEVER CAUSED AND ON ANY THEORY OF LIABILITY, WHETHER IN CONTRACT, STRICT
LIABILITY, OR TORT (INCLUDING NEGLIGENCE OR OTHERWISE) ARISING IN ANY WAY
OUT OF THE USE OF THIS SOFTWARE, EVEN IF ADVISED OF THE POSSIBILITY OF
SUCH DAMAGE.
```

C.3.3 Floating point exception control

The source for the `fpectl` module includes the following notice:

```
-----
/                               Copyright (c) 1996.                               \
|                               The Regents of the University of California.          |
|                               All rights reserved.                                |
|                                                                                 |
|  Permission to use, copy, modify, and distribute this software for               |
|  any purpose without fee is hereby granted, provided that this en-               |
|  tire notice is included in all copies of any software which is or               |
|  includes a copy or modification of this software and in all                     |
|  copies of the supporting documentation for such software.                       |
|                                                                                 |
|  This work was produced at the University of California, Lawrence                  |
|  Livermore National Laboratory under contract no. W-7405-ENG-48                  |
|  between the U.S. Department of Energy and The Regents of the                   |
|  University of California for the operation of UC LLNL.                         |
|                                                                                 |
|                               DISCLAIMER                                           |
|                                                                                 |
|  This software was prepared as an account of work sponsored by an                |
|  agency of the United States Government. Neither the United States               |
|  Government nor the University of California nor any of their em-                |
|  ployees, makes any warranty, express or implied, or assumes any                 |
|  liability or responsibility for the accuracy, completeness, or                  |
|  usefulness of any information, apparatus, product, or process                   |
|  disclosed, or represents that its use would not infringe                       |
|  privately-owned rights. Reference herein to any specific commer-                |
|  cial products, process, or service by trade name, trademark,                   |
|  manufacturer, or otherwise, does not necessarily constitute or                  |
|  imply its endorsement, recommendation, or favoring by the United               |
|  States Government or the University of California. The views and                |
|  opinions of authors expressed herein do not necessarily state or                |
|  reflect those of the United States Government or the University                 |
|  of California, and shall not be used for advertising or product                 |
|  \ endorsement purposes.                                                         /
-----
```

C.3.4 Asynchronous socket services

The *asynchat* and *asyncore* modules contain the following notice:

```
Copyright 1996 by Sam Rushing
```

```
    All Rights Reserved
```

```
Permission to use, copy, modify, and distribute this software and
its documentation for any purpose and without fee is hereby
granted, provided that the above copyright notice appear in all
copies and that both that copyright notice and this permission
notice appear in supporting documentation, and that the name of Sam
Rushing not be used in advertising or publicity pertaining to
distribution of the software without specific, written prior
permission.
```

```
SAM RUSHING DISCLAIMS ALL WARRANTIES WITH REGARD TO THIS SOFTWARE,
INCLUDING ALL IMPLIED WARRANTIES OF MERCHANTABILITY AND FITNESS, IN
NO EVENT SHALL SAM RUSHING BE LIABLE FOR ANY SPECIAL, INDIRECT OR
CONSEQUENTIAL DAMAGES OR ANY DAMAGES WHATSOEVER RESULTING FROM LOSS
OF USE, DATA OR PROFITS, WHETHER IN AN ACTION OF CONTRACT,
NEGLIGENCE OR OTHER TORTIOUS ACTION, ARISING OUT OF OR IN
CONNECTION WITH THE USE OR PERFORMANCE OF THIS SOFTWARE.
```

C.3.5 Cookie management

The *http.cookies* module contains the following notice:

```
Copyright 2000 by Timothy O'Malley <timo@alum.mit.edu>
```

```
    All Rights Reserved
```

```
Permission to use, copy, modify, and distribute this software
and its documentation for any purpose and without fee is hereby
granted, provided that the above copyright notice appear in all
copies and that both that copyright notice and this permission
notice appear in supporting documentation, and that the name of
Timothy O'Malley not be used in advertising or publicity
pertaining to distribution of the software without specific, written
prior permission.
```

```
Timothy O'Malley DISCLAIMS ALL WARRANTIES WITH REGARD TO THIS
SOFTWARE, INCLUDING ALL IMPLIED WARRANTIES OF MERCHANTABILITY
AND FITNESS, IN NO EVENT SHALL Timothy O'Malley BE LIABLE FOR
ANY SPECIAL, INDIRECT OR CONSEQUENTIAL DAMAGES OR ANY DAMAGES
WHATSOEVER RESULTING FROM LOSS OF USE, DATA OR PROFITS,
WHETHER IN AN ACTION OF CONTRACT, NEGLIGENCE OR OTHER TORTIOUS
ACTION, ARISING OUT OF OR IN CONNECTION WITH THE USE OR
PERFORMANCE OF THIS SOFTWARE.
```

C.3.6 Execution tracing

The `trace` module contains the following notice:

```
portions copyright 2001, Autonomous Zones Industries, Inc., all rights...
err... reserved and offered to the public under the terms of the
Python 2.2 license.
Author: Zooko O'Whielacronx
http://zooko.com/
mailto:zooko@zooko.com

Copyright 2000, Mojam Media, Inc., all rights reserved.
Author: Skip Montanaro

Copyright 1999, Bioreason, Inc., all rights reserved.
Author: Andrew Dalke

Copyright 1995-1997, Automatrix, Inc., all rights reserved.
Author: Skip Montanaro

Copyright 1991-1995, Stichting Mathematisch Centrum, all rights reserved.

Permission to use, copy, modify, and distribute this Python software and
its associated documentation for any purpose without fee is hereby
granted, provided that the above copyright notice appears in all copies,
and that both that copyright notice and this permission notice appear in
supporting documentation, and that the name of neither Automatrix,
Bioreason or Mojam Media be used in advertising or publicity pertaining to
distribution of the software without specific, written prior permission.
```

C.3.7 UUencode and UUdecode functions

The `uu` module contains the following notice:

```
Copyright 1994 by Lance Ellinghouse
Cathedral City, California Republic, United States of America.
    All Rights Reserved
Permission to use, copy, modify, and distribute this software and its
documentation for any purpose and without fee is hereby granted,
provided that the above copyright notice appear in all copies and that
both that copyright notice and this permission notice appear in
supporting documentation, and that the name of Lance Ellinghouse
not be used in advertising or publicity pertaining to distribution
of the software without specific, written prior permission.
LANCE ELLINGHOUSE DISCLAIMS ALL WARRANTIES WITH REGARD TO
THIS SOFTWARE, INCLUDING ALL IMPLIED WARRANTIES OF MERCHANTABILITY AND
FITNESS, IN NO EVENT SHALL LANCE ELLINGHOUSE CENTRUM BE LIABLE
FOR ANY SPECIAL, INDIRECT OR CONSEQUENTIAL DAMAGES OR ANY DAMAGES
WHATSOEVER RESULTING FROM LOSS OF USE, DATA OR PROFITS, WHETHER IN AN
ACTION OF CONTRACT, NEGLIGENCE OR OTHER TORTIOUS ACTION, ARISING OUT
OF OR IN CONNECTION WITH THE USE OR PERFORMANCE OF THIS SOFTWARE.

Modified by Jack Jansen, CWI, July 1995:
- Use binascii module to do the actual line-by-line conversion
  between ascii and binary. This results in a 1000-fold speedup. The C
```

(다음 페이지에 계속)

(이전 페이지에서 계속)

```
version is still 5 times faster, though.  
- Arguments more compliant with Python standard
```

C.3.8 XML Remote Procedure Calls

The `xmlrpc.client` module contains the following notice:

```
The XML-RPC client interface is  
  
Copyright (c) 1999-2002 by Secret Labs AB  
Copyright (c) 1999-2002 by Fredrik Lundh  
  
By obtaining, using, and/or copying this software and/or its  
associated documentation, you agree that you have read, understood,  
and will comply with the following terms and conditions:  
  
Permission to use, copy, modify, and distribute this software and  
its associated documentation for any purpose and without fee is  
hereby granted, provided that the above copyright notice appears in  
all copies, and that both that copyright notice and this permission  
notice appear in supporting documentation, and that the name of  
Secret Labs AB or the author not be used in advertising or publicity  
pertaining to distribution of the software without specific, written  
prior permission.  
  
SECRET LABS AB AND THE AUTHOR DISCLAIMS ALL WARRANTIES WITH REGARD  
TO THIS SOFTWARE, INCLUDING ALL IMPLIED WARRANTIES OF MERCHANT-  
ABILITY AND FITNESS. IN NO EVENT SHALL SECRET LABS AB OR THE AUTHOR  
BE LIABLE FOR ANY SPECIAL, INDIRECT OR CONSEQUENTIAL DAMAGES OR ANY  
DAMAGES WHATSOEVER RESULTING FROM LOSS OF USE, DATA OR PROFITS,  
WHETHER IN AN ACTION OF CONTRACT, NEGLIGENCE OR OTHER TORTIOUS  
ACTION, ARISING OUT OF OR IN CONNECTION WITH THE USE OR PERFORMANCE  
OF THIS SOFTWARE.
```

C.3.9 test_epoll

The `test_epoll` module contains the following notice:

```
Copyright (c) 2001-2006 Twisted Matrix Laboratories.  
  
Permission is hereby granted, free of charge, to any person obtaining  
a copy of this software and associated documentation files (the  
"Software"), to deal in the Software without restriction, including  
without limitation the rights to use, copy, modify, merge, publish,  
distribute, sublicense, and/or sell copies of the Software, and to  
permit persons to whom the Software is furnished to do so, subject to  
the following conditions:  
  
The above copyright notice and this permission notice shall be  
included in all copies or substantial portions of the Software.  
  
THE SOFTWARE IS PROVIDED "AS IS", WITHOUT WARRANTY OF ANY KIND,  
EXPRESS OR IMPLIED, INCLUDING BUT NOT LIMITED TO THE WARRANTIES OF
```

(다음 페이지에 계속)

(이전 페이지에서 계속)

```

MERCHANTABILITY, FITNESS FOR A PARTICULAR PURPOSE AND
NONINFRINGEMENT. IN NO EVENT SHALL THE AUTHORS OR COPYRIGHT HOLDERS BE
LIABLE FOR ANY CLAIM, DAMAGES OR OTHER LIABILITY, WHETHER IN AN ACTION
OF CONTRACT, TORT OR OTHERWISE, ARISING FROM, OUT OF OR IN CONNECTION
WITH THE SOFTWARE OR THE USE OR OTHER DEALINGS IN THE SOFTWARE.

```

C.3.10 Select queue

The `select` module contains the following notice for the `kqueue` interface:

```

Copyright (c) 2000 Doug White, 2006 James Knight, 2007 Christian Heimes
All rights reserved.

```

Redistribution and use in source and binary forms, with or without modification, are permitted provided that the following conditions are met:

1. Redistributions of source code must retain the above copyright notice, this list of conditions and the following disclaimer.
2. Redistributions in binary form must reproduce the above copyright notice, this list of conditions and the following disclaimer in the documentation and/or other materials provided with the distribution.

```

THIS SOFTWARE IS PROVIDED BY THE AUTHOR AND CONTRIBUTORS ``AS IS'' AND
ANY EXPRESS OR IMPLIED WARRANTIES, INCLUDING, BUT NOT LIMITED TO, THE
IMPLIED WARRANTIES OF MERCHANTABILITY AND FITNESS FOR A PARTICULAR PURPOSE
ARE DISCLAIMED. IN NO EVENT SHALL THE AUTHOR OR CONTRIBUTORS BE LIABLE
FOR ANY DIRECT, INDIRECT, INCIDENTAL, SPECIAL, EXEMPLARY, OR CONSEQUENTIAL
DAMAGES (INCLUDING, BUT NOT LIMITED TO, PROCUREMENT OF SUBSTITUTE GOODS
OR SERVICES; LOSS OF USE, DATA, OR PROFITS; OR BUSINESS INTERRUPTION)
HOWEVER CAUSED AND ON ANY THEORY OF LIABILITY, WHETHER IN CONTRACT, STRICT
LIABILITY, OR TORT (INCLUDING NEGLIGENCE OR OTHERWISE) ARISING IN ANY WAY
OUT OF THE USE OF THIS SOFTWARE, EVEN IF ADVISED OF THE POSSIBILITY OF
SUCH DAMAGE.

```

C.3.11 SipHash24

The file `Python/pyhash.c` contains Marek Majkowski's implementation of Dan Bernstein's SipHash24 algorithm. The contains the following note:

```

<MIT License>
Copyright (c) 2013 Marek Majkowski <marek@popcount.org>

Permission is hereby granted, free of charge, to any person obtaining a copy
of this software and associated documentation files (the "Software"), to deal
in the Software without restriction, including without limitation the rights
to use, copy, modify, merge, publish, distribute, sublicense, and/or sell
copies of the Software, and to permit persons to whom the Software is
furnished to do so, subject to the following conditions:

The above copyright notice and this permission notice shall be included in
all copies or substantial portions of the Software.
</MIT License>

```

(다음 페이지에 계속)

(이전 페이지에서 계속)

```
Original location:
  https://github.com/majek/csiphash/

Solution inspired by code from:
  Samuel Neves (supercop/crypto_auth/siphhash24/little)
  djb (supercop/crypto_auth/siphhash24/little2)
  Jean-Philippe Aumasson (https://131002.net/siphhash/siphhash24.c)
```

C.3.12 strtod and dtoa

The file `Python/dtoa.c`, which supplies C functions `dtoa` and `strtod` for conversion of C doubles to and from strings, is derived from the file of the same name by David M. Gay, currently available from <http://www.netlib.org/fp/>. The original file, as retrieved on March 16, 2009, contains the following copyright and licensing notice:

```
/*****
 *
 * The author of this software is David M. Gay.
 *
 * Copyright (c) 1991, 2000, 2001 by Lucent Technologies.
 *
 * Permission to use, copy, modify, and distribute this software for any
 * purpose without fee is hereby granted, provided that this entire notice
 * is included in all copies of any software which is or includes a copy
 * or modification of this software and in all copies of the supporting
 * documentation for such software.
 *
 * THIS SOFTWARE IS BEING PROVIDED "AS IS", WITHOUT ANY EXPRESS OR IMPLIED
 * WARRANTY. IN PARTICULAR, NEITHER THE AUTHOR NOR LUCENT MAKES ANY
 * REPRESENTATION OR WARRANTY OF ANY KIND CONCERNING THE MERCHANTABILITY
 * OF THIS SOFTWARE OR ITS FITNESS FOR ANY PARTICULAR PURPOSE.
 */**/
```

C.3.13 OpenSSL

The modules `hashlib`, `posix`, `ssl`, `crypt` use the OpenSSL library for added performance if made available by the operating system. Additionally, the Windows and Mac OS X installers for Python may include a copy of the OpenSSL libraries, so we include a copy of the OpenSSL license here:

```
LICENSE ISSUES
=====

The OpenSSL toolkit stays under a dual license, i.e. both the conditions of
the OpenSSL License and the original SSLeay license apply to the toolkit.
See below for the actual license texts. Actually both licenses are BSD-style
Open Source licenses. In case of any license issues related to OpenSSL
please contact openssl-core@openssl.org.

OpenSSL License
-----

/* =====
 * Copyright (c) 1998-2008 The OpenSSL Project. All rights reserved.
```

(다음 페이지에 계속)

(이전 페이지에서 계속)

```

*
* Redistribution and use in source and binary forms, with or without
* modification, are permitted provided that the following conditions
* are met:
*
* 1. Redistributions of source code must retain the above copyright
*    notice, this list of conditions and the following disclaimer.
*
* 2. Redistributions in binary form must reproduce the above copyright
*    notice, this list of conditions and the following disclaimer in
*    the documentation and/or other materials provided with the
*    distribution.
*
* 3. All advertising materials mentioning features or use of this
*    software must display the following acknowledgment:
*    "This product includes software developed by the OpenSSL Project
*    for use in the OpenSSL Toolkit. (http://www.openssl.org/)"
*
* 4. The names "OpenSSL Toolkit" and "OpenSSL Project" must not be used to
*    endorse or promote products derived from this software without
*    prior written permission. For written permission, please contact
*    openssl-core@openssl.org.
*
* 5. Products derived from this software may not be called "OpenSSL"
*    nor may "OpenSSL" appear in their names without prior written
*    permission of the OpenSSL Project.
*
* 6. Redistributions of any form whatsoever must retain the following
*    acknowledgment:
*    "This product includes software developed by the OpenSSL Project
*    for use in the OpenSSL Toolkit (http://www.openssl.org/)"
*
* THIS SOFTWARE IS PROVIDED BY THE OpenSSL PROJECT ``AS IS'' AND ANY
* EXPRESSED OR IMPLIED WARRANTIES, INCLUDING, BUT NOT LIMITED TO, THE
* IMPLIED WARRANTIES OF MERCHANTABILITY AND FITNESS FOR A PARTICULAR
* PURPOSE ARE DISCLAIMED.  IN NO EVENT SHALL THE OpenSSL PROJECT OR
* ITS CONTRIBUTORS BE LIABLE FOR ANY DIRECT, INDIRECT, INCIDENTAL,
* SPECIAL, EXEMPLARY, OR CONSEQUENTIAL DAMAGES (INCLUDING, BUT
* NOT LIMITED TO, PROCUREMENT OF SUBSTITUTE GOODS OR SERVICES;
* LOSS OF USE, DATA, OR PROFITS; OR BUSINESS INTERRUPTION)
* HOWEVER CAUSED AND ON ANY THEORY OF LIABILITY, WHETHER IN CONTRACT,
* STRICT LIABILITY, OR TORT (INCLUDING NEGLIGENCE OR OTHERWISE)
* ARISING IN ANY WAY OUT OF THE USE OF THIS SOFTWARE, EVEN IF ADVISED
* OF THE POSSIBILITY OF SUCH DAMAGE.
* =====
*
* This product includes cryptographic software written by Eric Young
* (eay@cryptsoft.com).  This product includes software written by Tim
* Hudson (tjh@cryptsoft.com).
*
*/

```

Original SSLeay License

/* Copyright (C) 1995-1998 Eric Young (eay@cryptsoft.com)

(다음 페이지에 계속)

(이전 페이지에서 계속)

```

* All rights reserved.
*
* This package is an SSL implementation written
* by Eric Young (eay@cryptsoft.com).
* The implementation was written so as to conform with Netscapes SSL.
*
* This library is free for commercial and non-commercial use as long as
* the following conditions are aheared to. The following conditions
* apply to all code found in this distribution, be it the RC4, RSA,
* lhash, DES, etc., code; not just the SSL code. The SSL documentation
* included with this distribution is covered by the same copyright terms
* except that the holder is Tim Hudson (tjh@cryptsoft.com).
*
* Copyright remains Eric Young's, and as such any Copyright notices in
* the code are not to be removed.
* If this package is used in a product, Eric Young should be given attribution
* as the author of the parts of the library used.
* This can be in the form of a textual message at program startup or
* in documentation (online or textual) provided with the package.
*
* Redistribution and use in source and binary forms, with or without
* modification, are permitted provided that the following conditions
* are met:
* 1. Redistributions of source code must retain the copyright
*    notice, this list of conditions and the following disclaimer.
* 2. Redistributions in binary form must reproduce the above copyright
*    notice, this list of conditions and the following disclaimer in the
*    documentation and/or other materials provided with the distribution.
* 3. All advertising materials mentioning features or use of this software
*    must display the following acknowledgement:
*    "This product includes cryptographic software written by
*    Eric Young (eay@cryptsoft.com)"
*    The word 'cryptographic' can be left out if the rouines from the library
*    being used are not cryptographic related :-).
* 4. If you include any Windows specific code (or a derivative thereof) from
*    the apps directory (application code) you must include an acknowledgement:
*    "This product includes software written by Tim Hudson (tjh@cryptsoft.com)"
*
* THIS SOFTWARE IS PROVIDED BY ERIC YOUNG ``AS IS'' AND
* ANY EXPRESS OR IMPLIED WARRANTIES, INCLUDING, BUT NOT LIMITED TO, THE
* IMPLIED WARRANTIES OF MERCHANTABILITY AND FITNESS FOR A PARTICULAR PURPOSE
* ARE DISCLAIMED. IN NO EVENT SHALL THE AUTHOR OR CONTRIBUTORS BE LIABLE
* FOR ANY DIRECT, INDIRECT, INCIDENTAL, SPECIAL, EXEMPLARY, OR CONSEQUENTIAL
* DAMAGES (INCLUDING, BUT NOT LIMITED TO, PROCUREMENT OF SUBSTITUTE GOODS
* OR SERVICES; LOSS OF USE, DATA, OR PROFITS; OR BUSINESS INTERRUPTION)
* HOWEVER CAUSED AND ON ANY THEORY OF LIABILITY, WHETHER IN CONTRACT, STRICT
* LIABILITY, OR TORT (INCLUDING NEGLIGENCE OR OTHERWISE) ARISING IN ANY WAY
* OUT OF THE USE OF THIS SOFTWARE, EVEN IF ADVISED OF THE POSSIBILITY OF
* SUCH DAMAGE.
*
* The licence and distribution terms for any publically available version or
* derivative of this code cannot be changed. i.e. this code cannot simply be
* copied and put under another distribution licence
* [including the GNU Public Licence.]
*/

```

C.3.14 expat

The `pyexpat` extension is built using an included copy of the `expat` sources unless the build is configured `--with-system-expat`:

```
Copyright (c) 1998, 1999, 2000 Thai Open Source Software Center Ltd
and Clark Cooper

Permission is hereby granted, free of charge, to any person obtaining
a copy of this software and associated documentation files (the
"Software"), to deal in the Software without restriction, including
without limitation the rights to use, copy, modify, merge, publish,
distribute, sublicense, and/or sell copies of the Software, and to
permit persons to whom the Software is furnished to do so, subject to
the following conditions:

The above copyright notice and this permission notice shall be included
in all copies or substantial portions of the Software.

THE SOFTWARE IS PROVIDED "AS IS", WITHOUT WARRANTY OF ANY KIND,
EXPRESS OR IMPLIED, INCLUDING BUT NOT LIMITED TO THE WARRANTIES OF
MERCHANTABILITY, FITNESS FOR A PARTICULAR PURPOSE AND NONINFRINGEMENT.
IN NO EVENT SHALL THE AUTHORS OR COPYRIGHT HOLDERS BE LIABLE FOR ANY
CLAIM, DAMAGES OR OTHER LIABILITY, WHETHER IN AN ACTION OF CONTRACT,
TORT OR OTHERWISE, ARISING FROM, OUT OF OR IN CONNECTION WITH THE
SOFTWARE OR THE USE OR OTHER DEALINGS IN THE SOFTWARE.
```

C.3.15 libffi

The `_ctypes` extension is built using an included copy of the `libffi` sources unless the build is configured `--with-system-libffi`:

```
Copyright (c) 1996-2008 Red Hat, Inc and others.

Permission is hereby granted, free of charge, to any person obtaining
a copy of this software and associated documentation files (the
``Software''), to deal in the Software without restriction, including
without limitation the rights to use, copy, modify, merge, publish,
distribute, sublicense, and/or sell copies of the Software, and to
permit persons to whom the Software is furnished to do so, subject to
the following conditions:

The above copyright notice and this permission notice shall be included
in all copies or substantial portions of the Software.

THE SOFTWARE IS PROVIDED ``AS IS'', WITHOUT WARRANTY OF ANY KIND,
EXPRESS OR IMPLIED, INCLUDING BUT NOT LIMITED TO THE WARRANTIES OF
MERCHANTABILITY, FITNESS FOR A PARTICULAR PURPOSE AND
NONINFRINGEMENT. IN NO EVENT SHALL THE AUTHORS OR COPYRIGHT
HOLDERS BE LIABLE FOR ANY CLAIM, DAMAGES OR OTHER LIABILITY,
WHETHER IN AN ACTION OF CONTRACT, TORT OR OTHERWISE, ARISING FROM,
OUT OF OR IN CONNECTION WITH THE SOFTWARE OR THE USE OR OTHER
DEALINGS IN THE SOFTWARE.
```

C.3.16 zlib

The `zlib` extension is built using an included copy of the zlib sources if the zlib version found on the system is too old to be used for the build:

```
Copyright (C) 1995-2011 Jean-loup Gailly and Mark Adler

This software is provided 'as-is', without any express or implied
warranty. In no event will the authors be held liable for any damages
arising from the use of this software.

Permission is granted to anyone to use this software for any purpose,
including commercial applications, and to alter it and redistribute it
freely, subject to the following restrictions:

1. The origin of this software must not be misrepresented; you must not
   claim that you wrote the original software. If you use this software
   in a product, an acknowledgment in the product documentation would be
   appreciated but is not required.

2. Altered source versions must be plainly marked as such, and must not be
   misrepresented as being the original software.

3. This notice may not be removed or altered from any source distribution.

Jean-loup Gailly          Mark Adler
jloup@gzip.org            madler@alumni.caltech.edu
```

C.3.17 cfuhash

The implementation of the hash table used by the `tracemalloc` is based on the cfuhash project:

```
Copyright (c) 2005 Don Owens
All rights reserved.

This code is released under the BSD license:

Redistribution and use in source and binary forms, with or without
modification, are permitted provided that the following conditions
are met:

* Redistributions of source code must retain the above copyright
  notice, this list of conditions and the following disclaimer.

* Redistributions in binary form must reproduce the above
  copyright notice, this list of conditions and the following
  disclaimer in the documentation and/or other materials provided
  with the distribution.

* Neither the name of the author nor the names of its
  contributors may be used to endorse or promote products derived
  from this software without specific prior written permission.

THIS SOFTWARE IS PROVIDED BY THE COPYRIGHT HOLDERS AND CONTRIBUTORS
"AS IS" AND ANY EXPRESS OR IMPLIED WARRANTIES, INCLUDING, BUT NOT
LIMITED TO, THE IMPLIED WARRANTIES OF MERCHANTABILITY AND FITNESS
```

(다음 페이지에 계속)

(이전 페이지에서 계속)

```
FOR A PARTICULAR PURPOSE ARE DISCLAIMED. IN NO EVENT SHALL THE
COPYRIGHT OWNER OR CONTRIBUTORS BE LIABLE FOR ANY DIRECT, INDIRECT,
INCIDENTAL, SPECIAL, EXEMPLARY, OR CONSEQUENTIAL DAMAGES
(INCLUDING, BUT NOT LIMITED TO, PROCUREMENT OF SUBSTITUTE GOODS OR
SERVICES; LOSS OF USE, DATA, OR PROFITS; OR BUSINESS INTERRUPTION)
HOWEVER CAUSED AND ON ANY THEORY OF LIABILITY, WHETHER IN CONTRACT,
STRICT LIABILITY, OR TORT (INCLUDING NEGLIGENCE OR OTHERWISE)
ARISING IN ANY WAY OUT OF THE USE OF THIS SOFTWARE, EVEN IF ADVISED
OF THE POSSIBILITY OF SUCH DAMAGE.
```

C.3.18 libmpdec

The `_decimal` module is built using an included copy of the libmpdec library unless the build is configured `--with-system-libmpdec`:

```
Copyright (c) 2008-2016 Stefan Krah. All rights reserved.
```

```
Redistribution and use in source and binary forms, with or without
modification, are permitted provided that the following conditions
are met:
```

1. Redistributions of source code must retain the above copyright notice, this list of conditions and the following disclaimer.
2. Redistributions in binary form must reproduce the above copyright notice, this list of conditions and the following disclaimer in the documentation and/or other materials provided with the distribution.

```
THIS SOFTWARE IS PROVIDED BY THE AUTHOR AND CONTRIBUTORS "AS IS" AND
ANY EXPRESS OR IMPLIED WARRANTIES, INCLUDING, BUT NOT LIMITED TO, THE
IMPLIED WARRANTIES OF MERCHANTABILITY AND FITNESS FOR A PARTICULAR PURPOSE
ARE DISCLAIMED. IN NO EVENT SHALL THE AUTHOR OR CONTRIBUTORS BE LIABLE
FOR ANY DIRECT, INDIRECT, INCIDENTAL, SPECIAL, EXEMPLARY, OR CONSEQUENTIAL
DAMAGES (INCLUDING, BUT NOT LIMITED TO, PROCUREMENT OF SUBSTITUTE GOODS
OR SERVICES; LOSS OF USE, DATA, OR PROFITS; OR BUSINESS INTERRUPTION)
HOWEVER CAUSED AND ON ANY THEORY OF LIABILITY, WHETHER IN CONTRACT, STRICT
LIABILITY, OR TORT (INCLUDING NEGLIGENCE OR OTHERWISE) ARISING IN ANY WAY
OUT OF THE USE OF THIS SOFTWARE, EVEN IF ADVISED OF THE POSSIBILITY OF
SUCH DAMAGE.
```

APPENDIX D

저작권

파이썬과 이 도큐멘테이션은:

Copyright © 2001-2021 Python Software Foundation. All rights reserved.

Copyright © 2000 BeOpen.com. All rights reserved.

Copyright © 1995-2000 Corporation for National Research Initiatives. All rights reserved.

Copyright © 1991-1995 Stichting Mathematisch Centrum. All rights reserved.

전체 라이선스 및 사용 권한 정보는 [History and License](#) 에서 제공한다.

Bibliography

- [Frie09] Friedl, Jeffrey. Mastering Regular Expressions. 3rd ed., O'Reilly Media, 2009. The third edition of the book no longer covers Python at all, but the first edition covered writing good regular expression patterns in great detail.
- [C99] ISO/IEC 9899:1999. 《Programming languages – C.》 A public draft of this standard is available at <http://www.open-std.org/jtc1/sc22/wg14/www/docs/n1256.pdf>.

—
__future__, 1632
__main__, 1603
_dummy_thread, 814
_thread, 812

a

abc, 1620
aifc, 1264
argparse, 593
array, 232
ast, 1691
asynchat, 944
asyncio, 878
asyncore, 940
atexit, 1624
audioop, 1261

b

base64, 1046
bdb, 1527
binascii, 1049
binhex, 1049
bisect, 230
builtins, 1602
bz2, 451

c

calendar, 203
cgi, 1118
cgitb, 1125
chunk, 1272
cmath, 281
cmd, 1332
code, 1657
codecs, 155
codeop, 1659
collections, 206
collections.abc, 222

colorsys, 1273
compileall, 1708
concurrent.futures, 786
configparser, 486
contextlib, 1609
copy, 246
copyreg, 416
cProfile, 1542
crypt (*Unix*), 1756
csv, 479
ctypes, 698
curses (*Unix*), 666
curses.ascii, 685
curses.panel, 687
curses.textpad, 683

d

datetime, 173
dbm, 421
dbm.dumb, 424
dbm.gnu (*Unix*), 422
dbm.ndbm (*Unix*), 424
decimal, 285
difflib, 125
dis, 1710
distutils, 1565
doctest, 1406
dummy_threading, 812

e

email, 957
email.charset, 1008
email.contentmanager, 986
email.encoders, 1010
email.errors, 979
email.generator, 970
email.header, 1006
email.headerregistry, 981
email.iterators, 1013
email.message, 958

email.mime, 1003
email.parser, 966
email.policy, 973
email.utils, 1011
encodings.idna, 170
encodings.mbc, 171
encodings.utf_8_sig, 171
ensurepip, 1566
enum, 255
errno, 692

f

faulthandler, 1532
fcntl (*Unix*), 1761
filecmp, 385
fileinput, 378
fnmatch, 392
formatter, 1727
fpectl (*Unix*), 1654
fractions, 312
ftplib, 1171
functools, 342

g

gc, 1633
getopt, 625
getpass, 665
gettext, 1281
glob, 391
grp (*Unix*), 1756
gzip, 449

h

hashlib, 511
heapq, 226
hmac, 522
html, 1053
html.entities, 1058
html.parser, 1054
http, 1163
http.client, 1165
http.cookiejar, 1225
http.cookies, 1221
http.server, 1216

i

imaplib, 1179
imgchr, 1274
imp, 1798
importlib, 1669
importlib.abc, 1672
importlib.machinery, 1677
importlib.util, 1682
inspect, 1636

io, 573
ipaddress, 1247
itertools, 327

j

json, 1015
json.tool, 1023

k

keyword, 1701

l

lib2to3, 1517
linecache, 394
locale, 1289
logging, 627
logging.config, 643
logging.handlers, 653
lzma, 454

m

macpath, 402
mailbox, 1025
mailcap, 1024
marshal, 420
math, 276
mimetypes, 1043
mmap, 952
modulefinder, 1666
msilib (*Windows*), 1733
msvcrt (*Windows*), 1739
multiprocessing, 743
multiprocessing.connection, 772
multiprocessing.dummy, 777
multiprocessing.managers, 763
multiprocessing.pool, 770
multiprocessing.sharedctypes, 761

n

netrc, 503
nis (*Unix*), 1768
nntplib, 1185
numbers, 273

o

operator, 348
optparse, 1771
os, 527
os.path, 373
ossaudiodev (*Linux, FreeBSD*), 1275

p

parser, 1687

pathlib, 357
 pdb, 1534
 pickle, 403
 pickletools, 1723
 pipes (*Unix*), 1763
 pkgutil, 1663
 platform, 688
 plistlib, 507
 poplib, 1176
 posix (*Unix*), 1753
 pprint, 247
 profile, 1542
 pstats, 1543
 pty (*Linux*), 1760
 pwd (*Unix*), 1754
 py_compile, 1707
 pyclbr, 1705
 pydoc, 1405

q

queue, 809
 quopri, 1051

r

random, 314
 re, 106
 readline (*Unix*), 142
 reprlib, 253
 resource (*Unix*), 1764
 rlcompleter, 147
 runpy, 1667

s

sched, 808
 secrets, 523
 select, 868
 selectors, 875
 shelve, 417
 shlex, 1337
 shutil, 394
 signal, 947
 site, 1651
 smtpd, 1199
 smtplib, 1192
 sndhdr, 1275
 socket, 815
 socketserver, 1208
 spwd (*Unix*), 1755
 sqlite3, 425
 ssl, 836
 stat, 380
 statistics, 321
 string, 95
 stringprep, 141

struct, 149
 subprocess, 792
 sunau, 1267
 symbol, 1699
 symtable, 1697
 sys, 1583
 sysconfig, 1599
 syslog (*Unix*), 1769

t

tabnanny, 1705
 tarfile, 467
 telnetlib, 1202
 tempfile, 387
 termios (*Unix*), 1758
 test, 1517
 test.support, 1520
 textwrap, 136
 threading, 731
 time, 585
 timeit, 1548
 tkinter, 1343
 tkinter.scrolledtext (*Tk*), 1377
 tkinter.tix, 1372
 tkinter.ttk, 1354
 token, 1699
 tokenize, 1701
 trace, 1553
 traceback, 1626
 tracemalloc, 1555
 tty (*Unix*), 1759
 turtle, 1297
 turtledemo, 1330
 types, 243
 typing, 1389

u

unicodedata, 139
 unittest, 1429
 unittest.mock, 1457
 urllib, 1135
 urllib.error, 1161
 urllib.parse, 1153
 urllib.request, 1135
 urllib.response, 1153
 urllib.robotparser, 1162
 uu, 1052
 uuid, 1205

v

venv, 1567

w

warnings, 1603

wave, 1269
weakref, 235
webbrowser, 1115
winreg (*Windows*), 1741
winsound (*Windows*), 1749
wsgiref, 1125
wsgiref.handlers, 1131
wsgiref.headers, 1127
wsgiref.simple_server, 1128
wsgiref.util, 1126
wsgiref.validate, 1130

X

xdrlib, 504
xml, 1059
xml.dom, 1076
xml.dom.minidom, 1086
xml.dom.pulldom, 1091
xml.etree.ElementTree, 1060
xml.parsers.expat, 1104
xml.parsers.expat.errors, 1111
xml.parsers.expat.model, 1110
xml.sax, 1093
xml.sax.handler, 1094
xml.sax.saxutils, 1099
xml.sax.xmlreader, 1100
xmlrpc.client, 1233
xmlrpc.server, 1242

Z

zipapp, 1576
zipfile, 460
zipimport, 1661
zlib, 445

Non-alphabetical

- ??
 - in regular expressions, 107
- ..
 - in pathnames, 571
- ..., 1807
 - ellipsis literal, 27, 82
 - in doctests, 1413
 - interpreter prompt, 1410, 1594
 - placeholder, 139, 247, 253
- . (*dot*)
 - in glob-style wildcards, 391
 - in pathnames, 571
 - in printf-style formatting, 51, 65
 - in regular expressions, 107
 - in string formatting, 97
 - in Tkinter, 1346
- ! (*exclamation*)
 - in a command interpreter, 1332
 - in curses module, 687
 - in glob-style wildcards, 391, 392
 - in string formatting, 97
 - in struct format strings, 150
- (*minus*)
 - binary operator, 31
 - in doctests, 1415
 - in glob-style wildcards, 391, 392
 - in printf-style formatting, 52, 65
 - in regular expressions, 107
 - in string formatting, 99
 - unary operator, 31
- ! (*pdb command*), 1539
- ? (*question mark*)
 - in a command interpreter, 1332
 - in argparse module, 606
 - in AST grammar, 1691
 - in glob-style wildcards, 391, 392
 - in regular expressions, 107
 - in SQL statements, 434
 - in struct format strings, 152, 153
 - replacement character, 158
- # (*hash*)
 - comment, 1651
 - in doctests, 1415
 - in printf-style formatting, 52, 65
 - in regular expressions, 112
 - in string formatting, 99
- \$ (*dollar*)
 - environment variables expansion, 375
 - in regular expressions, 107
 - in template strings, 104
 - interpolation in configuration files, 490
- % (*percent*)
 - datetime format, 199, 588, 590
 - environment variables expansion (*Windows*), 375, 1743
 - interpolation in configuration files, 490
 - printf-style formatting, 51, 65
 - 연산자, 31
- & (*ampersand*)
 - 연산자, 32
- (?
 - in regular expressions, 108
- (?!
 - in regular expressions, 109
- (?#
 - in regular expressions, 109
- () (*parentheses*)
 - in printf-style formatting, 51, 65
 - in regular expressions, 108
- (?:
 - in regular expressions, 108
- (<?!
 - in regular expressions, 109
- (<=
 - in regular expressions, 109
- (<P<
 -

```

    in regular expressions, 108
(<P=
    in regular expressions, 109
*?
    in regular expressions, 107
* (asterisk)
    in argparse module, 607
    in AST grammar, 1691
    in glob-style wildcards, 391, 392
    in printf-style formatting, 51, 65
    in regular expressions, 107
    연산자, 31
**
    in glob-style wildcards, 391
    연산자, 31
+?
    in regular expressions, 107
+ (plus)
    binary operator, 31
    in argparse module, 607
    in doctests, 1415
    in printf-style formatting, 52, 65
    in regular expressions, 107
    in string formatting, 99
    unary operator, 31
, (comma)
    in string formatting, 100
/ (slash)
    in pathnames, 571
    연산자, 31
//
    연산자, 31
2to3, 1807
: (colon)
    in SQL statements, 434
    in string formatting, 97
    path separator (POSIX), 571
; (semicolon), 571
< (less)
    in string formatting, 99
    in struct format strings, 150
    연산자, 30
<<
    연산자, 32
<=
    연산자, 30
<BLANKLINE>, 1413
!=
    연산자, 30
= (equals)
    in string formatting, 99
    in struct format strings, 150
==
    연산자, 30
> (greater)
    in string formatting, 99
    in struct format strings, 150
    연산자, 30
>=
    연산자, 30
>>
    연산자, 32
>>>, 1807
    interpreter prompt, 1410, 1594
@ (at)
    in struct format strings, 150
[] (square brackets)
    in glob-style wildcards, 391, 392
    in regular expressions, 107
    in string formatting, 97
\ (backslash)
    escape sequence, 158
    in pathnames (Windows), 571
    in regular expressions, 107, 109
\\
    in regular expressions, 111
\A
    in regular expressions, 110
\a
    in regular expressions, 111
\B
    in regular expressions, 110
\b
    in regular expressions, 110, 111
\D
    in regular expressions, 110
\d
    in regular expressions, 110
\f
    in regular expressions, 111
\g
    in regular expressions, 114
\N
    escape sequence, 158
    in regular expressions, 111
\n
    in regular expressions, 111
\r
    in regular expressions, 111
\S
    in regular expressions, 110
\s
    in regular expressions, 110
\t
    in regular expressions, 111
\U
    escape sequence, 158
    in regular expressions, 111

```

\u
 escape sequence, 158
 in regular expressions, 111
 \v
 in regular expressions, 111
 \W
 in regular expressions, 110
 \w
 in regular expressions, 110
 \x
 escape sequence, 158
 in regular expressions, 111
 \Z
 in regular expressions, 111
 ^ (caret)
 in curses module, 687
 in regular expressions, 107
 in string formatting, 99
 marker, 1412, 1626
 연산자, 32
 _ (underscore)
 gettext, 1282
 in string formatting, 100
 __abs__() (operator 모듈), 349
 __add__() (operator 모듈), 349
 __and__() (operator 모듈), 349
 __bases__ (class의 속성), 82
 __bytes__() (email.message.EmailMessage 메서드), 959
 __bytes__() (email.message.Message 메서드), 996
 __call__() (email.headerregistry.HeaderRegistry 메서드), 984
 __call__() (weakref.finalize 메서드), 238
 __callback__ (weakref.ref의 속성), 236
 __cause__ (traceback.TracebackException의 속성), 1628
 __ceil__() (fractions.Fraction 메서드), 314
 __class__ (instance의 속성), 82
 __class__ (unittest.mock.Mock의 속성), 1466
 __code__ (function object attribute), 81
 __concat__() (operator 모듈), 350
 __contains__() (email.message.EmailMessage 메서드), 960
 __contains__() (email.message.Message 메서드), 998
 __contains__() (mailbox.Mailbox 메서드), 1027
 __contains__() (operator 모듈), 350
 __context__ (traceback.TracebackException의 속성), 1628
 __copy__() (copy protocol), 247
 __debug__ (내장 변수), 27
 __deepcopy__() (copy protocol), 247
 __del__() (io.IOBase 메서드), 577
 __delitem__() (email.message.EmailMessage 메서드), 960
 __delitem__() (email.message.Message 메서드), 998
 __delitem__() (mailbox.Mailbox 메서드), 1026
 __delitem__() (mailbox.MH 메서드), 1031
 __delitem__() (operator 모듈), 351
 __dict__ (object의 속성), 82
 __dir__() (unittest.mock.Mock 메서드), 1463
 __displayhook__ (sys 모듈), 1585
 __doc__ (types.ModuleType의 속성), 244
 __enter__() (contextmanager 메서드), 79
 __enter__() (winreg.PyHKEY 메서드), 1749
 __eq__() (email.charset.Charset 메서드), 1009
 __eq__() (email.header.Header 메서드), 1007
 __eq__() (instance method), 30
 __eq__() (memoryview 메서드), 68
 __eq__() (operator 모듈), 348
 __excepthook__ (sys 모듈), 1585
 __exit__() (contextmanager 메서드), 79
 __exit__() (winreg.PyHKEY 메서드), 1749
 __floor__() (fractions.Fraction 메서드), 314
 __floordiv__() (operator 모듈), 349
 __format__, 12
 __format__() (datetime.date 메서드), 180
 __format__() (datetime.datetime 메서드), 187
 __format__() (datetime.time 메서드), 191
 __fspath__() (os.PathLike의 메서드), 529
 __future__, 1811
 __future__ (모듈), 1632
 __ge__() (instance method), 30
 __ge__() (operator 모듈), 348
 __getitem__() (email.headerregistry.HeaderRegistry 메서드), 984
 __getitem__() (email.message.EmailMessage 메서드), 960
 __getitem__() (email.message.Message 메서드), 998
 __getitem__() (mailbox.Mailbox 메서드), 1027
 __getitem__() (operator 모듈), 351
 __getitem__() (re.match 메서드), 118
 __getnewargs__() (object 메서드), 409
 __getnewargs_ex__() (object 메서드), 409
 __getstate__() (copy protocol), 413
 __getstate__() (object 메서드), 409
 __gt__() (instance method), 30
 __gt__() (operator 모듈), 348
 __iadd__() (operator 모듈), 354
 __iand__() (operator 모듈), 354
 __iconcat__() (operator 모듈), 354
 __ifloordiv__() (operator 모듈), 354
 __ilshift__() (operator 모듈), 354
 __imatmul__() (operator 모듈), 354
 __imod__() (operator 모듈), 354
 __import__() (importlib 모듈), 1670
 __import__() (내장 함수), 24

- `__imul__()` (*operator* 모듈), 354
- `__index__()` (*operator* 모듈), 349
- `__init__()` (*difflib.HtmlDiff* 메서드), 126
- `__init__()` (*logging.Handler* 메서드), 631
- `__interactivehook__` (*sys* 모듈), 1591
- `__inv__()` (*operator* 모듈), 349
- `__invert__()` (*operator* 모듈), 349
- `__ior__()` (*operator* 모듈), 355
- `__ipow__()` (*operator* 모듈), 355
- `__irshift__()` (*operator* 모듈), 355
- `__isub__()` (*operator* 모듈), 355
- `__iter__()` (*container* 메서드), 36
- `__iter__()` (*iterator* 메서드), 37
- `__iter__()` (*mailbox.Mailbox* 메서드), 1026
- `__iter__()` (*unittest.TestSuite* 메서드), 1448
- `__itruediv__()` (*operator* 모듈), 355
- `__ixor__()` (*operator* 모듈), 355
- `__le__()` (*instance method*), 30
- `__le__()` (*operator* 모듈), 348
- `__len__()` (*email.message.EmailMessage* 메서드), 960
- `__len__()` (*email.message.Message* 메서드), 998
- `__len__()` (*mailbox.Mailbox* 메서드), 1027
- `__loader__` (*types.ModuleType*의 속성), 244
- `__lshift__()` (*operator* 모듈), 350
- `__lt__()` (*instance method*), 30
- `__lt__()` (*operator* 모듈), 348
- `__main__`
 - 모듈, 1667, 1668
- `__main__` (모듈), 1603
- `__matmul__()` (*operator* 모듈), 350
- `__missing__()`, 76
- `__missing__()` (*collections.defaultdict* 메서드), 214
- `__mod__()` (*operator* 모듈), 350
- `__mro__` (*class*의 속성), 83
- `__mul__()` (*operator* 모듈), 350
- `__name__` (*definition*의 속성), 82
- `__name__` (*types.ModuleType*의 속성), 244
- `__ne__()` (*email.charset.Charset* 메서드), 1010
- `__ne__()` (*email.header.Header* 메서드), 1007
- `__ne__()` (*instance method*), 30
- `__ne__()` (*operator* 모듈), 348
- `__neg__()` (*operator* 모듈), 350
- `__next__()` (*csv.csvreader* 메서드), 484
- `__next__()` (*iterator* 메서드), 37
- `__not__()` (*operator* 모듈), 349
- `__or__()` (*operator* 모듈), 350
- `__package__` (*types.ModuleType*의 속성), 244
- `__pos__()` (*operator* 모듈), 350
- `__pow__()` (*operator* 모듈), 350
- `__qualname__` (*definition*의 속성), 83
- `__reduce__()` (*object* 메서드), 410
- `__reduce_ex__()` (*object* 메서드), 410
- `__repr__()` (*multiprocessing.managers.BaseProxy* 메서드), 770
- `__repr__()` (*netrc.netrc* 메서드), 504
- `__round__()` (*fractions.Fraction* 메서드), 314
- `__rshift__()` (*operator* 모듈), 350
- `__setitem__()` (*email.message.EmailMessage* 메서드), 960
- `__setitem__()` (*email.message.Message* 메서드), 998
- `__setitem__()` (*mailbox.Mailbox* 메서드), 1026
- `__setitem__()` (*mailbox.Maildir* 메서드), 1029
- `__setitem__()` (*operator* 모듈), 351
- `__setstate__()` (*copy protocol*), 413
- `__setstate__()` (*object* 메서드), 409
- `__slots__`, 1817
- `__stderr__` (*sys* 모듈), 1597
- `__stdin__` (*sys* 모듈), 1597
- `__stdout__` (*sys* 모듈), 1597
- `__str__()` (*datetime.date* 메서드), 179
- `__str__()` (*datetime.datetime* 메서드), 187
- `__str__()` (*datetime.time* 메서드), 191
- `__str__()` (*email.charset.Charset* 메서드), 1009
- `__str__()` (*email.header.Header* 메서드), 1007
- `__str__()` (*email.headerregistry.Address* 메서드), 985
- `__str__()` (*email.headerregistry.Group* 메서드), 985
- `__str__()` (*email.message.EmailMessage* 메서드), 959
- `__str__()` (*email.message.Message* 메서드), 996
- `__str__()` (*multiprocessing.managers.BaseProxy* 메서드), 770
- `__sub__()` (*operator* 모듈), 350
- `__subclasses__()` (*class* 메서드), 83
- `__subclasshook__()` (*abc.ABCMeta* 메서드), 1621
- `__suppress_context__` (*traceback.TracebackException*의 속성), 1628
- `__truediv__()` (*operator* 모듈), 350
- `__xor__()` (*operator* 모듈), 350
- `_anonymous_` (*ctypes.Structure*의 속성), 729
- `_asdict()` (*collections.somenamedtuple* 메서드), 217
- `_b_base_` (*ctypes._CData*의 속성), 725
- `_b_needsfree_` (*ctypes._CData*의 속성), 725
- `_callmethod()` (*multiprocessing.managers.BaseProxy* 메서드), 769
- `_CData` (*ctypes* 클래스), 725
- `_clear_type_cache()` (*sys* 모듈), 1584
- `_current_frames()` (*sys* 모듈), 1584
- `_debugmallocstats()` (*sys* 모듈), 1584
- `_dummy_thread` (모듈), 814
- `_enablelegacywindowsfsencoding()` (*sys* 모듈), 1596
- `_exit()` (*os* 모듈), 561
- `_fields` (*ast.AST*의 속성), 1691
- `_fields` (*collections.somenamedtuple*의 속성), 218
- `_fields_` (*ctypes.Structure*의 속성), 728
- `_flush()` (*wsgiref.handlers.BaseHandler* 메서드), 1132
- `_FuncPtr` (*ctypes* 클래스), 719
- `_get_child_mock()` (*unittest.mock.Mock* 메서드), 1463

`_getframe()` (`sys` 모듈), 1589
`_getvalue()` (`multiprocessing.managers.BaseProxy` 메서드), 769
`_handle` (`ctypes.PyDLL`의 속성), 718
`_length_` (`ctypes.Array`의 속성), 730
`_locale`
 모듈, 1289
`_make()` (`collections.somenamedtuple`의 클래스 메서드), 217
`_makeResult()` (`unittest.TextTestRunner` 메서드), 1453
`_name` (`ctypes.PyDLL`의 속성), 718
`_objects` (`ctypes._CData`의 속성), 725
`_pack_` (`ctypes.Structure`의 속성), 729
`_parse()` (`gettext.NullTranslations` 메서드), 1284
`_Pointer` (`ctypes` 클래스), 730
`_replace()` (`collections.somenamedtuple` 메서드), 217
`_setroot()` (`xml.etree.ElementTree.ElementTree` 메서드), 1071
`_SimpleCData` (`ctypes` 클래스), 726
`_source` (`collections.somenamedtuple`의 속성), 217
`_structure()` (`email.iterators` 모듈), 1014
`_thread` (모듈), 812
`_type_` (`ctypes._Pointer`의 속성), 730
`_type_` (`ctypes.Array`의 속성), 730
`_write()` (`wsgiref.handlers.BaseHandler` 메서드), 1132
`_xoptions` (`sys` 모듈), 1598
`{ }` (*curly brackets*)
 in regular expressions, 107
 in string formatting, 97
`|` (*vertical bar*)
 in regular expressions, 108
 연산자, 32
`~` (*tilde*)
 home directory expansion, 374
 연산자, 32
 객체
 Boolean, 31
 bytearray, 39, 53, 54
 bytes, 53
 complex number, 31
 dictionary, 76
 floating point, 31
 integer, 31
 io.StringIO, 44
 list, 39, 40
 mapping, 76
 memoryview, 53
 method, 81
 numeric, 31
 range, 42
 sequence, 37
 set, 73
 socket, 815

string, 43
 traceback, 1585, 1626
 tuple, 39, 41
 type, 23

글

assert, 86
 del, 39, 76
 except, 85
 if, 29
 import, 24, 1651, 1798
 raise, 85
 try, 85
 while, 29

연산자

`%` (*percent*), 31
`&` (*ampersand*), 32
`*` (*asterisk*), 31
`**`, 31
`/` (*slash*), 31
`//`, 31
`<` (*less*), 30
`<<`, 32
`<=`, 30
`!=`, 30
`==`, 30
`>` (*greater*), 30
`>=`, 30
`>>`, 32
`^` (*caret*), 32
`|` (*vertical bar*), 32
`~` (*tilde*), 32
 and, 29, 30
 in, 30, 37
 is, 30
 is not, 30
 not, 30
 not in, 30, 37
 or, 29, 30

A

-a

pickletools command line option,
 1724

A (*re* 모듈), 111

`a2b_base64()` (*binascii* 모듈), 1050
`a2b_hex()` (*binascii* 모듈), 1051
`a2b_hqx()` (*binascii* 모듈), 1050
`a2b_qp()` (*binascii* 모듈), 1050
`a2b_uu()` (*binascii* 모듈), 1049
`a85decode()` (*base64* 모듈), 1047
`a85encode()` (*base64* 모듈), 1047
 ABC (*abc* 클래스), 1620
 abc (모듈), 1620
 ABCMeta (*abc* 클래스), 1620

- abiflags (sys 모듈), 1583
- abort () (asyncio.DatagramTransport 메서드), 908
- abort () (asyncio.WriteTransport 메서드), 907
- abort () (ftplib.FTP 메서드), 1174
- abort () (os 모듈), 561
- abort () (threading.Barrier 메서드), 742
- above () (curses.panel.Panel 메서드), 687
- abs () (decimal.Context 메서드), 299
- abs () (operator 모듈), 349
- abs () (내장 함수), 5
- abspath () (os.path 모듈), 373
- abstract base class (추상 베이스 클래스), 1807
- AbstractBasicAuthHandler (urllib.request 클래스), 1138
- abstractclassmethod () (abc 모듈), 1623
- AbstractContextManager (contextlib 클래스), 1609
- AbstractDigestAuthHandler (urllib.request 클래스), 1139
- AbstractEventLoop (asyncio 클래스), 879
- AbstractEventLoopPolicy (asyncio 클래스), 894
- AbstractFormatter (formatter 클래스), 1729
- abstractmethod () (abc 모듈), 1622
- abstractproperty () (abc 모듈), 1623
- AbstractSet (typing 클래스), 1397
- abstractstaticmethod () (abc 모듈), 1623
- AbstractWriter (formatter 클래스), 1731
- accept () (asyncore.dispatcher 메서드), 943
- accept () (multiprocessing.connection.Listener 메서드), 773
- accept () (socket.socket 메서드), 825
- access () (os 모듈), 542
- accumulate () (itertools 모듈), 329
- acos () (cmath 모듈), 283
- acos () (math 모듈), 279
- acosh () (cmath 모듈), 283
- acosh () (math 모듈), 280
- acquire () (_thread.lock 메서드), 813
- acquire () (asyncio.Condition의 메서드), 930
- acquire () (asyncio.Lock의 메서드), 929
- acquire () (asyncio.Semaphore의 메서드), 932
- acquire () (logging.Handler 메서드), 631
- acquire () (multiprocessing.Lock 메서드), 759
- acquire () (multiprocessing.RLock 메서드), 759
- acquire () (threading.Condition 메서드), 738
- acquire () (threading.Lock 메서드), 735
- acquire () (threading.RLock 메서드), 736
- acquire () (threading.Semaphore 메서드), 739
- acquire_lock () (imp 모듈), 1801
- Action (argparse 클래스), 613
- action (optparse.Option의 속성), 1784
- ACTIONS (optparse.Option의 속성), 1797
- active_children () (multiprocessing 모듈), 755
- active_count () (threading 모듈), 731
- add () (audioop 모듈), 1261
- add () (decimal.Context 메서드), 299
- add () (frozenset 메서드), 75
- add () (mailbox.Mailbox 메서드), 1026
- add () (mailbox.Maildir 메서드), 1029
- add () (msilib.RadioButtonGroup 메서드), 1738
- add () (operator 모듈), 349
- add () (pstats.Stats 메서드), 1544
- add () (tarfile.TarFile 메서드), 472
- add () (tkinter.ttk.Notebook 메서드), 1361
- add_alias () (email.charset 모듈), 1010
- add_alternative () (email.message.EmailMessage 메서드), 965
- add_argument () (argparse.ArgumentParser 메서드), 603
- add_argument_group () (argparse.ArgumentParser 메서드), 620
- add_attachment () (email.message.EmailMessage 메서드), 965
- add_cgi_vars () (wsgiref.handlers.BaseHandler 메서드), 1132
- add_charset () (email.charset 모듈), 1010
- add_codec () (email.charset 모듈), 1010
- add_cookie_header () (http.cookiejar.CookieJar 메서드), 1226
- add_data () (msilib 모듈), 1734
- add_done_callback () (asyncio.Future 메서드), 899
- add_done_callback () (concurrent.futures.Future 메서드), 790
- add_fallback () (gettext.NullTranslations 메서드), 1284
- add_file () (msilib.Directory 메서드), 1737
- add_flag () (mailbox.MaildirMessage 메서드), 1034
- add_flag () (mailbox.mboxMessage 메서드), 1036
- add_flag () (mailbox.MMDfMessage 메서드), 1040
- add_flow_data () (formatter.formatter 메서드), 1728
- add_folder () (mailbox.Maildir 메서드), 1029
- add_folder () (mailbox.MH 메서드), 1031
- add_get_handler () (email.contentmanager.ContentManager 메서드), 986
- add_handler () (urllib.request.OpenerDirector 메서드), 1141
- add_header () (email.message.EmailMessage 메서드), 961
- add_header () (email.message.Message 메서드), 999
- add_header () (urllib.request.Request 메서드), 1141
- add_header () (wsgiref.headers.Headers 메서드), 1128
- add_history () (readline 모듈), 144
- add_hor_rule () (formatter.formatter 메서드), 1728
- add_label () (mailbox.BabylMessage 메서드), 1039

`add_label_data()` (*formatter.formatter* 메서드), 1728
`add_line_break()` (*formatter.formatter* 메서드), 1728
`add_literal_data()` (*formatter.formatter* 메서드), 1728
`add_mutually_exclusive_group()` (*argparse.ArgumentParser* 메서드), 621
`add_option()` (*optparse.OptionParser* 메서드), 1783
`add_parent()` (*urllib.request.BaseHandler* 메서드), 1142
`add_password()` (*urllib.request.HTTPPasswordMgr* 메서드), 1145
`add_password()` (*urllib.request.HTTPPasswordMgrWithPriorAuth* 메서드), 1145
`add_reader()` (*asyncio.AbstractEventLoop* 메서드), 885
`add_related()` (*email.message.EmailMessage* 메서드), 965
`add_section()` (*configparser.ConfigParser* 메서드), 499
`add_section()` (*configparser.RawConfigParser* 메서드), 502
`add_sequence()` (*mailbox.MHMessage* 메서드), 1038
`add_set_handler()` (*email.contentmanager.ContentManager* 메서드), 986
`add_signal_handler()` (*asyncio.AbstractEventLoop* 메서드), 887
`add_stream()` (*msilib* 모듈), 1734
`add_subparsers()` (*argparse.ArgumentParser* 메서드), 617
`add_tables()` (*msilib* 모듈), 1734
`add_type()` (*mimetypes* 모듈), 1044
`add_unredirected_header()` (*urllib.request.Request* 메서드), 1141
`add_writer()` (*asyncio.AbstractEventLoop* 메서드), 885
`addch()` (*curses.window* 메서드), 673
`addCleanup()` (*unittest.TestCase* 메서드), 1446
`addcomponent()` (*turtle.Shape* 메서드), 1326
`addError()` (*unittest.TestResult* 메서드), 1451
`addExpectedFailure()` (*unittest.TestResult* 메서드), 1452
`addFailure()` (*unittest.TestResult* 메서드), 1451
`addfile()` (*tarfile.TarFile* 메서드), 472
`addFilter()` (*logging.Handler* 메서드), 632
`addFilter()` (*logging.Logger* 메서드), 630
`addHandler()` (*logging.Logger* 메서드), 630
`addLevelName()` (*logging* 모듈), 640
`addnstr()` (*curses.window* 메서드), 673
`AddPackagePath()` (*modulefinder* 모듈), 1666
`addr` (*smtpd.SMTPChannel*의 속성), 1201
`addr_spec` (*email.headerregistry.Address*의 속성), 985
`Address` (*email.headerregistry* 클래스), 985
`address` (*email.headerregistry.SingleAddressHeader*의 속성), 983
`address` (*multiprocessing.connection.Listener*의 속성), 773
`address` (*multiprocessing.managers.BaseManager*의 속성), 765
`address_exclude()` (*ipaddress.IPv4Network* 메서드), 1254
`address_exclude()` (*ipaddress.IPv6Network* 메서드), 1256
`address_family` (*socketserver.BaseServer*의 속성), 1210
`address_string()` (*http.server.BaseHTTPRequestHandler* 메서드), 1219
`addresses` (*email.headerregistry.AddressHeader*의 속성), 983
`addresses` (*email.headerregistry.Group*의 속성), 985
`AddressHeader` (*email.headerregistry* 클래스), 982
`addressof()` (*ctypes* 모듈), 722
`AddressValueError`, 1259
`addshape()` (*turtle* 모듈), 1324
`addsitedir()` (*site* 모듈), 1653
`addSkip()` (*unittest.TestResult* 메서드), 1452
`addstr()` (*curses.window* 메서드), 673
`addSubTest()` (*unittest.TestResult* 메서드), 1452
`addSuccess()` (*unittest.TestResult* 메서드), 1452
`addTest()` (*unittest.TestSuite* 메서드), 1447
`addTests()` (*unittest.TestSuite* 메서드), 1447
`addTypeEqualityFunc()` (*unittest.TestCase* 메서드), 1444
`addUnexpectedSuccess()` (*unittest.TestResult* 메서드), 1452
`adjusted()` (*decimal.Decimal* 메서드), 291
`adler32()` (*zlib* 모듈), 445
`ADPCM`, Intel/DVI, 1261
`adpcm2lin()` (*audioop* 모듈), 1261
`AF_ALG` (*socket* 모듈), 820
`AF_CAN` (*socket* 모듈), 819
`AF_INET` (*socket* 모듈), 818
`AF_INET6` (*socket* 모듈), 818
`AF_LINK` (*socket* 모듈), 820
`AF_PACKET` (*socket* 모듈), 820
`AF_RDS` (*socket* 모듈), 820
`AF_UNIX` (*socket* 모듈), 818
`aifc` (모듈), 1264
`aifc()` (*aifc.aifc* 메서드), 1266
`AIFF`, 1264, 1272
`aiff()` (*aifc.aifc* 메서드), 1266
`AIFF-C`, 1264, 1272
`alarm()` (*signal* 모듈), 949
`A-LAW`, 1266, 1275
`a-LAW`, 1261

- alaw2lin() (*audioop* 모듈), 1261
 ALERT_DESCRIPTION_HANDSHAKE_FAILURE (*ssl* 모듈), 847
 ALERT_DESCRIPTION_INTERNAL_ERROR (*ssl* 모듈), 847
 AlertDescription (*ssl* 클래스), 847
 algorithms_available (*hashlib* 모듈), 512
 algorithms_guaranteed (*hashlib* 모듈), 512
 alias (*pdb* command), 1539
 alignment() (*ctypes* 모듈), 722
 alive (*weakref.finalize*의 속성), 238
 all() (내장 함수), 5
 all_errors (*ftplib* 모듈), 1173
 all_features (*xml.sax.handler* 모듈), 1096
 all_frames (*tracemalloc.Filter*의 속성), 1561
 all_properties (*xml.sax.handler* 모듈), 1096
 all_suffixes() (*importlib.machinery* 모듈), 1678
 all_tasks() (*asyncio.Task*의 클래스 메서드), 901
 allocate_lock() (*_thread* 모듈), 812
 allow_reuse_address (*socketserver.BaseServer*의 속성), 1211
 allowed_domains()
 (*http.cookiejar.DefaultCookiePolicy* 메서드), 1230
 alt() (*curses.ascii* 모듈), 686
 ALT_DIGITS (*locale* 모듈), 1293
 altsep (*os* 모듈), 571
 altzone (*time* 모듈), 593
 ALWAYS_TYPED_ACTIONS (*optparse.Option*의 속성), 1797
 AMPER (*token* 모듈), 1699
 AMPEREQUAL (*token* 모듈), 1699
 and
 연산자, 29, 30
 and_() (*operator* 모듈), 349
 --annotate
 pickletools command line option, 1724
 annotation, 1807
 annotation (*inspect.Parameter*의 속성), 1642
 answer_challenge() (*multiprocessing.connection* 모듈), 772
 anticipate_failure() (*test.support* 모듈), 1523
 Any (*typing* 모듈), 1402
 ANY (*unittest.mock* 모듈), 1487
 any() (내장 함수), 5
 AnyStr (*typing* 모듈), 1404
 api_version (*sys* 모듈), 1598
 apop() (*poplib.POP3* 메서드), 1178
 append() (*array.array* 메서드), 233
 append() (*collections.deque* 메서드), 211
 append() (*email.header.Header* 메서드), 1007
 append() (*imaplib.IMAP4* 메서드), 1181
 append() (*msilib.CAB* 메서드), 1736
 append() (*pipes.Template* 메서드), 1764
 append() (*sequence method*), 39
 append() (*xml.etree.ElementTree.Element* 메서드), 1070
 append_history_file() (*readline* 모듈), 143
 appendChild() (*xml.dom.Node* 메서드), 1079
 appendleft() (*collections.deque* 메서드), 211
 application_uri() (*wsgiref.util* 모듈), 1126
 apply (2to3 fixer), 1514
 apply() (*multiprocessing.pool.Pool* 메서드), 770
 apply_async() (*multiprocessing.pool.Pool* 메서드), 770
 apply_defaults() (*inspect.BoundArguments* 메서드), 1644
 architecture() (*platform* 모듈), 688
 archive (*zipimport.zipimporter*의 속성), 1662
 aRepr (*reprlib* 모듈), 253
 argparse (모듈), 593
 args (*BaseException*의 속성), 86
 args (*functools.partial*의 속성), 348
 args (*inspect.BoundArguments*의 속성), 1644
 args (*pdb* command), 1538
 args (*subprocess.CompletedProcess*의 속성), 793
 args (*subprocess.Popen*의 속성), 800
 argtypes (*ctypes._FuncPtr*의 속성), 719
 argument (인자), 1807
 ArgumentDefaultsHelpFormatter (*argparse* 클래스), 599
 ArgumentError, 720
 ArgumentParser (*argparse* 클래스), 595
 arguments (*inspect.BoundArguments*의 속성), 1644
 argv (*sys* 모듈), 1583
 arithmetic, 31
 ArithmeticError, 86
 array
 모듈, 53
 array (*array* 클래스), 233
 Array (*ctypes* 클래스), 730
 array (모듈), 232
 Array() (*multiprocessing* 모듈), 761
 Array() (*multiprocessing.managers.SyncManager* 메서드), 765
 Array() (*multiprocessing.sharedctypes* 모듈), 762
 arrays, 232
 arraysize (*sqlite3.Cursor*의 속성), 437
 article() (*nnplib.NNTP* 메서드), 1190
 as_bytes() (*email.message.EmailMessage* 메서드), 959
 as_bytes() (*email.message.Message* 메서드), 996
 as_completed() (*asyncio* 모듈), 903
 as_completed() (*concurrent.futures* 모듈), 791
 as_integer_ratio() (*decimal.Decimal* 메서드), 291
 as_integer_ratio() (*float* 메서드), 34

- AS_IS (*formatter* 모듈), 1728
- as_posix() (*pathlib.PurePath* 메서드), 364
- as_string() (*email.message.EmailMessage* 메서드), 959
- as_string() (*email.message.Message* 메서드), 995
- as_tuple() (*decimal.Decimal* 메서드), 291
- as_uri() (*pathlib.PurePath* 메서드), 364
- ASCII (*re* 모듈), 111
- ascii() (*curses.ascii* 모듈), 686
- ascii() (내장 함수), 6
- ascii_letters (*string* 모듈), 95
- ascii_lowercase (*string* 모듈), 95
- ascii_uppercase (*string* 모듈), 95
- asctime() (*time* 모듈), 586
- asin() (*cmath* 모듈), 283
- asin() (*math* 모듈), 279
- asinh() (*cmath* 모듈), 283
- asinh() (*math* 모듈), 280
- assert
글, 86
- assert_any_call() (*unittest.mock.Mock* 메서드), 1461
- assert_called() (*unittest.mock.Mock* 메서드), 1460
- assert_called_once() (*unittest.mock.Mock* 메서드), 1460
- assert_called_once_with() (*unittest.mock.Mock* 메서드), 1461
- assert_called_with() (*unittest.mock.Mock* 메서드), 1460
- assert_has_calls() (*unittest.mock.Mock* 메서드), 1461
- assert_line_data() (*formatter.formatter* 메서드), 1729
- assert_not_called() (*unittest.mock.Mock* 메서드), 1461
- assertAlmostEqual() (*unittest.TestCase* 메서드), 1443
- assertCountEqual() (*unittest.TestCase* 메서드), 1444
- assertDictEqual() (*unittest.TestCase* 메서드), 1445
- assertEqual() (*unittest.TestCase* 메서드), 1440
- assertFalse() (*unittest.TestCase* 메서드), 1440
- assertGreater() (*unittest.TestCase* 메서드), 1443
- assertGreaterEqual() (*unittest.TestCase* 메서드), 1443
- assertIn() (*unittest.TestCase* 메서드), 1440
- AssertionError, 86
- assertIs() (*unittest.TestCase* 메서드), 1440
- assertIsInstance() (*unittest.TestCase* 메서드), 1440
- assertIsNone() (*unittest.TestCase* 메서드), 1440
- assertIsNot() (*unittest.TestCase* 메서드), 1440
- assertIsNotNone() (*unittest.TestCase* 메서드), 1440
- assertLess() (*unittest.TestCase* 메서드), 1443
- assertLessEqual() (*unittest.TestCase* 메서드), 1443
- assertListEqual() (*unittest.TestCase* 메서드), 1445
- assertLogs() (*unittest.TestCase* 메서드), 1442
- assertMultiLineEqual() (*unittest.TestCase* 메서드), 1444
- assertNotAlmostEqual() (*unittest.TestCase* 메서드), 1443
- assertNotEqual() (*unittest.TestCase* 메서드), 1440
- assertNotIn() (*unittest.TestCase* 메서드), 1440
- assertNotIsInstance() (*unittest.TestCase* 메서드), 1440
- assertNotRegex() (*unittest.TestCase* 메서드), 1444
- assertRaises() (*unittest.TestCase* 메서드), 1441
- assertRaisesRegex() (*unittest.TestCase* 메서드), 1441
- assertRegex() (*unittest.TestCase* 메서드), 1444
- asserts (*2to3 fixer*), 1514
- assertSequenceEqual() (*unittest.TestCase* 메서드), 1445
- assertSetEqual() (*unittest.TestCase* 메서드), 1445
- assertTrue() (*unittest.TestCase* 메서드), 1440
- assertTupleEqual() (*unittest.TestCase* 메서드), 1445
- assertWarns() (*unittest.TestCase* 메서드), 1442
- assertWarnsRegex() (*unittest.TestCase* 메서드), 1442
- assignment
slice, 39
subscript, 39
- AST (*ast* 클래스), 1691
- ast (모듈), 1691
- astimezone() (*datetime.datetime* 메서드), 185
- ASYNC (*token* 모듈), 1699
- async() (*asyncio* 모듈), 903
- async_chat (*asynchat* 클래스), 945
- async_chat.ac_in_buffer_size (*asynchat* 모듈), 945
- async_chat.ac_out_buffer_size (*asynchat* 모듈), 945
- AsyncContextManager (*typing* 클래스), 1399
- AsyncGenerator (*collections.abc* 클래스), 225
- AsyncGenerator (*typing* 클래스), 1400
- AsyncGeneratorType (*types* 모듈), 244
- asynchat (모듈), 944
- asynchronous context manager (비동기 컨텍스트 관리자), 1808
- asynchronous generator (비동기 제너레이터), 1808
- asynchronous generator iterator (비동기 제너레이터 이터레이터), 1808
- asynchronous iterable (비동기 이터러블), 1808
- asynchronous iterator (비동기 이터레이터), 1808
- asyncio (모듈), 878

- asyncio.subprocess.DEVNULL (*asyncio* 모듈), 924
 asyncio.subprocess.PIPE (*asyncio* 모듈), 924
 asyncio.subprocess.Process (*asyncio* 클래스), 925
 asyncio.subprocess.STDOUT (*asyncio* 모듈), 924
 AsyncIterable (*collections.abc* 클래스), 225
 AsyncIterable (*typing* 클래스), 1398
 AsyncIterator (*collections.abc* 클래스), 225
 AsyncIterator (*typing* 클래스), 1399
 asyncore (모듈), 940
 AsyncResult (*multiprocessing.pool* 클래스), 771
 AT (*token* 모듈), 1699
 at_eof() (*asyncio.StreamReader* 메서드), 918
 atan() (*cmath* 모듈), 283
 atan() (*math* 모듈), 279
 atan2() (*math* 모듈), 279
 atanh() (*cmath* 모듈), 283
 atanh() (*math* 모듈), 280
 ATEQUAL (*token* 모듈), 1699
 atexit (*weakref.finalize*의 속성), 238
 atexit (모듈), 1624
 atof() (*locale* 모듈), 1294
 atoi() (*locale* 모듈), 1294
 attach() (*email.message.Message* 메서드), 997
 attach_mock() (*unittest.mock.Mock* 메서드), 1462
 AttlistDeclHandler()
 (*xml.parsers.expat.xmlparser* 메서드), 1108
 attrgetter() (*operator* 모듈), 351
 attrib (*xml.etree.ElementTree.Element*의 속성), 1070
 attribute (어트리뷰트), 1808
 AttributeError, 86
 attributes (*xml.dom.Node*의 속성), 1078
 AttributesImpl (*xml.sax.xmlreader* 클래스), 1101
 AttributesNSImpl (*xml.sax.xmlreader* 클래스), 1101
 attroff() (*curses.window* 메서드), 673
 attron() (*curses.window* 메서드), 673
 attrset() (*curses.window* 메서드), 673
 Audio Interchange File Format, 1264, 1272
 AUDIO_FILE_ENCODING_ADPCM_G721 (*sunau* 모듈), 1267
 AUDIO_FILE_ENCODING_ADPCM_G722 (*sunau* 모듈), 1267
 AUDIO_FILE_ENCODING_ADPCM_G723_3 (*sunau* 모듈), 1267
 AUDIO_FILE_ENCODING_ADPCM_G723_5 (*sunau* 모듈), 1267
 AUDIO_FILE_ENCODING_ALAW_8 (*sunau* 모듈), 1267
 AUDIO_FILE_ENCODING_DOUBLE (*sunau* 모듈), 1267
 AUDIO_FILE_ENCODING_FLOAT (*sunau* 모듈), 1267
 AUDIO_FILE_ENCODING_LINEAR_8 (*sunau* 모듈), 1267
 AUDIO_FILE_ENCODING_LINEAR_16 (*sunau* 모듈), 1267
 AUDIO_FILE_ENCODING_LINEAR_24 (*sunau* 모듈), 1267
 AUDIO_FILE_ENCODING_LINEAR_32 (*sunau* 모듈), 1267
 AUDIO_FILE_ENCODING_MULAW_8 (*sunau* 모듈), 1267
 AUDIO_FILE_MAGIC (*sunau* 모듈), 1267
 AUDIODEV, 1276
 audioop (모듈), 1261
 auth() (*ftplib.FTP_TLS* 메서드), 1176
 auth() (*smtplib.SMTP* 메서드), 1196
 authenticate() (*imaplib.IMAP4* 메서드), 1181
 AuthenticationError, 752
 authenticators() (*netrc.netrc* 메서드), 504
 authkey (*multiprocessing.Process*의 속성), 751
 auto (*enum* 클래스), 255
 autorange() (*timeit.Timer* 메서드), 1549
 avg() (*audioop* 모듈), 1262
 avgpp() (*audioop* 모듈), 1262
 avoids_symlink_attacks (*shutil.rmtree*의 속성), 397
 AWAIT (*token* 모듈), 1699
 Awaitable (*collections.abc* 클래스), 224
 Awaitable (*typing* 클래스), 1398
 awaitable (어웨이터블), 1808
- ## B
- b
 compileall command line option, 1708
 unittest command line option, 1432
 b2a_base64() (*binascii* 모듈), 1050
 b2a_hex() (*binascii* 모듈), 1051
 b2a_hqx() (*binascii* 모듈), 1050
 b2a_qp() (*binascii* 모듈), 1050
 b2a_uu() (*binascii* 모듈), 1050
 b16decode() (*base64* 모듈), 1047
 b16encode() (*base64* 모듈), 1047
 b32decode() (*base64* 모듈), 1047
 b32encode() (*base64* 모듈), 1046
 b64decode() (*base64* 모듈), 1046
 b64encode() (*base64* 모듈), 1046
 b85decode() (*base64* 모듈), 1047
 b85encode() (*base64* 모듈), 1047
 Babyl (*mailbox* 클래스), 1032
 BabylMessage (*mailbox* 클래스), 1038
 back() (*turtle* 모듈), 1302
 backslashreplace_errors() (*codecs* 모듈), 159
 backward() (*turtle* 모듈), 1302
 BadStatusLine, 1167
 BadZipFile, 460

- BadZipfile, 460
 Balloon (*tkinter.tix* 클래스), 1373
 Barrier (*multiprocessing* 클래스), 758
 Barrier (*threading* 클래스), 742
 Barrier() (*multiprocessing.managers.SyncManager* 메서드), 765
 base64
 encoding, 1046
 모듈, 1049
 base64 (모듈), 1046
 base_exec_prefix (*sys* 모듈), 1583
 base_prefix (*sys* 모듈), 1583
 BaseCGIHandler (*wsgiref.handlers* 클래스), 1131
 BaseCookie (*http.cookies* 클래스), 1221
 BaseEventLoop (*asyncio* 클래스), 879
 BaseException, 86
 BaseHandler (*urllib.request* 클래스), 1138
 BaseHandler (*wsgiref.handlers* 클래스), 1131
 BaseHeader (*email.headerregistry* 클래스), 981
 BaseHTTPRequestHandler (*http.server* 클래스), 1216
 BaseManager (*multiprocessing.managers* 클래스), 763
 basename() (*os.path* 모듈), 374
 BaseProxy (*multiprocessing.managers* 클래스), 769
 BaseRequestHandler (*socketserver* 클래스), 1212
 BaseRotatingHandler (*logging.handlers* 클래스), 655
 BaseSelector (*selectors* 클래스), 876
 BaseServer (*socketserver* 클래스), 1210
 basestring (*2to3 fixer*), 1514
 BaseSubprocessTransport (*asyncio* 클래스), 909
 BaseTransport (*asyncio* 클래스), 906
 basicConfig() (*logging* 모듈), 641
 BasicContext (*decimal* 클래스), 297
 BasicInterpolation (*configparser* 클래스), 490
 baudrate() (*curses* 모듈), 667
 bbox() (*tkinter.ttk.Treeview* 메서드), 1365
 BDADDR_ANY (*socket* 모듈), 820
 BDADDR_LOCAL (*socket* 모듈), 820
 bdb
 모듈, 1534
 Bdb (*bdb* 클래스), 1528
 bdb (모듈), 1527
 BdbQuit, 1527
 BDFL, 1808
 beep() (*curses* 모듈), 667
 Beep() (*winsound* 모듈), 1749
 BEFORE_ASYNC_WITH (*opcode*), 1716
 begin_fill() (*turtle* 모듈), 1312
 begin_poly() (*turtle* 모듈), 1317
 below() (*curses.panel.Panel* 메서드), 687
 Benchmarking, 1548
 benchmarking, 586
 betavariate() (*random* 모듈), 317
 bgcolor() (*turtle* 모듈), 1319
 bgpic() (*turtle* 모듈), 1319
 bias() (*audioop* 모듈), 1262
 bidirectional() (*unicodedata* 모듈), 140
 BigEndianStructure (*ctypes* 클래스), 728
 bin() (내장 함수), 6
 binary
 data, packing, 149
 literals, 31
 Binary (*msilib* 클래스), 1734
 Binary (*xmlrpc.client* 클래스), 1237
 binary file (바이너리 파일), 1808
 binary mode, 18
 binary semaphores, 812
 BINARY_ADD (*opcode*), 1715
 BINARY_AND (*opcode*), 1715
 BINARY_FLOOR_DIVIDE (*opcode*), 1715
 BINARY_LSHIFT (*opcode*), 1715
 BINARY_MATRIX_MULTIPLY (*opcode*), 1715
 BINARY_MODULO (*opcode*), 1715
 BINARY_MULTIPLY (*opcode*), 1715
 BINARY_OR (*opcode*), 1715
 BINARY_POWER (*opcode*), 1715
 BINARY_RSHIFT (*opcode*), 1715
 BINARY_SUBSCR (*opcode*), 1715
 BINARY_SUBTRACT (*opcode*), 1715
 BINARY_TRUE_DIVIDE (*opcode*), 1715
 BINARY_XOR (*opcode*), 1715
 BinaryIO (*typing* 클래스), 1400
 binascii (모듈), 1049
 bind (widgets), 1352
 bind() (*asyncore.dispatcher* 메서드), 943
 bind() (*inspect.Signature* 메서드), 1642
 bind() (*socket.socket* 메서드), 826
 bind_partial() (*inspect.Signature* 메서드), 1642
 bind_port() (*test.support* 모듈), 1524
 bind_textdomain_codeset() (*gettext* 모듈), 1282
 bindtextdomain() (*gettext* 모듈), 1281
 bindtextdomain() (*locale* 모듈), 1296
 binhex
 모듈, 1049
 binhex (모듈), 1049
 binhex() (*binhex* 모듈), 1049
 bisect (모듈), 230
 bisect() (*bisect* 모듈), 230
 bisect_left() (*bisect* 모듈), 230
 bisect_right() (*bisect* 모듈), 230
 bit_length() (*int* 메서드), 33
 bitmap() (*msilib.Dialog* 메서드), 1738
 bitwise
 operations, 32
 bk() (*turtle* 모듈), 1302
 bkgd() (*curses.window* 메서드), 673
 bkgdset() (*curses.window* 메서드), 673

- blake2b() (*hashlib* 모듈), 515
- blake2b, blake2s, 514
- blake2b.MAX_DIGEST_SIZE (*hashlib* 모듈), 516
- blake2b.MAX_KEY_SIZE (*hashlib* 모듈), 516
- blake2b.PERSON_SIZE (*hashlib* 모듈), 516
- blake2b.SALT_SIZE (*hashlib* 모듈), 516
- blake2s() (*hashlib* 모듈), 515
- blake2s.MAX_DIGEST_SIZE (*hashlib* 모듈), 516
- blake2s.MAX_KEY_SIZE (*hashlib* 모듈), 516
- blake2s.PERSON_SIZE (*hashlib* 모듈), 516
- blake2s.SALT_SIZE (*hashlib* 모듈), 516
- block_size (*hmac.HMAC*의 속성), 522
- blocked_domains()
 - (*http.cookiejar.DefaultCookiePolicy* 메서드), 1230
- BlockingIOError, 91, 574
- body() (*nntplib.NNTP* 메서드), 1191
- body_encode() (*email.charset.Charset* 메서드), 1009
- body_encoding (*email.charset.Charset*의 속성), 1009
- body_line_iterator() (*email.iterators* 모듈), 1013
- BOM (*codecs* 모듈), 157
- BOM_BE (*codecs* 모듈), 157
- BOM_LE (*codecs* 모듈), 157
- BOM_UTF8 (*codecs* 모듈), 157
- BOM_UTF16 (*codecs* 모듈), 157
- BOM_UTF16_BE (*codecs* 모듈), 157
- BOM_UTF16_LE (*codecs* 모듈), 157
- BOM_UTF32 (*codecs* 모듈), 157
- BOM_UTF32_BE (*codecs* 모듈), 157
- BOM_UTF32_LE (*codecs* 모듈), 157
- bool (내장 클래스), 6
- Boolean
 - operations, 29, 30
 - type, 6
 - values, 82
 - 객체, 31
- BOOLEAN_STATES (*configparser.ConfigParser*의 속성), 495
- bootstrap() (*ensurepip* 모듈), 1567
- border() (*curses.window* 메서드), 673
- bottom() (*curses.panel.Panel* 메서드), 687
- bottom_panel() (*curses.panel* 모듈), 687
- BoundArguments (*inspect* 클래스), 1644
- BoundaryError, 980
- BoundedSemaphore (*asyncio* 클래스), 932
- BoundedSemaphore (*multiprocessing* 클래스), 758
- BoundedSemaphore (*threading* 클래스), 739
- BoundedSemaphore()
 - (*multiprocessing.managers.SyncManager* 메서드), 765
- box() (*curses.window* 메서드), 674
- bpformat() (*bdb.Breakpoint* 메서드), 1528
- bpprint() (*bdb.Breakpoint* 메서드), 1528
- break (*pdb* command), 1536
- break_anywhere() (*bdb.Bdb* 메서드), 1529
- break_here() (*bdb.Bdb* 메서드), 1529
- break_long_words (*textwrap.TextWrapper*의 속성), 138
- BREAK_LOOP (*opcode*), 1717
- break_on_hyphens (*textwrap.TextWrapper*의 속성), 139
- Breakpoint (*bdb* 클래스), 1527
- breakpoints, 1381
- broadcast_address (*ipaddress.IPv4Network*의 속성), 1253
- broadcast_address (*ipaddress.IPv6Network*의 속성), 1255
- broken (*threading.Barrier*의 속성), 742
- BrokenBarrierError, 742
- BrokenPipeError, 91
- BrokenProcessPool, 792
- BROWSER, 1115, 1116
- BsdDbShelf (*shelve* 클래스), 418
- buffer
 - unittest command line option, 1432
- buffer (2to3 fixer), 1514
- buffer (*io.TextIOBase*의 속성), 582
- buffer (*unittest.TestResult*의 속성), 1451
- buffer protocol
 - binary sequence types, 53
 - str (built-in class), 44
- buffer size, I/O, 18
- buffer_info() (*array.array* 메서드), 233
- buffer_size (*xml.parsers.expat.xmlparser*의 속성), 1106
- buffer_text (*xml.parsers.expat.xmlparser*의 속성), 1106
- buffer_used (*xml.parsers.expat.xmlparser*의 속성), 1107
- BufferedIOBase (*io* 클래스), 577
- BufferedRandom (*io* 클래스), 581
- BufferedReader (*io* 클래스), 580
- BufferedRWPair (*io* 클래스), 581
- BufferedWriter (*io* 클래스), 580
- BufferError, 86
- BufferingHandler (*logging.handlers* 클래스), 662
- BufferTooShort, 752
- bufsize() (*ossaudiodev.oss_audio_device* 메서드), 1278
- BUILD_CONST_KEY_MAP (*opcode*), 1719
- BUILD_LIST (*opcode*), 1719
- BUILD_LIST_UNPACK (*opcode*), 1719
- BUILD_MAP (*opcode*), 1719
- BUILD_MAP_UNPACK (*opcode*), 1719
- BUILD_MAP_UNPACK_WITH_CALL (*opcode*), 1720
- build_opener() (*urllib.request* 모듈), 1136
- BUILD_SET (*opcode*), 1719
- BUILD_SET_UNPACK (*opcode*), 1719
- BUILD_SLICE (*opcode*), 1722

BUILD_STRING (*opcode*), 1719
 BUILD_TUPLE (*opcode*), 1719
 BUILD_TUPLE_UNPACK (*opcode*), 1719
 BUILD_TUPLE_UNPACK_WITH_CALL (*opcode*), 1719
 built-in
 types, 29
 builtin_module_names (*sys* 모듈), 1584
 BuiltinFunctionType (*types* 모듈), 244
 BuiltinImporter (*importlib.machinery* 클래스), 1678
 BuiltinMethodType (*types* 모듈), 244
 builtins (모듈), 1602
 ButtonBox (*tkinter.tix* 클래스), 1373
 bye() (*turtle* 모듈), 1325
 byref() (*ctypes* 모듈), 722
 bytearray
 formatting, 65
 interpolation, 65
 methods, 55
 객체, 39, 53, 54
 bytearray (내장 클래스), 54
 byte-code
 file, 1707, 1798
 Bytecode (*dis* 클래스), 1711
 bytecode (바이트 코드), 1809
 BYTECODE_SUFFIXES (*importlib.machinery* 모듈), 1677
 Bytecode.codeobj (*dis* 모듈), 1711
 Bytecode.first_line (*dis* 모듈), 1711
 byteorder (*sys* 모듈), 1584
 bytes
 formatting, 65
 interpolation, 65
 methods, 55
 str (*built-in class*), 44
 객체, 53
 bytes (*uuid.UUID*의 속성), 1205
 bytes (내장 클래스), 53
 bytes-like object (바이트열류 객체), 1808
 bytes_le (*uuid.UUID*의 속성), 1205
 BytesFeedParser (*email.parser* 클래스), 967
 BytesGenerator (*email.generator* 클래스), 970
 BytesHeaderParser (*email.parser* 클래스), 968
 BytesIO (*io* 클래스), 580
 BytesParser (*email.parser* 클래스), 968
 ByteString (*collections.abc* 클래스), 224
 ByteString (*typing* 클래스), 1398
 byteswap() (*array.array* 메서드), 233
 byteswap() (*audioop* 모듈), 1262
 BytesWarning, 92
 bz2 (모듈), 451
 BZ2Compressor (*bz2* 클래스), 453
 BZ2Decompressor (*bz2* 클래스), 453
 BZ2File (*bz2* 클래스), 452

C

C
 language, 31
 structures, 149
 -C
 trace command line option, 1554
 -c
 timeit command line option, 1550
 trace command line option, 1553
 unittest command line option, 1432
 -c <tarfile> <source1> ... <sourceN>
 tarfile command line option, 475
 -c <zipfile> <source1> ... <sourceN>
 zipfile command line option, 467
 c_bool (*ctypes* 클래스), 728
 C_BUILTIN (*imp* 모듈), 1802
 c_byte (*ctypes* 클래스), 726
 c_char (*ctypes* 클래스), 726
 c_char_p (*ctypes* 클래스), 726
 c_contiguous (*memoryview*의 속성), 73
 c_double (*ctypes* 클래스), 726
 C_EXTENSION (*imp* 모듈), 1802
 c_float (*ctypes* 클래스), 726
 c_int (*ctypes* 클래스), 726
 c_int8 (*ctypes* 클래스), 726
 c_int16 (*ctypes* 클래스), 726
 c_int32 (*ctypes* 클래스), 726
 c_int64 (*ctypes* 클래스), 727
 c_long (*ctypes* 클래스), 727
 c_longdouble (*ctypes* 클래스), 726
 c_longlong (*ctypes* 클래스), 727
 c_short (*ctypes* 클래스), 727
 c_size_t (*ctypes* 클래스), 727
 c_ssize_t (*ctypes* 클래스), 727
 c_ubyte (*ctypes* 클래스), 727
 c_uint (*ctypes* 클래스), 727
 c_uint8 (*ctypes* 클래스), 727
 c_uint16 (*ctypes* 클래스), 727
 c_uint32 (*ctypes* 클래스), 727
 c_uint64 (*ctypes* 클래스), 727
 c_ulong (*ctypes* 클래스), 727
 c_ulonglong (*ctypes* 클래스), 727
 c_ushort (*ctypes* 클래스), 727
 c_void_p (*ctypes* 클래스), 727
 c_wchar (*ctypes* 클래스), 727
 c_wchar_p (*ctypes* 클래스), 728
 CAB (*msilib* 클래스), 1736
 cache_from_source() (*imp* 모듈), 1800
 cache_from_source() (*importlib.util* 모듈), 1682
 cached (*importlib.machinery.ModuleSpec*의 속성), 1681
 CacheFTPHandler (*urllib.request* 클래스), 1140
 calcsizesize() (*struct* 모듈), 150
 Calendar (*calendar* 클래스), 203
 calendar (모듈), 203

- `calendar()` (*calendar* 모듈), 205
- `call()` (*subprocess* 모듈), 802
- `call()` (*unittest.mock* 모듈), 1485
- `call_args` (*unittest.mock.Mock*의 속성), 1465
- `call_args_list` (*unittest.mock.Mock*의 속성), 1465
- `call_at()` (*asyncio.AbstractEventLoop* 메서드), 881
- `call_count` (*unittest.mock.Mock*의 속성), 1463
- `call_exception_handler()` (*asyncio.AbstractEventLoop* 메서드), 888
- `CALL_FUNCTION` (*opcode*), 1721
- `CALL_FUNCTION_EX` (*opcode*), 1722
- `CALL_FUNCTION_KW` (*opcode*), 1721
- `call_later()` (*asyncio.AbstractEventLoop* 메서드), 881
- `call_list()` (*unittest.mock.call* 메서드), 1485
- `call_soon()` (*asyncio.AbstractEventLoop* 메서드), 880
- `call_soon_threadsafe()` (*asyncio.AbstractEventLoop* 메서드), 880
- `call_tracing()` (*sys* 모듈), 1584
- `Callable` (*collections.abc* 클래스), 223
- `Callable` (*typing* 모듈), 1403
- `callable()` (내장 함수), 7
- `CallableProxyType` (*weakref* 모듈), 239
- `callback` (*optparse.Option*의 속성), 1785
- `callback()` (*contextlib.ExitStack* 메서드), 1613
- `callback_args` (*optparse.Option*의 속성), 1785
- `callback_kwarg` (*optparse.Option*의 속성), 1785
- `callbacks` (*gc* 모듈), 1635
- `called` (*unittest.mock.Mock*의 속성), 1463
- `CalledProcessError`, 794
- `CAN_BCM` (*socket* 모듈), 819
- `can_change_color()` (*curses* 모듈), 667
- `can_fetch()` (*urllib.robotparser.RobotFileParser* 메서드), 1162
- `CAN_RAW_FD_FRAMES` (*socket* 모듈), 819
- `can_symlink()` (*test.support* 모듈), 1523
- `can_write_eof()` (*asyncio.StreamWriter* 메서드), 918
- `can_write_eof()` (*asyncio.WriteTransport* 메서드), 907
- `cancel()` (*asyncio.Future* 메서드), 899
- `cancel()` (*asyncio.Handle* 메서드), 889
- `cancel()` (*asyncio.Task* 메서드), 901
- `cancel()` (*concurrent.futures.Future* 메서드), 790
- `cancel()` (*sched.scheduler* 메서드), 809
- `cancel()` (*threading.Timer* 메서드), 741
- `cancel_dump_traceback_later()` (*faulthandler* 모듈), 1533
- `cancel_join_thread()` (*multiprocessing.Queue* 메서드), 754
- `cancelled()` (*asyncio.Future* 메서드), 899
- `cancelled()` (*concurrent.futures.Future* 메서드), 790
- `CancelledError`, 792
- `CannotSendHeader`, 1166
- `CannotSendRequest`, 1166
- `canonic()` (*bdb.Bdb* 메서드), 1528
- `canonical()` (*decimal.Context* 메서드), 299
- `canonical()` (*decimal.Decimal* 메서드), 291
- `capa()` (*poplib.POP3* 메서드), 1177
- `capitalize()` (*bytearray* 메서드), 60
- `capitalize()` (*bytes* 메서드), 60
- `capitalize()` (*str* 메서드), 44
- `captured_stderr()` (*test.support* 모듈), 1522
- `captured_stdin()` (*test.support* 모듈), 1522
- `captured_stdout()` (*test.support* 모듈), 1522
- `captureWarnings()` (*logging* 모듈), 642
- `capwords()` (*string* 모듈), 105
- `casefold()` (*str* 메서드), 44
- `cast()` (*ctypes* 모듈), 723
- `cast()` (*memoryview* 메서드), 70
- `cast()` (*typing* 모듈), 1401
- `cat()` (*nis* 모듈), 1768
- `--catch`
 - `unittest` command line option, 1432
- `catch_warnings` (*warnings* 클래스), 1608
- `category()` (*unicodedata* 모듈), 140
- `cbreak()` (*curses* 모듈), 667
- `ccc()` (*ftplib.FTP_TLS* 메서드), 1176
- `C-contiguous`, 1809
- `CDLL` (*ctypes* 클래스), 717
- `ceil()` (*in module math*), 31
- `ceil()` (*math* 모듈), 277
- `center()` (*bytearray* 메서드), 58
- `center()` (*bytes* 메서드), 58
- `center()` (*str* 메서드), 45
- `CERT_NONE` (*ssl* 모듈), 843
- `CERT_OPTIONAL` (*ssl* 모듈), 843
- `CERT_REQUIRED` (*ssl* 모듈), 843
- `cert_store_stats()` (*ssl.SSLContext* 메서드), 852
- `cert_time_to_seconds()` (*ssl* 모듈), 841
- `CertificateError`, 838
- `certificates`, 858
- `CFUNCTYPE()` (*ctypes* 모듈), 720
- `CGI`
 - debugging, 1123
 - exceptions, 1125
 - protocol, 1118
 - security, 1122
 - tracebacks, 1125
- `cgi` (모듈), 1118
- `cgi_directories` (*http.server.CGIHTTPRequestHandler*의 속성), 1221
- `CGIHandler` (*wsgiref.handlers* 클래스), 1131
- `CGIHTTPRequestHandler` (*http.server* 클래스), 1220
- `cgitb` (모듈), 1125
- `CGIXMLRPCRequestHandler` (*xmlrpc.server* 클래스), 1242

- `chain()` (*itertools* 모듈), 330
- `chaining`
 - `comparisons`, 30
- `ChainMap` (*collections* 클래스), 206
- `ChainMap` (*typing* 클래스), 1399
- `change_cwd()` (*test.support* 모듈), 1522
- `CHANNEL_BINDING_TYPES` (*ssl* 모듈), 847
- `channel_class` (*smtpd.SMTPServer*의 속성), 1200
- `channels()` (*ossaudiodev.oss_audio_device* 메서드), 1277
- `CHAR_MAX` (*locale* 모듈), 1295
- `character`, 139
- `CharacterDataHandler()`
 - (*xml.parsers.expat.xmlparser* 메서드), 1108
- `characters()` (*xml.sax.handler.ContentHandler* 메서드), 1098
- `characters_written` (*BlockingIOError*의 속성), 91
- `Charset` (*email.charset* 클래스), 1008
- `charset()` (*gettext.NullTranslations* 메서드), 1284
- `chdir()` (*os* 모듈), 543
- `check` (*lzma.LZMADecompressor*의 속성), 457
- `check()` (*imaplib.IMAP4* 메서드), 1181
- `check()` (*tabnanny* 모듈), 1705
- `check__all__()` (*test.support* 모듈), 1524
- `check_call()` (*subprocess* 모듈), 802
- `check_hostname` (*ssl.SSLContext*의 속성), 857
- `check_output()` (*doctest.OutputChecker* 메서드), 1425
- `check_output()` (*subprocess* 모듈), 803
- `check_returncode()` (*subprocess.CompletedProcess* 메서드), 793
- `check_unused_args()` (*string.Formatter* 메서드), 97
- `check_warnings()` (*test.support* 모듈), 1521
- `checkbox()` (*msilib.Dialog* 메서드), 1738
- `checkcache()` (*linecache* 모듈), 394
- `checkfuncname()` (*bdb* 모듈), 1531
- `CheckList` (*tkinter.tix* 클래스), 1375
- `checksum`
 - Cyclic Redundancy Check, 446
- `chflags()` (*os* 모듈), 543
- `chgat()` (*curses.window* 메서드), 674
- `childNodes` (*xml.dom.Node*의 속성), 1079
- `ChildProcessError`, 91
- `chmod()` (*os* 모듈), 544
- `chmod()` (*pathlib.Path* 메서드), 368
- `choice()` (*random* 모듈), 316
- `choice()` (*secrets* 모듈), 523
- `choices` (*optparse.Option*의 속성), 1785
- `choices()` (*random* 모듈), 316
- `chown()` (*os* 모듈), 545
- `chown()` (*shutil* 모듈), 398
- `chr()` (내장 함수), 7
- `chroot()` (*os* 모듈), 545
- `Chunk` (*chunk* 클래스), 1272
- `chunk` (모듈), 1272
- `cipher`
 - DES, 1756
- `cipher()` (*ssl.SSLSocket* 메서드), 850
- `circle()` (*turtle* 모듈), 1304
- `CIRCUMFLEX` (*token* 모듈), 1699
- `CIRCUMFLEXEQUAL` (*token* 모듈), 1699
- `Clamped` (*decimal* 클래스), 303
- `Class` (*syntable* 클래스), 1698
- `class` (클래스), 1809
- `Class browser`, 1378
- `class variable`, 1809
- `classmethod()` (내장 함수), 7
- `ClassVar` (*typing* 모듈), 1404
- `CLD_CONTINUED` (*os* 모듈), 567
- `CLD_DUMPED` (*os* 모듈), 567
- `CLD_EXITED` (*os* 모듈), 567
- `CLD_TRAPPED` (*os* 모듈), 567
- `clean()` (*mailbox.Maildir* 메서드), 1029
- `cleandoc()` (*inspect* 모듈), 1640
- `clear` (*pdb command*), 1537
- `Clear Breakpoint`, 1381
- `clear()` (*asyncio.Event* 메서드), 930
- `clear()` (*collections.deque* 메서드), 211
- `clear()` (*curses.window* 메서드), 674
- `clear()` (*dict* 메서드), 77
- `clear()` (*email.message.EmailMessage* 메서드), 965
- `clear()` (*frozenset* 메서드), 75
- `clear()` (*http.cookiejar.CookieJar* 메서드), 1227
- `clear()` (*mailbox.Mailbox* 메서드), 1027
- `clear()` (*sequence method*), 39
- `clear()` (*threading.Event* 메서드), 740
- `clear()` (*turtle* 모듈), 1312, 1319
- `clear()` (*xml.etree.ElementTree.Element* 메서드), 1070
- `clear_all_breaks()` (*bdb.Bdb* 메서드), 1530
- `clear_all_file_breaks()` (*bdb.Bdb* 메서드), 1530
- `clear_bpbynumber()` (*bdb.Bdb* 메서드), 1530
- `clear_break()` (*bdb.Bdb* 메서드), 1530
- `clear_cache()` (*filecmp* 모듈), 386
- `clear_content()` (*email.message.EmailMessage* 메서드), 965
- `clear_flags()` (*decimal.Context* 메서드), 298
- `clear_frames()` (*traceback* 모듈), 1627
- `clear_history()` (*readline* 모듈), 144
- `clear_session_cookies()`
 - (*http.cookiejar.CookieJar* 메서드), 1227
- `clear_traces()` (*tracemalloc* 모듈), 1560
- `clear_traps()` (*decimal.Context* 메서드), 298
- `clearcache()` (*linecache* 모듈), 394
- `ClearData()` (*msilib.Record* 메서드), 1736
- `clearok()` (*curses.window* 메서드), 674
- `clearscreen()` (*turtle* 모듈), 1319
- `clearstamp()` (*turtle* 모듈), 1305

`clearstamps()` (*turtle* 모듈), 1305
`Client()` (*multiprocessing.connection* 모듈), 773
`client_address` (*http.server.BaseHTTPRequestHandler*의 속성), 1216
`--clock`
 timeit command line option, 1550
`clock()` (*time* 모듈), 586
`clock_getres()` (*time* 모듈), 586
`clock_gettime()` (*time* 모듈), 586
`CLOCK_HIGHRES` (*time* 모듈), 592
`CLOCK_MONOTONIC` (*time* 모듈), 592
`CLOCK_MONOTONIC_RAW` (*time* 모듈), 592
`CLOCK_PROCESS_CPUTIME_ID` (*time* 모듈), 592
`CLOCK_REALTIME` (*time* 모듈), 592
`clock_settime()` (*time* 모듈), 587
`CLOCK_THREAD_CPUTIME_ID` (*time* 모듈), 592
`clone()` (*email.generator.BytesGenerator* 메서드), 971
`clone()` (*email.generator.Generator* 메서드), 972
`clone()` (*email.policy.Policy* 메서드), 975
`clone()` (*pipes.Template* 메서드), 1763
`clone()` (*turtle* 모듈), 1317
`cloneNode()` (*xml.dom.Node* 메서드), 1080
`close()` (*aifc.aifc* 메서드), 1266
`close()` (*asyncio.AbstractEventLoop* 메서드), 880
`close()` (*asyncio.BaseSubprocessTransport* 메서드), 909
`close()` (*asyncio.BaseTransport* 메서드), 906
`close()` (*asyncio.Server* 메서드), 889
`close()` (*asyncio.StreamWriter* 메서드), 918
`close()` (*asyncore.dispatcher* 메서드), 943
`close()` (*chunk.Chunk* 메서드), 1272
`close()` (*contextlib.ExitStack* 메서드), 1614
`close()` (*dbm.dumb.dumbdbm* 메서드), 425
`close()` (*dbm.gnu.gdbm* 메서드), 423
`close()` (*dbm.ndbm.ndbm* 메서드), 424
`close()` (*email.parser.BytesFeedParser* 메서드), 967
`close()` (*fileinput* 모듈), 379
`close()` (*ftplib.FTP* 메서드), 1176
`close()` (*html.parser.HTMLParser* 메서드), 1055
`close()` (*http.client.HTTPConnection* 메서드), 1168
`close()` (*imaplib.IMAP4* 메서드), 1181
`close()` (*io.IOBase* 메서드), 576
`close()` (*logging.FileHandler* 메서드), 654
`close()` (*logging.Handler* 메서드), 632
`close()` (*logging.handlers.MemoryHandler* 메서드), 663
`close()` (*logging.handlers.NTEventLogHandler* 메서드), 661
`close()` (*logging.handlers.SocketHandler* 메서드), 658
`close()` (*logging.handlers.SysLogHandler* 메서드), 660
`close()` (*mailbox.Mailbox* 메서드), 1028
`close()` (*mailbox.Maildir* 메서드), 1029
`close()` (*mailbox.MH* 메서드), 1032
`close()` (*mmap.mmap* 메서드), 954
`Close()` (*msilib.View* 메서드), 1735
`close()` (*multiprocessing.connection.Connection* 메서드), 757
`close()` (*multiprocessing.connection.Listener* 메서드), 773
`close()` (*multiprocessing.pool.Pool* 메서드), 771
`close()` (*multiprocessing.Queue* 메서드), 754
`close()` (*os* 모듈), 534
`close()` (*ossaudiodev.oss_audio_device* 메서드), 1276
`close()` (*ossaudiodev.oss_mixer_device* 메서드), 1279
`close()` (*os.scandir* 메서드), 550
`close()` (*select.devpoll* 메서드), 870
`close()` (*select.epoll* 메서드), 871
`close()` (*select.kqueue* 메서드), 873
`close()` (*selectors.BaseSelector* 메서드), 877
`close()` (*shelve.Shelf* 메서드), 418
`close()` (*socket.socket* 메서드), 826
`close()` (*sqlite3.Connection* 메서드), 429
`close()` (*sqlite3.Cursor* 메서드), 436
`close()` (*sunau.AU_read* 메서드), 1268
`close()` (*sunau.AU_write* 메서드), 1269
`close()` (*tarfile.TarFile* 메서드), 472
`close()` (*telnetlib.Telnet* 메서드), 1204
`close()` (*urllib.request.BaseHandler* 메서드), 1142
`close()` (*wave.Wave_read* 메서드), 1270
`close()` (*wave.Wave_write* 메서드), 1271
`Close()` (*winreg.PyHKEY* 메서드), 1748
`close()` (*xml.etree.ElementTree.TreeBuilder* 메서드), 1073
`close()` (*xml.etree.ElementTree.XMLParser* 메서드), 1074
`close()` (*xml.etree.ElementTree.XMLPullParser* 메서드), 1075
`close()` (*xml.sax.xmlreader.IncrementalParser* 메서드), 1102
`close()` (*zipfile.ZipFile* 메서드), 462
`close_connection` (*http.server.BaseHTTPRequestHandler*의 속성), 1216
`close_when_done()` (*asynchat.async_chat* 메서드), 945
`closed` (*http.client.HTTPResponse*의 속성), 1170
`closed` (*io.IOBase*의 속성), 576
`closed` (*mmap.mmap*의 속성), 954
`closed` (*ossaudiodev.oss_audio_device*의 속성), 1278
`closed` (*select.devpoll*의 속성), 870
`closed` (*select.epoll*의 속성), 871
`closed` (*select.kqueue*의 속성), 873
`CloseKey()` (*winreg* 모듈), 1741
`closelog()` (*syslog* 모듈), 1769
`closerange()` (*os* 모듈), 535
`closing()` (*contextlib* 모듈), 1610
`clrtoebot()` (*curses.window* 메서드), 674
`clrtoeol()` (*curses.window* 메서드), 674
`cmath` (모듈), 281

- cmd
 - 모듈, 1534
- Cmd (*cmd* 클래스), 1332
- cmd (*subprocess.CalledProcessError*의 속성), 794
- cmd (*subprocess.TimeoutExpired*의 속성), 794
- cmd (모듈), 1332
- cmdloop () (*cmd.Cmd* 메서드), 1332
- cmdqueue (*cmd.Cmd*의 속성), 1334
- cmp () (*filecmp* 모듈), 385
- cmp_op (*dis* 모듈), 1723
- cmp_to_key () (*functools* 모듈), 342
- cmpfiles () (*filecmp* 모듈), 385
- CMSG_LEN () (*socket* 모듈), 824
- CMSG_SPACE () (*socket* 모듈), 824
- CO_ASYNC_GENERATOR (*inspect* 모듈), 1650
- CO_COROUTINE (*inspect* 모듈), 1650
- CO_GENERATOR (*inspect* 모듈), 1650
- CO_ITERABLE_COROUTINE (*inspect* 모듈), 1650
- CO_NESTED (*inspect* 모듈), 1650
- CO_NEWLOCALS (*inspect* 모듈), 1650
- CO_NOFREE (*inspect* 모듈), 1650
- CO_OPTIMIZED (*inspect* 모듈), 1650
- CO_VARARGS (*inspect* 모듈), 1650
- CO_VARKEYWORDS (*inspect* 모듈), 1650
- code (*SystemExit*의 속성), 90
- code (*urllib.error.HTTPError*의 속성), 1161
- code (모듈), 1657
- code (*xml.etree.ElementTree.ParseError*의 속성), 1075
- code (*xml.parsers.expat.ExpatError*의 속성), 1109
- code object, 81, 420
- code_info () (*dis* 모듈), 1712
- CodecInfo (*codecs* 클래스), 155
- Codecs, 155
 - decode, 155
 - encode, 155
- codecs (모듈), 155
- coded_value (*http.cookies.Morsel*의 속성), 1223
- codeop (모듈), 1659
- codepoint2name (*html.entities* 모듈), 1059
- codes (*xml.parsers.expat.errors* 모듈), 1111
- CODESET (*locale* 모듈), 1292
- CodeType (*types* 모듈), 244
- coercion (코어션), 1809
- col_offset (*ast.AST*의 속성), 1692
- collapse_addresses () (*ipaddress* 모듈), 1259
- collapse_rfc2231_value () (*email.utils* 모듈), 1013
- collect () (*gc* 모듈), 1633
- collect_incoming_data () (*asynchat.async_chat* 메서드), 945
- Collection (*collections.abc* 클래스), 224
- Collection (*typing* 클래스), 1397
- collections (모듈), 206
- collections.abc (모듈), 222
- colno (*json.JSONDecodeError*의 속성), 1021
- colno (*re.error*의 속성), 116
- COLON (*token* 모듈), 1699
- color () (*turtle* 모듈), 1311
- color_content () (*curses* 모듈), 667
- color_pair () (*curses* 모듈), 667
- colormode () (*turtle* 모듈), 1324
- colorsys (모듈), 1273
- COLS, 672
- column () (*tkinter.ttk.Treeview* 메서드), 1366
- COLUMNS, 672
- columns (*os.terminal_size*의 속성), 541
- combinations () (*itertools* 모듈), 330
- combinations_with_replacement () (*itertools* 모듈), 331
- combine () (*datetime.datetime*의 클래스 메서드), 182
- combining () (*unicodedata* 모듈), 140
- ComboBox (*tkinter.tix* 클래스), 1373
- Combobox (*tkinter.ttk* 클래스), 1359
- COMMA (*token* 모듈), 1699
- command (*http.server.BaseHTTPRequestHandler*의 속성), 1217
- CommandCompiler (*codeop* 클래스), 1660
- commands (*pdb* command), 1537
- comment (*http.cookiejar.Cookie*의 속성), 1232
- COMMENT (*tokenize* 모듈), 1701
- comment (*zipfile.ZipFile*의 속성), 464
- comment (*zipfile.ZipInfo*의 속성), 466
- Comment () (*xml.etree.ElementTree* 모듈), 1067
- comment_url (*http.cookiejar.Cookie*의 속성), 1232
- commenters (*shlex.shlex*의 속성), 1339
- CommentHandler () (*xml.parsers.expat.xmlparser* 메서드), 1109
- commit () (*msilib.CAB* 메서드), 1736
- Commit () (*msilib.Database* 메서드), 1734
- commit () (*sqlite3.Connection* 메서드), 429
- common (*filecmp.dircmp*의 속성), 386
- Common Gateway Interface, 1118
- common_dirs (*filecmp.dircmp*의 속성), 386
- common_files (*filecmp.dircmp*의 속성), 387
- common_funny (*filecmp.dircmp*의 속성), 387
- common_types (*mimetypes* 모듈), 1044
- commonpath () (*os.path* 모듈), 374
- commonprefix () (*os.path* 모듈), 374
- communicate () (*asyncio.asyncio.subprocess.Process*의 메서드), 925
- communicate () (*subprocess.Popen* 메서드), 799
- compare () (*decimal.Context* 메서드), 299
- compare () (*decimal.Decimal* 메서드), 291
- compare () (*difflib.Differ* 메서드), 133
- compare_digest () (*hmac* 모듈), 523
- compare_digest () (*secrets* 모듈), 525
- compare_networks () (*ipaddress.IPv4Network* 메서드), 1254

- `compare_networks()` (*ipaddress.IPv6Network* 메서드), 1256
- `COMPARE_OP` (*opcode*), 1720
- `compare_signal()` (*decimal.Context* 메서드), 299
- `compare_signal()` (*decimal.Decimal* 메서드), 291
- `compare_to()` (*tracemalloc.Snapshot* 메서드), 1562
- `compare_total()` (*decimal.Context* 메서드), 299
- `compare_total()` (*decimal.Decimal* 메서드), 292
- `compare_total_mag()` (*decimal.Context* 메서드), 299
- `compare_total_mag()` (*decimal.Decimal* 메서드), 292
- `comparing`
 - objects, 30
- `comparison`
 - operator, 30
- `COMPARISON_FLAGS` (*doctest* 모듈), 1414
- `comparisons`
 - chaining, 30
- `compat32` (*email.policy* 모듈), 979
- `Compat32` (*email.policy* 클래스), 979
- `compile`
 - 내장 함수, 81, 244, 1689
- `Compile` (*codeop* 클래스), 1660
- `compile()` (*parser.ST* 메서드), 1690
- `compile()` (*py_compile* 모듈), 1707
- `compile()` (*re* 모듈), 111
- `compile()` (내장 함수), 7
- `compile_command()` (*code* 모듈), 1658
- `compile_command()` (*codeop* 모듈), 1659
- `compile_dir()` (*compileall* 모듈), 1709
- `compile_file()` (*compileall* 모듈), 1709
- `compile_path()` (*compileall* 모듈), 1710
- `compileall` (모듈), 1708
- `compileall` command line option
 - b, 1708
 - d destdir, 1708
 - directory ..., 1708
 - f, 1708
 - file ..., 1708
 - i list, 1708
 - j N, 1708
 - l, 1708
 - q, 1708
 - r, 1708
 - x regex, 1708
- `compilest()` (*parser* 모듈), 1689
- `complete()` (*rlcompleter.Completer* 메서드), 147
- `complete_statement()` (*sqlite3* 모듈), 428
- `completedefault()` (*cmd.Cmd* 메서드), 1333
- `CompletedProcess` (*subprocess* 클래스), 793
- `complex`
 - 내장 함수, 31
- `Complex` (*numbers* 클래스), 273
- `complex` (내장 클래스), 8
- `complex number`
 - literals, 31
 - 객체, 31
- `complex number` (복소수), 1809
- `compress()` (*bz2* 모듈), 454
- `compress()` (*bz2.BZ2Compressor* 메서드), 453
- `compress()` (*gzip* 모듈), 450
- `compress()` (*itertools* 모듈), 331
- `compress()` (*lzma* 모듈), 457
- `compress()` (*lzma.LZMACompressor* 메서드), 456
- `compress()` (*zlib* 모듈), 445
- `compress()` (*zlib.Compress* 메서드), 447
- `compress_size` (*zipfile.ZipInfo*의 속성), 466
- `compress_type` (*zipfile.ZipInfo*의 속성), 466
- `compressed` (*ipaddress.IPv4Address*의 속성), 1248
- `compressed` (*ipaddress.IPv4Network*의 속성), 1253
- `compressed` (*ipaddress.IPv6Address*의 속성), 1250
- `compressed` (*ipaddress.IPv6Network*의 속성), 1255
- `compression()` (*ssl.SSLSocket* 메서드), 850
- `CompressionError`, 469
- `compressobj()` (*zlib* 모듈), 446
- `COMSPEC`, 566, 796
- `concat()` (*operator* 모듈), 350
- `concatenation`
 - operation, 37
- `concurrent.futures` (모듈), 786
- `Condition` (*asyncio* 클래스), 930
- `Condition` (*multiprocessing* 클래스), 759
- `condition` (*pdb* command), 1537
- `Condition` (*threading* 클래스), 738
- `condition()` (*msilib.Control* 메서드), 1738
- `Condition()` (*multiprocessing.managers.SyncManager* 메서드), 765
- `ConfigParser` (*configparser* 클래스), 498
- `configparser` (모듈), 486
- `configuration`
 - file, 486
 - file, debugger, 1536
 - file, path, 1651
- `configuration information`, 1599
- `configure()` (*tkinter.ttk.Style* 메서드), 1369
- `configure_mock()` (*unittest.mock.Mock* 메서드), 1462
- `confstr()` (*os* 모듈), 570
- `confstr_names` (*os* 모듈), 570
- `conjugate()` (*complex number method*), 31
- `conjugate()` (*decimal.Decimal* 메서드), 292
- `conjugate()` (*numbers.Complex*의 메서드), 273
- `conn` (*smtpd.SMTPChannel*의 속성), 1201
- `connect()` (*asyncore.dispatcher* 메서드), 942
- `connect()` (*ftplib.FTP* 메서드), 1173
- `connect()` (*http.client.HTTPConnection* 메서드), 1168

- connect () (*multiprocessing.managers.BaseManager* 메서드), 764
- connect () (*smtplib.SMTP* 메서드), 1194
- connect () (*socket.socket* 메서드), 826
- connect () (*sqlite3* 모듈), 427
- connect_accepted_socket () (*asyncio.BaseEventLoop*의 메서드), 885
- connect_ex () (*socket.socket* 메서드), 826
- connect_read_pipe () (*asyncio.AbstractEventLoop*의 메서드), 887
- connect_write_pipe () (*asyncio.AbstractEventLoop*의 메서드), 887
- Connection (*multiprocessing.connection* 클래스), 757
- Connection (*sqlite3* 클래스), 429
- connection (*sqlite3.Cursor*의 속성), 437
- connection_lost () (*asyncio.BaseProtocol* 메서드), 910
- connection_made () (*asyncio.BaseProtocol* 메서드), 910
- ConnectionAbortedError, 91
- ConnectionError, 91
- ConnectionRefusedError, 91
- ConnectionResetError, 91
- ConnectRegistry () (*winreg* 모듈), 1741
- const (*optparse.Option*의 속성), 1784
- constructor () (*copyreg* 모듈), 416
- consumed (*asyncio.LimitOverrunError*의 속성), 919
- container
iteration over, 36
- Container (*collections.abc* 클래스), 223
- Container (*typing* 클래스), 1397
- contains () (*operator* 모듈), 350
- content type
MIME, 1043
- content_manager (*email.policy.EmailPolicy*의 속성), 977
- content_type (*email.headerregistry.ContentTypeHeader*의 속성), 983
- ContentDispositionHeader (*email.headerregistry* 클래스), 984
- ContentHandler (*xml.sax.handler* 클래스), 1094
- ContentManager (*email.contentmanager* 클래스), 986
- contents (*ctypes._Pointer*의 속성), 730
- ContentTooShortError, 1161
- ContentTransferEncoding (*email.headerregistry* 클래스), 984
- ContentTypeHeader (*email.headerregistry* 클래스), 983
- Context (*decimal* 클래스), 297
- context (*ssl.SSLSocket*의 속성), 851
- context management protocol, 79
- context manager, 79
- context manager (컨텍스트 관리자), 1809
- context_diff () (*difflib* 모듈), 126
- ContextDecorator (*contextlib* 클래스), 1611
- contextlib (모듈), 1609
- ContextManager (*typing* 클래스), 1399
- contextmanager () (*contextlib* 모듈), 1609
- contiguous (*memoryview*의 속성), 73
- contiguous (연속), 1809
- continue (*pdb* command), 1538
- CONTINUE_LOOP (*opcode*), 1717
- Control (*msilib* 클래스), 1738
- Control (*tkinter.tix* 클래스), 1373
- control () (*msilib.Dialog* 메서드), 1738
- control () (*select.kqueue* 메서드), 873
- controlnames (*curses.ascii* 모듈), 687
- controls () (*ossaudiodev.oss_mixer_device* 메서드), 1279
- ConversionError, 507
- conversions
numeric, 31
- convert_arg_line_to_args () (*argparse.ArgumentParser* 메서드), 623
- convert_field () (*string.Formatter* 메서드), 97
- Cookie (*http.cookiejar* 클래스), 1226
- CookieError, 1221
- CookieJar (*http.cookiejar* 클래스), 1225
- cookiejar (*urllib.request.HTTPCookieProcessor*의 속성), 1144
- CookiePolicy (*http.cookiejar* 클래스), 1225
- Coordinated Universal Time, 585
- Copy, 1381
- copy
protocol, 410
모듈, 416
- copy (모듈), 246
- copy () (*collections.deque* 메서드), 211
- copy () (*copy* 모듈), 246
- copy () (*decimal.Context* 메서드), 298
- copy () (*dict* 메서드), 77
- copy () (*frozenset* 메서드), 74
- copy () (*hashlib.hash* 메서드), 513
- copy () (*hmac.HMAC* 메서드), 522
- copy () (*http.cookies.Morsel* 메서드), 1223
- copy () (*imaplib.IMAP4* 메서드), 1181
- copy () (*multiprocessing.sharedctypes* 모듈), 762
- copy () (*pipes.Template* 메서드), 1764
- copy () (*sequence* method), 39
- copy () (*shutil* 모듈), 396
- copy () (*types.MappingProxyType* 메서드), 245
- copy () (*zlib.Compress* 메서드), 447
- copy () (*zlib.Decompress* 메서드), 448
- copy2 () (*shutil* 모듈), 396
- copy_abs () (*decimal.Context* 메서드), 299
- copy_abs () (*decimal.Decimal* 메서드), 292
- copy_decimal () (*decimal.Context* 메서드), 298
- copy_location () (*ast* 모듈), 1695

`copy_negate()` (*decimal.Context* 메서드), 299
`copy_negate()` (*decimal.Decimal* 메서드), 292
`copy_sign()` (*decimal.Context* 메서드), 299
`copy_sign()` (*decimal.Decimal* 메서드), 292
`copyfile()` (*shutil* 모듈), 395
`copyfileobj()` (*shutil* 모듈), 395
 copying files, 394
`copymode()` (*shutil* 모듈), 395
`copyreg` (모듈), 416
`copyright` (*sys* 모듈), 1584
`copyright` (내장 변수), 28
`copysign()` (*math* 모듈), 277
`copystat()` (*shutil* 모듈), 395
`copytree()` (*shutil* 모듈), 396
`Coroutine` (*collections.abc* 클래스), 225
`Coroutine` (*typing* 클래스), 1398
`coroutine` (코루틴), 1809
`coroutine function` (코루틴 함수), 1809
`coroutine()` (*asyncio* 모듈), 896
`coroutine()` (*types* 모듈), 246
`CoroutineType` (*types* 모듈), 244
`cos()` (*cmath* 모듈), 283
`cos()` (*math* 모듈), 279
`cosh()` (*cmath* 모듈), 283
`cosh()` (*math* 모듈), 280
`--count`
 trace command line option, 1553
`count` (*tracemalloc.StatisticDiff*의 속성), 1563
`count` (*tracemalloc.Statistic*의 속성), 1563
`count()` (*array.array* 메서드), 233
`count()` (*bytearray* 메서드), 55
`count()` (*bytes* 메서드), 55
`count()` (*collections.deque* 메서드), 211
`count()` (*itertools* 모듈), 332
`count()` (*sequence method*), 37
`count()` (*str* 메서드), 45
`count_diff` (*tracemalloc.StatisticDiff*의 속성), 1563
`Counter` (*collections* 클래스), 209
`Counter` (*typing* 클래스), 1399
`countOf()` (*operator* 모듈), 350
`countTestCases()` (*unittest.TestCase* 메서드), 1446
`countTestCases()` (*unittest.TestSuite* 메서드), 1447
`CoverageResults` (*trace* 클래스), 1555
`--coverdir=<dir>`
 trace command line option, 1554
`cProfile` (모듈), 1542
 CPU time, 586
`cpu_count()` (*multiprocessing* 모듈), 755
`cpu_count()` (*os* 모듈), 570
`CPython`, 1809
`crawl_delay()` (*urllib.robotparser.RobotFileParser* 메서드), 1162
`CRC` (*zipfile.ZipInfo*의 속성), 466
`crc32()` (*binascii* 모듈), 1050
`crc32()` (*zlib* 모듈), 446
`crc_hqx()` (*binascii* 모듈), 1050
`--create <tarfile> <source1> ... <sourceN>`
 tarfile command line option, 475
`create()` (*imaplib.IMAP4* 메서드), 1181
`create()` (*venv* 모듈), 1571
`create()` (*venv.EnvBuilder* 메서드), 1570
`create_aggregate()` (*sqlite3.Connection* 메서드), 430
`create_archive()` (*zipapp* 모듈), 1577
`create_autospec()` (*unittest.mock* 모듈), 1486
`create_collation()` (*sqlite3.Connection* 메서드), 430
`create_configuration()` (*venv.EnvBuilder* 메서드), 1571
`create_connection()` (*asyncio.AbstractEventLoop*의 메서드), 882
`create_connection()` (*socket* 모듈), 821
`create_datagram_endpoint()` (*asyncio.AbstractEventLoop*의 메서드), 883
`create_decimal()` (*decimal.Context* 메서드), 298
`create_decimal_from_float()` (*decimal.Context* 메서드), 298
`create_default_context()` (*ssl* 모듈), 839
`create_function()` (*sqlite3.Connection* 메서드), 429
`create_future()` (*asyncio.AbstractEventLoop* 메서드), 881
`create_module()` (*importlib.abc.Loader* 메서드), 1673
`create_module()` (*importlib.machinery.ExtensionFileLoader* 메서드), 1680
`CREATE_NEW_CONSOLE` (*subprocess* 모듈), 802
`CREATE_NEW_PROCESS_GROUP` (*subprocess* 모듈), 802
`create_server()` (*asyncio.AbstractEventLoop*의 메서드), 884
`create_socket()` (*asyncore.dispatcher* 메서드), 942
`create_stats()` (*profile.Profile* 메서드), 1543
`create_string_buffer()` (*ctypes* 모듈), 723
`create_subprocess_exec()` (*asyncio* 모듈), 923
`create_subprocess_shell()` (*asyncio* 모듈), 923
`create_system` (*zipfile.ZipInfo*의 속성), 466
`create_task()` (*asyncio.AbstractEventLoop* 메서드), 881
`create_unicode_buffer()` (*ctypes* 모듈), 723
`create_unix_connection()` (*asyncio.AbstractEventLoop*의 메서드), 884
`create_unix_server()` (*asyncio.AbstractEventLoop*의 메서드), 885
`create_version` (*zipfile.ZipInfo*의 속성), 466
`createAttribute()` (*xml.dom.Document* 메서드),

1081
 createAttributeNS() (*xml.dom.Document* 메서드), 1081
 createComment() (*xml.dom.Document* 메서드), 1081
 createDocument() (*xml.dom.DOMImplementation* 메서드), 1078
 createDocumentType()
 (*xml.dom.DOMImplementation* 메서드), 1078
 createElement() (*xml.dom.Document* 메서드), 1081
 createElementNS() (*xml.dom.Document* 메서드), 1081
 createfilehandler() (*tkinter.Widget.tk* 메서드), 1354
 CreateKey() (*winreg* 모듈), 1741
 CreateKeyEx() (*winreg* 모듈), 1741
 createLock() (*logging.Handler* 메서드), 631
 createLock() (*logging.NullHandler* 메서드), 654
 createProcessingInstruction()
 (*xml.dom.Document* 메서드), 1081
 CreateRecord() (*msilib* 모듈), 1734
 createSocket() (*logging.handlers.SocketHandler* 메서드), 658
 createTextNode() (*xml.dom.Document* 메서드), 1081
 credits (내장 변수), 28
 critical() (*logging* 모듈), 640
 critical() (*logging.Logger* 메서드), 630
 CRNCYSTR (*locale* 모듈), 1293
 cross() (*audioop* 모듈), 1262
 crypt
 모듈, 1754
 crypt (모듈), 1756
 crypt() (*crypt* 모듈), 1757
 crypt(3), 1756, 1757
 cryptography, 511
 csv, 479
 csv (모듈), 479
 cte (*email.headerregistry.ContentTransferEncoding*의 속성), 984
 cte_type (*email.policy.Policy*의 속성), 974
 ctermid() (*os* 모듈), 528
 ctime() (*datetime.date* 메서드), 180
 ctime() (*datetime.datetime* 메서드), 187
 ctime() (*time* 모듈), 587
 ctrl() (*curses.ascii* 모듈), 686
 CTRL_BREAK_EVENT (*signal* 모듈), 948
 CTRL_C_EVENT (*signal* 모듈), 948
 ctypes (모듈), 698
 curdir (*os* 모듈), 571
 currency() (*locale* 모듈), 1294
 current() (*tkinter.ttk.Combobox* 메서드), 1359
 current_process() (*multiprocessing* 모듈), 755

current_task() (*asyncio.Task*의 클래스 메서드), 901
 current_thread() (*threading* 모듈), 731
 CurrentByteIndex (*xml.parsers.expat.xmlparser*의 속성), 1107
 CurrentColumnNumber (*xml.parsers.expat.xmlparser*의 속성), 1107
 currentframe() (*inspect* 모듈), 1648
 CurrentLineNumber (*xml.parsers.expat.xmlparser*의 속성), 1107
 curs_set() (*curses* 모듈), 667
 curses (모듈), 666
 curses.ascii (모듈), 685
 curses.panel (모듈), 687
 curses.textpad (모듈), 683
 Cursor (*sqlite3* 클래스), 434
 cursor() (*sqlite3.Connection* 메서드), 429
 cursyncup() (*curses.window* 메서드), 674
 Cut, 1381
 cwd() (*ftplib.FTP* 메서드), 1175
 cwd() (*pathlib.Path*의 클래스 메서드), 367
 cycle() (*itertools* 모듈), 332
 Cyclic Redundancy Check, 446

D

-d destdir
 compileall command line option, 1708
 D_FMT (*locale* 모듈), 1292
 D_T_FMT (*locale* 모듈), 1292
 daemon (*multiprocessing.Process*의 속성), 750
 daemon (*threading.Thread*의 속성), 735
 data
 packingbinary, 149
 tabular, 479
 data (*collections.UserDict*의 속성), 221
 data (*collections.UserList*의 속성), 221
 Data (*plistlib* 클래스), 509
 data (*select.kevent*의 속성), 874
 data (*selectors.SelectorKey*의 속성), 876
 data (*urllib.request.Request*의 속성), 1140
 data (*xml.dom.Comment*의 속성), 1083
 data (*xml.dom.ProcessingInstruction*의 속성), 1084
 data (*xml.dom.Text*의 속성), 1083
 data (*xmlrpc.client.Binary*의 속성), 1237
 data() (*xml.etree.ElementTree.TreeBuilder* 메서드), 1073
 data_open() (*urllib.request.DataHandler* 메서드), 1147
 data_received() (*asyncio.Protocol* 메서드), 910
 database
 Unicode, 139
 DatabaseError, 438
 databases, 424

- `datagram_received()` (`asyncio.DatagramProtocol` 메서드), 911
- `DatagramHandler` (`logging.handlers` 클래스), 659
- `DatagramProtocol` (`asyncio` 클래스), 910
- `DatagramRequestHandler` (`socketserver` 클래스), 1212
- `DataHandler` (`urllib.request` 클래스), 1139
- `date` (`datetime` 클래스), 177
- `date()` (`datetime.datetime` 메서드), 184
- `date()` (`nntplib.NNTP` 메서드), 1191
- `date_time` (`zipfile.ZipInfo`의 속성), 466
- `date_time_string()` (`http.server.BaseHTTPRequestHandler` 메서드), 1219
- `DateHeader` (`email.headerregistry` 클래스), 982
- `datetime` (`datetime` 클래스), 181
- `datetime` (`email.headerregistry.DateHeader`의 속성), 982
- `datetime` (모듈), 173
- `DateTime` (`xmlrpc.client` 클래스), 1237
- `day` (`datetime.datetime`의 속성), 183
- `day` (`datetime.date`의 속성), 178
- `day_abbr` (`calendar` 모듈), 205
- `day_name` (`calendar` 모듈), 205
- `daylight` (`time` 모듈), 593
- Daylight Saving Time, 585
- `DbfilenameShelf` (`shelve` 클래스), 419
- `dbm` (모듈), 421
- `dbm.dumb` (모듈), 424
- `dbm.gnu` 모듈, 418
- `dbm.gnu` (모듈), 422
- `dbm.ndbm` 모듈, 418
- `dbm.ndbm` (모듈), 424
- `dcgettext()` (`locale` 모듈), 1296
- `debug` (`imaplib.IMAP4`의 속성), 1185
- `DEBUG` (`re` 모듈), 112
- `debug` (`shlex.shlex`의 속성), 1340
- `debug` (`zipfile.ZipFile`의 속성), 464
- `debug()` (`doctest` 모듈), 1427
- `debug()` (`logging` 모듈), 639
- `debug()` (`logging.Logger` 메서드), 629
- `debug()` (`pipes.Template` 메서드), 1763
- `debug()` (`unittest.TestCase` 메서드), 1439
- `debug()` (`unittest.TestSuite` 메서드), 1447
- `DEBUG_BYTECODE_SUFFIXES` (`importlib.machinery` 모듈), 1677
- `DEBUG_COLLECTABLE` (`gc` 모듈), 1636
- `DEBUG_LEAK` (`gc` 모듈), 1636
- `DEBUG_SAVEALL` (`gc` 모듈), 1636
- `debug_src()` (`doctest` 모듈), 1427
- `DEBUG_STATS` (`gc` 모듈), 1636
- `DEBUG_UNCOLLECTABLE` (`gc` 모듈), 1636
- `debugger`, 1380, 1589, 1595
 - configuration file, 1536
- `debugging`, 1534
 - CGI, 1123
- `DebuggingServer` (`smtpd` 클래스), 1200
- `debuglevel` (`http.client.HTTPResponse`의 속성), 1170
- `DebugRunner` (`doctest` 클래스), 1427
- `Decimal` (`decimal` 클래스), 290
- `decimal` (모듈), 285
- `decimal()` (`unicodedata` 모듈), 139
- `DecimalException` (`decimal` 클래스), 304
- `decode`
 - Codecs, 155
- `decode` (`codecs.CodecInfo`의 속성), 155
- `decode()` (`base64` 모듈), 1048
- `decode()` (`bytearray` 메서드), 56
- `decode()` (`bytes` 메서드), 56
- `decode()` (`codecs` 모듈), 155
- `decode()` (`codecs.Codec` 메서드), 159
- `decode()` (`codecs.IncrementalDecoder` 메서드), 161
- `decode()` (`json.JSONDecoder` 메서드), 1019
- `decode()` (`quopri` 모듈), 1051
- `decode()` (`uu` 모듈), 1052
- `decode()` (`xmlrpc.client.Binary` 메서드), 1237
- `decode()` (`xmlrpc.client.DateTime` 메서드), 1237
- `decode_header()` (`email.header` 모듈), 1007
- `decode_header()` (`nntplib` 모듈), 1192
- `decode_params()` (`email.utils` 모듈), 1013
- `decode_rfc2231()` (`email.utils` 모듈), 1013
- `decode_source()` (`importlib.util` 모듈), 1682
- `decodebytes()` (`base64` 모듈), 1048
- `DecodedGenerator` (`email.generator` 클래스), 972
- `decodestring()` (`base64` 모듈), 1048
- `decodestring()` (`quopri` 모듈), 1051
- `decomposition()` (`unicodedata` 모듈), 140
- `decompress()` (`bz2` 모듈), 454
- `decompress()` (`bz2.BZ2Decompressor` 메서드), 453
- `decompress()` (`gzip` 모듈), 450
- `decompress()` (`lzma` 모듈), 458
- `decompress()` (`lzma.LZMADecompressor` 메서드), 457
- `decompress()` (`zlib` 모듈), 446
- `decompress()` (`zlib.Decompress` 메서드), 448
- `decompressobj()` (`zlib` 모듈), 447
- decorator (데코레이터), 1809
- `DEDENT` (`token` 모듈), 1699
- `dedent()` (`textwrap` 모듈), 136
- `deepcopy()` (`copy` 모듈), 246
- `def_prog_mode()` (`curses` 모듈), 667
- `def_shell_mode()` (`curses` 모듈), 667
- `default` (`email.policy` 모듈), 978
- `default` (`inspect.Parameter`의 속성), 1642
- `default` (`optparse.Option`의 속성), 1784
- `DEFAULT` (`unittest.mock` 모듈), 1485

- `default()` (*cmd.Cmd* 메서드), 1333
`default()` (*json.JSONEncoder* 메서드), 1020
`DEFAULT_BUFFER_SIZE` (*io* 모듈), 574
`default_bufsize` (*xml.dom.pulldom* 모듈), 1092
`default_exception_handler()` (*asyncio.AbstractEventLoop* 메서드), 888
`default_factory` (*collections.defaultdict*의 속성), 215
`DEFAULT_FORMAT` (*tarfile* 모듈), 469
`DEFAULT_IGNORES` (*filecmp* 모듈), 387
`default_open()` (*urllib.request.BaseHandler* 메서드), 1142
`DEFAULT_PROTOCOL` (*pickle* 모듈), 405
`default_timer()` (*timeit* 모듈), 1548
`DefaultContext` (*decimal* 클래스), 297
`DefaultCookiePolicy` (*http.cookiejar* 클래스), 1225
`defaultdict` (*collections* 클래스), 214
`DefaultDict` (*typing* 클래스), 1399
`DefaultHandler()` (*xml.parsers.expat.xmlparser* 메서드), 1109
`DefaultHandlerExpand()` (*xml.parsers.expat.xmlparser* 메서드), 1109
`defaults()` (*configparser.ConfigParser* 메서드), 499
`DefaultSelector` (*selectors* 클래스), 877
`defaultTestLoader` (*unittest* 모듈), 1452
`defaultTestResult()` (*unittest.TestCase* 메서드), 1446
`defects` (*email.headerregistry.BaseHeader*의 속성), 981
`defects` (*email.message.EmailMessage*의 속성), 966
`defects` (*email.message.Message*의 속성), 1003
`defpath` (*os* 모듈), 571
`DefragResult` (*urllib.parse* 클래스), 1158
`DefragResultBytes` (*urllib.parse* 클래스), 1159
`degrees()` (*math* 모듈), 280
`degrees()` (*turtle* 모듈), 1308
`del`
 글, 39, 76
`del_param()` (*email.message.EmailMessage* 메서드), 962
`del_param()` (*email.message.Message* 메서드), 1001
`delattr()` (내장 함수), 8
`delay()` (*turtle* 모듈), 1321
`delay_output()` (*curses* 모듈), 667
`delayload` (*http.cookiejar.FileCookieJar*의 속성), 1228
`delch()` (*curses.window* 메서드), 674
`dele()` (*poplib.POP3* 메서드), 1178
`delete()` (*ftplib.FTP* 메서드), 1175
`delete()` (*imaplib.IMAP4* 메서드), 1181
`delete()` (*tkinter.ttk.Treeview* 메서드), 1366
`DELETE_ATTR` (*opcode*), 1718
`DELETE_DEREF` (*opcode*), 1721
`DELETE_FAST` (*opcode*), 1721
`DELETE_GLOBAL` (*opcode*), 1718
`DELETE_NAME` (*opcode*), 1718
`DELETE_SUBSCR` (*opcode*), 1716
`deleteacl()` (*imaplib.IMAP4* 메서드), 1181
`deletefilehandler()` (*tkinter.Widget.tk* 메서드), 1354
`DeleteKey()` (*winreg* 모듈), 1742
`DeleteKeyEx()` (*winreg* 모듈), 1742
`deleteln()` (*curses.window* 메서드), 674
`deleteMe()` (*bdb.Breakpoint* 메서드), 1527
`DeleteValue()` (*winreg* 모듈), 1742
`delimiter` (*csv.Dialect*의 속성), 483
`delitem()` (*operator* 모듈), 351
`deliver_challenge()` (*multiprocessing.connection* 모듈), 772
`delocalize()` (*locale* 모듈), 1294
`demo_app()` (*wsgiref.simple_server* 모듈), 1129
`denominator` (*fractions.Fraction*의 속성), 313
`denominator` (*numbers.Rational*의 속성), 274
`DeprecationWarning`, 92
`deque` (*collections* 클래스), 211
`Deque` (*typing* 클래스), 1398
`dequeue()` (*logging.handlers.QueueListener* 메서드), 665
`DER_cert_to_PEM_cert()` (*ssl* 모듈), 841
`derwin()` (*curses.window* 메서드), 674
`DES`
 cipher, 1756
`description` (*sqlite3.Cursor*의 속성), 437
`description()` (*nntplib.NNTP* 메서드), 1189
`descriptions()` (*nntplib.NNTP* 메서드), 1189
`descriptor` (디스크립터), 1810
`dest` (*optparse.Option*의 속성), 1784
`detach()` (*io.BufferedIOBase* 메서드), 578
`detach()` (*io.TextIOBase* 메서드), 582
`detach()` (*socket.socket* 메서드), 826
`detach()` (*tkinter.ttk.Treeview* 메서드), 1366
`detach()` (*weakref.finalize* 메서드), 238
`Detach()` (*winreg.PyHKEY* 메서드), 1749
`--details`
 inspect command line option, 1651
`detect_api_mismatch()` (*test.support* 모듈), 1524
`detect_encoding()` (*tokenize* 모듈), 1702
`deterministic profiling`, 1540
`device_encoding()` (*os* 모듈), 535
`devnull` (*os* 모듈), 571
`DEVNULL` (*subprocess* 모듈), 793
`devpoll()` (*select* 모듈), 868
`DevpollSelector` (*selectors* 클래스), 877
`dgettext()` (*gettext* 모듈), 1282
`dgettext()` (*locale* 모듈), 1296
`Dialect` (*csv* 클래스), 482
`dialect` (*csv.csvreader*의 속성), 484
`dialect` (*csv.csvwriter*의 속성), 484
`Dialog` (*msilib* 클래스), 1738

- `dict (2to3 fixer)`, 1514
- `Dict` (*typing* 클래스), 1399
- `dict` (내장 클래스), 76
- `dict()` (*multiprocessing.managers.SyncManager* 메서드), 765
- `dictConfig()` (*logging.config* 모듈), 643
- `dictionary`
 - type, operations on, 76
 - 객체, 76
- `dictionary` (딕셔너리), 1810
- `dictionary view` (딕셔너리 뷰), 1810
- `DictReader` (*csv* 클래스), 481
- `DictWriter` (*csv* 클래스), 481
- `diff_bytes()` (*difflib* 모듈), 129
- `diff_files` (*filecmp.dircmp*의 속성), 387
- `Differ` (*difflib* 클래스), 125, 133
- `difference()` (*frozenset* 메서드), 74
- `difference_update()` (*frozenset* 메서드), 75
- `difflib` (모듈), 125
- `digest()` (*hashlib.hash* 메서드), 513
- `digest()` (*hashlib.shake* 메서드), 513
- `digest()` (*hmac.HMAC* 메서드), 522
- `digest_size` (*hmac.HMAC*의 속성), 522
- `digit()` (*unicodedata* 모듈), 139
- `digits` (*string* 모듈), 95
- `dir()` (*ftplib.FTP* 메서드), 1175
- `dir()` (내장 함수), 9
- `dircmp` (*filecmp* 클래스), 386
- `directory`
 - changing, 543
 - creating, 547
 - deleting, 397, 549
 - site-packages, 1651
 - traversal, 557, 559
 - walking, 557, 559
- `directory ...`
 - compileall command line option, 1708
- `Directory` (*msilib* 클래스), 1737
- `DirEntry` (*os* 클래스), 550
- `DirList` (*tkinter.tix* 클래스), 1374
- `dirname()` (*os.path* 모듈), 374
- `DirSelectBox` (*tkinter.tix* 클래스), 1374
- `DirSelectDialog` (*tkinter.tix* 클래스), 1374
- `DirTree` (*tkinter.tix* 클래스), 1374
- `dis` (모듈), 1710
- `dis()` (*dis* 모듈), 1712
- `dis()` (*dis.Bytecode* 메서드), 1711
- `dis()` (*pickletools* 모듈), 1724
- `disable` (*pdb* command), 1537
- `disable()` (*bdb.Breakpoint* 메서드), 1528
- `disable()` (*faulthandler* 모듈), 1532
- `disable()` (*gc* 모듈), 1633
- `disable()` (*logging* 모듈), 640
- `disable()` (*profile.Profile* 메서드), 1543
- `disable_interspersed_args()` (*optparse.OptionParser* 메서드), 1789
- `DisableReflectionKey()` (*winreg* 모듈), 1745
- `disassemble()` (*dis* 모듈), 1712
- `discard` (*http.cookiejar.Cookie*의 속성), 1232
- `discard()` (*frozenset* 메서드), 75
- `discard()` (*mailbox.Mailbox* 메서드), 1026
- `discard()` (*mailbox.MH* 메서드), 1031
- `discard_buffers()` (*asynchat.async_chat* 메서드), 945
- `disco()` (*dis* 모듈), 1712
- `discover()` (*unittest.TestLoader* 메서드), 1449
- `disk_usage()` (*shutil* 모듈), 397
- `dispatch_call()` (*bdb.Bdb* 메서드), 1529
- `dispatch_exception()` (*bdb.Bdb* 메서드), 1529
- `dispatch_line()` (*bdb.Bdb* 메서드), 1529
- `dispatch_return()` (*bdb.Bdb* 메서드), 1529
- `dispatch_table` (*pickle.Pickler*의 속성), 407
- `dispatcher` (*asyncore* 클래스), 941
- `dispatcher_with_send` (*asyncore* 클래스), 943
- `display` (*pdb* command), 1539
- `display_name` (*email.headerregistry.Address*의 속성), 985
- `display_name` (*email.headerregistry.Group*의 속성), 985
- `displayhook()` (*sys* 모듈), 1584
- `dist` (*platform* 모듈), 691
- `distance()` (*turtle* 모듈), 1307
- `distb()` (*dis* 모듈), 1712
- `distutils` (모듈), 1565
- `divide()` (*decimal.Context* 메서드), 299
- `divide_int()` (*decimal.Context* 메서드), 299
- `DivisionByZero` (*decimal* 클래스), 304
- `divmod()` (*decimal.Context* 메서드), 300
- `divmod()` (내장 함수), 9
- `DllCanUnloadNow()` (*ctypes* 모듈), 723
- `DllGetClassObject()` (*ctypes* 모듈), 723
- `dllhandle` (*sys* 모듈), 1584
- `dngettext()` (*gettext* 모듈), 1282
- `do_clear()` (*bdb.Bdb* 메서드), 1529
- `do_command()` (*curses.textpad.Textbox* 메서드), 684
- `do_GET()` (*http.server.SimpleHTTPRequestHandler* 메서드), 1220
- `do_handshake()` (*ssl.SSLSocket* 메서드), 849
- `do_HEAD()` (*http.server.SimpleHTTPRequestHandler* 메서드), 1219
- `do_POST()` (*http.server.CGIHTTPRequestHandler* 메서드), 1221
- `doc` (*json.JSONDecodeError*의 속성), 1021
- `doc_header` (*cmd.Cmd*의 속성), 1334
- `DocCGIXMLRPCRequestHandler` (*xmlrpc.server* 클래스), 1246
- `DocFileSuite()` (*doctest* 모듈), 1419
- `doCleanups()` (*unittest.TestCase* 메서드), 1446

- docmd() (*smtpplib.SMTP* 메서드), 1194
- docstring (*doctest.DocTest*의 속성), 1422
- docstring (독스트링), **1810**
- DocTest (*doctest* 클래스), 1421
- doctest (모듈), 1406
- DocTestFailure, 1428
- DocTestFinder (*doctest* 클래스), 1422
- DocTestParser (*doctest* 클래스), 1423
- DocTestRunner (*doctest* 클래스), 1424
- DocTestSuite() (*doctest* 모듈), 1420
- doctype() (*xml.etree.ElementTree.TreeBuilder* 메서드), 1073
- doctype() (*xml.etree.ElementTree.XMLParser* 메서드), 1074
- documentation
- generation, 1405
 - online, 1405
- documentElement (*xml.dom.Document*의 속성), 1081
- DocXMLRPCRequestHandler (*xmlrpc.server* 클래스), 1246
- DocXMLRPCServer (*xmlrpc.server* 클래스), 1246
- domain (*email.headerregistry.Address*의 속성), 985
- domain (*tracemalloc.DomainFilter*의 속성), 1561
- domain (*tracemalloc.Filter*의 속성), 1561
- domain_initial_dot (*http.cookiejar.Cookie*의 속성), 1232
- domain_return_ok() (*http.cookiejar.CookiePolicy* 메서드), 1229
- domain_specified (*http.cookiejar.Cookie*의 속성), 1232
- DomainFilter (*tracemalloc* 클래스), 1561
- DomainLiberal (*http.cookiejar.DefaultCookiePolicy*의 속성), 1231
- DomainRFC2965Match
- (*http.cookiejar.DefaultCookiePolicy*의 속성), 1231
- DomainStrict (*http.cookiejar.DefaultCookiePolicy*의 속성), 1231
- DomainStrictNoDots
- (*http.cookiejar.DefaultCookiePolicy*의 속성), 1231
- DomainStrictNonDomain
- (*http.cookiejar.DefaultCookiePolicy*의 속성), 1231
- DOMEventStream (*xml.dom.pulldom* 클래스), 1092
- DOMException, 1084
- DomstringSizeErr, 1084
- done() (*asyncio.Future* 메서드), 899
- done() (*concurrent.futures.Future* 메서드), 790
- done() (*turtle* 모듈), 1323
- done() (*xdrlib.Unpacker* 메서드), 506
- DONT_ACCEPT_BLANKLINE (*doctest* 모듈), 1413
- DONT_ACCEPT_TRUE_FOR_1 (*doctest* 모듈), 1413
- dont_write_bytecode (*sys* 모듈), 1585
- doRollover() (*logging.handlers.RotatingFileHandler* 메서드), 656
- doRollover() (*logging.handlers.TimedRotatingFileHandler* 메서드), 658
- DOT (*token* 모듈), 1699
- dot() (*turtle* 모듈), 1305
- DOTALL (*re* 모듈), 112
- doublequote (*csv.Dialect*의 속성), 483
- DOUBLESASH (*token* 모듈), 1699
- DOUBLESASHEQUAL (*token* 모듈), 1699
- DOUBLESTAR (*token* 모듈), 1699
- DOUBLESTAREQUAL (*token* 모듈), 1699
- doupdate() (*curses* 모듈), 667
- down (*pdb* command), 1536
- down() (*turtle* 모듈), 1309
- drain() (*asyncio.StreamWriter*의 메서드), 918
- drop_whitespace (*textwrap.TextWrapper*의 속성), 138
- dropwhile() (*itertools* 모듈), 332
- dst() (*datetime.datetime* 메서드), 185
- dst() (*datetime.time* 메서드), 192
- dst() (*datetime.timezone* 메서드), 199
- dst() (*datetime.tzinfo* 메서드), 193
- DTDHandler (*xml.sax.handler* 클래스), 1094
- duck-typing (덕 타이핑), **1810**
- DumbWriter (*formatter* 클래스), 1731
- dummy_threading (모듈), 812
- dump() (*ast* 모듈), 1696
- dump() (*json* 모듈), 1017
- dump() (*marshal* 모듈), 420
- dump() (*pickle* 모듈), 405
- dump() (*pickle.Pickler* 메서드), 407
- dump() (*plistlib* 모듈), 508
- dump() (*tracemalloc.Snapshot* 메서드), 1562
- dump() (*xml.etree.ElementTree* 모듈), 1067
- dump_stats() (*profile.Profile* 메서드), 1543
- dump_stats() (*pstats.Stats* 메서드), 1544
- dump_traceback() (*faulthandler* 모듈), 1532
- dump_traceback_later() (*faulthandler* 모듈), 1533
- dumps() (*json* 모듈), 1017
- dumps() (*marshal* 모듈), 420
- dumps() (*pickle* 모듈), 405
- dumps() (*plistlib* 모듈), 508
- dumps() (*xmlrpc.client* 모듈), 1240
- dup() (*os* 모듈), 535
- dup() (*socket.socket* 메서드), 826
- dup2() (*os* 모듈), 535
- DUP_TOP (*opcode*), 1714
- DUP_TOP_TWO (*opcode*), 1714
- DuplicateOptionError, 503
- DuplicateSectionError, 502
- dwFlags (*subprocess.STARTUPINFO*의 속성), 801
- DynamicClassAttribute() (*types* 모듈), 246

E

- e
 - tokenize command line option, 1703
- e (*cmath* 모듈), 284
- e (*math* 모듈), 281
- e <tarfile> [<output_dir>]
 - tarfile command line option, 475
- e <zipfile> <output_dir>
 - zipfile command line option, 467
- E2BIG (*errno* 모듈), 692
- EACCES (*errno* 모듈), 692
- EADDRINUSE (*errno* 모듈), 696
- EADDRNOTAVAIL (*errno* 모듈), 696
- EADV (*errno* 모듈), 695
- EAFNOSUPPORT (*errno* 모듈), 696
- EAFP, 1810
- EAGAIN (*errno* 모듈), 692
- EALREADY (*errno* 모듈), 697
- east_asian_width() (*unicodedata* 모듈), 140
- EBADE (*errno* 모듈), 694
- EBADF (*errno* 모듈), 692
- EBADFD (*errno* 모듈), 695
- EBADMSG (*errno* 모듈), 695
- EBADR (*errno* 모듈), 694
- EBADRQC (*errno* 모듈), 694
- EBADSLT (*errno* 모듈), 694
- EBFONT (*errno* 모듈), 695
- EBUSY (*errno* 모듈), 693
- ECHILD (*errno* 모듈), 692
- echo() (*curses* 모듈), 668
- echochar() (*curses.window* 메서드), 675
- ECHRNQ (*errno* 모듈), 694
- ECOMM (*errno* 모듈), 695
- ECONNABORTED (*errno* 모듈), 697
- ECONNREFUSED (*errno* 모듈), 697
- ECONNRESET (*errno* 모듈), 697
- EDEADLK (*errno* 모듈), 693
- EDEADLOCK (*errno* 모듈), 695
- EDESTADDRREQ (*errno* 모듈), 696
- edit() (*curses.textpad.Textbox* 메서드), 684
- EDOM (*errno* 모듈), 693
- EDOTDOT (*errno* 모듈), 695
- EDQUOT (*errno* 모듈), 698
- EEXIST (*errno* 모듈), 693
- EFAULT (*errno* 모듈), 692
- EFBIG (*errno* 모듈), 693
- effective() (*bdb* 모듈), 1531
- ehlo() (*smtpplib.SMTP* 메서드), 1195
- ehlo_or_helo_if_needed() (*smtpplib.SMTP* 메서드), 1195
- EHOSTDOWN (*errno* 모듈), 697
- EHOSTUNREACH (*errno* 모듈), 697
- EIDRM (*errno* 모듈), 694
- EILSEQ (*errno* 모듈), 696
- EINPROGRESS (*errno* 모듈), 697
- EINTR (*errno* 모듈), 692
- EINVAL (*errno* 모듈), 693
- EIO (*errno* 모듈), 692
- EISCONN (*errno* 모듈), 697
- EISDIR (*errno* 모듈), 693
- EISNAM (*errno* 모듈), 697
- EL2HLT (*errno* 모듈), 694
- EL2NSYNC (*errno* 모듈), 694
- EL3HLT (*errno* 모듈), 694
- EL3RST (*errno* 모듈), 694
- Element (*xml.etree.ElementTree* 클래스), 1069
- element_create() (*tkinter.ttk.Style* 메서드), 1370
- element_names() (*tkinter.ttk.Style* 메서드), 1371
- element_options() (*tkinter.ttk.Style* 메서드), 1371
- ElementDeclHandler()
 - (*xml.parsers.expat.xmlparser* 메서드), 1108
- elements() (*collections.Counter* 메서드), 209
- ElementTree (*xml.etree.ElementTree* 클래스), 1071
- ELIBACC (*errno* 모듈), 696
- ELIBBAD (*errno* 모듈), 696
- ELIBEXEC (*errno* 모듈), 696
- ELIBMAX (*errno* 모듈), 696
- ELIBSCN (*errno* 모듈), 696
- Ellinghouse, Lance, 1052
- ELLIPSIS (*doctest* 모듈), 1413
- ELLIPSIS (*token* 모듈), 1699
- Ellipsis (내장 변수), 27
- ELNRNG (*errno* 모듈), 694
- ELOOP (*errno* 모듈), 694
- email (모듈), 957
- email.charset (모듈), 1008
- email.contentmanager (모듈), 986
- email.encoders (모듈), 1010
- email.errors (모듈), 979
- email.generator (모듈), 970
- email.header (모듈), 1006
- email.headerregistry (모듈), 981
- email.iterators (모듈), 1013
- EmailMessage (*email.message* 클래스), 959
- email.message (모듈), 958
- email.mime (모듈), 1003
- email.parser (모듈), 966
- EmailPolicy (*email.policy* 클래스), 976
- email.policy (모듈), 973
- email.utils (모듈), 1011
- EMFILE (*errno* 모듈), 693
- emit() (*logging.FileHandler* 메서드), 654
- emit() (*logging.Handler* 메서드), 632
- emit() (*logging.handlers.BufferingHandler* 메서드), 662
- emit() (*logging.handlers.DatagramHandler* 메서드), 659
- emit() (*logging.handlers.HTTPHandler* 메서드), 663

- `emit()` (`logging.handlers.NTEventLogHandler` 메서드), 661
- `emit()` (`logging.handlers.QueueHandler` 메서드), 664
- `emit()` (`logging.handlers.RotatingFileHandler` 메서드), 657
- `emit()` (`logging.handlers.SMTPHandler` 메서드), 662
- `emit()` (`logging.handlers.SocketHandler` 메서드), 658
- `emit()` (`logging.handlers.SysLogHandler` 메서드), 660
- `emit()` (`logging.handlers.TimedRotatingFileHandler` 메서드), 658
- `emit()` (`logging.handlers.WatchedFileHandler` 메서드), 655
- `emit()` (`logging.NullHandler` 메서드), 654
- `emit()` (`logging.StreamHandler` 메서드), 653
- `EMLINK` (`errno` 모듈), 693
- `Empty`, 810
- `empty` (`inspect.Parameter`의 속성), 1642
- `empty` (`inspect.Signature`의 속성), 1641
- `empty()` (`asyncio.Queue` 메서드), 932
- `empty()` (`multiprocessing.Queue` 메서드), 753
- `empty()` (`multiprocessing.SimpleQueue` 메서드), 754
- `empty()` (`queue.Queue` 메서드), 810
- `empty()` (`sched.scheduler` 메서드), 809
- `EMPTY_NAMESPACE` (`xml.dom` 모듈), 1077
- `emptyline()` (`cmd.Cmd` 메서드), 1333
- `EMSGSIZE` (`errno` 모듈), 696
- `EMULTIHOP` (`errno` 모듈), 695
- `enable` (`pdb` command), 1537
- `enable()` (`bdb.Breakpoint` 메서드), 1527
- `enable()` (`cgitb` 모듈), 1125
- `enable()` (`faulthandler` 모듈), 1532
- `enable()` (`gc` 모듈), 1633
- `enable()` (`imaplib.IMAP4` 메서드), 1181
- `enable()` (`profile.Profile` 메서드), 1543
- `enable_callback_tracebacks()` (`sqlite3` 모듈), 429
- `enable_interspersed_args()` (`opt-parse.OptionParser` 메서드), 1789
- `enable_load_extension()` (`sqlite3.Connection` 메서드), 432
- `enable_traversal()` (`tkinter.ttk.Notebook` 메서드), 1361
- `ENABLE_USER_SITE` (`site` 모듈), 1652
- `EnableReflectionKey()` (`winreg` 모듈), 1745
- `ENAMETOOLONG` (`errno` 모듈), 693
- `ENAVAIL` (`errno` 모듈), 697
- `enclose()` (`curses.window` 메서드), 675
- `encode`
 - `Codecs`, 155
- `encode` (`codecs.CodecInfo`의 속성), 155
- `encode()` (`base64` 모듈), 1048
- `encode()` (`codecs` 모듈), 155
- `encode()` (`codecs.Codec` 메서드), 159
- `encode()` (`codecs.IncrementalEncoder` 메서드), 160
- `encode()` (`email.header.Header` 메서드), 1007
- `encode()` (`json.JSONEncoder` 메서드), 1021
- `encode()` (`quopri` 모듈), 1051
- `encode()` (`str` 메서드), 45
- `encode()` (`uu` 모듈), 1052
- `encode()` (`xmlrpc.client.Binary` 메서드), 1237
- `encode()` (`xmlrpc.client.DateTime` 메서드), 1237
- `encode_7or8bit()` (`email.encoders` 모듈), 1011
- `encode_base64()` (`email.encoders` 모듈), 1011
- `encode_noop()` (`email.encoders` 모듈), 1011
- `encode_quopri()` (`email.encoders` 모듈), 1010
- `encode_rfc2231()` (`email.utils` 모듈), 1013
- `encodebytes()` (`base64` 모듈), 1048
- `EncodedFile()` (`codecs` 모듈), 157
- `encodePriority()` (`logging.handlers.SysLogHandler` 메서드), 660
- `encodestring()` (`base64` 모듈), 1048
- `encodestring()` (`quopri` 모듈), 1051
- `encoding`
 - `base64`, 1046
 - `quoted-printable`, 1051
- `encoding` (`curses.window`의 속성), 675
- `encoding` (`io.TextIOBase`의 속성), 582
- `ENCODING` (`tarfile` 모듈), 469
- `ENCODING` (`tokenize` 모듈), 1702
- `encoding` (`UnicodeError`의 속성), 90
- `encodings_map` (`mimetypes` 모듈), 1044
- `encodings_map` (`mimetypes.MimeTypes`의 속성), 1045
- `encodings.idna` (모듈), 170
- `encodings.mbcx` (모듈), 171
- `encodings.utf_8_sig` (모듈), 171
- `end` (`UnicodeError`의 속성), 90
- `end()` (`re.match` 메서드), 119
- `end()` (`xml.etree.ElementTree.TreeBuilder` 메서드), 1073
- `end_fill()` (`turtle` 모듈), 1312
- `END_FINALLY` (`opcode`), 1717
- `end_headers()` (`http.server.BaseHTTPRequestHandler` 메서드), 1218
- `end_paragraph()` (`formatter.formatter` 메서드), 1728
- `end_poly()` (`turtle` 모듈), 1317
- `EndCdataSectionHandler()`
 - (`xml.parsers.expat.xmlparser` 메서드), 1109
- `EndDoctypeDeclHandler()`
 - (`xml.parsers.expat.xmlparser` 메서드), 1108
- `endDocument()` (`xml.sax.handler.ContentHandler` 메서드), 1097
- `endElement()` (`xml.sax.handler.ContentHandler` 메서드), 1097
- `EndElementHandler()` (`xml.parsers.expat.xmlparser` 메서드), 1108
- `endElementNS()` (`xml.sax.handler.ContentHandler` 메서드), 1098
- `endheaders()` (`http.client.HTTPConnection` 메서드), 1169

- ENDMARKER (*token* 모듈), 1699
- EndNamespaceDeclHandler() (*xml.parsers.expat.xmlparser* 메서드), 1108
- endpos (*re.match*의 속성), 119
- endPrefixMapping() (*xml.sax.handler.ContentHandler* 메서드), 1097
- endswith() (*bytearray* 메서드), 56
- endswith() (*bytes* 메서드), 56
- endswith() (*str* 메서드), 45
- endwin() (*curses* 모듈), 668
- ENETDOWN (*errno* 모듈), 697
- ENETRESET (*errno* 모듈), 697
- ENETUNREACH (*errno* 모듈), 697
- ENFILE (*errno* 모듈), 693
- ENOANO (*errno* 모듈), 694
- ENOBUFFS (*errno* 모듈), 697
- ENOCSS (*errno* 모듈), 694
- ENODATA (*errno* 모듈), 695
- ENODEV (*errno* 모듈), 693
- ENOENT (*errno* 모듈), 692
- ENOEXEC (*errno* 모듈), 692
- ENOLCK (*errno* 모듈), 694
- ENOLINK (*errno* 모듈), 695
- ENOMEM (*errno* 모듈), 692
- ENOMSG (*errno* 모듈), 694
- ENONET (*errno* 모듈), 695
- ENOPKG (*errno* 모듈), 695
- ENOPROTOOPT (*errno* 모듈), 696
- ENOSPC (*errno* 모듈), 693
- ENOSR (*errno* 모듈), 695
- ENOSTR (*errno* 모듈), 695
- ENOSYS (*errno* 모듈), 694
- ENOTBLK (*errno* 모듈), 692
- ENOTCONN (*errno* 모듈), 697
- ENOTDIR (*errno* 모듈), 693
- ENOTEMPTY (*errno* 모듈), 694
- ENOTNAM (*errno* 모듈), 697
- ENOTSOCK (*errno* 모듈), 696
- ENOTTY (*errno* 모듈), 693
- ENOTUNIQ (*errno* 모듈), 695
- enqueue() (*logging.handlers.QueueHandler* 메서드), 664
- enqueue_sentinel() (*logging.handlers.QueueListener* 메서드), 665
- ensure_directories() (*venv.EnvBuilder* 메서드), 1571
- ensure_future() (*asyncio* 모듈), 903
- ensurepip(모듈), 1566
- enter() (*sched.scheduler* 메서드), 808
- enter_context() (*contextlib.ExitStack* 메서드), 1613
- enterabs() (*sched.scheduler* 메서드), 808
- entities (*xml.dom.DocumentType*의 속성), 1081
- EntityDeclHandler() (*xml.parsers.expat.xmlparser* 메서드), 1108
- entitydefs (*html.entities* 모듈), 1058
- EntityResolver (*xml.sax.handler* 클래스), 1094
- Enum (*enum* 클래스), 255
- enum(모듈), 255
- enum_certificates() (*ssl* 모듈), 842
- enum_crls() (*ssl* 모듈), 842
- enumerate() (*threading* 모듈), 732
- enumerate() (내장 함수), 9
- EnumKey() (*winreg* 모듈), 1742
- EnumValue() (*winreg* 모듈), 1743
- EnvBuilder (*venv* 클래스), 1570
- environ (*os* 모듈), 528
- environ (*posix* 모듈), 1754
- environb (*os* 모듈), 529
- environment variables
deleting, 534
setting, 532
- EnvironmentError, 90
- Environments
virtual, 1567
- EnvironmentVarGuard (*test.support* 클래스), 1525
- ENXIO (*errno* 모듈), 692
- eof (*bz2.BZ2Decompressor*의 속성), 453
- eof (*lzma.LZMADecompressor*의 속성), 457
- eof (*shlex.shlex*의 속성), 1340
- eof (*ssl.MemoryBIO*의 속성), 865
- eof (*zlib.Decompress*의 속성), 448
- eof_received() (*asyncio.Protocol* 메서드), 910
- EOFError, 86
- EOPNOTSUPP (*errno* 모듈), 696
- EOVERFLOW (*errno* 모듈), 695
- EPERM (*errno* 모듈), 692
- EPFNOSUPPORT (*errno* 모듈), 696
- epilogue (*email.message.EmailMessage*의 속성), 966
- epilogue (*email.message.Message*의 속성), 1003
- EPIPE (*errno* 모듈), 693
- epoch, 585
- epoll() (*select* 모듈), 868
- EpollSelector (*selectors* 클래스), 877
- EPROTO (*errno* 모듈), 695
- EPROTONOSUPPORT (*errno* 모듈), 696
- EPROTOTYPE (*errno* 모듈), 696
- eq() (*operator* 모듈), 348
- EQUAL (*token* 모듈), 1699
- EQUAL (*token* 모듈), 1699
- ERA (*locale* 모듈), 1293
- ERA_D_FMT (*locale* 모듈), 1293
- ERA_D_T_FMT (*locale* 모듈), 1293
- ERA_T_FMT (*locale* 모듈), 1293
- ERANGE (*errno* 모듈), 693
- erase() (*curses.window* 메서드), 675
- erasechar() (*curses* 모듈), 668

- EREMCHG (*errno* 모듈), 695
- EREMOTE (*errno* 모듈), 695
- EREMOTEIO (*errno* 모듈), 698
- ERESTART (*errno* 모듈), 696
- erf() (*math* 모듈), 280
- erfc() (*math* 모듈), 280
- EROFS (*errno* 모듈), 693
- ERR (*curses* 모듈), 679
- errcheck (*ctypes.FuncPtr*의 속성), 720
- errcode (*xmlrpc.client.ProtocolError*의 속성), 1239
- errmsg (*xmlrpc.client.ProtocolError*의 속성), 1239
- errno
 - 모듈, 88
- errno (*OSError*의 속성), 88
- errno (모듈), 692
- Error, 398, 438, 483, 502, 507, 1041, 1049, 1051, 1052, 1116, 1267, 1270, 1290
- error, 115, 150, 246, 421, 422, 424, 445, 528, 625, 667, 812, 818, 868, 1105, 1261, 1764, 1768
- error() (*argparse.ArgumentParser* 메서드), 624
- error() (*logging* 모듈), 640
- error() (*logging.Logger* 메서드), 630
- error() (*urllib.request.OpenerDirector* 메서드), 1142
- error() (*xml.sax.handler.ErrorHandler* 메서드), 1099
- error_body (*wsgiref.handlers.BaseHandler*의 속성), 1133
- error_content_type
 - (*http.server.BaseHTTPRequestHandler*의 속성), 1217
- error_headers (*wsgiref.handlers.BaseHandler*의 속성), 1133
- error_leader() (*shlex.shlex* 메서드), 1339
- error_message_format
 - (*http.server.BaseHTTPRequestHandler*의 속성), 1217
- error_output() (*wsgiref.handlers.BaseHandler* 메서드), 1133
- error_perm, 1173
- error_proto, 1173, 1177
- error_received() (*asyncio.DatagramProtocol* 메서드), 911
- error_reply, 1173
- error_status (*wsgiref.handlers.BaseHandler*의 속성), 1133
- error_temp, 1173
- ErrorByteIndex (*xml.parsers.expat.xmlparser*의 속성), 1107
- errorcode (*errno* 모듈), 692
- ErrorCode (*xml.parsers.expat.xmlparser*의 속성), 1107
- ErrorColumnNumber (*xml.parsers.expat.xmlparser*의 속성), 1107
- ErrorHandler (*xml.sax.handler* 클래스), 1095
- ErrorLineNumber (*xml.parsers.expat.xmlparser*의 속성), 1107
- Errors
 - logging, 627
- errors (*io.TextIOBase*의 속성), 582
- errors (*unittest.TestLoader*의 속성), 1448
- errors (*unittest.TestResult*의 속성), 1450
- ErrorString() (*xml.parsers.expat* 모듈), 1105
- ERRORTOKEN (*token* 모듈), 1699
- escape (*shlex.shlex*의 속성), 1339
- escape() (*cgi* 모듈), 1122
- escape() (*glob* 모듈), 392
- escape() (*html* 모듈), 1053
- escape() (*re* 모듈), 115
- escape() (*xml.sax.saxutils* 모듈), 1099
- escapechar (*csv.Dialect*의 속성), 483
- escapedquotes (*shlex.shlex*의 속성), 1339
- ESHUTDOWN (*errno* 모듈), 697
- ESOCKTNOSUPPORT (*errno* 모듈), 696
- ESPIPE (*errno* 모듈), 693
- ESRCH (*errno* 모듈), 692
- ESRMNT (*errno* 모듈), 695
- ESTALE (*errno* 모듈), 697
- ESTRPIPE (*errno* 모듈), 696
- ETIME (*errno* 모듈), 695
- ETIMEDOUT (*errno* 모듈), 697
- Etiny() (*decimal.Context* 메서드), 299
- ETOOMANYREFS (*errno* 모듈), 697
- Etop() (*decimal.Context* 메서드), 299
- ETXTBSY (*errno* 모듈), 693
- EUCLEAN (*errno* 모듈), 697
- EUNATCH (*errno* 모듈), 694
- EUSERS (*errno* 모듈), 696
- eval
 - 내장 함수, 81, 249, 1689
- eval() (내장 함수), 10
- Event (*asyncio* 클래스), 930
- Event (*multiprocessing* 클래스), 759
- Event (*threading* 클래스), 740
- event scheduling, 808
- event() (*msilib.Control* 메서드), 1738
- Event() (*multiprocessing.managers.SyncManager* 메서드), 765
- events (*selectors.SelectorKey*의 속성), 876
- events (widgets), 1352
- EWouldBlock (*errno* 모듈), 694
- EX_CANTCREAT (*os* 모듈), 562
- EX_CONFIG (*os* 모듈), 563
- EX_DATAERR (*os* 모듈), 562
- EX_IOERR (*os* 모듈), 563
- EX_NOHOST (*os* 모듈), 562
- EX_NOINPUT (*os* 모듈), 562
- EX_NOPERM (*os* 모듈), 563
- EX_NOTFOUND (*os* 모듈), 563
- EX_NOUSER (*os* 모듈), 562
- EX_OK (*os* 모듈), 562

- EX_OSERR (*os* 모듈), 562
- EX_OSFILE (*os* 모듈), 562
- EX_PROTOCOL (*os* 모듈), 563
- EX_SOFTWARE (*os* 모듈), 562
- EX_TEMPFAIL (*os* 모듈), 563
- EX_UNAVAILABLE (*os* 모듈), 562
- EX_USAGE (*os* 모듈), 562
- exact
 - tokenize command line option, 1703
- Example (*doctest* 클래스), 1422
- example (*doctest.DocTestFailure*의 속성), 1428
- example (*doctest.UnexpectedException*의 속성), 1428
- examples (*doctest.DocTest*의 속성), 1421
- exc_info (*doctest.UnexpectedException*의 속성), 1428
- exc_info() (*sys* 모듈), 1585
- exc_msg (*doctest.Example*의 속성), 1422
- exc_type (*traceback.TracebackException*의 속성), 1628
- excel (*csv* 클래스), 482
- excel_tab (*csv* 클래스), 482
- except
 - 글, 85
- except (2to3 fixer), 1514
- excepthook() (*in module sys*), 1125
- excepthook() (*sys* 모듈), 1585
- Exception, 86
- EXCEPTION (*tkinter* 모듈), 1354
- exception() (*asyncio.Future* 메서드), 899
- exception() (*asyncio.StreamReader* 메서드), 917
- exception() (*concurrent.futures.Future* 메서드), 790
- exception() (*logging* 모듈), 640
- exception() (*logging.Logger* 메서드), 630
- exceptions
 - in CGI scripts, 1125
- EXDEV (*errno* 모듈), 693
- exec
 - 내장 함수, 10, 81, 1689
- exec (2to3 fixer), 1514
- exec() (내장 함수), 10
- exec_module() (*importlib.abc.InspectLoader* 메서드), 1675
- exec_module() (*importlib.abc.Loader* 메서드), 1673
- exec_module() (*importlib.abc.SourceLoader* 메서드), 1677
- exec_module() (*importlib.machinery.ExtensionFileLoader* 메서드), 1680
- exec_prefix (*sys* 모듈), 1585
- execfile (2to3 fixer), 1514
- execl() (*os* 모듈), 561
- execle() (*os* 모듈), 561
- execlp() (*os* 모듈), 561
- execlpe() (*os* 모듈), 561
- executable (*sys* 모듈), 1586
- Executable Zip Files, 1576
- Execute() (*msilib.View* 메서드), 1735
- execute() (*sqlite3.Connection* 메서드), 429
- execute() (*sqlite3.Cursor* 메서드), 434
- executemany() (*sqlite3.Connection* 메서드), 429
- executemany() (*sqlite3.Cursor* 메서드), 434
- executescript() (*sqlite3.Connection* 메서드), 429
- executescript() (*sqlite3.Cursor* 메서드), 435
- ExecutionLoader (*importlib.abc* 클래스), 1675
- Executor (*concurrent.futures* 클래스), 786
- execv() (*os* 모듈), 561
- execve() (*os* 모듈), 561
- execvp() (*os* 모듈), 561
- execvpe() (*os* 모듈), 561
- ExFileSelectBox (*tkinter.tix* 클래스), 1374
- EXFULL (*errno* 모듈), 694
- exists() (*os.path* 모듈), 374
- exists() (*pathlib.Path* 메서드), 368
- exists() (*tkinter.ttk.Treeview* 메서드), 1366
- exit (내장 변수), 28
- exit() (*_thread* 모듈), 812
- exit() (*argparse.ArgumentParser* 메서드), 624
- exit() (*sys* 모듈), 1586
- exitcode (*multiprocessing.Process*의 속성), 751
- exitfunc (2to3 fixer), 1514
- exitonclick() (*turtle* 모듈), 1325
- ExitStack (*contextlib* 클래스), 1612
- exp() (*cmath* 모듈), 282
- exp() (*decimal.Context* 메서드), 300
- exp() (*decimal.Decimal* 메서드), 292
- exp() (*math* 모듈), 278
- expand() (*re.match* 메서드), 117
- expand_tabs (*textwrap.TextWrapper*의 속성), 137
- ExpandEnvironmentStrings() (*winreg* 모듈), 1743
- expandNode() (*xml.dom.pulldom.DOMEventStream* 메서드), 1092
- expandtabs() (*bytearray* 메서드), 60
- expandtabs() (*bytes* 메서드), 60
- expandtabs() (*str* 메서드), 45
- expanduser() (*os.path* 모듈), 374
- expanduser() (*pathlib.Path* 메서드), 368
- expandvars() (*os.path* 모듈), 375
- Expat, 1104
- ExpatError, 1104
- expect() (*telnetlib.Telnet* 메서드), 1204
- expected (*asyncio.IncompleteReadError*의 속성), 919
- expectedFailure() (*unittest* 모듈), 1436
- expectedFailures (*unittest.TestResult*의 속성), 1450
- expires (*http.cookiejar.Cookie*의 속성), 1232
- exploded (*ipaddress.IPv4Address*의 속성), 1248
- exploded (*ipaddress.IPv4Network*의 속성), 1253
- exploded (*ipaddress.IPv6Address*의 속성), 1250
- exploded (*ipaddress.IPv6Network*의 속성), 1255

- expm1() (*math* 모듈), 278
 expovariate() (*random* 모듈), 317
 expr() (*parser* 모듈), 1688
 expression (표현식), 1810
 expunge() (*imaplib.IMAP4* 메서드), 1182
 extend() (*array.array* 메서드), 234
 extend() (*collections.deque* 메서드), 212
 extend() (*sequence method*), 39
 extend() (*xml.etree.ElementTree.Element* 메서드), 1070
 extend_path() (*pkgutil* 모듈), 1663
 EXTENDED_ARG (*opcode*), 1722
 ExtendedContext (*decimal* 클래스), 297
 ExtendedInterpolation (*configparser* 클래스), 490
 extendleft() (*collections.deque* 메서드), 212
 extension module (확장 모듈), 1810
 EXTENSION_SUFFIXES (*importlib.machinery* 모듈), 1677
 ExtensionFileLoader (*importlib.machinery* 클래스), 1680
 extensions_map (*http.server.SimpleHTTPRequestHandler*의 속성), 1219
 External Data Representation, 404, 504
 external_attr (*zipfile.ZipInfo*의 속성), 466
 ExternalClashError, 1041
 ExternalEntityParserCreate() (*xml.parsers.expat.xmlparser* 메서드), 1106
 ExternalEntityRefHandler() (*xml.parsers.expat.xmlparser* 메서드), 1109
 extra (*zipfile.ZipInfo*의 속성), 466
 --extract <tarfile> [<output_dir>] tarfile command line option, 475
 extract() (*tarfile.TarFile* 메서드), 471
 extract() (*traceback.StackSummary*의 클래스 메서드), 1629
 extract() (*zipfile.ZipFile* 메서드), 462
 extract_cookies() (*http.cookiejar.CookieJar* 메서드), 1226
 extract_stack() (*traceback* 모듈), 1627
 extract_tb() (*traceback* 모듈), 1627
 extract_version (*zipfile.ZipInfo*의 속성), 466
 extractall() (*tarfile.TarFile* 메서드), 471
 extractall() (*zipfile.ZipFile* 메서드), 463
 ExtractError, 469
 extractfile() (*tarfile.TarFile* 메서드), 472
 extsep (*os* 모듈), 571
- ## F
- f compileall command line option, 1708
 trace command line option, 1554
 unittest command line option, 1432
 f-string (*f-문자열*), 1810
 f_contiguous (*memoryview*의 속성), 73
 F_LOCK (*os* 모듈), 536
 F_OK (*os* 모듈), 543
 F_TEST (*os* 모듈), 536
 F_TLOCK (*os* 모듈), 536
 F_ULOCK (*os* 모듈), 536
 fabs() (*math* 모듈), 277
 factorial() (*math* 모듈), 277
 factory() (*importlib.util.LazyLoader*의 클래스 메서드), 1684
 fail() (*unittest.TestCase* 메서드), 1445
 FAIL_FAST (*doctest* 모듈), 1414
 --failfast unittest command line option, 1432
 failfast (*unittest.TestResult*의 속성), 1451
 failureException (*unittest.TestCase*의 속성), 1445
 failures (*unittest.TestResult*의 속성), 1450
 FakePath (*test.support* 클래스), 1525
 False, 29, 82
 false, 29
 False (*Built-in object*), 29
 False (내장 변수), 27
 family (*socket.socket*의 속성), 832
 FancyURLOpener (*urllib.request* 클래스), 1152
 fast (*pickle.Pickler*의 속성), 407
 fatalError() (*xml.sax.handler.ErrorHandler* 메서드), 1099
 Fault (*xmlrpc.client* 클래스), 1238
 faultCode (*xmlrpc.client.Fault*의 속성), 1238
 faulthandler (모듈), 1532
 faultString (*xmlrpc.client.Fault*의 속성), 1238
 fchdir() (*os* 모듈), 545
 fchmod() (*os* 모듈), 535
 fchown() (*os* 모듈), 535
 FCICreate() (*msilib* 모듈), 1733
 fcntl (모듈), 1761
 fcntl() (*fcntl* 모듈), 1761
 fd (*selectors.SelectorKey*의 속성), 876
 fd() (*turtle* 모듈), 1302
 fdasyncc() (*os* 모듈), 535
 fdopen() (*os* 모듈), 534
 Feature (*msilib* 클래스), 1737
 feature_external_ges (*xml.sax.handler* 모듈), 1095
 feature_external_pes (*xml.sax.handler* 모듈), 1095
 feature_namespace_prefixes (*xml.sax.handler* 모듈), 1095
 feature_namespaces (*xml.sax.handler* 모듈), 1095
 feature_string_interning (*xml.sax.handler* 모듈), 1095
 feature_validation (*xml.sax.handler* 모듈), 1095
 feed() (*email.parser.BytesFeedParser* 메서드), 967
 feed() (*html.parser.HTMLParser* 메서드), 1055

- `feed()` (*xml.etree.ElementTree.XMLParser* 메서드), 1074
- `feed()` (*xml.etree.ElementTree.XMLPullParser* 메서드), 1075
- `feed()` (*xml.sax.xmlreader.IncrementalParser* 메서드), 1102
- `feed_data()` (*asyncio.StreamReader* 메서드), 917
- `feed_eof()` (*asyncio.StreamReader* 메서드), 917
- `FeedParser` (*email.parser* 클래스), 967
- `fetch()` (*imaplib.IMAP4* 메서드), 1182
- `Fetch()` (*msilib.View* 메서드), 1735
- `fetchall()` (*sqlite3.Cursor* 메서드), 436
- `fetchmany()` (*sqlite3.Cursor* 메서드), 436
- `fetchone()` (*sqlite3.Cursor* 메서드), 436
- `fflags` (*select.kevent*의 속성), 874
- `field_size_limit()` (*csv* 모듈), 481
- `fieldnames` (*csv.csvreader*의 속성), 484
- `fields` (*uuid.UUID*의 속성), 1205
- `file`
 - `byte-code`, 1707, 1798
 - `configuration`, 486
 - `copying`, 394
 - `debugger configuration`, 1536
 - `.ini`, 486
 - `large files`, 1753
 - `mime.types`, 1044
 - `modes`, 16
 - `path configuration`, 1651
 - `.pdbrc`, 1536
 - `plist`, 507
 - `temporary`, 387
- `file ...`
 - `compileall` command line option, 1708
- `file` (*pyclbr.Class*의 속성), 1706
- `file` (*pyclbr.Function*의 속성), 1706
- `file control`
 - `UNIX`, 1761
- `file name`
 - `temporary`, 387
- `file object`
 - `io module`, 573
 - `open()` built-in function, 16
- `file object` (파일 객체), 1810
- `--file=<file>`
 - `trace` command line option, 1554
- `file-like object` (파일류 객체), 1811
- `FILE_ATTRIBUTE_ARCHIVE` (*stat* 모듈), 385
- `FILE_ATTRIBUTE_COMPRESSED` (*stat* 모듈), 385
- `FILE_ATTRIBUTE_DEVICE` (*stat* 모듈), 385
- `FILE_ATTRIBUTE_DIRECTORY` (*stat* 모듈), 385
- `FILE_ATTRIBUTE_ENCRYPTED` (*stat* 모듈), 385
- `FILE_ATTRIBUTE_HIDDEN` (*stat* 모듈), 385
- `FILE_ATTRIBUTE_INTEGRITY_STREAM` (*stat* 모듈), 385
- `FILE_ATTRIBUTE_NO_SCRUB_DATA` (*stat* 모듈), 385
- `FILE_ATTRIBUTE_NORMAL` (*stat* 모듈), 385
- `FILE_ATTRIBUTE_NOT_CONTENT_INDEXED` (*stat* 모듈), 385
- `FILE_ATTRIBUTE_OFFLINE` (*stat* 모듈), 385
- `FILE_ATTRIBUTE_READONLY` (*stat* 모듈), 385
- `FILE_ATTRIBUTE_REPARSE_POINT` (*stat* 모듈), 385
- `FILE_ATTRIBUTE_SPARSE_FILE` (*stat* 모듈), 385
- `FILE_ATTRIBUTE_SYSTEM` (*stat* 모듈), 385
- `FILE_ATTRIBUTE_TEMPORARY` (*stat* 모듈), 385
- `FILE_ATTRIBUTE_VIRTUAL` (*stat* 모듈), 385
- `file_dispatcher` (*asyncore* 클래스), 943
- `file_open()` (*urllib.request.FileHandler* 메서드), 1146
- `file_size` (*zipfile.ZipInfo*의 속성), 467
- `file_wrapper` (*asyncore* 클래스), 943
- `filecmp` (모듈), 385
- `fileConfig()` (*logging.config* 모듈), 644
- `FileCookieJar` (*http.cookiejar* 클래스), 1225
- `FileEntry` (*tkinter.tix* 클래스), 1374
- `FileExistsError`, 91
- `FileFinder` (*importlib.machinery* 클래스), 1679
- `FileHandler` (*logging* 클래스), 654
- `FileHandler` (*urllib.request* 클래스), 1139
- `FileInput` (*fileinput* 클래스), 379
- `fileinput` (모듈), 378
- `FileIO` (*io* 클래스), 579
- `filelineno()` (*fileinput* 모듈), 379
- `FileLoader` (*importlib.abc* 클래스), 1675
- `filemode()` (*stat* 모듈), 382
- `filename` (*doctest.DocTest*의 속성), 1421
- `filename` (*http.cookiejar.FileCookieJar*의 속성), 1228
- `filename` (*OSError*의 속성), 88
- `filename` (*traceback.TracebackException*의 속성), 1628
- `filename` (*tracemalloc.Frame*의 속성), 1562
- `filename` (*zipfile.ZipFile*의 속성), 464
- `filename` (*zipfile.ZipInfo*의 속성), 466
- `filename()` (*fileinput* 모듈), 379
- `filename2` (*OSError*의 속성), 88
- `filename_only` (*tabnanny* 모듈), 1705
- `filename_pattern` (*tracemalloc.Filter*의 속성), 1561
- `filenames`
 - `pathname expansion`, 391
 - `wildcard expansion`, 392
- `fileno()` (*fileinput* 모듈), 379
- `fileno()` (*http.client.HTTPResponse* 메서드), 1169
- `fileno()` (*io.IOBase* 메서드), 576
- `fileno()` (*multiprocessing.connection.Connection* 메서드), 757
- `fileno()` (*ossaudiodev.oss_audio_device* 메서드), 1276
- `fileno()` (*ossaudiodev.oss_mixer_device* 메서드), 1279
- `fileno()` (*select.devpoll* 메서드), 870

- `fileno()` (*select.epoll* 메서드), 871
- `fileno()` (*select.kqueue* 메서드), 873
- `fileno()` (*selectors.DevpollSelector* 메서드), 877
- `fileno()` (*selectors.EpollSelector* 메서드), 877
- `fileno()` (*selectors.KqueueSelector* 메서드), 877
- `fileno()` (*socketserver.BaseServer* 메서드), 1210
- `fileno()` (*socket.socket* 메서드), 826
- `fileno()` (*telnetlib.Telnet* 메서드), 1204
- `FileNotFoundError`, 91
- `fileobj` (*selectors.SelectorKey*의 속성), 876
- `FileSelectBox` (*tkinter.tix* 클래스), 1374
- `FileType` (*argparse* 클래스), 620
- `FileWrapper` (*wsgiref.util* 클래스), 1127
- `fill()` (*textwrap* 모듈), 136
- `fill()` (*textwrap.TextWrapper* 메서드), 139
- `fillcolor()` (*turtle* 모듈), 1311
- `filling()` (*turtle* 모듈), 1312
- `filter` (*2to3 fixer*), 1514
- `Filter` (*logging* 클래스), 634
- `filter` (*select.kevent*의 속성), 873
- `Filter` (*tracemalloc* 클래스), 1561
- `filter()` (*curses* 모듈), 668
- `filter()` (*fnmatch* 모듈), 393
- `filter()` (*logging.Filter* 메서드), 634
- `filter()` (*logging.Handler* 메서드), 632
- `filter()` (*logging.Logger* 메서드), 630
- `filter()` (내장 함수), 11
- `FILTER_DIR` (*unittest.mock* 모듈), 1487
- `filter_traces()` (*tracemalloc.Snapshot* 메서드), 1562
- `filterfalse()` (*itertools* 모듈), 332
- `filterwarnings()` (*warnings* 모듈), 1608
- `finalize` (*weakref* 클래스), 238
- `find()` (*bytearray* 메서드), 56
- `find()` (*bytes* 메서드), 56
- `find()` (*doctest.DocTestFinder* 메서드), 1423
- `find()` (*gettext* 모듈), 1283
- `find()` (*mmap.mmap* 메서드), 954
- `find()` (*str* 메서드), 45
- `find()` (*xml.etree.ElementTree.Element* 메서드), 1070
- `find()` (*xml.etree.ElementTree.ElementTree* 메서드), 1071
- `find_class()` (*pickle.protocol*), 414
- `find_class()` (*pickle.Unpickler* 메서드), 408
- `find_library()` (*ctypes.util* 모듈), 723
- `find_loader()` (*importlib* 모듈), 1670
- `find_loader()` (*importlib.abc.PathEntryFinder* 메서드), 1673
- `find_loader()` (*importlib.machinery.FileFinder* 메서드), 1679
- `find_loader()` (*pkgutil* 모듈), 1664
- `find_longest_match()` (*difflib.SequenceMatcher* 메서드), 130
- `find_module()` (*imp* 모듈), 1799
- `find_module()` (*imp.NullImporter* 메서드), 1802
- `find_module()` (*importlib.abc.Finder*의 메서드), 1672
- `find_module()` (*importlib.abc.MetaPathFinder* 메서드), 1672
- `find_module()` (*importlib.abc.PathEntryFinder* 메서드), 1673
- `find_module()` (*importlib.machinery.PathFinder*의 클래스 메서드), 1678
- `find_module()` (*zipimport.zipimporter* 메서드), 1662
- `find_msvcr()` (*ctypes.util* 모듈), 723
- `find_spec()` (*importlib.abc.MetaPathFinder* 메서드), 1672
- `find_spec()` (*importlib.abc.PathEntryFinder* 메서드), 1673
- `find_spec()` (*importlib.machinery.FileFinder* 메서드), 1679
- `find_spec()` (*importlib.machinery.PathFinder*의 클래스 메서드), 1678
- `find_spec()` (*importlib.util* 모듈), 1683
- `find_unused_port()` (*test.support* 모듈), 1524
- `find_user_password()` (*urlib.request.HTTPPasswordMgr* 메서드), 1145
- `findall()` (*re* 모듈), 114
- `findall()` (*re.regex* 메서드), 117
- `findall()` (*xml.etree.ElementTree.Element* 메서드), 1070
- `findall()` (*xml.etree.ElementTree.ElementTree* 메서드), 1071
- `findCaller()` (*logging.Logger* 메서드), 630
- `Finder` (*importlib.abc* 클래스), 1672
- `finder` (파인더), 1811
- `findfactor()` (*audioop* 모듈), 1262
- `findfile()` (*test.support* 모듈), 1521
- `findfit()` (*audioop* 모듈), 1262
- `finditer()` (*re* 모듈), 114
- `finditer()` (*re.regex* 메서드), 117
- `findlabels()` (*dis* 모듈), 1713
- `findlinestarts()` (*dis* 모듈), 1713
- `findmatch()` (*mailcap* 모듈), 1024
- `findmax()` (*audioop* 모듈), 1262
- `findtext()` (*xml.etree.ElementTree.Element* 메서드), 1070
- `findtext()` (*xml.etree.ElementTree.ElementTree* 메서드), 1072
- `finish()` (*socketserver.BaseRequestHandler* 메서드), 1212
- `finish_request()` (*socketserver.BaseServer* 메서드), 1211
- `firstChild` (*xml.dom.Node*의 속성), 1079
- `firstkey()` (*dbm.gnu.gdbm* 메서드), 423
- `firstweekday()` (*calendar* 모듈), 205
- `fix_missing_locations()` (*ast* 모듈), 1695
- `fix_sentence_endings` (*textwrap.TextWrapper*의

- 속성), 138
- Flag (*enum* 클래스), 255
- flag_bits (*zipfile.ZipInfo*의 속성), 466
- flags (*re.regex*의 속성), 117
- flags (*select.kevent*의 속성), 873
- flags (*sys* 모듈), 1586
- flash() (*curses* 모듈), 668
- flatten() (*email.generator.BytesGenerator* 메서드), 970
- flatten() (*email.generator.Generator* 메서드), 971
- flattening objects, 403
- float
- 내장 함수, 31
- float (내장 클래스), 11
- float_info (*sys* 모듈), 1587
- float_repr_style (*sys* 모듈), 1587
- floating point literals, 31
- 개체, 31
- FloatingPointError, 87, 1654
- FloatOperation (*decimal* 클래스), 304
- flock() (*fcntl* 모듈), 1762
- floor division (정수 나눗셈), 1811
- floor() (*in module math*), 31
- floor() (*math* 모듈), 277
- floordiv() (*operator* 모듈), 349
- flush() (*bz2.BZ2Compressor* 메서드), 453
- flush() (*formatter.writer* 메서드), 1730
- flush() (*io.BufferedWriter* 메서드), 581
- flush() (*io.IOWBase* 메서드), 576
- flush() (*logging.Handler* 메서드), 632
- flush() (*logging.handlers.BufferingHandler* 메서드), 662
- flush() (*logging.handlers.MemoryHandler* 메서드), 663
- flush() (*logging.StreamHandler* 메서드), 653
- flush() (*lzma.LZMACompressor* 메서드), 456
- flush() (*mailbox.Mailbox* 메서드), 1028
- flush() (*mailbox.Maildir* 메서드), 1029
- flush() (*mailbox.MH* 메서드), 1032
- flush() (*mmap.mmap* 메서드), 954
- flush() (*zlib.Compress* 메서드), 447
- flush() (*zlib.Decompress* 메서드), 448
- flush_headers() (*http.server.BaseHTTPRequestHandler* 메서드), 1219
- flush_softspace() (*formatter.formatter* 메서드), 1728
- flushinp() (*curses* 모듈), 668
- FlushKey() (*winreg* 모듈), 1743
- fma() (*decimal.Context* 메서드), 300
- fma() (*decimal.Decimal* 메서드), 293
- fmod() (*math* 모듈), 277
- FMT_BINARY (*plistlib* 모듈), 509
- FMT_XML (*plistlib* 모듈), 509
- fnmatch (모듈), 392
- fnmatch() (*fnmatch* 모듈), 393
- fnmatchcase() (*fnmatch* 모듈), 393
- focus() (*tkinter.ttk.Treeview* 메서드), 1366
- fold (*datetime.datetime*의 속성), 183
- fold (*datetime.time*의 속성), 190
- fold() (*email.headerregistry.BaseHeader* 메서드), 981
- fold() (*email.policy.Compat32* 메서드), 979
- fold() (*email.policy.EmailPolicy* 메서드), 978
- fold() (*email.policy.Policy* 메서드), 976
- fold_binary() (*email.policy.Compat32* 메서드), 979
- fold_binary() (*email.policy.EmailPolicy* 메서드), 978
- fold_binary() (*email.policy.Policy* 메서드), 976
- FOR_ITER (*opcode*), 1720
- forget() (*test.support* 모듈), 1520
- forget() (*tkinter.ttk.Notebook* 메서드), 1361
- fork() (*os* 모듈), 563
- fork() (*pty* 모듈), 1760
- ForkingMixIn (*socketserver* 클래스), 1209
- ForkingTCPServer (*socketserver* 클래스), 1209
- ForkingUDPServer (*socketserver* 클래스), 1209
- forkpty() (*os* 모듈), 563
- Form (*tkinter.tix* 클래스), 1376
- format (*memoryview*의 속성), 72
- format (*struct.Struct*의 속성), 154
- format() (*locale* 모듈), 1294
- format() (*logging.Formatter* 메서드), 633
- format() (*logging.Handler* 메서드), 632
- format() (*pprint.PrettyPrinter* 메서드), 249
- format() (*str* 메서드), 45
- format() (*string.Formatter* 메서드), 96
- format() (*traceback.StackSummary* 메서드), 1629
- format() (*traceback.TracebackException* 메서드), 1628
- format() (*tracemalloc.Traceback* 메서드), 1564
- format() (내장 함수), 12
- format_datetime() (*email.utils* 모듈), 1013
- format_exc() (*traceback* 모듈), 1627
- format_exception() (*traceback* 모듈), 1627
- format_exception_only() (*traceback* 모듈), 1627
- format_exception_only() (*traceback.TracebackException* 메서드), 1629
- format_field() (*string.Formatter* 메서드), 97
- format_help() (*argparse.ArgumentParser* 메서드), 623
- format_list() (*traceback* 모듈), 1627
- format_map() (*str* 메서드), 46
- format_stack() (*traceback* 모듈), 1627
- format_stack_entry() (*bdb.Bdb* 메서드), 1531
- format_string() (*locale* 모듈), 1294
- format_tb() (*traceback* 모듈), 1627
- format_usage() (*argparse.ArgumentParser* 메서드), 623

- FORMAT_VALUE (*opcode*), 1722
 formataddr() (*email.utils* 모듈), 1012
 formatargspec() (*inspect* 모듈), 1645
 formatargvalues() (*inspect* 모듈), 1646
 formatdate() (*email.utils* 모듈), 1012
 FormatError, 1041
 FormatError() (*ctypes* 모듈), 723
 formatException() (*logging.Formatter* 메서드), 634
 formatmonth() (*calendar.HTMLCalendar* 메서드), 204
 formatmonth() (*calendar.TextCalendar* 메서드), 204
 formatStack() (*logging.Formatter* 메서드), 634
 Formatter (*logging* 클래스), 633
 Formatter (*string* 클래스), 96
 formatter (모듈), 1727
 formatTime() (*logging.Formatter* 메서드), 633
 formatting
 bytearray (%), 65
 bytes (%), 65
 formatting, string (%), 51
 formatwarning() (*warnings* 모듈), 1608
 formatyear() (*calendar.HTMLCalendar* 메서드), 204
 formatyear() (*calendar.TextCalendar* 메서드), 204
 formatyearpage() (*calendar.HTMLCalendar* 메서드), 204
 Fortran contiguous, 1809
 forward() (*turtle* 모듈), 1302
 found_terminator() (*asyncio.async_chat* 메서드), 945
 fpathconf() (*os* 모듈), 535
 fpectl (모듈), 1654
 fqdn (*smtpd.SMTPChannel*의 속성), 1201
 Fraction (*fractions* 클래스), 312
 fractions (모듈), 312
 frame (*tkinter.scrolledtext.ScrolledText*의 속성), 1377
 Frame (*tracemalloc* 클래스), 1562
 FrameSummary (*traceback* 클래스), 1629
 FrameType (*types* 모듈), 244
 freeze_support() (*multiprocessing* 모듈), 755
 frexp() (*math* 모듈), 277
 from_address() (*ctypes._CData* 메서드), 725
 from_buffer() (*ctypes._CData* 메서드), 725
 from_buffer_copy() (*ctypes._CData* 메서드), 725
 from_bytes() (*int*의 클래스 메서드), 33
 from_callable() (*inspect.Signature*의 클래스 메서드), 1642
 from_decimal() (*fractions.Fraction* 메서드), 313
 from_exception() (*traceback.TracebackException*의 클래스 메서드), 1628
 from_file() (*zipfile.ZipInfo*의 클래스 메서드), 465
 from_float() (*decimal.Decimal* 메서드), 292
 from_float() (*fractions.Fraction* 메서드), 313
 from_iterable() (*itertools.chain*의 클래스 메서드), 330
 from_list() (*traceback.StackSummary*의 클래스 메서드), 1629
 from_param() (*ctypes._CData* 메서드), 725
 from_traceback() (*dis.Bytecode*의 클래스 메서드), 1711
 frombuf() (*tarfile.TarInfo*의 클래스 메서드), 473
 frombytes() (*array.array* 메서드), 234
 fromfd() (*select.epoll* 메서드), 871
 fromfd() (*select.kqueue* 메서드), 873
 fromfd() (*socket* 모듈), 821
 fromfile() (*array.array* 메서드), 234
 fromhex() (*bytearray*의 클래스 메서드), 55
 fromhex() (*bytes*의 클래스 메서드), 54
 fromhex() (*float*의 클래스 메서드), 34
 fromkeys() (*collections.Counter* 메서드), 210
 fromkeys() (*dict*의 클래스 메서드), 77
 fromlist() (*array.array* 메서드), 234
 fromordinal() (*datetime.datetime*의 클래스 메서드), 182
 fromordinal() (*datetime.date*의 클래스 메서드), 178
 fromshare() (*socket* 모듈), 821
 fromstring() (*array.array* 메서드), 234
 fromstring() (*xml.etree.ElementTree* 모듈), 1067
 fromstringlist() (*xml.etree.ElementTree* 모듈), 1067
 fromtarfile() (*tarfile.TarInfo*의 클래스 메서드), 473
 fromtimestamp() (*datetime.datetime*의 클래스 메서드), 182
 fromtimestamp() (*datetime.date*의 클래스 메서드), 178
 fromunicode() (*array.array* 메서드), 234
 fromutc() (*datetime.timezone* 메서드), 199
 fromutc() (*datetime.tzinfo* 메서드), 194
 FrozenImporter (*importlib.machinery* 클래스), 1678
 FrozenSet (*typing* 클래스), 1398
 frozenset (내장 클래스), 73
 fsdecode() (*os* 모듈), 529
 fsencode() (*os* 모듈), 529
 fspath() (*os* 모듈), 529
 fstat() (*os* 모듈), 536
 fstatvfs() (*os* 모듈), 536
 fsum() (*math* 모듈), 277
 fsync() (*os* 모듈), 536
 FTP, 1153
 ftplib (*standard module*), 1171
 protocol, 1152, 1171
 FTP (*ftplib* 클래스), 1172
 ftp_open() (*urllib.request.FTPHandler* 메서드), 1147
 FTP_TLS (*ftplib* 클래스), 1172
 FTPHandler (*urllib.request* 클래스), 1140
 ftplib (모듈), 1171
 ftruncate() (*os* 모듈), 536
 Full, 810

`full()` (*asyncio.Queue* 메서드), 933
`full()` (*multiprocessing.Queue* 메서드), 753
`full()` (*queue.Queue* 메서드), 810
`full_url` (*urllib.request.Request*의 속성), 1140
`fullmatch()` (*re* 모듈), 113
`fullmatch()` (*re.regex* 메서드), 116
`func` (*functools.partial*의 속성), 348
`funcattrs` (*2to3 fixer*), 1514
`Function` (*symtable* 클래스), 1697
`function` (함수), **1811**
`function annotation` (함수 어노테이션), **1811**
`FunctionTestCase` (*unittest* 클래스), 1446
`FunctionType` (*types* 모듈), 243
`functools` (모듈), 342
`funny_files` (*filecmp.dircmp*의 속성), 387
`future` (*2to3 fixer*), 1515
`Future` (*asyncio* 클래스), 898
`Future` (*concurrent.futures* 클래스), 790
`FutureWarning`, 92
`fwalk()` (*os* 모듈), 559

G

`-g`
 trace command line option, 1554
`G.722`, 1266
`gaierror`, 818
`gamma()` (*math* 모듈), 280
`gammavariate()` (*random* 모듈), 317
`garbage` (*gc* 모듈), 1635
`garbage collection` (가비지 수거), **1811**
`gather()` (*asyncio* 모듈), 903
`gather()` (*curses.textpad.Textbox* 메서드), 684
`gauss()` (*random* 모듈), 317
`gc` (모듈), 1633
`gcd()` (*fractions* 모듈), 314
`gcd()` (*math* 모듈), 277
`ge()` (*operator* 모듈), 348
`gen_uuid()` (*msilib* 모듈), 1734
`generator`, **1811**
`Generator` (*collections.abc* 클래스), 224
`Generator` (*email.generator* 클래스), 971
`Generator` (*typing* 클래스), 1399
`generator` (제너레이터), **1811**
`generator expression`, **1811**
`generator expression` (제너레이터 표현식), **1811**
`generator iterator` (제너레이터 이터레이터), **1811**
`GeneratorExit`, 87
`GeneratorType` (*types* 모듈), 244
`Generic` (*typing* 클래스), 1396
`generic function` (제네릭 함수), **1812**
`generic_visit()` (*ast.NodeVisitor* 메서드), 1696
`genops()` (*pickletools* 모듈), 1724

`get()` (*asyncio.Queue*의 메서드), 933
`get()` (*configparser.ConfigParser* 메서드), 500
`get()` (*dict* 메서드), 77
`get()` (*email.message.EmailMessage* 메서드), 961
`get()` (*email.message.Message* 메서드), 999
`get()` (*mailbox.Mailbox* 메서드), 1027
`get()` (*multiprocessing.pool.AsyncResult* 메서드), 772
`get()` (*multiprocessing.Queue* 메서드), 754
`get()` (*multiprocessing.SimpleQueue* 메서드), 754
`get()` (*ossaudiodev.oss_mixer_device* 메서드), 1279
`get()` (*queue.Queue* 메서드), 810
`get()` (*tkinter.ttk.Combobox* 메서드), 1359
`get()` (*types.MappingProxyType* 메서드), 245
`get()` (*webbrowser* 모듈), 1116
`get()` (*xml.etree.ElementTree.Element* 메서드), 1070
`GET_AITER` (*opcode*), 1716
`get_all()` (*email.message.EmailMessage* 메서드), 961
`get_all()` (*email.message.Message* 메서드), 999
`get_all()` (*wsgiref.headers.Headers* 메서드), 1128
`get_all_breaks()` (*bdb.Bdb* 메서드), 1530
`get_all_start_methods()` (*multiprocessing* 모듈), 755
`GET_ANEXT` (*opcode*), 1716
`get_app()` (*wsgiref.simple_server.WSGIServer* 메서드), 1129
`get_archive_formats()` (*shutil* 모듈), 400
`get_asyncgen_hooks()` (*sys* 모듈), 1590
`GET_AWAITABLE` (*opcode*), 1716
`get_begidx()` (*readline* 모듈), 145
`get_blocking()` (*os* 모듈), 536
`get_body()` (*email.message.EmailMessage* 메서드), 964
`get_body_encoding()` (*email.charset.Charset* 메서드), 1009
`get_boundary()` (*email.message.EmailMessage* 메서드), 962
`get_boundary()` (*email.message.Message* 메서드), 1001
`get_bpbynumber()` (*bdb.Bdb* 메서드), 1530
`get_break()` (*bdb.Bdb* 메서드), 1530
`get_breaks()` (*bdb.Bdb* 메서드), 1530
`get_buffer()` (*xdrlib.Packer* 메서드), 505
`get_buffer()` (*xdrlib.Unpacker* 메서드), 506
`get_bytes()` (*mailbox.Mailbox* 메서드), 1027
`get_ca_certs()` (*ssl.SSLContext* 메서드), 853
`get_cache_token()` (*abc* 모듈), 1624
`get_channel_binding()` (*ssl.SSLSocket* 메서드), 850
`get_charset()` (*email.message.Message* 메서드), 998
`get_charsets()` (*email.message.EmailMessage* 메서드), 963
`get_charsets()` (*email.message.Message* 메서드), 1001

`get_children()` (*symtable.SymbolTable* 메서드), 1697
`get_children()` (*tkinter.ttk.Treeview* 메서드), 1365
`get_ciphers()` (*ssl.SSLContext* 메서드), 853
`get_clock_info()` (*time* 모듈), 587
`get_close_matches()` (*difflib* 모듈), 127
`get_code()` (*importlib.abc.InspectLoader* 메서드), 1675
`get_code()` (*importlib.abc.SourceLoader* 메서드), 1677
`get_code()` (*importlib.machinery.ExtensionFileLoader* 메서드), 1681
`get_code()` (*importlib.machinery.SourcelessFileLoader* 메서드), 1680
`get_code()` (*zipimport.zipimporter* 메서드), 1662
`get_completer()` (*readline* 모듈), 145
`get_completer_delims()` (*readline* 모듈), 145
`get_completion_type()` (*readline* 모듈), 145
`get_config_h_filename()` (*sysconfig* 모듈), 1602
`get_config_var()` (*sysconfig* 모듈), 1599
`get_config_vars()` (*sysconfig* 모듈), 1599
`get_content()` (*email.contentmanager* 모듈), 987
`get_content()` (*email.contentmanager.ContentManager* 메서드), 986
`get_content()` (*email.message.EmailMessage* 메서드), 965
`get_content_charset()` (*email.message.EmailMessage* 메서드), 963
`get_content_charset()` (*email.message.Message* 메서드), 1001
`get_content_disposition()` (*email.message.EmailMessage* 메서드), 963
`get_content_disposition()` (*email.message.Message* 메서드), 1001
`get_content_maintype()` (*email.message.EmailMessage* 메서드), 962
`get_content_maintype()` (*email.message.Message* 메서드), 999
`get_content_subtype()` (*email.message.EmailMessage* 메서드), 962
`get_content_subtype()` (*email.message.Message* 메서드), 999
`get_content_type()` (*email.message.EmailMessage* 메서드), 961
`get_content_type()` (*email.message.Message* 메서드), 999
`get_context()` (*multiprocessing* 모듈), 756
`get_coroutine_wrapper()` (*sys* 모듈), 1590
`get_count()` (*gc* 모듈), 1634
`get_current_history_length()` (*readline* 모듈), 144
`get_data()` (*importlib.abc.FileLoader* 의 메서드), 1676
`get_data()` (*importlib.abc.ResourceLoader* 의 메서드), 1674
`get_data()` (*pkgutil* 모듈), 1665
`get_data()` (*zipimport.zipimporter* 메서드), 1662
`get_date()` (*mailbox.MaildirMessage* 메서드), 1035
`get_debug()` (*asyncio.AbstractEventLoop* 메서드), 889
`get_debug()` (*gc* 모듈), 1634
`get_default()` (*argparse.ArgumentParser* 메서드), 622
`get_default_domain()` (*nis* 모듈), 1768
`get_default_type()` (*email.message.EmailMessage* 메서드), 962
`get_default_type()` (*email.message.Message* 메서드), 1000
`get_default_verify_paths()` (*ssl* 모듈), 842
`get_dialect()` (*csv* 모듈), 481
`get_docstring()` (*ast* 모듈), 1695
`get_doctest()` (*doctest.DocTestParser* 메서드), 1423
`get_endidx()` (*readline* 모듈), 145
`get_environ()` (*ws-giref.simple_server.WSGIRequestHandler* 메서드), 1129
`get_errno()` (*ctypes* 모듈), 723
`get_event_loop()` (*asyncio* 모듈), 892
`get_event_loop()` (*asyncio.AbstractEventLoopPolicy* 메서드), 894
`get_event_loop_policy()` (*asyncio* 모듈), 895
`get_examples()` (*doctest.DocTestParser* 메서드), 1423
`get_exception_handler()` (*asyncio.AbstractEventLoop* 메서드), 888
`get_exec_path()` (*os* 모듈), 530
`get_extra_info()` (*asyncio.BaseTransport* 메서드), 906
`get_extra_info()` (*asyncio.StreamWriter* 메서드), 918
`get_field()` (*string.Formatter* 메서드), 96
`get_file()` (*mailbox.Babyl* 메서드), 1032
`get_file()` (*mailbox.Mailbox* 메서드), 1027
`get_file()` (*mailbox.Maildir* 메서드), 1030
`get_file()` (*mailbox.mbox* 메서드), 1030
`get_file()` (*mailbox.MH* 메서드), 1032
`get_file()` (*mailbox.MMDF* 메서드), 1033
`get_file_breaks()` (*bdb.Bdb* 메서드), 1530
`get_filename()` (*email.message.EmailMessage* 메서드), 962
`get_filename()` (*email.message.Message* 메서드), 1001
`get_filename()` (*importlib.abc.ExecutionLoader* 의 메서드), 1675
`get_filename()` (*importlib.abc.FileLoader* 의 메서드), 1676
`get_filename()` (*importlib.machinery.ExtensionFileLoader* 메서드), 1681

- `get_filename()` (*zipimport.zipimporter* 메서드), 1662
`get_flags()` (*mailbox.MaildirMessage* 메서드), 1034
`get_flags()` (*mailbox.mboxMessage* 메서드), 1036
`get_flags()` (*mailbox.MMDFMessage* 메서드), 1040
`get_folder()` (*mailbox.Maildir* 메서드), 1029
`get_folder()` (*mailbox.MH* 메서드), 1031
`get_frees()` (*symtable.Function* 메서드), 1698
`get_from()` (*mailbox.mboxMessage* 메서드), 1036
`get_from()` (*mailbox.MMDFMessage* 메서드), 1040
`get_full_url()` (*urllib.request.Request* 메서드), 1141
`get_globals()` (*symtable.Function* 메서드), 1698
`get_grouped_opcodes()` (*difflib.SequenceMatcher* 메서드), 131
`get_handle_inheritable()` (*os* 모듈), 542
`get_header()` (*urllib.request.Request* 메서드), 1141
`get_history_item()` (*readline* 모듈), 144
`get_history_length()` (*readline* 모듈), 143
`get_id()` (*symtable.SymbolTable* 메서드), 1697
`get_ident()` (*_thread* 모듈), 813
`get_ident()` (*threading* 모듈), 731
`get_identifiers()` (*symtable.SymbolTable* 메서드), 1697
`get_importer()` (*pkgutil* 모듈), 1664
`get_info()` (*mailbox.MaildirMessage* 메서드), 1035
`get_inheritable()` (*os* 모듈), 542
`get_inheritable()` (*socket.socket* 메서드), 826
`get_instructions()` (*dis* 모듈), 1713
`get_interpreter()` (*zipapp* 모듈), 1577
`GET_ITER` (*opcode*), 1714
`get_key()` (*selectors.BaseSelector* 메서드), 877
`get_labels()` (*mailbox.Babyl* 메서드), 1032
`get_labels()` (*mailbox.BabylMessage* 메서드), 1039
`get_last_error()` (*ctypes* 모듈), 723
`get_line_buffer()` (*readline* 모듈), 143
`get_lineno()` (*symtable.SymbolTable* 메서드), 1697
`get_loader()` (*pkgutil* 모듈), 1664
`get_locals()` (*symtable.Function* 메서드), 1698
`get_logger()` (*multiprocessing* 모듈), 776
`get_magic()` (*imp* 모듈), 1798
`get_makefile_filename()` (*sysconfig* 모듈), 1602
`get_map()` (*selectors.BaseSelector*의 메서드), 877
`get_matching_blocks()` (*difflib.SequenceMatcher* 메서드), 130
`get_message()` (*mailbox.Mailbox* 메서드), 1027
`get_method()` (*urllib.request.Request* 메서드), 1140
`get_methods()` (*symtable.Class* 메서드), 1698
`get_mixed_type_key()` (*ipaddress* 모듈), 1259
`get_name()` (*symtable.Symbol* 메서드), 1698
`get_name()` (*symtable.SymbolTable* 메서드), 1697
`get_namespace()` (*symtable.Symbol* 메서드), 1698
`get_namespaces()` (*symtable.Symbol* 메서드), 1698
`get_nonstandard_attr()` (*http.cookiejar.Cookie* 메서드), 1232
`get_nowait()` (*asyncio.Queue* 메서드), 933
`get_nowait()` (*multiprocessing.Queue* 메서드), 754
`get_nowait()` (*queue.Queue* 메서드), 810
`get_object_traceback()` (*tracemalloc* 모듈), 1560
`get_objects()` (*gc* 모듈), 1634
`get_opcodes()` (*difflib.SequenceMatcher* 메서드), 131
`get_option()` (*optparse.OptionParser* 메서드), 1789
`get_option_group()` (*optparse.OptionParser* 메서드), 1780
`get_osfhandle()` (*msvcrt* 모듈), 1740
`get_output_charset()` (*email.charset.Charset* 메서드), 1009
`get_param()` (*email.message.Message* 메서드), 1000
`get_parameters()` (*symtable.Function* 메서드), 1697
`get_params()` (*email.message.Message* 메서드), 1000
`get_path()` (*sysconfig* 모듈), 1600
`get_path_names()` (*sysconfig* 모듈), 1600
`get_paths()` (*sysconfig* 모듈), 1601
`get_payload()` (*email.message.Message* 메서드), 997
`get_pid()` (*asyncio.BaseSubprocessTransport* 메서드), 909
`get_pipe_transport()` (*asyncio.BaseSubprocessTransport* 메서드), 909
`get_platform()` (*sysconfig* 모듈), 1601
`get_poly()` (*turtle* 모듈), 1317
`get_position()` (*xdrlib.Unpacker* 메서드), 506
`get_protocol()` (*asyncio.BaseTransport* 메서드), 907
`get_python_version()` (*sysconfig* 모듈), 1601
`get_recsrc()` (*ossaudiodev.oss_mixer_device* 메서드), 1279
`get_referents()` (*gc* 모듈), 1634
`get_referrers()` (*gc* 모듈), 1634
`get_request()` (*socketserver.BaseServer* 메서드), 1211
`get_returncode()` (*asyncio.BaseSubprocessTransport* 메서드), 909
`get_scheme()` (*wsgiref.handlers.BaseHandler* 메서드), 1132
`get_scheme_names()` (*sysconfig* 모듈), 1600
`get_sequences()` (*mailbox.MH* 메서드), 1031
`get_sequences()` (*mailbox.MHMessage* 메서드), 1037
`get_server()` (*multiprocessing.managers.BaseManager* 메서드), 764
`get_server_certificate()` (*ssl* 모듈), 841
`get_shapepoly()` (*turtle* 모듈), 1316
`get_socket()` (*telnetlib.Telnet* 메서드), 1204
`get_source()` (*importlib.abc.InspectLoader*의 메서드), 1675
`get_source()` (*importlib.abc.SourceLoader* 메서드), 1677

`get_source()` (*importlib.machinery.ExtensionFileLoader* 메서드), 1681
`get_source()` (*importlib.machinery.SourcelessFileLoader* 메서드), 1680
`get_source()` (*zipimport.zipimporter* 메서드), 1662
`get_stack()` (*asyncio.Task* 메서드), 901
`get_stack()` (*bdb.Bdb* 메서드), 1531
`get_start_method()` (*multiprocessing* 모듈), 756
`get_starttag_text()` (*html.parser.HTMLParser* 메서드), 1055
`get_stats()` (*gc* 모듈), 1634
`get_stderr()` (*wsgiref.handlers.BaseHandler* 메서드), 1132
`get_stderr()` (*wsgiref.simple_server.WSGIRequestHandler* 메서드), 1129
`get_stdin()` (*wsgiref.handlers.BaseHandler* 메서드), 1132
`get_string()` (*mailbox.Mailbox* 메서드), 1027
`get_subdir()` (*mailbox.MaildirMessage* 메서드), 1034
`get_suffixes()` (*imp* 모듈), 1798
`get_symbols()` (*symtable.SymbolTable* 메서드), 1697
`get_tag()` (*imp* 모듈), 1801
`get_task_factory()` (*asyncio.AbstractEventLoop* 메서드), 882
`get_terminal_size()` (*os* 모듈), 541
`get_terminal_size()` (*shutil* 모듈), 402
`get_terminator()` (*asynchat.async_chat* 메서드), 945
`get_threshold()` (*gc* 모듈), 1634
`get_token()` (*shlex.shlex* 메서드), 1338
`get_traceback_limit()` (*tracemalloc* 모듈), 1560
`get_traced_memory()` (*tracemalloc* 모듈), 1560
`get_tracemalloc_memory()` (*tracemalloc* 모듈), 1560
`get_type()` (*symtable.SymbolTable* 메서드), 1697
`get_type_hints()` (*typing* 모듈), 1401
`get_unixfrom()` (*email.message.EmailMessage* 메서드), 960
`get_unixfrom()` (*email.message.Message* 메서드), 996
`get_unpack_formats()` (*shutil* 모듈), 401
`get_usage()` (*optparse.OptionParser* 메서드), 1791
`get_value()` (*string.Formatter* 메서드), 96
`get_version()` (*optparse.OptionParser* 메서드), 1780
`get_visible()` (*mailbox.BabylMessage* 메서드), 1039
`get_wch()` (*curses.window* 메서드), 675
`get_write_buffer_limits()` (*asyncio.WriteTransport* 메서드), 907
`get_write_buffer_size()` (*asyncio.WriteTransport* 메서드), 907
`GET_YIELD_FROM_ITER` (*opcode*), 1714
`getacl()` (*imaplib.IMAP4* 메서드), 1182
`getaddresses()` (*email.utils* 모듈), 1012
`getaddrinfo()` (*asyncio.AbstractEventLoop*의 메서드), 887
`getaddrinfo()` (*socket* 모듈), 822
`getallocatedblocks()` (*sys* 모듈), 1587
`getannotation()` (*imaplib.IMAP4* 메서드), 1182
`getargspec()` (*inspect* 모듈), 1645
`getargvalues()` (*inspect* 모듈), 1645
`getatime()` (*os.path* 모듈), 375
`getattr()` (내장 함수), 12
`getattr_static()` (*inspect* 모듈), 1648
`getAttribute()` (*xml.dom.Element* 메서드), 1082
`getAttributeNode()` (*xml.dom.Element* 메서드), 1082
`getAttributeNodeNS()` (*xml.dom.Element* 메서드), 1082
`getAttributeNS()` (*xml.dom.Element* 메서드), 1082
`GetBase()` (*xml.parsers.expat.xmlparser* 메서드), 1106
`getbegyx()` (*curses.window* 메서드), 675
`getbkgd()` (*curses.window* 메서드), 675
`getboolean()` (*configparser.ConfigParser* 메서드), 501
`getbuffer()` (*io.BytesIO* 메서드), 580
`getByteStream()` (*xml.sax.xmlreader.InputSource* 메서드), 1103
`getcallargs()` (*inspect* 모듈), 1646
`getcanvas()` (*turtle* 모듈), 1324
`getcapabilities()` (*nnplib.NNTP* 메서드), 1188
`getcaps()` (*mailcap* 모듈), 1025
`getch()` (*curses.window* 메서드), 675
`getch()` (*msvcrt* 모듈), 1740
`getCharacterStream()` (*xml.sax.xmlreader.InputSource* 메서드), 1103
`getche()` (*msvcrt* 모듈), 1740
`getcheckinterval()` (*sys* 모듈), 1588
`getChild()` (*logging.Logger* 메서드), 629
`getchildren()` (*xml.etree.ElementTree.Element* 메서드), 1070
`getclasstree()` (*inspect* 모듈), 1645
`getclosuresvars()` (*inspect* 모듈), 1646
`GetColumnInfo()` (*msilib.View* 메서드), 1735
`getColumnNumber()` (*xml.sax.xmlreader.Locator* 메서드), 1103
`getcomments()` (*inspect* 모듈), 1640
`getcompname()` (*aifc.aifc* 메서드), 1265
`getcompname()` (*sunau.AU_read* 메서드), 1268
`getcompname()` (*wave.Wave_read* 메서드), 1270
`getcomptype()` (*aifc.aifc* 메서드), 1265
`getcomptype()` (*sunau.AU_read* 메서드), 1268
`getcomptype()` (*wave.Wave_read* 메서드), 1270
`getContentHandler()` (*xml.sax.xmlreader.XMLReader* 메서드), 1101

- `getcontext()` (*decimal* 모듈), 296
`getcoroutinelocals()` (*inspect* 모듈), 1650
`getcoroutinestate()` (*inspect* 모듈), 1649
`getctime()` (*os.path* 모듈), 375
`getcwd()` (*os* 모듈), 545
`getcwdb()` (*os* 모듈), 545
`getcwdu(2to3 fixer)`, 1515
`getdecoder()` (*codecs* 모듈), 156
`getdefaultencoding()` (*sys* 모듈), 1588
`getdefaultlocale()` (*locale* 모듈), 1293
`getdefaulttimeout()` (*socket* 모듈), 825
`getdlopenflags()` (*sys* 모듈), 1588
`getdoc()` (*inspect* 모듈), 1640
`getDOMImplementation()` (*xml.dom* 모듈), 1077
`getDTDHandler()` (*xml.sax.xmlreader.XMLReader* 메서드), 1101
`getEffectiveLevel()` (*logging.Logger* 메서드), 629
`getegid()` (*os* 모듈), 530
`getElementsByTagName()` (*xml.dom.Document* 메서드), 1081
`getElementsByTagName()` (*xml.dom.Element* 메서드), 1082
`getElementsByTagNameNS()` (*xml.dom.Document* 메서드), 1081
`getElementsByTagNameNS()` (*xml.dom.Element* 메서드), 1082
`getencoder()` (*codecs* 모듈), 156
`getEncoding()` (*xml.sax.xmlreader.InputSource* 메서드), 1103
`getEntityResolver()` (*xml.sax.xmlreader.XMLReader* 메서드), 1102
`getenv()` (*os* 모듈), 529
`getenvb()` (*os* 모듈), 530
`getErrorHandler()` (*xml.sax.xmlreader.XMLReader* 메서드), 1102
`geteuid()` (*os* 모듈), 530
`getEvent()` (*xml.dom.pulldom.DOMEventStream* 메서드), 1092
`getEventCategory()` (*logging.handlers.NTEventLogHandler* 메서드), 661
`getEventType()` (*logging.handlers.NTEventLogHandler* 메서드), 662
`getException()` (*xml.sax.SAXException* 메서드), 1094
`getFeature()` (*xml.sax.xmlreader.XMLReader* 메서드), 1102
`GetFieldCount()` (*msilib.Record* 메서드), 1736
`getfile()` (*inspect* 모듈), 1640
`getfilesystemcodeerrors()` (*sys* 모듈), 1588
`getfilesystemencoding()` (*sys* 모듈), 1588
`getfirst()` (*cgi.FieldStorage* 메서드), 1121
`getfloat()` (*configparser.ConfigParser* 메서드), 501
`getfmts()` (*ossaudiodev.oss_audio_device* 메서드), 1277
`getfqdn()` (*socket* 모듈), 822
`getframeinfo()` (*inspect* 모듈), 1647
`getframerate()` (*aifc.aifc* 메서드), 1265
`getframerate()` (*sunau.AU_read* 메서드), 1268
`getframerate()` (*wave.Wave_read* 메서드), 1270
`getfullargspec()` (*inspect* 모듈), 1645
`getgeneratorlocals()` (*inspect* 모듈), 1649
`getgeneratorstate()` (*inspect* 모듈), 1649
`getgid()` (*os* 모듈), 530
`getgrall()` (*grp* 모듈), 1756
`getgrgid()` (*grp* 모듈), 1756
`getgrnam()` (*grp* 모듈), 1756
`getgrouplist()` (*os* 모듈), 530
`getgroups()` (*os* 모듈), 530
`getheader()` (*http.client.HTTPResponse* 메서드), 1169
`getheaders()` (*http.client.HTTPResponse* 메서드), 1169
`gethostbyaddr()` (*in module socket*), 534
`gethostbyaddr()` (*socket* 모듈), 823
`gethostbyname()` (*socket* 모듈), 822
`gethostbyname_ex()` (*socket* 모듈), 822
`gethostname()` (*in module socket*), 534
`gethostname()` (*socket* 모듈), 823
`getincrementaldecoder()` (*codecs* 모듈), 156
`getincrementalencoder()` (*codecs* 모듈), 156
`getinfo()` (*zipfile.ZipFile* 메서드), 462
`getinnerframes()` (*inspect* 모듈), 1648
`GetInputContext()` (*xml.parsers.expat.xmlparser* 메서드), 1106
`getint()` (*configparser.ConfigParser* 메서드), 500
`GetInteger()` (*msilib.Record* 메서드), 1736
`getitem()` (*operator* 모듈), 351
`getiterator()` (*xml.etree.ElementTree.Element* 메서드), 1070
`getiterator()` (*xml.etree.ElementTree.ElementTree* 메서드), 1072
`getitimer()` (*signal* 모듈), 950
`getkey()` (*curses.window* 메서드), 675
`GetLastError()` (*ctypes* 모듈), 723
`getLength()` (*xml.sax.xmlreader.Attributes* 메서드), 1104
`getLevelName()` (*logging* 모듈), 640
`getline()` (*linecache* 모듈), 394
`getLineNumber()` (*xml.sax.xmlreader Locator* 메서드), 1103
`getlist()` (*cgi.FieldStorage* 메서드), 1121
`getloadavg()` (*os* 모듈), 570
`getlocale()` (*locale* 모듈), 1293
`getLogger()` (*logging* 모듈), 638
`getLoggerClass()` (*logging* 모듈), 638
`getlogin()` (*os* 모듈), 531

- `getLogRecordFactory()` (*logging* 모듈), 638
- `getmark()` (*aifc.aifc* 메서드), 1265
- `getmark()` (*sunau.AU_read* 메서드), 1268
- `getmark()` (*wave.Wave_read* 메서드), 1270
- `getmarkers()` (*aifc.aifc* 메서드), 1265
- `getmarkers()` (*sunau.AU_read* 메서드), 1268
- `getmarkers()` (*wave.Wave_read* 메서드), 1270
- `getmaxyx()` (*curses.window* 메서드), 675
- `getmember()` (*tarfile.TarFile* 메서드), 471
- `getmembers()` (*inspect* 모듈), 1638
- `getmembers()` (*tarfile.TarFile* 메서드), 471
- `getMessage()` (*logging.LogRecord* 메서드), 635
- `getMessage()` (*xml.sax.SAXException* 메서드), 1094
- `getMessageID()` (*logging.handlers.NTEventLogHandler* 메서드), 662
- `getmodule()` (*inspect* 모듈), 1640
- `getmodulename()` (*inspect* 모듈), 1638
- `getmouse()` (*curses* 모듈), 668
- `getmro()` (*inspect* 모듈), 1646
- `getmtime()` (*os.path* 모듈), 375
- `getname()` (*chunk.Chunk* 메서드), 1272
- `getName()` (*threading.Thread* 메서드), 734
- `getNameByQName()` (*xml.sax.xmlreader.AttributesNS* 메서드), 1104
- `getnameinfo()` (*asyncio.AbstractEventLoop*의 메서드), 887
- `getnameinfo()` (*socket* 모듈), 823
- `getnames()` (*tarfile.TarFile* 메서드), 471
- `getNames()` (*xml.sax.xmlreader.Attributes* 메서드), 1104
- `getnchannels()` (*aifc.aifc* 메서드), 1265
- `getnchannels()` (*sunau.AU_read* 메서드), 1268
- `getnchannels()` (*wave.Wave_read* 메서드), 1270
- `getnframes()` (*aifc.aifc* 메서드), 1265
- `getnframes()` (*sunau.AU_read* 메서드), 1268
- `getnframes()` (*wave.Wave_read* 메서드), 1270
- `getnode`, 1206
- `getnode()` (*uuid* 모듈), 1206
- `getopt` (모듈), 625
- `getopt()` (*getopt* 모듈), 625
- `GetoptError`, 625
- `getouterframes()` (*inspect* 모듈), 1647
- `getoutput()` (*subprocess* 모듈), 807
- `getpagesize()` (*resource* 모듈), 1767
- `getparams()` (*aifc.aifc* 메서드), 1265
- `getparams()` (*sunau.AU_read* 메서드), 1268
- `getparams()` (*wave.Wave_read* 메서드), 1270
- `getparyx()` (*curses.window* 메서드), 675
- `getpass` (모듈), 665
- `getpass()` (*getpass* 모듈), 665
- `GetPassWarning`, 666
- `getpeercert()` (*ssl.SSLSocket* 메서드), 849
- `getpeername()` (*socket.socket* 메서드), 827
- `getpen()` (*turtle* 모듈), 1318
- `getpgid()` (*os* 모듈), 531
- `getpgrp()` (*os* 모듈), 531
- `getpid()` (*os* 모듈), 531
- `getpos()` (*html.parser.HTMLParser* 메서드), 1055
- `getppid()` (*os* 모듈), 531
- `getpreferredencoding()` (*locale* 모듈), 1293
- `getpriority()` (*os* 모듈), 531
- `getprofile()` (*sys* 모듈), 1589
- `GetProperty()` (*msilib.SummaryInformation* 메서드), 1735
- `GetProperty()` (*xml.sax.xmlreader.XMLReader* 메서드), 1102
- `GetPropertyCount()` (*msilib.SummaryInformation* 메서드), 1735
- `getprotobyname()` (*socket* 모듈), 823
- `getproxies()` (*urllib.request* 모듈), 1136
- `getPublicId()` (*xml.sax.xmlreader.InputSource* 메서드), 1103
- `getPublicId()` (*xml.sax.xmlreader.Locator* 메서드), 1103
- `getpwall()` (*pwd* 모듈), 1755
- `getpwnam()` (*pwd* 모듈), 1755
- `getpwuid()` (*pwd* 모듈), 1755
- `getQNameByName()` (*xml.sax.xmlreader.AttributesNS* 메서드), 1104
- `getQNames()` (*xml.sax.xmlreader.AttributesNS* 메서드), 1104
- `getquota()` (*imaplib.IMAP4* 메서드), 1182
- `getquotaroot()` (*imaplib.IMAP4* 메서드), 1182
- `getrandbits()` (*random* 모듈), 315
- `getrandom()` (*os* 모듈), 572
- `getreader()` (*codecs* 모듈), 156
- `getrecursionlimit()` (*sys* 모듈), 1588
- `getrefcount()` (*sys* 모듈), 1588
- `getresgid()` (*os* 모듈), 531
- `getresponse()` (*http.client.HTTPConnection* 메서드), 1168
- `getresuid()` (*os* 모듈), 531
- `getrlimit()` (*resource* 모듈), 1764
- `getroot()` (*xml.etree.ElementTree.ElementTree* 메서드), 1072
- `getrusage()` (*resource* 모듈), 1767
- `getsample()` (*audioop* 모듈), 1262
- `getsampwidth()` (*aifc.aifc* 메서드), 1265
- `getsampwidth()` (*sunau.AU_read* 메서드), 1268
- `getsampwidth()` (*wave.Wave_read* 메서드), 1270
- `getscreen()` (*turtle* 모듈), 1318
- `getservbyname()` (*socket* 모듈), 823
- `getservbyport()` (*socket* 모듈), 823
- `GetSetDescriptorType` (*types* 모듈), 244
- `getshapes()` (*turtle* 모듈), 1324
- `getsid()` (*os* 모듈), 533
- `getsignal()` (*signal* 모듈), 949

- `getsitepackages()` (*site* 모듈), 1653
- `getsize()` (*chunk.Chunk* 메서드), 1272
- `getsize()` (*os.path* 모듈), 375
- `getsizeof()` (*sys* 모듈), 1588
- `getsockname()` (*socket.socket* 메서드), 827
- `getsockopt()` (*socket.socket* 메서드), 827
- `getsource()` (*inspect* 모듈), 1640
- `getsourcefile()` (*inspect* 모듈), 1640
- `getsourcelines()` (*inspect* 모듈), 1640
- `getspall()` (*spwd* 모듈), 1755
- `getspnam()` (*spwd* 모듈), 1755
- `getstate()` (*codecs.IncrementalDecoder* 메서드), 161
- `getstate()` (*codecs.IncrementalEncoder* 메서드), 160
- `getstate()` (*random* 모듈), 315
- `getstatusoutput()` (*subprocess* 모듈), 806
- `getstr()` (*curses.window* 메서드), 675
- `GetString()` (*msilib.Record* 메서드), 1736
- `getSubject()` (*logging.handlers.SMTPHandler* 메서드), 662
- `GetSummaryInformation()` (*msilib.Database* 메서드), 1734
- `getswitchinterval()` (*sys* 모듈), 1589
- `getSystemId()` (*xml.sax.xmlreader.InputSource* 메서드), 1103
- `getSystemId()` (*xml.sax.xmlreader.Locator* 메서드), 1103
- `getsyx()` (*curses* 모듈), 668
- `gettaringo()` (*tarfile.TarFile* 메서드), 472
- `gettempdir()` (*tempfile* 모듈), 389
- `gettempdirb()` (*tempfile* 모듈), 390
- `gettempprefix()` (*tempfile* 모듈), 390
- `gettempprefixb()` (*tempfile* 모듈), 390
- `getTestCaseNames()` (*unittest.TestLoader* 메서드), 1449
- `gettext` (모듈), 1281
- `gettext()` (*gettext* 모듈), 1282
- `gettext()` (*gettext.GNUTranslations* 메서드), 1285
- `gettext()` (*gettext.NullTranslations* 메서드), 1284
- `gettext()` (*locale* 모듈), 1296
- `gettimeout()` (*socket.socket* 메서드), 827
- `gettrace()` (*sys* 모듈), 1589
- `getturtle()` (*turtle* 모듈), 1318
- `getType()` (*xml.sax.xmlreader.Attributes* 메서드), 1104
- `getuid()` (*os* 모듈), 532
- `geturl()` (*urllib.parse.urllib.parse.SplitResult* 메서드), 1158
- `getuser()` (*getpass* 모듈), 666
- `getuserbase()` (*site* 모듈), 1653
- `getusersitepackages()` (*site* 모듈), 1653
- `getvalue()` (*io.BytesIO* 메서드), 580
- `getvalue()` (*io.StringIO* 메서드), 583
- `getValue()` (*xml.sax.xmlreader.Attributes* 메서드), 1104
- `getValueByQName()` (*xml.sax.xmlreader.AttributesNS* 메서드), 1104
- `getwch()` (*msvcrt* 모듈), 1740
- `getwche()` (*msvcrt* 모듈), 1740
- `getweakrefcount()` (*weakref* 모듈), 236
- `getweakrefs()` (*weakref* 모듈), 236
- `getwelcome()` (*ftplib.FTP* 메서드), 1174
- `getwelcome()` (*nntplib.NNTP* 메서드), 1188
- `getwelcome()` (*poplib.POP3* 메서드), 1177
- `getwin()` (*curses* 모듈), 668
- `getwindowsversion()` (*sys* 모듈), 1589
- `getwriter()` (*codecs* 모듈), 156
- `getxattr()` (*os* 모듈), 560
- `getyx()` (*curses.window* 메서드), 675
- `gid` (*tarfile.TarInfo*의 속성), 473
- GIL, 1812
- glob
 - 모듈, 393
 - glob(모듈), 391
 - glob() (*glob* 모듈), 391
 - glob() (*msilib.Directory* 메서드), 1737
 - glob() (*pathlib.Path* 메서드), 368
- global interpreter lock (전역 인터프리터 록), 1812
- globals() (내장 함수), 12
- globs (*doctest.DocTest*의 속성), 1421
- gmtime() (*time* 모듈), 587
- gname (*tarfile.TarInfo*의 속성), 473
- GNOME, 1286
- GNU_FORMAT (*tarfile* 모듈), 469
- gnu_getopt() (*getopt* 모듈), 625
- GNUTranslations (*gettext* 클래스), 1285
- got (*doctest.DocTestFailure*의 속성), 1428
- goto() (*turtle* 모듈), 1303
- Graphical User Interface, 1343
- GREATER (*token* 모듈), 1699
- GREATEREQUAL (*token* 모듈), 1699
- Greenwich Mean Time, 585
- GRND_NONBLOCK (*os* 모듈), 572
- GRND_RANDOM (*os* 모듈), 572
- Group (*email.headerregistry* 클래스), 985
- group() (*nntplib.NNTP* 메서드), 1189
- group() (*pathlib.Path* 메서드), 369
- group() (*re.match* 메서드), 117
- groupby() (*itertools* 모듈), 333
- groupdict() (*re.match* 메서드), 119
- groupindex (*re.regex*의 속성), 117
- groups (*email.headerregistry.AddressHeader*의 속성), 983
- groups (*re.regex*의 속성), 117
- groups() (*re.match* 메서드), 118
- grp(모듈), 1756
- gt() (*operator* 모듈), 348
- guess_all_extensions() (*mimetypes* 모듈), 1043

guess_all_extensions() (*mimetypes.MimeTypes* 메서드), 1045
 guess_extension() (*mimetypes* 모듈), 1043
 guess_extension() (*mimetypes.MimeTypes* 메서드), 1045
 guess_scheme() (*wsgiref.util* 모듈), 1126
 guess_type() (*mimetypes* 모듈), 1043
 guess_type() (*mimetypes.MimeTypes* 메서드), 1045
 GUI, 1343
 gzip(모듈), 449
 GzipFile(*gzip* 클래스), 449

H

-h

json.tool command line option, 1024
 timeit command line option, 1550
 tokenize command line option, 1703
 zipapp command line option, 1576
 halfdelay() (*curses* 모듈), 669
 Handle(*asyncio* 클래스), 889
 handle() (*http.server.BaseHTTPRequestHandler* 메서드), 1218
 handle() (*logging.Handler* 메서드), 632
 handle() (*logging.handlers.QueueListener* 메서드), 665
 handle() (*logging.Logger* 메서드), 630
 handle() (*logging.NullHandler* 메서드), 654
 handle() (*socketserver.BaseRequestHandler* 메서드), 1212
 handle() (*wsgiref.simple_server.WSGIRequestHandler* 메서드), 1129
 handle_accept() (*asyncore.dispatcher* 메서드), 942
 handle_accepted() (*asyncore.dispatcher* 메서드), 942
 handle_charref() (*html.parser.HTMLParser* 메서드), 1056
 handle_close() (*asyncore.dispatcher* 메서드), 942
 handle_comment() (*html.parser.HTMLParser* 메서드), 1056
 handle_connect() (*asyncore.dispatcher* 메서드), 942
 handle_data() (*html.parser.HTMLParser* 메서드), 1055
 handle_decl() (*html.parser.HTMLParser* 메서드), 1056
 handle_defect() (*email.policy.Policy* 메서드), 975
 handle_endtag() (*html.parser.HTMLParser* 메서드), 1055
 handle_entityref() (*html.parser.HTMLParser* 메서드), 1055
 handle_error() (*asyncore.dispatcher* 메서드), 942
 handle_error() (*socketserver.BaseServer* 메서드), 1211
 handle_expect_100() (*http.server.BaseHTTPRequestHandler* 메서드), 1218

handle_expt() (*asyncore.dispatcher* 메서드), 941
 handle_one_request() (*http.server.BaseHTTPRequestHandler* 메서드), 1218
 handle_pi() (*html.parser.HTMLParser* 메서드), 1056
 handle_read() (*asyncore.dispatcher* 메서드), 941
 handle_request() (*socketserver.BaseServer* 메서드), 1210
 handle_request() (*xmlrpc.server.CGIXMLRPCRequestHandler* 메서드), 1246
 handle_startendtag() (*html.parser.HTMLParser* 메서드), 1055
 handle_starttag() (*html.parser.HTMLParser* 메서드), 1055
 handle_timeout() (*socketserver.BaseServer* 메서드), 1211
 handle_write() (*asyncore.dispatcher* 메서드), 941
 handleError() (*logging.Handler* 메서드), 632
 handleError() (*logging.handlers.SocketHandler* 메서드), 658
 Handler(*logging* 클래스), 631
 handler() (*cgitb* 모듈), 1125
 harmonic_mean() (*statistics* 모듈), 322
 HAS_ALPN(*ssl* 모듈), 846
 has_children() (*symtable.SymbolTable* 메서드), 1697
 has_colors() (*curses* 모듈), 668
 HAS_ECDH(*ssl* 모듈), 846
 has_exec() (*symtable.SymbolTable* 메서드), 1697
 has_extn() (*smtpplib.SMTP* 메서드), 1195
 has_header() (*csv.Sniffer* 메서드), 482
 has_header() (*urllib.request.Request* 메서드), 1141
 has_ic() (*curses* 모듈), 668
 has_il() (*curses* 모듈), 668
 has_ipv6(*socket* 모듈), 820
 has_key(2to3 fixer), 1515
 has_key() (*curses* 모듈), 668
 has_location(*importlib.machinery.ModuleSpec*의 속성), 1681
 has_nonstandard_attr() (*http.cookiejar.Cookie* 메서드), 1232
 HAS_NPN(*ssl* 모듈), 847
 has_option() (*configparser.ConfigParser* 메서드), 499
 has_option() (*optparse.OptionParser* 메서드), 1789
 has_section() (*configparser.ConfigParser* 메서드), 499
 HAS_SNI(*ssl* 모듈), 846
 has_ticket(*ssl.SSLSession*의 속성), 866
 HAS_TLSv1_3(*ssl* 모듈), 847
 hasattr() (내장 함수), 12
 hasAttribute() (*xml.dom.Element* 메서드), 1082

hasAttributeNS() (*xml.dom.Element* 메서드), 1082
 hasAttributes() (*xml.dom.Node* 메서드), 1079
 hasChildNodes() (*xml.dom.Node* 메서드), 1079
 hascompare (*dis* 모듈), 1723
 hasconst (*dis* 모듈), 1723
 hasFeature() (*xml.dom.DOMImplementation* 메서드), 1078
 hasfree (*dis* 모듈), 1723
 hash
 내장 함수, 39
 hash() (내장 함수), 12
 hash_info (*sys* 모듈), 1590
 Hashable (*collections.abc* 클래스), 223
 Hashable (*typing* 클래스), 1397
 hashable (해시 가능), 1812
 hasHandlers() (*logging.Logger* 메서드), 631
 hash.block_size (*hashlib* 모듈), 513
 hash.digest_size (*hashlib* 모듈), 513
 hashlib (모듈), 511
 hasjabs (*dis* 모듈), 1723
 hasjrel (*dis* 모듈), 1723
 haslocal (*dis* 모듈), 1723
 hasname (*dis* 모듈), 1723
 HAVE_ARGUMENT (*opcode*), 1722
 HAVE_THREADS (*decimal* 모듈), 303
 HCI_DATA_DIR (*socket* 모듈), 820
 HCI_FILTER (*socket* 모듈), 820
 HCI_TIME_STAMP (*socket* 모듈), 820
 head() (*nntplib.NNTP* 메서드), 1191
 Header (*email.header* 클래스), 1006
 header_encode() (*email.charset.Charset* 메서드), 1009
 header_encode_lines() (*email.charset.Charset* 메서드), 1009
 header_encoding (*email.charset.Charset*의 속성), 1008
 header_factory (*email.policy.EmailPolicy*의 속성), 977
 header_fetch_parse() (*email.policy.Compat32* 메서드), 979
 header_fetch_parse() (*email.policy.EmailPolicy* 메서드), 977
 header_fetch_parse() (*email.policy.Policy* 메서드), 976
 header_items() (*urllib.request.Request* 메서드), 1141
 header_max_count() (*email.policy.EmailPolicy* 메서드), 977
 header_max_count() (*email.policy.Policy* 메서드), 975
 header_offset (*zipfile.ZipInfo*의 속성), 466
 header_source_parse() (*email.policy.Compat32* 메서드), 979
 header_source_parse() (*email.policy.EmailPolicy* 메서드), 977
 header_source_parse() (*email.policy.Policy* 메서드), 976
 header_store_parse() (*email.policy.Compat32* 메서드), 979
 header_store_parse() (*email.policy.EmailPolicy* 메서드), 977
 header_store_parse() (*email.policy.Policy* 메서드), 976
 HeaderError, 469
 HeaderParseError, 980
 HeaderParser (*email.parser* 클래스), 969
 HeaderRegistry (*email.headerregistry* 클래스), 984
 headers
 MIME, 1043, 1118
 headers (*http.server.BaseHTTPRequestHandler*의 속성), 1217
 headers (*urllib.error.HTTPError*의 속성), 1161
 Headers (*wsgiref.headers* 클래스), 1127
 headers (*xmlrpc.client.ProtocolError*의 속성), 1239
 heading() (*tkinter.ttk.Treeview* 메서드), 1366
 heading() (*turtle* 모듈), 1307
 heapify() (*heapq* 모듈), 227
 heapmin() (*msvcrt* 모듈), 1740
 heappop() (*heapq* 모듈), 226
 heappush() (*heapq* 모듈), 226
 heappushpop() (*heapq* 모듈), 227
 heapq (모듈), 226
 heapreplace() (*heapq* 모듈), 227
 helo() (*smtplib.SMTP* 메서드), 1195
 help
 online, 1405
 --help
 json.tool command line option, 1024
 timeit command line option, 1550
 tokenize command line option, 1703
 trace command line option, 1553
 zipapp command line option, 1576
 help (*optparse.Option*의 속성), 1785
 help (*pdb* command), 1536
 help() (*nntplib.NNTP* 메서드), 1190
 help() (내장 함수), 12
 heron, 818
 hex (*uuid.UUID*의 속성), 1206
 hex() (*bytearray* 메서드), 55
 hex() (*bytes* 메서드), 54
 hex() (*float* 메서드), 34
 hex() (*memoryview* 메서드), 69
 hex() (내장 함수), 13
 hexadecimal
 literals, 31
 hexbin() (*binhex* 모듈), 1049
 hexdigest() (*hashlib.hash* 메서드), 513

- hexdigest() (*hashlib.shake* 메서드), 513
- hexdigest() (*hmac.HMAC* 메서드), 522
- hexdigits (*string* 모듈), 96
- hexlify() (*binascii* 모듈), 1051
- hexversion (*sys* 모듈), 1590
- hidden() (*curses.panel.Panel* 메서드), 688
- hide() (*curses.panel.Panel* 메서드), 688
- hide() (*tkinter.ttk.Notebook* 메서드), 1361
- hide_cookie2 (*http.cookiejar.CookiePolicy*의 속성), 1229
- hideturtle() (*turtle* 모듈), 1313
- HierarchyRequestErr, 1084
- HIGHEST_PROTOCOL (*pickle* 모듈), 405
- HKEY_CLASSES_ROOT (*winreg* 모듈), 1746
- HKEY_CURRENT_CONFIG (*winreg* 모듈), 1746
- HKEY_CURRENT_USER (*winreg* 모듈), 1746
- HKEY_DYN_DATA (*winreg* 모듈), 1746
- HKEY_LOCAL_MACHINE (*winreg* 모듈), 1746
- HKEY_PERFORMANCE_DATA (*winreg* 모듈), 1746
- HKEY_USERS (*winreg* 모듈), 1746
- hline() (*curses.window* 메서드), 675
- HList (*tkinter.tix* 클래스), 1375
- hls_to_rgb() (*coloursys* 모듈), 1273
- hmac (모듈), 522
- HOME, 375
- home() (*pathlib.Path*의 클래스 메서드), 367
- home() (*turtle* 모듈), 1304
- HOMEDRIVE, 375
- HOMEPATH, 375
- hook_compressed() (*fileinput* 모듈), 380
- hook_encoded() (*fileinput* 모듈), 380
- host (*urllib.request.Request*의 속성), 1140
- hostmask (*ipaddress.IPv4Network*의 속성), 1253
- hostmask (*ipaddress.IPv6Network*의 속성), 1255
- hosts (*netrc.netrc*의 속성), 504
- hosts() (*ipaddress.IPv4Network* 메서드), 1253
- hosts() (*ipaddress.IPv6Network* 메서드), 1255
- hour (*datetime.datetime*의 속성), 183
- hour (*datetime.time*의 속성), 190
- HRESULT (*ctypes* 클래스), 728
- hStdError (*subprocess.STARTUPINFO*의 속성), 801
- hStdInput (*subprocess.STARTUPINFO*의 속성), 801
- hStdOutput (*subprocess.STARTUPINFO*의 속성), 801
- hsv_to_rgb() (*coloursys* 모듈), 1273
- ht() (*turtle* 모듈), 1313
- HTML, 1054, 1153
- html (모듈), 1053
- html5 (*html.entities* 모듈), 1058
- HTMLCalendar (*calendar* 클래스), 204
- HtmlDiff (*difflib* 클래스), 126
- html.entities (모듈), 1058
- HTMLParser (*html.parser* 클래스), 1054
- html.parser (모듈), 1054
- htonl() (*socket* 모듈), 823
- htons() (*socket* 모듈), 823
- HTTP
 - http (*standard module*), 1163
 - http.client (*standard module*), 1165
 - protocol, 1118, 1152, 1153, 1163, 1165, 1216
- HTTP (*email.policy* 모듈), 978
- http (모듈), 1163
- http_error_301() (*url-lib.request.HTTPRedirectHandler* 메서드), 1144
- http_error_302() (*url-lib.request.HTTPRedirectHandler* 메서드), 1144
- http_error_303() (*url-lib.request.HTTPRedirectHandler* 메서드), 1144
- http_error_307() (*url-lib.request.HTTPRedirectHandler* 메서드), 1144
- http_error_401() (*url-lib.request.HTTPBasicAuthHandler* 메서드), 1146
- http_error_401() (*url-lib.request.HTTPDigestAuthHandler* 메서드), 1146
- http_error_407() (*url-lib.request.ProxyBasicAuthHandler* 메서드), 1146
- http_error_407() (*url-lib.request.ProxyDigestAuthHandler* 메서드), 1146
- http_error_auth_reged() (*url-lib.request.AbstractBasicAuthHandler* 메서드), 1145
- http_error_auth_reged() (*url-lib.request.AbstractDigestAuthHandler* 메서드), 1146
- http_error_default() (*urllib.request.BaseHandler* 메서드), 1143
- http_error_nnn() (*urllib.request.BaseHandler* 메서드), 1143
- http_open() (*urllib.request.HTTPHandler* 메서드), 1146
- HTTP_PORT (*http.client* 모듈), 1167
- http_proxy, 1136, 1149
- http_response() (*urllib.request.HTTPErrorProcessor* 메서드), 1147
- http_version (*wsgiref.handlers.BaseHandler*의 속성), 1134
- HTTPBasicAuthHandler (*urllib.request* 클래스), 1139
- http.client (모듈), 1165
- HTTPConnection (*http.client* 클래스), 1165
- http.cookiejar (모듈), 1225

[HTTPCookieProcessor \(urllib.request 클래스\), 1138](#)
[http.cookies \(모듈\), 1221](#)
[httpd, 1216](#)
[HTTPDefaultErrorHandler \(urllib.request 클래스\), 1138](#)
[HTTPEntity \(urllib.request 클래스\), 1139](#)
[HTTPError, 1161](#)
[HTTPErrorProcessor \(urllib.request 클래스\), 1140](#)
[HTTPException, 1166](#)
[HTTPHandler \(logging.handlers 클래스\), 663](#)
[HTTPHandler \(urllib.request 클래스\), 1139](#)
[HTTPPasswordMgr \(urllib.request 클래스\), 1138](#)
[HTTPPasswordMgrWithDefaultRealm \(urllib.request 클래스\), 1138](#)
[HTTPPasswordMgrWithPriorAuth \(urllib.request 클래스\), 1138](#)
[HTTPRedirectHandler \(urllib.request 클래스\), 1138](#)
[HTTPResponse \(http.client 클래스\), 1166](#)
[https_open\(\) \(urllib.request.HTTPSHandler 메서드\), 1146](#)
[HTTPS_PORT \(http.client 모듈\), 1167](#)
[https_response\(\) \(urllib.request.HTTPErrorProcessor 메서드\), 1147](#)
[HTTPSConnection \(http.client 클래스\), 1165](#)
[HTTPServer \(http.server 클래스\), 1216](#)
[http.server \(모듈\), 1216](#)
[HTTPSHandler \(urllib.request 클래스\), 1139](#)
[HTTPStatus \(http 클래스\), 1163](#)
[hypot\(\) \(math 모듈\), 279](#)

I

[I \(re 모듈\), 112](#)
 -i list
 compileall command line option, 1708
 I/O control
 buffering, 18, 827
 POSIX, 1758
 tty, 1758
 UNIX, 1761
 iadd() (operator 모듈), 354
 iand() (operator 모듈), 354
 iconcat() (operator 모듈), 354
 id (ssl.SSLSession의 속성), 865
 id() (unittest.TestCase 메서드), 1446
 id() (내장 함수), 13
 idcok() (curses.window 메서드), 675
 ident (select.kevent의 속성), 873
 ident (threading.Thread의 속성), 734
 identchars (cmd.Cmd의 속성), 1334
 identify() (tkinter.ttk.Notebook 메서드), 1361
 identify() (tkinter.ttk.Treeview 메서드), 1367
 identify() (tkinter.ttk.Widget 메서드), 1358
 identify_column() (tkinter.ttk.Treeview 메서드), 1367
 identify_element() (tkinter.ttk.Treeview 메서드), 1367
 identify_region() (tkinter.ttk.Treeview 메서드), 1367
 identify_row() (tkinter.ttk.Treeview 메서드), 1367
 idioms (2to3 fixer), 1515
 IDLE, 1377, 1812
 IDLESTARTUP, 1384
 idlok() (curses.window 메서드), 676
 IEEE-754, 1654
 if
 글, 29
 if_indextoname() (socket 모듈), 825
 if_nameindex() (socket 모듈), 825
 if_nametoindex() (socket 모듈), 825
 ifloordiv() (operator 모듈), 354
 iglob() (glob 모듈), 392
 ignorableWhitespace()
 (xml.sax.handler.ContentHandler 메서드), 1098
 ignore (pdb command), 1537
 ignore_errors() (codecs 모듈), 159
 IGNORE_EXCEPTION_DETAIL (doctest 모듈), 1413
 ignore_patterns() (shutil 모듈), 396
 IGNORECASE (re 모듈), 112
 --ignore-dir=<dir>
 trace command line option, 1554
 --ignore-module=<mod>
 trace command line option, 1554
 ihave() (nntplib.NNTP 메서드), 1191
 IIISCGIHandler (wsgiref.handlers 클래스), 1131
 ilshift() (operator 모듈), 354
 imag (numbers.Complex의 속성), 273
 imap() (multiprocessing.pool.Pool 메서드), 771
 IMAP4
 protocol, 1179
 IMAP4 (imaplib 클래스), 1179
 IMAP4_SSL
 protocol, 1179
 IMAP4_SSL (imaplib 클래스), 1180
 IMAP4_stream
 protocol, 1179
 IMAP4_stream (imaplib 클래스), 1180
 IMAP4.abort, 1179
 IMAP4.error, 1179
 IMAP4.readonly, 1180
 imap_unordered() (multiprocessing.pool.Pool 메서드), 771
 imaplib (모듈), 1179
 imatmul() (operator 모듈), 354
 imghdr (모듈), 1274
 immedok() (curses.window 메서드), 676

immutable
 sequence types, 39
 immutable (불변), 1812
 imod() (*operator* 모듈), 354
 imp
 모듈, 24
 imp (모듈), 1798
 ImpImporter (*pkgutil* 클래스), 1663
 implementation (*sys* 모듈), 1591
 ImpLoader (*pkgutil* 클래스), 1664
 import
 글, 24, 1651, 1798
 import (2to3 fixer), 1515
 import path (임포트 경로), 1812
 import_fresh_module() (*test.support* 모듈), 1523
 IMPORT_FROM (*opcode*), 1720
 import_module() (*importlib* 모듈), 1670
 import_module() (*test.support* 모듈), 1523
 IMPORT_NAME (*opcode*), 1720
 IMPORT_STAR (*opcode*), 1717
 importer (임포터), 1812
 ImportError, 87
 importing (임포트), 1812
 importlib (모듈), 1669
 importlib.abc (모듈), 1672
 importlib.machinery (모듈), 1677
 importlib.util (모듈), 1682
 imports (2to3 fixer), 1515
 imports2 (2to3 fixer), 1515
 ImportWarning, 92
 ImproperConnectionState, 1166
 imul() (*operator* 모듈), 354
 in
 연산자, 30, 37
 in_dll() (*ctypes.CData* 메서드), 725
 in_table_a1() (*stringprep* 모듈), 141
 in_table_b1() (*stringprep* 모듈), 141
 in_table_c3() (*stringprep* 모듈), 142
 in_table_c4() (*stringprep* 모듈), 142
 in_table_c5() (*stringprep* 모듈), 142
 in_table_c6() (*stringprep* 모듈), 142
 in_table_c7() (*stringprep* 모듈), 142
 in_table_c8() (*stringprep* 모듈), 142
 in_table_c9() (*stringprep* 모듈), 142
 in_table_c11() (*stringprep* 모듈), 142
 in_table_c11_c12() (*stringprep* 모듈), 142
 in_table_c12() (*stringprep* 모듈), 142
 in_table_c21() (*stringprep* 모듈), 142
 in_table_c21_c22() (*stringprep* 모듈), 142
 in_table_c22() (*stringprep* 모듈), 142
 in_table_d1() (*stringprep* 모듈), 142
 in_table_d2() (*stringprep* 모듈), 142
 in_transaction (*sqlite3.Connection*의 속성), 429
 inch() (*curses.window* 메서드), 676
 inclusive (*tracemalloc.DomainFilter*의 속성), 1561
 inclusive (*tracemalloc.Filter*의 속성), 1561
 Incomplete, 1051
 IncompleteRead, 1166
 IncompleteReadError, 919
 increment_lineno() (*ast* 모듈), 1695
 IncrementalDecoder (*codecs* 클래스), 161
 incrementaldecoder (*codecs.CodecInfo*의 속성), 155
 IncrementalEncoder (*codecs* 클래스), 160
 incrementalencoder (*codecs.CodecInfo*의 속성), 155
 IncrementalNewlineDecoder (*io* 클래스), 584
 IncrementalParser (*xml.sax.xmlreader* 클래스), 1100
 indent (*doctest.Example*의 속성), 1422
 INDENT (*token* 모듈), 1699
 indent() (*textwrap* 모듈), 137
 IndentationError, 89
 --indentlevel=<num>
 pickletools command line option, 1724
 index() (*array.array* 메서드), 234
 index() (*bytearray* 메서드), 56
 index() (*bytes* 메서드), 56
 index() (*collections.deque* 메서드), 212
 index() (*operator* 모듈), 349
 index() (*sequence method*), 37
 index() (*str* 메서드), 46
 index() (*tkinter.ttk.Notebook* 메서드), 1361
 index() (*tkinter.ttk.Treeview* 메서드), 1367
 IndexError, 87
 indexOf() (*operator* 모듈), 351
 IndexSizeErr, 1084
 inet_aton() (*socket* 모듈), 823
 inet_ntoa() (*socket* 모듈), 824
 inet_ntop() (*socket* 모듈), 824
 inet_pton() (*socket* 모듈), 824
 Inexact (*decimal* 클래스), 304
 inf (*cmath* 모듈), 284
 inf (*math* 모듈), 281
 infile
 json.tool command line option, 1024
 infile (*shlex.shlex*의 속성), 1340
 Infinity, 11
 infj (*cmath* 모듈), 284
 --info
 zipapp command line option, 1576
 info() (*dis.Bytecode* 메서드), 1711
 info() (*gettext.NullTranslations* 메서드), 1284
 info() (*logging* 모듈), 639
 info() (*logging.Logger* 메서드), 630
 infolist() (*zipfile.ZipFile* 메서드), 462
 .ini

- file, 486
- ini file, 486
- init() (*mimetypes* 모듈), 1043
- init_color() (*curses* 모듈), 669
- init_database() (*msilib* 모듈), 1734
- init_pair() (*curses* 모듈), 669
- inited (*mimetypes* 모듈), 1044
- initgroups() (*os* 모듈), 532
- initial_indent (*textwrap.TextWrapper*의 속성), 138
- initscr() (*curses* 모듈), 669
- inode() (*os.DirEntry* 메서드), 551
- INPLACE_ADD (*opcode*), 1716
- INPLACE_AND (*opcode*), 1716
- INPLACE_FLOOR_DIVIDE (*opcode*), 1715
- INPLACE_LSHIFT (*opcode*), 1716
- INPLACE_MATRIX_MULTIPLY (*opcode*), 1715
- INPLACE_MODULO (*opcode*), 1716
- INPLACE_MULTIPLY (*opcode*), 1715
- INPLACE_OR (*opcode*), 1716
- INPLACE_POWER (*opcode*), 1715
- INPLACE_RSHIFT (*opcode*), 1716
- INPLACE_SUBTRACT (*opcode*), 1716
- INPLACE_TRUE_DIVIDE (*opcode*), 1716
- INPLACE_XOR (*opcode*), 1716
- input (2to3 fixer), 1515
- input() (*fileinput* 모듈), 378
- input() (내장 함수), 13
- input_charset (*email.charset.Charset*의 속성), 1008
- input_codec (*email.charset.Charset*의 속성), 1009
- InputOnly (*tkinter.tix* 클래스), 1376
- InputSource (*xml.sax.xmlreader* 클래스), 1101
- insch() (*curses.window* 메서드), 676
- insdelln() (*curses.window* 메서드), 676
- insert() (*array.array* 메서드), 234
- insert() (*collections.deque* 메서드), 212
- insert() (*sequence method*), 39
- insert() (*tkinter.ttk.Notebook* 메서드), 1361
- insert() (*tkinter.ttk.Treeview* 메서드), 1367
- insert() (*xml.etree.ElementTree.Element* 메서드), 1070
- insert_text() (*readline* 모듈), 143
- insertBefore() (*xml.dom.Node* 메서드), 1079
- insertln() (*curses.window* 메서드), 676
- insnstr() (*curses.window* 메서드), 676
- insort() (*bisect* 모듈), 231
- insort_left() (*bisect* 모듈), 230
- insort_right() (*bisect* 모듈), 231
- inspect (모듈), 1636
- inspect command line option
 - details, 1651
- InspectLoader (*importlib.abc* 클래스), 1674
- insstr() (*curses.window* 메서드), 676
- install() (*gettext* 모듈), 1283
- install() (*gettext.NullTranslations* 메서드), 1284
- install_opener() (*urllib.request* 모듈), 1136
- install_scripts() (*venv.EnvBuilder* 메서드), 1571
- installHandler() (*unittest* 모듈), 1456
- inststate() (*tkinter.ttk.Widget* 메서드), 1358
- instr() (*curses.window* 메서드), 676
- istream (*shlex.shlex*의 속성), 1340
- Instruction (*dis* 클래스), 1713
- Instruction.arg (*dis* 모듈), 1713
- Instruction.argrepr (*dis* 모듈), 1713
- Instruction.argval (*dis* 모듈), 1713
- Instruction.is_jump_target (*dis* 모듈), 1714
- Instruction.offset (*dis* 모듈), 1714
- Instruction.opcode (*dis* 모듈), 1713
- Instruction.opname (*dis* 모듈), 1713
- Instruction.starts_line (*dis* 모듈), 1714
- int
 - 내장 함수, 31
- int (*uuid.UUID*의 속성), 1206
- int (내장 클래스), 13
- Int2AP() (*imaplib* 모듈), 1180
- int_info (*sys* 모듈), 1591
- integer
 - literals, 31
 - types, operations on, 32
 - 객체, 31
- Integral (*numbers* 클래스), 274
- Integrated Development Environment, 1377
- IntegrityError, 438
- Intel/DVI ADPCM, 1261
- IntEnum (*enum* 클래스), 255
- interact (*pdb command*), 1539
- interact() (*code* 모듈), 1657
- interact() (*code.InteractiveConsole* 메서드), 1659
- interact() (*telnetlib.Telnet* 메서드), 1204
- interactive (대화형), 1812
- InteractiveConsole (*code* 클래스), 1657
- InteractiveInterpreter (*code* 클래스), 1657
- intern (2to3 fixer), 1515
- intern() (*sys* 모듈), 1591
- internal_attr (*zipfile.ZipInfo*의 속성), 466
- Internaldate2tuple() (*imaplib* 모듈), 1180
- internalSubset (*xml.dom.DocumentType*의 속성), 1080
- Internet, 1115
- interpolation
 - bytearray (%), 65
 - bytes (%), 65
- interpolation, string (%), 51
- InterpolationDepthError, 503
- InterpolationError, 503
- InterpolationMissingOptionError, 503
- InterpolationSyntaxError, 503
- interpreted (인터프리터드), 1812
- interpreter prompts, 1594

interpreter shutdown (인터프리터 종료), 1812
 interrupt() (*sqlite3.Connection* 메서드), 431
 interrupt_main() (*_thread* 모듈), 812
 InterruptedError, 91
 intersection() (*frozenset* 메서드), 74
 intersection_update() (*frozenset* 메서드), 75
 IntFlag (*enum* 클래스), 255
 intro (*cmd.Cmd*의 속성), 1334
 InuseAttributeErr, 1084
 inv() (*operator* 모듈), 349
 InvalidAccessErr, 1084
 invalidate_caches() (*importlib* 모듈), 1671
 invalidate_caches() (*importlib.abc.MetaPathFinder* 메서드), 1672
 invalidate_caches() (*importlib.abc.PathEntryFinder* 메서드), 1673
 invalidate_caches() (*importlib.machinery.FileFinder* 메서드), 1679
 invalidate_caches() (*importlib.machinery.PathFinder*의 클래스 메서드), 1678
 InvalidCharacterErr, 1084
 InvalidModificationErr, 1084
 InvalidOperation (*decimal* 클래스), 304
 InvalidStateErr, 1084
 InvalidStateError, 898
 InvalidURL, 1166
 invert() (*operator* 모듈), 349
 IO (*typing* 클래스), 1400
 io (모듈), 573
 IOBase (*io* 클래스), 575
 ioctl() (*fcntl* 모듈), 1761
 ioctl() (*socket.socket* 메서드), 827
 IOError, 91
 ior() (*operator* 모듈), 355
 io.StringIO
 객체, 44
 ip (*ipaddress.IPv4Interface*의 속성), 1257
 ip (*ipaddress.IPv6Interface*의 속성), 1258
 ip_address() (*ipaddress* 모듈), 1247
 ip_interface() (*ipaddress* 모듈), 1248
 ip_network() (*ipaddress* 모듈), 1247
 ipaddress (모듈), 1247
 ipow() (*operator* 모듈), 355
 ipv4_mapped (*ipaddress.IPv6Address*의 속성), 1250
 IPv4Address (*ipaddress* 클래스), 1248
 IPv4Interface (*ipaddress* 클래스), 1257
 IPv4Network (*ipaddress* 클래스), 1252
 IPv6Address (*ipaddress* 클래스), 1249
 IPv6Interface (*ipaddress* 클래스), 1258
 IPv6Network (*ipaddress* 클래스), 1254
 irshift() (*operator* 모듈), 355
 is
 연산자, 30
 is not
 연산자, 30
 is_() (*operator* 모듈), 349
 is_absolute() (*pathlib.PurePath* 메서드), 365
 is_alive() (*multiprocessing.Process* 메서드), 750
 is_alive() (*threading.Thread* 메서드), 734
 is_assigned() (*symtable.Symbol* 메서드), 1698
 is_attachment() (*email.message.EmailMessage* 메서드), 963
 is_authenticated() (*url-lib.request.HTTPPasswordMgrWithPriorAuth* 메서드), 1145
 is_block_device() (*pathlib.Path* 메서드), 369
 is_blocked() (*http.cookiejar.DefaultCookiePolicy* 메서드), 1230
 is_canonical() (*decimal.Context* 메서드), 300
 is_canonical() (*decimal.Decimal* 메서드), 293
 is_char_device() (*pathlib.Path* 메서드), 369
 IS_CHARACTER_JUNK() (*difflib* 모듈), 129
 is_check_supported() (*Izma* 모듈), 458
 is_closed() (*asyncio.AbstractEventLoop* 메서드), 880
 is_closing() (*asyncio.BaseTransport* 메서드), 906
 is_declared_global() (*symtable.Symbol* 메서드), 1698
 is_dir() (*os.DirEntry* 메서드), 551
 is_dir() (*pathlib.Path* 메서드), 369
 is_dir() (*zipfile.ZipInfo* 메서드), 465
 is_enabled() (*faulthandler* 모듈), 1532
 is_expired() (*http.cookiejar.Cookie* 메서드), 1232
 is_fifo() (*pathlib.Path* 메서드), 369
 is_file() (*os.DirEntry* 메서드), 551
 is_file() (*pathlib.Path* 메서드), 369
 is_finalizing() (*sys* 모듈), 1592
 is_finite() (*decimal.Context* 메서드), 300
 is_finite() (*decimal.Decimal* 메서드), 293
 is_free() (*symtable.Symbol* 메서드), 1698
 is_global (*ipaddress.IPv4Address*의 속성), 1249
 is_global (*ipaddress.IPv6Address*의 속성), 1250
 is_global() (*symtable.Symbol* 메서드), 1698
 is_hop_by_hop() (*wsgiref.util* 모듈), 1127
 is_imported() (*symtable.Symbol* 메서드), 1698
 is_infinite() (*decimal.Context* 메서드), 300
 is_infinite() (*decimal.Decimal* 메서드), 293
 is_integer() (*float* 메서드), 34
 is_jython (*test.support* 모듈), 1520
 IS_LINE_JUNK() (*difflib* 모듈), 129
 is_linetouched() (*curses.window* 메서드), 676
 is_link_local (*ipaddress.IPv4Address*의 속성), 1249
 is_link_local (*ipaddress.IPv4Network*의 속성), 1253
 is_link_local (*ipaddress.IPv6Address*의 속성), 1250
 is_link_local (*ipaddress.IPv6Network*의 속성), 1255
 is_local() (*symtable.Symbol* 메서드), 1698

- `is_loopback` (`ipaddress.IPv4Address`의 속성), 1249
- `is_loopback` (`ipaddress.IPv4Network`의 속성), 1253
- `is_loopback` (`ipaddress.IPv6Address`의 속성), 1250
- `is_loopback` (`ipaddress.IPv6Network`의 속성), 1255
- `is_multicast` (`ipaddress.IPv4Address`의 속성), 1249
- `is_multicast` (`ipaddress.IPv4Network`의 속성), 1253
- `is_multicast` (`ipaddress.IPv6Address`의 속성), 1250
- `is_multicast` (`ipaddress.IPv6Network`의 속성), 1255
- `is_multipart()` (`email.message.EmailMessage` 메서드), 959
- `is_multipart()` (`email.message.Message` 메서드), 996
- `is_namespace()` (`symtable.Symbol` 메서드), 1698
- `is_nan()` (`decimal.Context` 메서드), 300
- `is_nan()` (`decimal.Decimal` 메서드), 293
- `is_nested()` (`symtable.SymbolTable` 메서드), 1697
- `is_normal()` (`decimal.Context` 메서드), 300
- `is_normal()` (`decimal.Decimal` 메서드), 293
- `is_not()` (`operator` 모듈), 349
- `is_not_allowed()` (`http.cookiejar.DefaultCookiePolicy` 메서드), 1230
- `is_optimized()` (`symtable.SymbolTable` 메서드), 1697
- `is_package()` (`importlib.abc.InspectLoader` 메서드), 1675
- `is_package()` (`importlib.abc.SourceLoader` 메서드), 1677
- `is_package()` (`importlib.machinery.ExtensionFileLoader` 메서드), 1680
- `is_package()` (`importlib.machinery.SourceFileLoader` 메서드), 1679
- `is_package()` (`importlib.machinery.SourcelessFileLoader` 메서드), 1680
- `is_package()` (`zipimport.zipimporter` 메서드), 1662
- `is_parameter()` (`symtable.Symbol` 메서드), 1698
- `is_private` (`ipaddress.IPv4Address`의 속성), 1249
- `is_private` (`ipaddress.IPv4Network`의 속성), 1253
- `is_private` (`ipaddress.IPv6Address`의 속성), 1250
- `is_private` (`ipaddress.IPv6Network`의 속성), 1255
- `is_python_build()` (`sysconfig` 모듈), 1601
- `is_qnan()` (`decimal.Context` 메서드), 300
- `is_qnan()` (`decimal.Decimal` 메서드), 293
- `is_referenced()` (`symtable.Symbol` 메서드), 1698
- `is_reserved` (`ipaddress.IPv4Address`의 속성), 1249
- `is_reserved` (`ipaddress.IPv4Network`의 속성), 1253
- `is_reserved` (`ipaddress.IPv6Address`의 속성), 1250
- `is_reserved` (`ipaddress.IPv6Network`의 속성), 1255
- `is_reserved()` (`pathlib.PurePath` 메서드), 365
- `is_resource_enabled()` (`test.support` 모듈), 1520
- `is_running()` (`asyncio.AbstractEventLoop` 메서드), 879
- `is_set()` (`asyncio.Event` 메서드), 930
- `is_set()` (`threading.Event` 메서드), 740
- `is_signed()` (`decimal.Context` 메서드), 300
- `is_signed()` (`decimal.Decimal` 메서드), 293
- `is_site_local` (`ipaddress.IPv6Address`의 속성), 1250
- `is_site_local` (`ipaddress.IPv6Network`의 속성), 1256
- `is_snan()` (`decimal.Context` 메서드), 300
- `is_snan()` (`decimal.Decimal` 메서드), 293
- `is_socket()` (`pathlib.Path` 메서드), 369
- `is_subnormal()` (`decimal.Context` 메서드), 300
- `is_subnormal()` (`decimal.Decimal` 메서드), 293
- `is_symlink()` (`os.DirEntry` 메서드), 551
- `is_symlink()` (`pathlib.Path` 메서드), 369
- `is_tarfile()` (`tarfile` 모듈), 469
- `is_term_resized()` (`curses` 모듈), 669
- `is_tracing()` (`tracemalloc` 모듈), 1560
- `is_tracked()` (`gc` 모듈), 1635
- `is_unspecified` (`ipaddress.IPv4Address`의 속성), 1249
- `is_unspecified` (`ipaddress.IPv4Network`의 속성), 1253
- `is_unspecified` (`ipaddress.IPv6Address`의 속성), 1250
- `is_unspecified` (`ipaddress.IPv6Network`의 속성), 1255
- `is_wintouched()` (`curses.window` 메서드), 676
- `is_zero()` (`decimal.Context` 메서드), 300
- `is_zero()` (`decimal.Decimal` 메서드), 293
- `is_zipfile()` (`zipfile` 모듈), 460
- `isabs()` (`os.path` 모듈), 375
- `isabstract()` (`inspect` 모듈), 1639
- `IsADirectoryError`, 91
- `isalnum()` (`bytearray` 메서드), 61
- `isalnum()` (`bytes` 메서드), 61
- `isalnum()` (`curses.ascii` 모듈), 686
- `isalnum()` (`str` 메서드), 46
- `isalpha()` (`bytearray` 메서드), 61
- `isalpha()` (`bytes` 메서드), 61
- `isalpha()` (`curses.ascii` 모듈), 686
- `isalpha()` (`str` 메서드), 46
- `isascii()` (`curses.ascii` 모듈), 686
- `isasyncgen()` (`inspect` 모듈), 1639
- `isasyncgenfunction()` (`inspect` 모듈), 1639
- `isatty()` (`chunk.Chunk` 메서드), 1273
- `isatty()` (`io.IOBase` 메서드), 576
- `isatty()` (`os` 모듈), 536
- `isawaitable()` (`inspect` 모듈), 1638
- `isblank()` (`curses.ascii` 모듈), 686
- `isblk()` (`tarfile.TarInfo` 메서드), 474
- `isbuiltin()` (`inspect` 모듈), 1639
- `ischr()` (`tarfile.TarInfo` 메서드), 474
- `isclass()` (`inspect` 모듈), 1638
- `isclose()` (`cmath` 모듈), 284
- `isclose()` (`math` 모듈), 277
- `iscntrl()` (`curses.ascii` 모듈), 686
- `iscode()` (`inspect` 모듈), 1639

iscoroutine() (*asyncio* 모듈), 903
 iscoroutine() (*inspect* 모듈), 1638
 iscoroutinefunction() (*asyncio* 모듈), 903
 iscoroutinefunction() (*inspect* 모듈), 1638
 isctrl() (*curses.ascii* 모듈), 686
 isDaemon() (*threading.Thread* 메서드), 735
 isdatadescriptor() (*inspect* 모듈), 1639
 isdecimal() (*str* 메서드), 46
 isdev() (*tarfile.TarInfo* 메서드), 474
 isdigit() (*bytearray* 메서드), 61
 isdigit() (*bytes* 메서드), 61
 isdigit() (*curses.ascii* 모듈), 686
 isdigit() (*str* 메서드), 46
 isdir() (*os.path* 모듈), 375
 isdir() (*tarfile.TarInfo* 메서드), 474
 isdisjoint() (*frozenset* 메서드), 74
 isdown() (*turtle* 모듈), 1310
 iselement() (*xml.etree.ElementTree* 모듈), 1068
 isenabled() (*gc* 모듈), 1633
 isEnabledFor() (*logging.Logger* 메서드), 628
 isendwin() (*curses* 모듈), 669
 ISEOF() (*token* 모듈), 1699
 isexpr() (*parser* 모듈), 1689
 isexpr() (*parser.ST* 메서드), 1690
 isfifo() (*tarfile.TarInfo* 메서드), 474
 isfile() (*os.path* 모듈), 375
 isfile() (*tarfile.TarInfo* 메서드), 474
 isfinite() (*cmath* 모듈), 284
 isfinite() (*math* 모듈), 278
 isfirstline() (*fileinput* 모듈), 379
 isframe() (*inspect* 모듈), 1639
 isfunction() (*inspect* 모듈), 1638
 isgenerator() (*inspect* 모듈), 1638
 isgeneratorfunction() (*inspect* 모듈), 1638
 isgetsetdescriptor() (*inspect* 모듈), 1640
 isgraph() (*curses.ascii* 모듈), 686
 isidentifier() (*str* 메서드), 46
 isinf() (*cmath* 모듈), 284
 isinf() (*math* 모듈), 278
 isinstance(2to3 fixer), 1515
 isinstance() (내장 함수), 14
 iskeyword() (*keyword* 모듈), 1701
 isleap() (*calendar* 모듈), 205
 islice() (*itertools* 모듈), 333
 islink() (*os.path* 모듈), 376
 islnk() (*tarfile.TarInfo* 메서드), 474
 islower() (*bytearray* 메서드), 61
 islower() (*bytes* 메서드), 61
 islower() (*curses.ascii* 모듈), 686
 islower() (*str* 메서드), 46
 ismemberdescriptor() (*inspect* 모듈), 1640
 ismeta() (*curses.ascii* 모듈), 686
 ismethod() (*inspect* 모듈), 1638
 ismethoddescriptor() (*inspect* 모듈), 1639
 ismodule() (*inspect* 모듈), 1638
 ismount() (*os.path* 모듈), 376
 isnan() (*cmath* 모듈), 284
 isnan() (*math* 모듈), 278
 ISNONTERMINAL() (*token* 모듈), 1699
 isnumeric() (*str* 메서드), 47
 isocalendar() (*datetime.date* 메서드), 179
 isocalendar() (*datetime.datetime* 메서드), 186
 isoformat() (*datetime.date* 메서드), 179
 isoformat() (*datetime.datetime* 메서드), 186
 isoformat() (*datetime.time* 메서드), 191
 isolation_level(*sqlite3.Connection*의 속성), 429
 isweekday() (*datetime.date* 메서드), 179
 isweekday() (*datetime.datetime* 메서드), 186
 isprint() (*curses.ascii* 모듈), 686
 isprintable() (*str* 메서드), 47
 ispunct() (*curses.ascii* 모듈), 686
 isreadable() (*pprint* 모듈), 249
 isreadable() (*pprint.PrettyPrinter* 메서드), 249
 isrecursive() (*pprint* 모듈), 249
 isrecursive() (*pprint.PrettyPrinter* 메서드), 249
 isreg() (*tarfile.TarInfo* 메서드), 474
 isReservedKey() (*http.cookies.Morsel* 메서드), 1223
 isroutine() (*inspect* 모듈), 1639
 isSameNode() (*xml.dom.Node* 메서드), 1079
 isspace() (*bytearray* 메서드), 62
 isspace() (*bytes* 메서드), 62
 isspace() (*curses.ascii* 모듈), 686
 isspace() (*str* 메서드), 47
 isstdin() (*fileinput* 모듈), 379
 issubclass() (내장 함수), 14
 issubset() (*frozenset* 메서드), 74
 issuite() (*parser* 모듈), 1689
 issuite() (*parser.ST* 메서드), 1690
 issuperset() (*frozenset* 메서드), 74
 issym() (*tarfile.TarInfo* 메서드), 474
 ISTERMINAL() (*token* 모듈), 1699
 istitle() (*bytearray* 메서드), 62
 istitle() (*bytes* 메서드), 62
 istitle() (*str* 메서드), 47
 istraceback() (*inspect* 모듈), 1639
 isub() (*operator* 모듈), 355
 isupper() (*bytearray* 메서드), 62
 isupper() (*bytes* 메서드), 62
 isupper() (*curses.ascii* 모듈), 686
 isupper() (*str* 메서드), 47
 isvisible() (*turtle* 모듈), 1313
 isxdigit() (*curses.ascii* 모듈), 686
 item() (*tkinter.ttk.Treeview* 메서드), 1367
 item() (*xml.dom.NamedNodeMap* 메서드), 1083
 item() (*xml.dom.NodeList* 메서드), 1080
 itemgetter() (*operator* 모듈), 351
 items() (*configparser.ConfigParser* 메서드), 501
 items() (*dict* 메서드), 77

items() (*email.message.EmailMessage* 메서드), 961
 items() (*email.message.Message* 메서드), 998
 items() (*mailbox.Mailbox* 메서드), 1027
 items() (*types.MappingProxyType* 메서드), 245
 items() (*xml.etree.ElementTree.Element* 메서드), 1070
 itemsize (*array.array*의 속성), 233
 itemsize (*memoryview*의 속성), 72
 ItemsView (*collections.abc* 클래스), 224
 ItemsView (*typing* 클래스), 1398
 iter() (내장 함수), 14
 iter() (*xml.etree.ElementTree.Element* 메서드), 1071
 iter() (*xml.etree.ElementTree.ElementTree* 메서드), 1072
 iter_attachments() (*email.message.EmailMessage* 메서드), 964
 iter_child_nodes() (*ast* 모듈), 1695
 iter_fields() (*ast* 모듈), 1695
 iter_importers() (*pkgutil* 모듈), 1664
 iter_modules() (*pkgutil* 모듈), 1664
 iter_parts() (*email.message.EmailMessage* 메서드), 964
 iter_unpack() (*struct* 모듈), 150
 iter_unpack() (*struct.Struct* 메서드), 154
 Iterable (*collections.abc* 클래스), 223
 Iterable (*typing* 클래스), 1397
 iterable (이터러블), 1813
 Iterator (*collections.abc* 클래스), 224
 Iterator (*typing* 클래스), 1397
 iterator (이터레이터), 1813
 iterator protocol, 36
 iterdecode() (*codecs* 모듈), 157
 iterdir() (*pathlib.Path* 메서드), 370
 iterdump() (*sqlite3.Connection* 메서드), 434
 iterencode() (*codecs* 모듈), 157
 iterencode() (*json.JSONEncoder* 메서드), 1021
 iterfind() (*xml.etree.ElementTree.Element* 메서드), 1071
 iterfind() (*xml.etree.ElementTree.ElementTree* 메서드), 1072
 iteritems() (*mailbox.Mailbox* 메서드), 1027
 iterkeys() (*mailbox.Mailbox* 메서드), 1026
 itermonthdates() (*calendar.Calendar* 메서드), 203
 itermonthdays() (*calendar.Calendar* 메서드), 203
 itermonthdays2() (*calendar.Calendar* 메서드), 203
 iterparse() (*xml.etree.ElementTree* 모듈), 1068
 itertext() (*xml.etree.ElementTree.Element* 메서드), 1071
 itertools (*2to3 fixer*), 1515
 itertools (모듈), 327
 itertools_imports (*2to3 fixer*), 1515
 itervalues() (*mailbox.Mailbox* 메서드), 1026
 iterweekdays() (*calendar.Calendar* 메서드), 203
 ITIMER_PROF (*signal* 모듈), 948
 ITIMER_REAL (*signal* 모듈), 948

ITIMER_VIRTUAL (*signal* 모듈), 948
 ItimerError, 949
 itruediv() (*operator* 모듈), 355
 ixor() (*operator* 모듈), 355

J

-j N
 compileall command line option, 1708
 Jansen, Jack, 1052
 java_ver() (*platform* 모듈), 690
 join() (*asyncio.Queue*의 메서드), 933
 join() (*bytearray* 메서드), 56
 join() (*bytes* 메서드), 56
 join() (*multiprocessing.JoinableQueue* 메서드), 755
 join() (*multiprocessing.pool.Pool* 메서드), 771
 join() (*multiprocessing.Process* 메서드), 750
 join() (*os.path* 모듈), 376
 join() (*queue.Queue* 메서드), 811
 join() (*str* 메서드), 47
 join() (*threading.Thread* 메서드), 734
 join_thread() (*multiprocessing.Queue* 메서드), 754
 JoinableQueue (*multiprocessing* 클래스), 754
 joinpath() (*pathlib.PurePath* 메서드), 365
 js_output() (*http.cookies.BaseCookie* 메서드), 1222
 js_output() (*http.cookies.Morsel* 메서드), 1223
 json (모듈), 1015
 JSONDecodeError, 1021
 JSONDecoder (*json* 클래스), 1018
 JSONEncoder (*json* 클래스), 1019
 json.tool (모듈), 1023
 json.tool command line option
 -h, 1024
 --help, 1024
 infile, 1024
 outfile, 1024
 --sort-keys, 1024
 jump (*pdb* command), 1538
 JUMP_ABSOLUTE (*opcode*), 1720
 JUMP_FORWARD (*opcode*), 1720
 JUMP_IF_FALSE_OR_POP (*opcode*), 1720
 JUMP_IF_TRUE_OR_POP (*opcode*), 1720

K

kbhit() (*msvcrt* 모듈), 1740
 KDEDIR, 1117
 kevent() (*select* 모듈), 869
 key (*http.cookies.Morsel*의 속성), 1223
 key function (키 함수), 1813
 KEY_ALL_ACCESS (*winreg* 모듈), 1747
 KEY_CREATE_LINK (*winreg* 모듈), 1747
 KEY_CREATE_SUB_KEY (*winreg* 모듈), 1747
 KEY_ENUMERATE_SUB_KEYS (*winreg* 모듈), 1747
 KEY_EXECUTE (*winreg* 모듈), 1747
 KEY_NOTIFY (*winreg* 모듈), 1747

KEY_QUERY_VALUE (*winreg* 모듈), 1747
 KEY_READ (*winreg* 모듈), 1747
 KEY_SET_VALUE (*winreg* 모듈), 1747
 KEY_WOW64_32KEY (*winreg* 모듈), 1747
 KEY_WOW64_64KEY (*winreg* 모듈), 1747
 KEY_WRITE (*winreg* 모듈), 1747
 KeyboardInterrupt, 87
 KeyError, 87
 keyname() (*curses* 모듈), 669
 keypad() (*curses.window* 메서드), 676
 keyrefs() (*weakref.WeakKeyDictionary* 메서드), 237
 keys() (*dict* 메서드), 77
 keys() (*email.message.EmailMessage* 메서드), 961
 keys() (*email.message.Message* 메서드), 998
 keys() (*mailbox.Mailbox* 메서드), 1026
 keys() (*sqlite3.Row* 메서드), 437
 keys() (*types.MappingProxyType* 메서드), 245
 keys() (*xml.etree.ElementTree.Element* 메서드), 1070
 KeysView (*collections.abc* 클래스), 224
 KeysView (*typing* 클래스), 1398
 keyword (모듈), 1701
 keyword argument (키워드 인자), 1813
 keywords (*functools.partial*의 속성), 348
 kill() (*asyncio.asyncio.subprocess.Process* 메서드), 926
 kill() (*asyncio.BaseSubprocessTransport* 메서드), 909
 kill() (*os* 모듈), 563
 kill() (*subprocess.Popen* 메서드), 800
 killchar() (*curses* 모듈), 669
 killpg() (*os* 모듈), 564
 kind (*inspect.Parameter*의 속성), 1643
 knownfiles (*mimetypes* 모듈), 1044
 kqueue() (*select* 모듈), 869
 KqueueSelector (*selectors* 클래스), 877
 kwargs (*inspect.BoundArguments*의 속성), 1644
 kwlist (*keyword* 모듈), 1701

L

-l
 compileall command line option, 1708
 pickletools command line option, 1724
 trace command line option, 1553
 L (*re* 모듈), 112
 -l <tarfile>
 tarfile command line option, 475
 -l <zipfile>
 zipfile command line option, 467
 LabelEntry (*tkinter.tix* 클래스), 1373
 LabelFrame (*tkinter.tix* 클래스), 1374
 lambda (람다), 1813
 LambdaType (*types* 모듈), 243
 LANG, 1281, 1283, 1290, 1293
 LANGUAGE, 1281, 1283
 language

C, 31
 large files, 1753
 LargeZipFile, 460
 last() (*nntplib.NNTP* 메서드), 1190
 last_accepted (*multiprocessing.connection.Listener*의 속성), 773
 last_traceback (*sys* 모듈), 1592
 last_type (*sys* 모듈), 1592
 last_value (*sys* 모듈), 1592
 lastChild (*xml.dom.Node*의 속성), 1079
 lastcmd (*cmd.Cmd*의 속성), 1334
 lastgroup (*re.match*의 속성), 119
 lastindex (*re.match*의 속성), 119
 lastResort (*logging* 모듈), 642
 lastrowid (*sqlite3.Cursor*의 속성), 437
 layout() (*tkinter.ttk.Style* 메서드), 1370
 lazycache() (*linecache* 모듈), 394
 LazyLoader (*importlib.util* 클래스), 1684
 LBRACE (*token* 모듈), 1699
 LBYL, 1813
 LC_ALL, 1281, 1283
 LC_ALL (*locale* 모듈), 1295
 LC_COLLATE (*locale* 모듈), 1294
 LC_CTYPE (*locale* 모듈), 1294
 LC_MESSAGES, 1281, 1283
 LC_MESSAGES (*locale* 모듈), 1295
 LC_MONETARY (*locale* 모듈), 1295
 LC_NUMERIC (*locale* 모듈), 1295
 LC_TIME (*locale* 모듈), 1295
 lchflags() (*os* 모듈), 545
 lchmod() (*os* 모듈), 545
 lchmod() (*pathlib.Path* 메서드), 370
 lchown() (*os* 모듈), 545
 ldexp() (*math* 모듈), 278
 ldgettext() (*gettext* 모듈), 1282
 ldngettext() (*gettext* 모듈), 1282
 le() (*operator* 모듈), 348
 leapdays() (*calendar* 모듈), 205
 leaveok() (*curses.window* 메서드), 676
 left (*filecmp.dircmp*의 속성), 386
 left() (*turtle* 모듈), 1302
 left_list (*filecmp.dircmp*의 속성), 386
 left_only (*filecmp.dircmp*의 속성), 386
 LEFTSHIFT (*token* 모듈), 1699
 LEFTSHIFTEQUAL (*token* 모듈), 1699
 len
 내장 함수, 37, 76
 len() (내장 함수), 14
 length (*xml.dom.NamedNodeMap*의 속성), 1083
 length (*xml.dom.NodeList*의 속성), 1080
 length_hint() (*operator* 모듈), 351
 LESS (*token* 모듈), 1699
 LESSEQUAL (*token* 모듈), 1699
 lexists() (*os.path* 모듈), 374

- `lgamma()` (*math* 모듈), 280
- `gettext()` (*gettext* 모듈), 1282
- `gettext()` (*gettext.GNUTranslations* 메서드), 1286
- `gettext()` (*gettext.NullTranslations* 메서드), 1284
- `lib2to3` (모듈), 1517
- `libc_ver()` (*platform* 모듈), 691
- `library` (*dbm.ndbm* 모듈), 424
- `library` (*ssl.SSLError*의 속성), 837
- `LibraryLoader` (*ctypes* 클래스), 719
- `license` (내장 변수), 28
- `LifoQueue` (*asyncio* 클래스), 934
- `LifoQueue` (*queue* 클래스), 809
- light-weight processes, 812
- `limit_denominator()` (*fractions.Fraction* 메서드), 313
- `LimitOverrunError`, 919
- `lin2adpcm()` (*audioop* 모듈), 1262
- `lin2alaw()` (*audioop* 모듈), 1262
- `lin2lin()` (*audioop* 모듈), 1262
- `lin2ulaw()` (*audioop* 모듈), 1263
- `line()` (*msilib.Dialog* 메서드), 1738
- `line_buffering` (*io.TextIOWrapper*의 속성), 583
- `line_num` (*csv.csvreader*의 속성), 484
- line-buffered I/O, 18
- `linecache` (모듈), 394
- `lineno` (*ast.AST*의 속성), 1692
- `lineno` (*doctest.DocTest*의 속성), 1422
- `lineno` (*doctest.Example*의 속성), 1422
- `lineno` (*json.JSONDecodeError*의 속성), 1021
- `lineno` (*pyclbr.Class*의 속성), 1706
- `lineno` (*pyclbr.Function*의 속성), 1706
- `lineno` (*re.error*의 속성), 115
- `lineno` (*shlex.shlex*의 속성), 1340
- `lineno` (*traceback.TracebackException*의 속성), 1628
- `lineno` (*tracemalloc.Filter*의 속성), 1561
- `lineno` (*tracemalloc.Frame*의 속성), 1562
- `lineno` (*xml.parsers.expat.ExpatError*의 속성), 1109
- `lineno()` (*fileinput* 모듈), 379
- `LINES`, 668, 672
- `lines` (*os.terminal_size*의 속성), 541
- `linesep` (*email.policy.Policy*의 속성), 974
- `linesep` (*os* 모듈), 571
- `lineterminator` (*csv.Dialect*의 속성), 483
- `LineTooLong`, 1167
- `link()` (*os* 모듈), 545
- `linkname` (*tarfile.TarInfo*의 속성), 473
- `linux_distribution()` (*platform* 모듈), 691
- `list`
 - type, operations on, 39
 - 객체, 39, 40
- `list` (*pdb* command), 1538
- `List` (*typing* 클래스), 1398
- `list` (내장 클래스), 40
- `list` (리스트), 1813
- `--list <tarfile>`
 - tarfile* command line option, 475
- `list comprehension` (리스트 컴프리헨션), 1813
- `list()` (*imaplib.IMAP4* 메서드), 1182
- `list()` (*multiprocessing.managers.SyncManager* 메서드), 765
- `list()` (*nntplib.NNTP* 메서드), 1189
- `list()` (*poplib.POP3* 메서드), 1178
- `list()` (*tarfile.TarFile* 메서드), 471
- `LIST_APPEND` (*opcode*), 1717
- `list_dialects()` (*csv* 모듈), 481
- `list_folders()` (*mailbox.Maildir* 메서드), 1029
- `list_folders()` (*mailbox.MH* 메서드), 1031
- `listdir()` (*os* 모듈), 546
- `listen()` (*asyncore.dispatcher* 메서드), 942
- `listen()` (*logging.config* 모듈), 644
- `listen()` (*socket.socket* 메서드), 827
- `listen()` (*turtle* 모듈), 1321
- `Listener` (*multiprocessing.connection* 클래스), 773
- `--listfuncs`
 - trace command line option, 1553
- `listMethods()` (*xmlrpc.client.ServerProxy.system* 메서드), 1236
- `ListNoteBook` (*tkinter.tix* 클래스), 1375
- `listxattr()` (*os* 모듈), 560
- `literal_eval()` (*ast* 모듈), 1695
- literals
 - binary, 31
 - complex number, 31
 - floating point, 31
 - hexadecimal, 31
 - integer, 31
 - numeric, 31
 - octal, 31
- `LittleEndianStructure` (*ctypes* 클래스), 728
- `ljust()` (*bytearray* 메서드), 58
- `ljust()` (*bytes* 메서드), 58
- `ljust()` (*str* 메서드), 47
- `LK_LOCK` (*msvcrt* 모듈), 1739
- `LK_NBLCK` (*msvcrt* 모듈), 1739
- `LK_NBRLCK` (*msvcrt* 모듈), 1739
- `LK_RLCK` (*msvcrt* 모듈), 1739
- `LK_UNLCK` (*msvcrt* 모듈), 1739
- `ll` (*pdb* command), 1538
- `LMTP` (*smtpplib* 클래스), 1193
- `ln()` (*decimal.Context* 메서드), 300
- `ln()` (*decimal.Decimal* 메서드), 293
- `LNAME`, 666
- `lngettext()` (*gettext* 모듈), 1282
- `lngettext()` (*gettext.GNUTranslations* 메서드), 1286
- `lngettext()` (*gettext.NullTranslations* 메서드), 1284
- `load()` (*http.cookiejar.FileCookieJar* 메서드), 1227
- `load()` (*http.cookies.BaseCookie* 메서드), 1222
- `load()` (*json* 모듈), 1017

- `load()` (*marshal* 모듈), 420
- `load()` (*pickle* 모듈), 406
- `load()` (*pickle.Unpickler* 메서드), 407
- `load()` (*plistlib* 모듈), 507
- `load()` (*tracemalloc.Snapshot*의 클래스 메서드), 1562
- `LOAD_ATTR` (*opcode*), 1720
- `LOAD_BUILD_CLASS` (*opcode*), 1717
- `load_cert_chain()` (*ssl.SSLContext* 메서드), 852
- `LOAD_CLASSDEREF` (*opcode*), 1721
- `LOAD_CLOSURE` (*opcode*), 1721
- `LOAD_CONST` (*opcode*), 1719
- `load_default_certs()` (*ssl.SSLContext* 메서드), 853
- `LOAD_DEREF` (*opcode*), 1721
- `load_dh_params()` (*ssl.SSLContext* 메서드), 856
- `load_extension()` (*sqlite3.Connection* 메서드), 432
- `LOAD_FAST` (*opcode*), 1721
- `LOAD_GLOBAL` (*opcode*), 1720
- `load_module()` (*imp* 모듈), 1799
- `load_module()` (*importlib.abc.FileLoader* 메서드), 1676
- `load_module()` (*importlib.abc.InspectLoader* 메서드), 1675
- `load_module()` (*importlib.abc.Loader* 메서드), 1673
- `load_module()` (*importlib.abc.SourceLoader* 메서드), 1677
- `load_module()` (*importlib.machinery.SourceFileLoader* 메서드), 1680
- `load_module()` (*importlib.machinery.SourcelessFileLoader* 메서드), 1680
- `load_module()` (*zipimport.zipimporter* 메서드), 1662
- `LOAD_NAME` (*opcode*), 1719
- `load_package_tests()` (*test.support* 모듈), 1524
- `load_verify_locations()` (*ssl.SSLContext* 메서드), 853
- `Loader` (*importlib.abc* 클래스), 1673
- `loader` (*importlib.machinery.ModuleSpec*의 속성), 1681
- `loader` (로더), 1814
- `loader_state` (*importlib.machinery.ModuleSpec*의 속성), 1681
- `LoadError`, 1225
- `LoadKey()` (*winreg* 모듈), 1743
- `LoadLibrary()` (*ctypes.LibraryLoader* 메서드), 719
- `loads()` (*json* 모듈), 1018
- `loads()` (*marshal* 모듈), 420
- `loads()` (*pickle* 모듈), 406
- `loads()` (*plistlib* 모듈), 508
- `loads()` (*xmlrpc.client* 모듈), 1240
- `loadTestsFromModule()` (*unittest.TestLoader* 메서드), 1448
- `loadTestsFromName()` (*unittest.TestLoader* 메서드), 1449
- `loadTestsFromNames()` (*unittest.TestLoader* 메서드), 1449
- `loadTestsFromTestCase()` (*unittest.TestLoader* 메서드), 1448
- `local` (*threading* 클래스), 733
- `localcontext()` (*decimal* 모듈), 297
- `LOCALE` (*re* 모듈), 112
- `locale` (모듈), 1289
- `localeconv()` (*locale* 모듈), 1290
- `LocaleHTMLCalendar` (*calendar* 클래스), 204
- `LocaleTextCalendar` (*calendar* 클래스), 204
- `localName` (*xml.dom.Attr*의 속성), 1083
- `localName` (*xml.dom.Node*의 속성), 1079
- `--locals`
 unittest command line option, 1432
- `locals()` (내장 함수), 14
- `localtime()` (*email.utils* 모듈), 1011
- `localtime()` (*time* 모듈), 587
- `Locator` (*xml.sax.xmlreader* 클래스), 1101
- `Lock` (*asyncio* 클래스), 929
- `Lock` (*multiprocessing* 클래스), 759
- `Lock` (*threading* 클래스), 735
- `lock()` (*mailbox.Babyl* 메서드), 1032
- `lock()` (*mailbox.Mailbox* 메서드), 1028
- `lock()` (*mailbox.Maildir* 메서드), 1029
- `lock()` (*mailbox.mbox* 메서드), 1030
- `lock()` (*mailbox.MH* 메서드), 1031
- `lock()` (*mailbox.MMDF* 메서드), 1033
- `Lock()` (*multiprocessing.managers.SyncManager* 메서드), 765
- `lock_held()` (*imp* 모듈), 1801
- `locked()` (*_thread.lock* 메서드), 813
- `locked()` (*asyncio.Condition* 메서드), 931
- `locked()` (*asyncio.Lock* 메서드), 929
- `locked()` (*asyncio.Semaphore* 메서드), 932
- `lockf()` (*fcntl* 모듈), 1762
- `lockf()` (*os* 모듈), 536
- `locking()` (*msvcrt* 모듈), 1739
- `LockType` (*_thread* 모듈), 812
- `log()` (*cmath* 모듈), 282
- `log()` (*logging* 모듈), 640
- `log()` (*logging.Logger* 메서드), 630
- `log()` (*math* 모듈), 279
- `log1p()` (*math* 모듈), 279
- `log2()` (*math* 모듈), 279
- `log10()` (*cmath* 모듈), 282
- `log10()` (*decimal.Context* 메서드), 300
- `log10()` (*decimal.Decimal* 메서드), 293
- `log10()` (*math* 모듈), 279
- `log_date_time_string()`
 (*http.server.BaseHTTPRequestHandler* 메서드), 1219
- `log_error()` (*http.server.BaseHTTPRequestHandler* 메서드), 1219

log_exception() (*wsgiref.handlers.BaseHandler* 메서드), 1133
 log_message() (*http.server.BaseHTTPRequestHandler* 메서드), 1219
 log_request() (*http.server.BaseHTTPRequestHandler* 메서드), 1219
 log_to_stderr() (*multiprocessing* 모듈), 776
 logb() (*decimal.Context* 메서드), 300
 logb() (*decimal.Decimal* 메서드), 294
 Logger (*logging* 클래스), 628
 LoggerAdapter (*logging* 클래스), 638
 logging
 Errors, 627
 logging (모듈), 627
 logging.config (모듈), 643
 logging.handlers (모듈), 653
 logical_and() (*decimal.Context* 메서드), 300
 logical_and() (*decimal.Decimal* 메서드), 294
 logical_invert() (*decimal.Context* 메서드), 300
 logical_invert() (*decimal.Decimal* 메서드), 294
 logical_or() (*decimal.Context* 메서드), 300
 logical_or() (*decimal.Decimal* 메서드), 294
 logical_xor() (*decimal.Context* 메서드), 300
 logical_xor() (*decimal.Decimal* 메서드), 294
 login() (*ftplib.FTP* 메서드), 1174
 login() (*imaplib.IMAP4* 메서드), 1182
 login() (*nnplib.NNTP* 메서드), 1188
 login() (*smtplib.SMTP* 메서드), 1195
 login_cram_md5() (*imaplib.IMAP4* 메서드), 1182
 LOGNAME, 531, 666
 lognormvariate() (*random* 모듈), 317
 logout() (*imaplib.IMAP4* 메서드), 1182
 LogRecord (*logging* 클래스), 635
 long (2to3 fixer), 1515
 longMessage (*unittest.TestCase*의 속성), 1445
 longname() (*curses* 모듈), 669
 lookup() (*codecs* 모듈), 155
 lookup() (*syntable.SymbolTable* 메서드), 1697
 lookup() (*tkinter.ttk.Style* 메서드), 1370
 lookup() (*unicodedata* 모듈), 139
 lookup_error() (*codecs* 모듈), 159
 LookupError, 86
 loop() (*asyncore* 모듈), 941
 lower() (*bytearray* 메서드), 62
 lower() (*bytes* 메서드), 62
 lower() (*str* 메서드), 47
 LPAR (*token* 모듈), 1699
 lru_cache() (*functools* 모듈), 342
 lseek() (*os* 모듈), 537
 lshift() (*operator* 모듈), 350
 LSQB (*token* 모듈), 1699
 lstat() (*os* 모듈), 546
 lstat() (*pathlib.Path* 메서드), 370
 lstrip() (*bytearray* 메서드), 58

lstrip() (*bytes* 메서드), 58
 lstrip() (*str* 메서드), 47
 lsub() (*imaplib.IMAP4* 메서드), 1182
 lt() (*operator* 모듈), 348
 lt() (*turtle* 모듈), 1302
 LWPCookieJar (*http.cookiejar* 클래스), 1228
 lzma (모듈), 454
 LZMACompressor (*lzma* 클래스), 456
 LZMADecompressor (*lzma* 클래스), 457
 LZMAError, 454
 LZMAFile (*lzma* 클래스), 455

M

-m
 pickletools command line option, 1724
 trace command line option, 1554
 M (*re* 모듈), 112
 -m <mainfn>
 zipapp command line option, 1576
 mac_ver() (*platform* 모듈), 691
 machine() (*platform* 모듈), 689
 macpath (모듈), 402
 macros (*netrc.netrc*의 속성), 504
 MAGIC_NUMBER (*importlib.util* 모듈), 1682
 MagicMock (*unittest.mock* 클래스), 1482
 Mailbox (*mailbox* 클래스), 1025
 mailbox (모듈), 1025
 mailcap (모듈), 1024
 Maildir (*mailbox* 클래스), 1028
 MaildirMessage (*mailbox* 클래스), 1034
 mailfrom (*smtplib.SMTPChannel*의 속성), 1201
 MailmanProxy (*smtplib* 클래스), 1200
 main() (*py_compile* 모듈), 1707
 main() (*site* 모듈), 1653
 main() (*unittest* 모듈), 1453
 --main=<mainfn>
 zipapp command line option, 1576
 main_thread() (*threading* 모듈), 732
 mainloop() (*turtle* 모듈), 1323
 maintype (*email.headerregistry.ContentTypeHeader*의 속성), 983
 major (*email.headerregistry.MIMEVersionHeader*의 속성), 983
 major() (*os* 모듈), 547
 make_alternative() (*email.message.EmailMessage* 메서드), 965
 make_archive() (*shutil* 모듈), 400
 make_bad_fd() (*test.support* 모듈), 1523
 make_cookies() (*http.cookiejar.CookieJar* 메서드), 1227
 make_file() (*difflib.HtmlDiff* 메서드), 126
 MAKE_FUNCTION (*opcode*), 1722
 make_header() (*email.header* 모듈), 1008

- `make_mixed()` (*email.message.EmailMessage* 메서드), 965
- `make_msgid()` (*email.utils* 모듈), 1011
- `make_parser()` (*xml.sax* 모듈), 1093
- `make_related()` (*email.message.EmailMessage* 메서드), 965
- `make_server()` (*wsgiref.simple_server* 모듈), 1128
- `make_table()` (*difflib.HtmlDiff* 메서드), 126
- `makedev()` (*os* 모듈), 548
- `makedirs()` (*os* 모듈), 547
- `makeelement()` (*xml.etree.ElementTree.Element* 메서드), 1071
- `makefile()` (*socket.socket* 메서드), 827
- `makeLogRecord()` (*logging* 모듈), 641
- `makePickle()` (*logging.handlers.SocketHandler* 메서드), 658
- `makeRecord()` (*logging.Logger* 메서드), 631
- `makeSocket()` (*logging.handlers.DatagramHandler* 메서드), 659
- `makeSocket()` (*logging.handlers.SocketHandler* 메서드), 658
- `maketrans()` (*bytearray*의 정적 메서드), 57
- `maketrans()` (*bytes*의 정적 메서드), 57
- `maketrans()` (*str*의 정적 메서드), 47
- `mangle_from_()` (*email.policy.Compat32*의 속성), 979
- `mangle_from_()` (*email.policy.Policy*의 속성), 975
- `map (2to3 fixer)`, 1515
- `map()` (*concurrent.futures.Executor* 메서드), 786
- `map()` (*multiprocessing.pool.Pool* 메서드), 771
- `map()` (*tkinter.ttk.Style* 메서드), 1369
- `map()` (내장 함수), 15
- `MAP_ADD` (*opcode*), 1717
- `map_async()` (*multiprocessing.pool.Pool* 메서드), 771
- `map_table_b2()` (*stringprep* 모듈), 141
- `map_table_b3()` (*stringprep* 모듈), 141
- `map_to_type()` (*email.headerregistry.HeaderRegistry* 메서드), 984
- `mapLogRecord()` (*logging.handlers.HTTPHandler* 메서드), 663
- `mapping`
 - `types, operations on`, 76
 - 개체, 76
- `Mapping` (*collections.abc* 클래스), 224
- `Mapping` (*typing* 클래스), 1397
- `mapping` (매핑), 1814
- `mapping()` (*msilib.Control* 메서드), 1738
- `MappingProxyType` (*types* 클래스), 245
- `MapView` (*collections.abc* 클래스), 224
- `MapView` (*typing* 클래스), 1398
- `mapPriority()` (*logging.handlers.SysLogHandler* 메서드), 661
- `maps` (*collections.ChainMap*의 속성), 206
- `maps()` (*nis* 모듈), 1768
- `marshal` (모듈), 420
- `marshalling`
 - `objects`, 403
- `masking`
 - `operations`, 32
- `Match` (*typing* 클래스), 1400
- `match()` (*nis* 모듈), 1768
- `match()` (*pathlib.PurePath* 메서드), 365
- `match()` (*re* 모듈), 113
- `match()` (*re.regex* 메서드), 116
- `match_hostname()` (*ssl* 모듈), 841
- `math`
 - 모듈, 31, 285
- `math` (모듈), 276
- `matmul()` (*operator* 모듈), 350
- `max`
 - 내장 함수, 37
- `max` (*datetime.datetime*의 속성), 183
- `max` (*datetime.date*의 속성), 178
- `max` (*datetime.timedelta*의 속성), 175
- `max` (*datetime.time*의 속성), 190
- `max()` (*audioop* 모듈), 1263
- `max()` (*decimal.Context* 메서드), 300
- `max()` (*decimal.Decimal* 메서드), 294
- `max()` (내장 함수), 15
- `max_count` (*email.headerregistry.BaseHeader*의 속성), 981
- `MAX_EMAX` (*decimal* 모듈), 303
- `MAX_INTERPOLATION_DEPTH` (*configparser* 모듈), 502
- `max_line_length` (*email.policy.Policy*의 속성), 974
- `max_lines` (*textwrap.TextWrapper*의 속성), 139
- `max_mag()` (*decimal.Context* 메서드), 301
- `max_mag()` (*decimal.Decimal* 메서드), 294
- `MAX_PREC` (*decimal* 모듈), 303
- `max_prefixlen` (*ipaddress.IPv4Address*의 속성), 1248
- `max_prefixlen` (*ipaddress.IPv4Network*의 속성), 1252
- `max_prefixlen` (*ipaddress.IPv6Address*의 속성), 1250
- `max_prefixlen` (*ipaddress.IPv6Network*의 속성), 1255
- `maxarray` (*reprlib.Repr*의 속성), 253
- `maxdeque` (*reprlib.Repr*의 속성), 253
- `maxdict` (*reprlib.Repr*의 속성), 253
- `maxDiff` (*unittest.TestCase*의 속성), 1445
- `maxfrozenset` (*reprlib.Repr*의 속성), 253
- `maxlen` (*collections.deque*의 속성), 212
- `maxlevel` (*reprlib.Repr*의 속성), 253
- `maxlist` (*reprlib.Repr*의 속성), 253
- `maxlong` (*reprlib.Repr*의 속성), 254
- `maxother` (*reprlib.Repr*의 속성), 254
- `maxpp()` (*audioop* 모듈), 1263
- `maxset` (*reprlib.Repr*의 속성), 253
- `maxsize` (*asyncio.Queue*의 속성), 933
- `maxsize` (*sys* 모듈), 1592

- maxstring (*reprlib.Repr*의 속성), 254
- maxtuple (*reprlib.Repr*의 속성), 253
- maxunicode (*sys* 모듈), 1592
- MAXYEAR (*datetime* 모듈), 174
- MB_ICONASTERISK (*winsound* 모듈), 1750
- MB_ICONEXCLAMATION (*winsound* 모듈), 1750
- MB_ICONHAND (*winsound* 모듈), 1750
- MB_ICONQUESTION (*winsound* 모듈), 1751
- MB_OK (*winsound* 모듈), 1751
- mbox (*mailbox* 클래스), 1030
- mboxMessage (*mailbox* 클래스), 1036
- mean() (*statistics* 모듈), 321
- median() (*statistics* 모듈), 322
- median_grouped() (*statistics* 모듈), 323
- median_high() (*statistics* 모듈), 323
- median_low() (*statistics* 모듈), 323
- MemberDescriptorType (*types* 모듈), 244
- memmove() (*ctypes* 모듈), 724
- memo
 - pickletools command line option, 1724
- MemoryBIO (*ssl* 클래스), 865
- MemoryError, 87
- MemoryHandler (*logging.handlers* 클래스), 663
- memoryview
 - 개체, 53
- memoryview (내장 클래스), 67
- memset() (*ctypes* 모듈), 724
- merge() (*heapq* 모듈), 227
- Message (*email.message* 클래스), 995
- Message (*mailbox* 클래스), 1033
- message digest, MD5, 511
- message_factory (*email.policy.Policy*의 속성), 975
- message_from_binary_file() (*email* 모듈), 969
- message_from_bytes() (*email* 모듈), 969
- message_from_file() (*email* 모듈), 969
- message_from_string() (*email* 모듈), 969
- MessageBeep() (*winsound* 모듈), 1749
- MessageClass (*http.server.BaseHTTPRequestHandler*의 속성), 1217
- MessageError, 979
- MessageParseError, 979
- messages (*xml.parsers.expat.errors* 모듈), 1111
- meta path finder (메타 경로 파인더), 1814
- meta() (*curses* 모듈), 669
- meta_path (*sys* 모듈), 1592
- metaclass (*2to3 fixer*), 1515
- metaclass (메타 클래스), 1814
- MetaPathFinder (*importlib.abc* 클래스), 1672
- metavar (*optparse.Option*의 속성), 1785
- MetavarTypeHelpFormatter (*argparse* 클래스), 599
- Meter (*tkinter.tix* 클래스), 1374
- method
 - 개체, 81
 - method (*urllib.request.Request*의 속성), 1140
 - method (메서드), 1814
 - method resolution order (메서드 결정 순서), 1814
 - method_calls (*unittest.mock.Mock*의 속성), 1465
 - METHOD_CRYPT (*crypt* 모듈), 1757
 - METHOD_MD5 (*crypt* 모듈), 1757
 - METHOD_SHA256 (*crypt* 모듈), 1757
 - METHOD_SHA512 (*crypt* 모듈), 1757
 - methodattrs (*2to3 fixer*), 1516
 - methodcaller() (*operator* 모듈), 352
 - methodHelp() (*xmlrpc.client.ServerProxy.system* 메서드), 1236
 - methods
 - bytearray, 55
 - bytes, 55
 - string, 44
 - methods (*crypt* 모듈), 1757
 - methods (*pyclbr.Class*의 속성), 1706
 - methodSignature() (*xmlrpc.client.ServerProxy.system* 메서드), 1236
 - MethodType (*types* 모듈), 244
 - MH (*mailbox* 클래스), 1031
 - MHMessage (*mailbox* 클래스), 1037
 - microsecond (*datetime.datetime*의 속성), 183
 - microsecond (*datetime.time*의 속성), 190
 - MIME
 - base64 encoding, 1046
 - content type, 1043
 - headers, 1043, 1118
 - quoted-printable encoding, 1051
 - MIMEApplication (*email.mime.application* 클래스), 1004
 - MIMEAudio (*email.mime.audio* 클래스), 1004
 - MIMEBase (*email.mime.base* 클래스), 1003
 - MIMEImage (*email.mime.image* 클래스), 1005
 - MIMEMessage (*email.mime.message* 클래스), 1005
 - MIMEMultipart (*email.mime.multipart* 클래스), 1004
 - MIMENonMultipart (*email.mime.nonmultipart* 클래스), 1003
 - MIMEPart (*email.message* 클래스), 966
 - MIMEText (*email.mime.text* 클래스), 1005
 - MimeTypes (*mimetypes* 클래스), 1045
 - mimetypes (모듈), 1043
 - MIMEVersionHeader (*email.headerregistry* 클래스), 983
 - min
 - 내장 함수, 37
 - min (*datetime.datetime*의 속성), 183
 - min (*datetime.date*의 속성), 178
 - min (*datetime.timedelta*의 속성), 175
 - min (*datetime.time*의 속성), 190
 - min() (*decimal.Context* 메서드), 301

- `min()` (*decimal.Decimal* 메서드), 294
- `min()` (내장 함수), 15
- `MIN_EMIN` (*decimal* 모듈), 303
- `MIN_ETINY` (*decimal* 모듈), 303
- `min_mag()` (*decimal.Context* 메서드), 301
- `min_mag()` (*decimal.Decimal* 메서드), 294
- `MINEQUAL` (*token* 모듈), 1699
- `minmax()` (*audioop* 모듈), 1263
- `minor` (*email.headerregistry.MIMEVersionHeader*의 속성), 983
- `minor()` (*os* 모듈), 548
- `MINUS` (*token* 모듈), 1699
- `minus()` (*decimal.Context* 메서드), 301
- `minute` (*datetime.datetime*의 속성), 183
- `minute` (*datetime.time*의 속성), 190
- `MINYEAR` (*datetime* 모듈), 174
- `mirrored()` (*unicodedata* 모듈), 140
- `misc_header` (*cmd.Cmd*의 속성), 1334
- `--missing`
 - trace command line option, 1554
- `MissingSectionHeaderError`, 503
- `MIXERDEV`, 1276
- `mkd()` (*ftplib.FTP* 메서드), 1175
- `mkdir()` (*os* 모듈), 546
- `mkdir()` (*pathlib.Path* 메서드), 370
- `mkdtemp()` (*tempfile* 모듈), 389
- `mkfifo()` (*os* 모듈), 547
- `mknod()` (*os* 모듈), 547
- `mksalt()` (*crypt* 모듈), 1757
- `mkstemp()` (*tempfile* 모듈), 388
- `mktemp()` (*tempfile* 모듈), 391
- `mktime()` (*time* 모듈), 587
- `mktime_tz()` (*email.utils* 모듈), 1012
- `mlsd()` (*ftplib.FTP* 메서드), 1175
- `mmap` (*mmap* 클래스), 953
- `mmap` (모듈), 952
- `MMDF` (*mailbox* 클래스), 1033
- `MMDFMessage` (*mailbox* 클래스), 1040
- `Mock` (*unittest.mock* 클래스), 1459
- `mock_add_spec()` (*unittest.mock.Mock* 메서드), 1462
- `mock_calls` (*unittest.mock.Mock*의 속성), 1466
- `mock_open()` (*unittest.mock* 모듈), 1488
- `mod()` (*operator* 모듈), 350
- `mode` (*io.FileIO*의 속성), 579
- `mode` (*ossaudiodev.oss_audio_device*의 속성), 1278
- `mode` (*tarfile.TarInfo*의 속성), 473
- `mode()` (*statistics* 모듈), 324
- `mode()` (*turtle* 모듈), 1324
- `modes`
 - file, 16
- `modf()` (*math* 모듈), 278
- `modified()` (*urllib.robotparser.RobotFileParser* 메서드), 1162
- `Modify()` (*msilib.View* 메서드), 1735
- `modify()` (*select.devpoll* 메서드), 870
- `modify()` (*select.epoll* 메서드), 871
- `modify()` (*selectors.BaseSelector* 메서드), 876
- `modify()` (*select.poll* 메서드), 872
- `module`
 - search path, 394, 1592, 1651
- `module` (*pyclbr.Class*의 속성), 1706
- `module` (*pyclbr.Function*의 속성), 1706
- `module` (모듈), 1814
- `module spec` (모듈 스펙), 1814
- `module_for_loader()` (*importlib.util* 모듈), 1683
- `module_from_spec()` (*importlib.util* 모듈), 1683
- `module_repr()` (*importlib.abc.Loader* 메서드), 1674
- `ModuleFinder` (*modulefinder* 클래스), 1666
- `modulefinder` (모듈), 1666
- `ModuleInfo` (*pkgutil* 클래스), 1663
- `ModuleNotFoundError`, 87
- `modules` (*modulefinder.ModuleFinder*의 속성), 1666
- `modules` (*sys* 모듈), 1592
- `ModuleSpec` (*importlib.machinery* 클래스), 1681
- `ModuleType` (*types* 클래스), 244
- `monotonic()` (*time* 모듈), 587
- `month` (*datetime.datetime*의 속성), 183
- `month` (*datetime.date*의 속성), 178
- `month()` (*calendar* 모듈), 205
- `month_abbr` (*calendar* 모듈), 205
- `month_name` (*calendar* 모듈), 205
- `monthcalendar()` (*calendar* 모듈), 205
- `monthdatescalendar()` (*calendar.Calendar* 메서드), 203
- `monthdays2calendar()` (*calendar.Calendar* 메서드), 203
- `monthdayscalendar()` (*calendar.Calendar* 메서드), 203
- `monthrange()` (*calendar* 모듈), 205
- `Morsel` (*http.cookies* 클래스), 1222
- `most_common()` (*collections.Counter* 메서드), 209
- `mouseinterval()` (*curses* 모듈), 669
- `mousemask()` (*curses* 모듈), 669
- `move()` (*curses.panel.Panel* 메서드), 688
- `move()` (*curses.window* 메서드), 677
- `move()` (*mmap.mmap* 메서드), 954
- `move()` (*shutil* 모듈), 397
- `move()` (*tkinter.ttk.Treeview* 메서드), 1367
- `move_to_end()` (*collections.OrderedDict* 메서드), 219
- `MozillaCookieJar` (*http.cookiejar* 클래스), 1228
- `MRO`, 1814
- `mro()` (*class* 메서드), 83
- `msg` (*http.client.HTTPResponse*의 속성), 1169
- `msg` (*json.JSONDecodeError*의 속성), 1021
- `msg` (*re.error*의 속성), 115
- `msg` (*traceback.TracebackException*의 속성), 1628
- `msg()` (*telnetlib.Telnet* 메서드), 1203
- `msi`, 1733

msilib (모듈), 1733
 msvcrt (모듈), 1739
 mt_interact() (telnetlib.Telnet 메서드), 1204
 mtime (gzip.GzipFile의 속성), 450
 mtime (tarfile.TarInfo의 속성), 473
 mtime() (urllib.robotparser.RobotFileParser 메서드), 1162
 mul() (audioop 모듈), 1263
 mul() (operator 모듈), 350
 MultiCall (xmlrpc.client 클래스), 1239
 MULTILINE (re 모듈), 112
 MultipartConversionError, 980
 multiply() (decimal.Context 메서드), 301
 multiprocessing (모듈), 743
 multiprocessing.connection (모듈), 772
 multiprocessing.dummy (모듈), 777
 multiprocessing.Manager() (multiprocessing.sharedctypes 모듈), 763
 multiprocessing.managers (모듈), 763
 multiprocessing.pool (모듈), 770
 multiprocessing.sharedctypes (모듈), 761
 mutable
 sequence types, 39
 mutable (가변), 1814
 MutableMapping (collections.abc 클래스), 224
 MutableMapping (typing 클래스), 1397
 MutableSequence (collections.abc 클래스), 224
 MutableSequence (typing 클래스), 1397
 MutableSet (collections.abc 클래스), 224
 MutableSet (typing 클래스), 1397
 mvderwin() (curses.window 메서드), 677
 mvwin() (curses.window 메서드), 677
 myrights() (imaplib.IMAP4 메서드), 1182

N

-n N
 timeit command line option, 1550
 N_TOKENS (token 모듈), 1699
 n_waiting (threading.Barrier의 속성), 742
 name (codecs.CodecInfo의 속성), 155
 name (doctest.DocTest의 속성), 1421
 name (email.headerregistry.BaseHeader의 속성), 981
 name (hashlib.hash의 속성), 513
 name (hmac.HMAC의 속성), 523
 name (http.cookiejar.Cookie의 속성), 1231
 name (importlib.abc.FileLoader의 속성), 1676
 name (importlib.machinery.ExtensionFileLoader의 속성), 1680
 name (importlib.machinery.ModuleSpec의 속성), 1681
 name (importlib.machinery.SourceFileLoader의 속성), 1679
 name (importlib.machinery.SourcelessFileLoader의 속성), 1680
 name (inspect.Parameter의 속성), 1642

name (io.FileIO의 속성), 579
 name (multiprocessing.Process의 속성), 750
 name (os 모듈), 528
 name (os.DirEntry의 속성), 550
 name (ossaudiodev.oss_audio_device의 속성), 1278
 name (pyclbr.Class의 속성), 1706
 name (pyclbr.Function의 속성), 1706
 name (tarfile.TarInfo의 속성), 473
 name (threading.Thread의 속성), 734
 NAME (token 모듈), 1699
 name (xml.dom.Attr의 속성), 1083
 name (xml.dom.DocumentType의 속성), 1081
 name() (unicodedata 모듈), 139
 name2codepoint (html.entities 모듈), 1058
 named tuple (네임드 튜플), 1814
 NamedTemporaryFile() (tempfile 모듈), 388
 NamedTuple (typing 클래스), 1400
 namedtuple() (collections 모듈), 216
 NameError, 87
 namelist() (zipfile.ZipFile 메서드), 462
 nameprep() (encodings.idna 모듈), 171
 namer (logging.handlers.BaseRotatingHandler의 속성), 655
 namereplace_errors() (codecs 모듈), 159
 Namespace (argparse 클래스), 616
 Namespace (multiprocessing.managers 클래스), 766
 namespace (이름 공간), 1814
 namespace package (이름 공간 패키지), 1814
 namespace() (imaplib.IMAP4 메서드), 1182
 Namespace() (multiprocessing.managers.SyncManager 메서드), 765
 NAMESPACE_DNS (uuid 모듈), 1206
 NAMESPACE_OID (uuid 모듈), 1206
 NAMESPACE_URL (uuid 모듈), 1206
 NAMESPACE_X500 (uuid 모듈), 1207
 NamespaceErr, 1084
 namespaceURI (xml.dom.Node의 속성), 1079
 NaN, 11
 nan (cmath 모듈), 284
 nan (math 모듈), 281
 nanj (cmath 모듈), 285
 NannyNag, 1705
 napms() (curses 모듈), 670
 nargs (optparse.Option의 속성), 1784
 nbytes (memoryview의 속성), 72
 ndiff() (difflib 모듈), 127
 ndim (memoryview의 속성), 73
 ne (2to3 fixer), 1516
 ne() (operator 모듈), 348
 needs_input (bz2.BZ2Decompressor의 속성), 454
 needs_input (lzma.LZMADecompressor의 속성), 457
 neg() (operator 모듈), 350
 nested scope (중첩된 스코프), 1815
 netmask (ipaddress.IPv4Network의 속성), 1253

- netmask (*ipaddress.IPv6Network*의 속성), 1255
- NetmaskValueError, 1259
- netrc (*netrc* 클래스), 503
- netrc (모듈), 503
- NetrcParseError, 503
- netscape (*http.cookiejar.CookiePolicy*의 속성), 1229
- network (*ipaddress.IPv4Interface*의 속성), 1257
- network (*ipaddress.IPv6Interface*의 속성), 1258
- Network News Transfer Protocol, 1185
- network_address (*ipaddress.IPv4Network*의 속성), 1253
- network_address (*ipaddress.IPv6Network*의 속성), 1255
- new() (*hashlib* 모듈), 512
- new() (*hmac* 모듈), 522
- new-style class (뉴스타일 클래스), 1815
- new_alignment() (*formatter.writer* 메서드), 1730
- new_child() (*collections.ChainMap* 메서드), 207
- new_class() (*types* 모듈), 243
- new_event_loop() (*asyncio* 모듈), 892
- new_event_loop() (*asyncio.AbstractEventLoopPolicy* 메서드), 894
- new_font() (*formatter.writer* 메서드), 1730
- new_margin() (*formatter.writer* 메서드), 1730
- new_module() (*imp* 모듈), 1799
- new_panel() (*curses.panel* 모듈), 687
- new_spacing() (*formatter.writer* 메서드), 1730
- new_styles() (*formatter.writer* 메서드), 1730
- newgroups() (*nntplib.NNTP* 메서드), 1188
- NEWLINE (*token* 모듈), 1699
- newlines (*io.TextIOBase*의 속성), 582
- newnews() (*nntplib.NNTP* 메서드), 1189
- newpad() (*curses* 모듈), 670
- NewType() (*typing* 모듈), 1401
- newwin() (*curses* 모듈), 670
- next (*2to3 fixer*), 1516
- next (*pdb command*), 1538
- next() (*nntplib.NNTP* 메서드), 1190
- next() (*tarfile.TarFile* 메서드), 471
- next() (*tkinter.ttk.Treeview* 메서드), 1367
- next() (내장 함수), 15
- next_minus() (*decimal.Context* 메서드), 301
- next_minus() (*decimal.Decimal* 메서드), 294
- next_plus() (*decimal.Context* 메서드), 301
- next_plus() (*decimal.Decimal* 메서드), 294
- next_toward() (*decimal.Context* 메서드), 301
- next_toward() (*decimal.Decimal* 메서드), 294
- nextfile() (*fileinput* 모듈), 379
- nextkey() (*dbm.gnu.gdbm* 메서드), 423
- nextSibling (*xml.dom.Node*의 속성), 1079
- ngettext() (*gettext* 모듈), 1282
- ngettext() (*gettext.GNUTranslations* 메서드), 1285
- ngettext() (*gettext.NullTranslations* 메서드), 1284
- nice() (*os* 모듈), 564
- nis (모듈), 1768
- NL (*tokenize* 모듈), 1701
- nl() (*curses* 모듈), 670
- nl_langinfo() (*locale* 모듈), 1292
- nlargest() (*heapq* 모듈), 227
- nlst() (*ftplib.FTP* 메서드), 1175
- NNTP
 - protocol, 1185
- NNTP (*nntplib* 클래스), 1186
- nntp_implementation (*nntplib.NNTP*의 속성), 1187
- NNTP_SSL (*nntplib* 클래스), 1186
- nntp_version (*nntplib.NNTP*의 속성), 1187
- NNTPDataError, 1187
- NNTPError, 1187
- nntplib (모듈), 1185
- NNTPPermanentError, 1187
- NNTPProtocolError, 1187
- NNTPReplyError, 1187
- NNTPTemporaryError, 1187
- no_proxy, 1138
- no_type_check() (*typing* 모듈), 1402
- no_type_check_decorator() (*typing* 모듈), 1402
- nocbreak() (*curses* 모듈), 670
- NoDataAllowedErr, 1085
- node() (*platform* 모듈), 689
- nodelay() (*curses.window* 메서드), 677
- nodeName (*xml.dom.Node*의 속성), 1079
- NodeTransformer (*ast* 클래스), 1696
- nodeType (*xml.dom.Node*의 속성), 1078
- nodeValue (*xml.dom.Node*의 속성), 1079
- NodeVisitor (*ast* 클래스), 1695
- noecho() (*curses* 모듈), 670
- NOEXPR (*locale* 모듈), 1292
- NoModificationAllowedErr, 1085
- nonblock() (*ossaudiodev.oss_audio_device* 메서드), 1277
- NonCallableMagicMock (*unittest.mock* 클래스), 1482
- NonCallableMock (*unittest.mock* 클래스), 1467
- None (*Built-in object*), 29
- None (내장 변수), 27
- nonl() (*curses* 모듈), 670
- nonzero (*2to3 fixer*), 1516
- noop() (*imaplib.IMAP4* 메서드), 1182
- noop() (*poplib.POP3* 메서드), 1178
- NoOptionError, 503
- NOP (*opcode*), 1714
- noqiflush() (*curses* 모듈), 670
- noraw() (*curses* 모듈), 670
- no-report
 - trace command line option, 1554
- NoReturn (*typing* 모듈), 1402
- normalize() (*decimal.Context* 메서드), 301

- `normalize()` (*decimal.Decimal* 메서드), 294
 - `normalize()` (*locale* 모듈), 1293
 - `normalize()` (*unicodedata* 모듈), 140
 - `normalize()` (*xml.dom.Node* 메서드), 1080
 - `NORMALIZE_WHITESPACE` (*doctest* 모듈), 1413
 - `normalvariate()` (*random* 모듈), 317
 - `normcase()` (*os.path* 모듈), 376
 - `normpath()` (*os.path* 모듈), 376
 - `NoSectionError`, 502
 - `NoSuchMailboxError`, 1041
 - `not`
 - 연산자, 30
 - `not in`
 - 연산자, 30, 37
 - `not_()` (*operator* 모듈), 349
 - `NotADirectoryError`, 92
 - `notationDecl()` (*xml.sax.handler.DTDHandler* 메서드), 1099
 - `NotationDeclHandler()`
 - (*xml.parsers.expat.xmlparser* 메서드), 1108
 - `notations` (*xml.dom.DocumentType*의 속성), 1081
 - `NotConnected`, 1166
 - `NoteBook` (*tkinter.tix* 클래스), 1375
 - `Notebook` (*tkinter.ttk* 클래스), 1361
 - `NotEmptyError`, 1041
 - `NOTEQUAL` (*token* 모듈), 1699
 - `NotFoundErr`, 1084
 - `notify()` (*asyncio.Condition* 메서드), 930
 - `notify()` (*threading.Condition* 메서드), 738
 - `notify_all()` (*asyncio.Condition* 메서드), 931
 - `notify_all()` (*threading.Condition* 메서드), 739
 - `notimeout()` (*curses.window* 메서드), 677
 - `NotImplemented` (내장 변수), 27
 - `NotImplementedError`, 87
 - `NotStandaloneHandler()`
 - (*xml.parsers.expat.xmlparser* 메서드), 1109
 - `NotSupportedErr`, 1085
 - `NotSupportedError`, 438
 - `noutrefresh()` (*curses.window* 메서드), 677
 - `now()` (*datetime.datetime*의 클래스 메서드), 181
 - `NSIG` (*signal* 모듈), 948
 - `nsmallest()` (*heapq* 모듈), 227
 - `NT_OFFSET` (*token* 모듈), 1699
 - `NTEventLogHandler` (*logging.handlers* 클래스), 661
 - `ntohl()` (*socket* 모듈), 823
 - `ntohs()` (*socket* 모듈), 823
 - `ntransfercmd()` (*ftplib.FTP* 메서드), 1175
 - `NullFormatter` (*formatter* 클래스), 1729
 - `NullHandler` (*logging* 클래스), 654
 - `NullImporter` (*imp* 클래스), 1802
 - `NullTranslations` (*gettext* 클래스), 1284
 - `NullWriter` (*formatter* 클래스), 1731
 - `num_addresses` (*ipaddress.IPv4Network*의 속성), 1253
 - `num_addresses` (*ipaddress.IPv6Network*의 속성), 1255
 - `Number` (*numbers* 클래스), 273
 - `NUMBER` (*token* 모듈), 1699
 - `--number=N`
 - `timeit` command line option, 1550
 - `number_class()` (*decimal.Context* 메서드), 301
 - `number_class()` (*decimal.Decimal* 메서드), 294
 - `numbers` (모듈), 273
 - `numerator` (*fractions.Fraction*의 속성), 313
 - `numerator` (*numbers.Rational*의 속성), 274
 - `numeric`
 - conversions, 31
 - literals, 31
 - object, 30
 - types, operations on, 31
 - 객체, 31
 - `numeric()` (*unicodedata* 모듈), 140
 - `Numerical Python`, 21
 - `numinput()` (*turtle* 모듈), 1323
 - `numliterals` (*2to3 fixer*), 1516
- ## O
- `-o`
 - `pickletools` command line option, 1724
 - `-o <output>`
 - `zipapp` command line option, 1576
 - `O_APPEND` (*os* 모듈), 537
 - `O_ASYNC` (*os* 모듈), 538
 - `O_BINARY` (*os* 모듈), 538
 - `O_CLOEXEC` (*os* 모듈), 537
 - `O_CREAT` (*os* 모듈), 537
 - `O_DIRECT` (*os* 모듈), 538
 - `O_DIRECTORY` (*os* 모듈), 538
 - `O_DSYNC` (*os* 모듈), 537
 - `O_EXCL` (*os* 모듈), 537
 - `O_EXLOCK` (*os* 모듈), 538
 - `O_NDELAY` (*os* 모듈), 537
 - `O_NOATIME` (*os* 모듈), 538
 - `O_NOCTTY` (*os* 모듈), 537
 - `O_NOFOLLOW` (*os* 모듈), 538
 - `O_NOINHERIT` (*os* 모듈), 538
 - `O_NONBLOCK` (*os* 모듈), 537
 - `O_PATH` (*os* 모듈), 538
 - `O_RANDOM` (*os* 모듈), 538
 - `O_RDONLY` (*os* 모듈), 537
 - `O_RDWR` (*os* 모듈), 537
 - `O_RSYNC` (*os* 모듈), 537
 - `O_SEQUENTIAL` (*os* 모듈), 538
 - `O_SHLOCK` (*os* 모듈), 538
 - `O_SHORT_LIVED` (*os* 모듈), 538
 - `O_SYNC` (*os* 모듈), 537
 - `O_TEMPORARY` (*os* 모듈), 538

- O_TEXT (*os* 모듈), 538
- O_TMPFILE (*os* 모듈), 538
- O_TRUNC (*os* 모듈), 537
- O_WRONLY (*os* 모듈), 537
- obj (*memoryview*의 속성), 71
- object
 - code, 81, 420
 - numeric, 30
- object (*UnicodeError*의 속성), 90
- object (객체), 1815
- object (내장 클래스), 15
- objects
 - comparing, 30
 - flattening, 403
 - marshalling, 403
 - persistent, 403
 - pickling, 403
 - serializing, 403
- obufcount () (*ossaudiodev.oss_audio_device* 메서드), 1278
- obuffree () (*ossaudiodev.oss_audio_device* 메서드), 1278
- oct () (내장 함수), 15
- octal
 - literals, 31
- octdigits (*string* 모듈), 96
- offset (*traceback.TracebackException*의 속성), 1628
- offset (*xml.parsers.expat.ExpatError*의 속성), 1110
- OK (*curses* 모듈), 679
- OleDLL (*ctypes* 클래스), 717
- onclick () (*turtle* 모듈), 1316, 1322
- ondrag () (*turtle* 모듈), 1317
- onecmd () (*cmd.Cmd* 메서드), 1333
- onkey () (*turtle* 모듈), 1321
- onkeypress () (*turtle* 모듈), 1322
- onkeyrelease () (*turtle* 모듈), 1321
- onrelease () (*turtle* 모듈), 1316
- onscreenclick () (*turtle* 모듈), 1322
- ontimer () (*turtle* 모듈), 1322
- OP (*token* 모듈), 1699
- OP_ALL (*ssl* 모듈), 845
- OP_CIPHER_SERVER_PREFERENCE (*ssl* 모듈), 846
- OP_ENABLE_MIDDLEBOX_COMPAT (*ssl* 모듈), 846
- OP_NO_COMPRESSION (*ssl* 모듈), 846
- OP_NO_SSLv2 (*ssl* 모듈), 845
- OP_NO_SSLv3 (*ssl* 모듈), 845
- OP_NO_TICKET (*ssl* 모듈), 846
- OP_NO_TLSv1 (*ssl* 모듈), 845
- OP_NO_TLSv1_1 (*ssl* 모듈), 845
- OP_NO_TLSv1_2 (*ssl* 모듈), 845
- OP_NO_TLSv1_3 (*ssl* 모듈), 845
- OP_SINGLE_DH_USE (*ssl* 모듈), 846
- OP_SINGLE_ECDH_USE (*ssl* 모듈), 846
- open () (*aifc* 모듈), 1265
- open () (*bz2* 모듈), 452
- open () (*codecs* 모듈), 156
- open () (*dbm* 모듈), 421
- open () (*dbm.dumb* 모듈), 425
- open () (*dbm.gnu* 모듈), 422
- open () (*dbm.ndbm* 모듈), 424
- open () (*gzip* 모듈), 449
- open () (*imaplib.IMAP4* 메서드), 1182
- open () (*io* 모듈), 574
- open () (*lzma* 모듈), 455
- open () (*os* 모듈), 537
- open () (*ossaudiodev* 모듈), 1275
- open () (*pathlib.Path* 메서드), 370
- open () (*pipes.Template* 메서드), 1764
- open () (*shelve* 모듈), 417
- open () (*sunau* 모듈), 1267
- open () (*tarfile* 모듈), 468
- open () (*tarfile.TarFile*의 클래스 메서드), 471
- open () (*telnetlib.Telnet* 메서드), 1203
- open () (*tokenize* 모듈), 1702
- open () (*urllib.request.OpenerDirector* 메서드), 1142
- open () (*urllib.request.URLOpener* 메서드), 1151
- open () (*wave* 모듈), 1269
- open () (*webbrowser* 모듈), 1116
- open () (*webbrowser.controller* 메서드), 1118
- open () (내장 함수), 16
- open () (*zipfile.ZipFile* 메서드), 462
- open_connection () (*asyncio* 모듈), 916
- open_new () (*webbrowser* 모듈), 1116
- open_new () (*webbrowser.controller* 메서드), 1118
- open_new_tab () (*webbrowser* 모듈), 1116
- open_new_tab () (*webbrowser.controller* 메서드), 1118
- open_osfhandle () (*msvcrt* 모듈), 1739
- open_unix_connection () (*asyncio* 모듈), 917
- open_unknown () (*urllib.request.URLOpener* 메서드), 1151
- OpenDatabase () (*msilib* 모듈), 1733
- OpenerDirector (*urllib.request* 클래스), 1138
- openfp () (*sunau* 모듈), 1267
- openfp () (*wave* 모듈), 1270
- OpenKey () (*winreg* 모듈), 1743
- OpenKeyEx () (*winreg* 모듈), 1743
- openlog () (*syslog* 모듈), 1769
- openmixer () (*ossaudiodev* 모듈), 1276
- openpty () (*os* 모듈), 538
- openpty () (*pty* 모듈), 1760
- OpenSSL
 - (use in module hashlib), 512
 - (use in module ssl), 836
- OPENSSL_VERSION (*ssl* 모듈), 847
- OPENSSL_VERSION_INFO (*ssl* 모듈), 847
- OPENSSL_VERSION_NUMBER (*ssl* 모듈), 847
- OpenView () (*msilib.Database* 메서드), 1734

- operation
 - concatenation, 37
 - repetition, 37
 - slice, 37
 - subscript, 37
- OperationalError, 438
- operations
 - bitwise, 32
 - Boolean, 29, 30
 - masking, 32
 - shifting, 32
- operations on
 - dictionary type, 76
 - integer types, 32
 - list type, 39
 - mapping types, 76
 - numeric types, 31
 - sequence types, 37, 39
- operator
 - (minus), 31
 - + (plus), 31
 - comparison, 30
- operator (2to3 fixer), 1516
- operator (모듈), 348
- opmap (dis 모듈), 1723
- opname (dis 모듈), 1723
- optimize() (pickletools 모듈), 1724
- OPTIMIZED_BYTECODE_SUFFIXES
 - portlib.machinery 모듈), 1677
- Optional (typing 모듈), 1403
- OptionGroup (optparse 클래스), 1778
- OptionMenu (tkinter.tix 클래스), 1374
- OptionParser (optparse 클래스), 1782
- options (doctest.Example의 속성), 1422
- Options (ssl 클래스), 846
- options (ssl.SSLContext의 속성), 857
- options() (configparser.ConfigParser 메서드), 499
- optionxform() (configparser.ConfigParser 메서드), 496, 501
- optparse (모듈), 1771
- or
 - 연산자, 29, 30
- or_() (operator 모듈), 350
- ord() (내장 함수), 18
- ordered_attributes (xml.parsers.expat.xmlparser의 속성), 1107
- OrderedDict (collections 클래스), 219
- origin (importlib.machinery.ModuleSpec의 속성), 1681
- origin_req_host (urllib.request.Request의 속성), 1140
- origin_server (wsgiref.handlers.BaseHandler의 속성), 1133
- os
 - 모듈, 1753
 - os (모듈), 527
 - os_environ (wsgiref.handlers.BaseHandler의 속성), 1132
 - OSError, 88
 - os.path (모듈), 373
 - ossaudiodev (모듈), 1275
 - OSSAudioError, 1275
 - outfile
 - json.tool command line option, 1024
 - output (subprocess.CalledProcessError의 속성), 794
 - output (subprocess.TimeoutExpired의 속성), 794
 - output (unittest.TestCase의 속성), 1443
 - output() (http.cookies.BaseCookie 메서드), 1222
 - output() (http.cookies.Morsel 메서드), 1223
 - output=<file>
 - pickletools command line option, 1724
 - output=<output>
 - zipapp command line option, 1576
 - output_charset (email.charset.Charset의 속성), 1009
 - output_charset() (gettext.NullTranslations 메서드), 1284
 - output_codec (email.charset.Charset의 속성), 1009
 - output_difference() (doctest.OutputChecker 메서드), 1425
 - OutputChecker (doctest 클래스), 1425
 - (im-) OutputString() (http.cookies.Morsel 메서드), 1223
 - over() (nntplib.NNTP 메서드), 1189
 - Overflow (decimal 클래스), 304
 - OverflowError, 88
 - overlaps() (ipaddress.IPv4Network 메서드), 1253
 - overlaps() (ipaddress.IPv6Network 메서드), 1256
 - overlay() (curses.window 메서드), 677
 - overload() (typing 모듈), 1402
 - overwrite() (curses.window 메서드), 677
 - owner() (pathlib.Path 메서드), 370
- P
- p
 - pickletools command line option, 1724
 - timeit command line option, 1550
 - unittest-discover command line option, 1432
- p (pdb command), 1538
- p <interpreter>
 - zipapp command line option, 1576
- P_ALL (os 모듈), 567
- P_DETACH (os 모듈), 565
- P_NOWAIT (os 모듈), 565
- P_NOWAITO (os 모듈), 565
- P_OVERLAY (os 모듈), 565
- P_PGID (os 모듈), 567

- P_PID (*os* 모듈), 567
- P_WAIT (*os* 모듈), 565
- pack () (*mailbox.MH* 메서드), 1031
- pack () (*struct* 모듈), 150
- pack () (*struct.Struct* 메서드), 154
- pack_array () (*xdrlib.Packer* 메서드), 505
- pack_bytes () (*xdrlib.Packer* 메서드), 505
- pack_double () (*xdrlib.Packer* 메서드), 505
- pack_farray () (*xdrlib.Packer* 메서드), 505
- pack_float () (*xdrlib.Packer* 메서드), 505
- pack_fopaque () (*xdrlib.Packer* 메서드), 505
- pack_fstring () (*xdrlib.Packer* 메서드), 505
- pack_into () (*struct* 모듈), 150
- pack_into () (*struct.Struct* 메서드), 154
- pack_list () (*xdrlib.Packer* 메서드), 505
- pack_opaque () (*xdrlib.Packer* 메서드), 505
- pack_string () (*xdrlib.Packer* 메서드), 505
- package, 1651
- package (패키지), 1815
- packed (*ipaddress.IPv4Address*의 속성), 1249
- packed (*ipaddress.IPv6Address*의 속성), 1250
- Packer (*xdrlib* 클래스), 504
- packing
 - binary data, 149
- packing (*widgets*), 1349
- PAGER, 1405
- pair_content () (*curses* 모듈), 670
- pair_number () (*curses* 모듈), 670
- PanedWindow (*tkinter.tix* 클래스), 1375
- Parameter (*inspect* 클래스), 1642
- parameter (파라미터), 1815
- ParameterizedMIMEHeader (*email.headerregistry* 클래스), 983
- parameters (*inspect.Signature*의 속성), 1641
- params (*email.headerregistry.ParameterizedMIMEHeader*의 속성), 983
- pardir (*os* 모듈), 571
- paren (2to3 fixer), 1516
- parent (*importlib.machinery.ModuleSpec*의 속성), 1681
- parent (*urllib.request.BaseHandler*의 속성), 1142
- parent () (*tkinter.ttk.Treeview* 메서드), 1368
- parentNode (*xml.dom.Node*의 속성), 1078
- parents (*collections.ChainMap*의 속성), 207
- paretovariate () (*random* 모듈), 318
- parse () (*ast* 모듈), 1695
- parse () (*cgi* 모듈), 1121
- parse () (*doctest.DocTestParser* 메서드), 1423
- parse () (*email.parser.BytesParser* 메서드), 968
- parse () (*email.parser.Parser* 메서드), 968
- parse () (*string.Formatter* 메서드), 96
- parse () (*urllib.robotparser.RobotFileParser* 메서드), 1162
- parse () (*xml.dom.minidom* 모듈), 1087
- parse () (*xml.dom.pulldom* 모듈), 1092
- parse () (*xml.etree.ElementTree* 모듈), 1068
- parse () (*xml.etree.ElementTree.ElementTree* 메서드), 1072
- Parse () (*xml.parsers.expat.xmlparser* 메서드), 1106
- parse () (*xml.sax* 모듈), 1093
- parse () (*xml.sax.xmlreader.XMLReader* 메서드), 1101
- parse_and_bind () (*readline* 모듈), 143
- parse_args () (*argparse.ArgumentParser* 메서드), 613
- PARSE_COLNAMES (*sqlite3* 모듈), 427
- parse_config_h () (*sysconfig* 모듈), 1601
- PARSE_DECLTYPES (*sqlite3* 모듈), 427
- parse_header () (*cgi* 모듈), 1122
- parse_known_args () (*argparse.ArgumentParser* 메서드), 623
- parse_multipart () (*cgi* 모듈), 1121
- parse_qs () (*cgi* 모듈), 1121
- parse_qs () (*urllib.parse* 모듈), 1155
- parse_qsl () (*cgi* 모듈), 1121
- parse_qsl () (*urllib.parse* 모듈), 1156
- parseaddr () (*email.utils* 모듈), 1011
- parsebytes () (*email.parser.BytesParser* 메서드), 968
- parsedate () (*email.utils* 모듈), 1012
- parsedate_to_datetime () (*email.utils* 모듈), 1012
- parsedate_tz () (*email.utils* 모듈), 1012
- ParseError (*xml.etree.ElementTree* 클래스), 1075
- ParseFile () (*xml.parsers.expat.xmlparser* 메서드), 1106
- ParseFlags () (*imaplib* 모듈), 1180
- Parser (*email.parser* 클래스), 968
- parser (모듈), 1687
- ParserCreate () (*xml.parsers.expat* 모듈), 1105
- ParserError, 1690
- ParseResult (*urllib.parse* 클래스), 1159
- ParseResultBytes (*urllib.parse* 클래스), 1159
- parsestr () (*email.parser.Parser* 메서드), 968
- parseString () (*xml.dom.minidom* 모듈), 1087
- parseString () (*xml.dom.pulldom* 모듈), 1092
- parseString () (*xml.sax* 모듈), 1093
- parsing
 - Python source code, 1687
 - URL, 1153
- ParsingError, 503
- partial (*asyncio.IncompleteReadError*의 속성), 919
- partial () (*functools* 모듈), 344
- partial () (*imaplib.IMAP4* 메서드), 1182
- partialmethod (*functools* 클래스), 344
- parties (*threading.Barrier*의 속성), 742
- partition () (*bytearray* 메서드), 57
- partition () (*bytes* 메서드), 57
- partition () (*str* 메서드), 48
- pass_ () (*poplib.POP3* 메서드), 1178
- Paste, 1381
- patch () (*unittest.mock* 모듈), 1472

- `patch.dict()` (*unittest.mock* 모듈), 1475
- `patch.multiple()` (*unittest.mock* 모듈), 1476
- `patch.object()` (*unittest.mock* 모듈), 1475
- `patch.stopall()` (*unittest.mock* 모듈), 1478
- `PATH`, 561, 565, 571, 1115, 1123, 1124
- `path`
 - configuration file, 1651
 - module search, 394, 1592, 1651
 - operations, 357, 373
- `path` (*http.cookiejar.Cookie*의 속성), 1232
- `path` (*http.server.BaseHTTPRequestHandler*의 속성), 1217
- `path` (*importlib.abc.FileLoader*의 속성), 1676
- `path` (*importlib.machinery.ExtensionFileLoader*의 속성), 1680
- `path` (*importlib.machinery.FileFinder*의 속성), 1679
- `path` (*importlib.machinery.SourceFileLoader*의 속성), 1679
- `path` (*importlib.machinery.SourcelessFileLoader*의 속성), 1680
- `path` (*os.DirEntry*의 속성), 550
- `Path` (*pathlib* 클래스), 367
- `path` (*sys* 모듈), 1592
- `path based finder` (경로 기반 파인더), 1816
- `Path browser`, 1378
- `path entry` (경로 엔트리), 1815
- `path entry finder` (경로 엔트리 파인더), 1815
- `path entry hook` (경로 엔트리 훅), 1816
- `path-like object` (경로류 객체), 1816
- `path_hook()` (*importlib.machinery.FileFinder*의 클래스 메서드), 1679
- `path_hooks` (*sys* 모듈), 1593
- `path_importer_cache` (*sys* 모듈), 1593
- `path_mtime()` (*importlib.abc.SourceLoader* 메서드), 1676
- `path_return_ok()` (*http.cookiejar.CookiePolicy* 메서드), 1229
- `path_stats()` (*importlib.abc.SourceLoader* 메서드), 1676
- `path_stats()` (*importlib.machinery.SourceFileLoader* 메서드), 1679
- `pathconf()` (*os* 모듈), 548
- `pathconf_names` (*os* 모듈), 548
- `PathEntryFinder` (*importlib.abc* 클래스), 1673
- `PathFinder` (*importlib.machinery* 클래스), 1678
- `pathlib` (모듈), 357
- `PathLike` (*os* 클래스), 529
- `pathname2url()` (*urllib.request* 모듈), 1136
- `pathsep` (*os* 모듈), 571
- `pattern` (*re.error*의 속성), 115
- `pattern` (*re.regex*의 속성), 117
- `Pattern` (*typing* 클래스), 1400
- `--pattern pattern`
 - `unittest-discover` command line option, 1432
- `pause()` (*signal* 모듈), 949
- `pause_reading()` (*asyncio.ReadTransport* 메서드), 907
- `pause_writing()` (*asyncio.BaseProtocol* 메서드), 911
- `PAX_FORMAT` (*tarfile* 모듈), 469
- `pax_headers` (*tarfile.TarFile*의 속성), 473
- `pax_headers` (*tarfile.TarInfo*의 속성), 474
- `pbkdf2_hmac()` (*hashlib* 모듈), 514
- `pd()` (*turtle* 모듈), 1309
- `Pdb` (class in *pdb*), 1534
- `Pdb` (*pdb* 클래스), 1535
- `pdb` (모듈), 1534
- `.pdbrc`
 - file, 1536
- `peek()` (*bz2.BZ2File* 메서드), 452
- `peek()` (*gzip.GzipFile* 메서드), 450
- `peek()` (*io.BufferedReader* 메서드), 580
- `peek()` (*Lzma.LZMAFile* 메서드), 455
- `peek()` (*weakref.finalize* 메서드), 238
- `peer` (*smtpd.SMTPChannel*의 속성), 1201
- `PEM_cert_to_DER_cert()` (*ssl* 모듈), 842
- `pen()` (*turtle* 모듈), 1309
- `pencolor()` (*turtle* 모듈), 1310
- `pending` (*ssl.MemoryBIO*의 속성), 865
- `pending()` (*ssl.SSLSocket* 메서드), 851
- `PendingDeprecationWarning`, 92
- `pendown()` (*turtle* 모듈), 1309
- `pensize()` (*turtle* 모듈), 1309
- `penup()` (*turtle* 모듈), 1309
- `PEP`, 1816
- `PERCENT` (*token* 모듈), 1699
- `PERCENTEQUAL` (*token* 모듈), 1699
- `perf_counter()` (*time* 모듈), 588
- `Performance`, 1548
- `PermissionError`, 92
- `permutations()` (*itertools* 모듈), 334
- `Persist()` (*msilib.SummaryInformation* 메서드), 1735
- `persistence`, 403
- `persistent`
 - objects, 403
- `persistent_id` (*pickle protocol*), 411
- `persistent_id()` (*pickle.Pickler* 메서드), 407
- `persistent_load` (*pickle protocol*), 411
- `persistent_load()` (*pickle.Unpickler* 메서드), 407
- `PF_CAN` (*socket* 모듈), 819
- `PF_PACKET` (*socket* 모듈), 820
- `PF_RDS` (*socket* 모듈), 820
- `pformat()` (*pprint* 모듈), 248
- `pformat()` (*pprint.PrettyPrinter* 메서드), 249
- `phase()` (*cmath* 모듈), 282
- `pi` (*cmath* 모듈), 284

- pi (*math* 모듈), 281
- pickle
 - 모듈, 247, 416, 417, 420
- pickle (모듈), 403
- pickle() (*copyreg* 모듈), 416
- PickleError, 406
- Pickler (*pickle* 클래스), 406
- pickletools (모듈), 1723
- pickletools command line option
 - a, 1724
 - annotate, 1724
 - indentlevel=<num>, 1724
 - l, 1724
 - m, 1724
 - memo, 1724
 - o, 1724
 - output=<file>, 1724
 - p, 1724
 - preamble=<preamble>, 1724
- pickling
 - objects, 403
- PicklingError, 406
- pid (*asyncio.asyncio.subprocess.Process*의 속성), 926
- pid (*multiprocessing.Process*의 속성), 751
- pid (*subprocess.Popen*의 속성), 801
- PIPE (*subprocess* 모듈), 794
- Pipe() (*multiprocessing* 모듈), 753
- pipe() (*os* 모듈), 538
- pipe2() (*os* 모듈), 538
- PIPE_BUF (*select* 모듈), 869
- pipe_connection_lost()
 - (*asyncio.SubprocessProtocol* 메서드), 910
- pipe_data_received()
 - (*asyncio.SubprocessProtocol* 메서드), 910
- pipes (모듈), 1763
- PKG_DIRECTORY (*imp* 모듈), 1802
- pkgutil (모듈), 1663
- placeholder (*textwrap.TextWrapper*의 속성), 139
- platform (*sys* 모듈), 1593
- platform (모듈), 688
- platform() (*platform* 모듈), 689
- PlaySound() (*winsound* 모듈), 1749
- plist
 - file, 507
- plistlib (모듈), 507
- plock() (*os* 모듈), 564
- PLUS (*token* 모듈), 1699
- plus() (*decimal.Context* 메서드), 301
- PLUSEQUAL (*token* 모듈), 1699
- pm() (*pdb* 모듈), 1535
- POINTER() (*ctypes* 모듈), 724
- pointer() (*ctypes* 모듈), 724
- polar() (*cmath* 모듈), 282
- Policy (*email.policy* 클래스), 974
- poll() (*multiprocessing.connection.Connection* 메서드), 757
- poll() (*select* 모듈), 868
- poll() (*select.devpoll* 메서드), 870
- poll() (*select.epoll* 메서드), 871
- poll() (*select.poll* 메서드), 872
- poll() (*subprocess.Popen* 메서드), 799
- PollSelector (*selectors* 클래스), 877
- Pool (*multiprocessing.pool* 클래스), 770
- pop() (*array.array* 메서드), 234
- pop() (*collections.deque* 메서드), 212
- pop() (*dict* 메서드), 77
- pop() (*frozenset* 메서드), 75
- pop() (*mailbox.Mailbox* 메서드), 1028
- pop() (*sequence method*), 39
- POP3
 - protocol, 1176
- POP3 (*poplib* 클래스), 1177
- POP3_SSL (*poplib* 클래스), 1177
- pop_alignment() (*formatter.formatter* 메서드), 1728
- pop_all() (*contextlib.ExitStack* 메서드), 1613
- POP_BLOCK (*opcode*), 1717
- POP_EXCEPT (*opcode*), 1717
- pop_font() (*formatter.formatter* 메서드), 1729
- POP_JUMP_IF_FALSE (*opcode*), 1720
- POP_JUMP_IF_TRUE (*opcode*), 1720
- pop_margin() (*formatter.formatter* 메서드), 1729
- pop_source() (*shlex.shlex* 메서드), 1339
- pop_style() (*formatter.formatter* 메서드), 1729
- POP_TOP (*opcode*), 1714
- Popen (*subprocess* 클래스), 796
- popen() (*in module os*), 869
- popen() (*os* 모듈), 564
- popen() (*platform* 모듈), 691
- popitem() (*collections.OrderedDict* 메서드), 219
- popitem() (*dict* 메서드), 77
- popitem() (*mailbox.Mailbox* 메서드), 1028
- popleft() (*collections.deque* 메서드), 212
- poplib (모듈), 1176
- PopupMenu (*tkinter.tix* 클래스), 1374
- port (*http.cookiejar.Cookie*의 속성), 1231
- port_specified (*http.cookiejar.Cookie*의 속성), 1232
- portion (포션), 1816
- pos (*json.JSONDecodeError*의 속성), 1021
- pos (*re.error*의 속성), 115
- pos (*re.match*의 속성), 119
- pos() (*operator* 모듈), 350
- pos() (*turtle* 모듈), 1307
- position (*xml.etree.ElementTree.ParseError*의 속성), 1075
- position() (*turtle* 모듈), 1307
- positional argument (위치 인자), 1816
- POSIX
 - I/O control, 1758

- threads, 812
- posix (모듈), 1753
- POSIX_FADV_DONTNEED (os 모듈), 539
- POSIX_FADV_NOREUSE (os 모듈), 539
- POSIX_FADV_NORMAL (os 모듈), 539
- POSIX_FADV_RANDOM (os 모듈), 539
- POSIX_FADV_SEQUENTIAL (os 모듈), 539
- POSIX_FADV_WILLNEED (os 모듈), 539
- posix_fadvise () (os 모듈), 539
- posix_fallocate () (os 모듈), 538
- POSIXLY_CORRECT, 625
- PosixPath (pathlib 클래스), 367
- post () (nntplib.NNTP 메서드), 1191
- post () (ossaudiodev.oss_audio_device 메서드), 1278
- post_handshake_auth (ssl.SSLContext의 속성), 857
- post_mortem () (pdb 모듈), 1535
- post_setup () (venv.EnvBuilder 메서드), 1571
- postcmd () (cmd.Cmd 메서드), 1333
- postloop () (cmd.Cmd 메서드), 1333
- pow () (math 모듈), 279
- pow () (operator 모듈), 350
- pow () (내장 함수), 19
- power () (decimal.Context 메서드), 301
- pp (pdb command), 1538
- pprint (모듈), 247
- pprint () (pprint 모듈), 248
- pprint () (pprint.PrettyPrinter 메서드), 249
- prcal () (calendar 모듈), 205
- pread () (os 모듈), 539
- preamble (email.message.EmailMessage의 속성), 966
- preamble (email.message.Message의 속성), 1002
- preamble=<preamble>
 - pickletools command line option, 1724
- precmd () (cmd.Cmd 메서드), 1333
- prefix (sys 모듈), 1593
- prefix (xml.dom.Attr의 속성), 1083
- prefix (xml.dom.Node의 속성), 1079
- prefix (zipimport.zipimporter의 속성), 1662
- PREFIXES (site 모듈), 1652
- prefixlen (ipaddress.IPv4Network의 속성), 1253
- prefixlen (ipaddress.IPv6Network의 속성), 1255
- preloop () (cmd.Cmd 메서드), 1333
- prepare () (logging.handlers.QueueHandler 메서드), 664
- prepare () (logging.handlers.QueueListener 메서드), 665
- prepare_class () (types 모듈), 243
- prepare_input_source () (xml.sax.saxutils 모듈), 1100
- prepend () (pipes.Template 메서드), 1764
- PrettyPrinter (pprint 클래스), 247
- prev () (tkinter.ttk.Treeview 메서드), 1368
- previousSibling (xml.dom.Node의 속성), 1079
- print (2to3 fixer), 1516
- print () (내장 함수), 19
- print_callees () (pstats.Stats 메서드), 1545
- print_callers () (pstats.Stats 메서드), 1545
- print_directory () (cgi 모듈), 1122
- print_environ () (cgi 모듈), 1122
- print_environ_usage () (cgi 모듈), 1122
- print_exc () (timeit.Timer 메서드), 1550
- print_exc () (traceback 모듈), 1626
- print_exception () (traceback 모듈), 1626
- PRINT_EXPR (opcode), 1717
- print_form () (cgi 모듈), 1122
- print_help () (argparse.ArgumentParser 메서드), 622
- print_last () (traceback 모듈), 1626
- print_stack () (asyncio.Task 메서드), 902
- print_stack () (traceback 모듈), 1626
- print_stats () (profile.Profile 메서드), 1543
- print_stats () (pstats.Stats 메서드), 1545
- print_tb () (traceback 모듈), 1626
- print_usage () (argparse.ArgumentParser 메서드), 622
- print_usage () (optparse.OptionParser 메서드), 1791
- print_version () (optparse.OptionParser 메서드), 1780
- printable (string 모듈), 96
- printdir () (zipfile.ZipFile 메서드), 463
- printf-style formatting, 51, 65
- PRIO_PGRP (os 모듈), 531
- PRIO_PROCESS (os 모듈), 531
- PRIO_USER (os 모듈), 531
- PriorityQueue (asyncio 클래스), 934
- PriorityQueue (queue 클래스), 810
- prlimit () (resource 모듈), 1765
- prmonth () (calendar 모듈), 205
- prmonth () (calendar.TextCalendar 메서드), 204
- ProactorEventLoop (asyncio 클래스), 892
- process
 - group, 530, 531
 - id, 531
 - id of parent, 531
 - killing, 563, 564
 - scheduling priority, 531, 533
 - signalling, 563, 564
- process
 - timeit command line option, 1550
- Process (multiprocessing 클래스), 750
- process () (logging.LoggerAdapter 메서드), 638
- process_exited () (asyncio.SubprocessProtocol 메서드), 910
- process_message () (smtpd.SMTPServer 메서드), 1199
- process_request () (socketserver.BaseServer 메서드), 1211
- process_time () (time 모듈), 588

- `process_tokens()` (*tabnanny* 모듈), 1705
- `ProcessError`, 752
- `processes`, *light-weight*, 812
- `ProcessingInstruction()` (*xml.etree.ElementTree* 모듈), 1068
- `processingInstruction()` (*xml.sax.handler.ContentHandler* 메서드), 1098
- `ProcessingInstructionHandler()` (*xml.parsers.expat.xmlparser* 메서드), 1108
- `ProcessLookupError`, 92
- `processor time`, 586
- `processor()` (*platform* 모듈), 689
- `ProcessPoolExecutor` (*concurrent.futures* 클래스), 789
- `product()` (*itertools* 모듈), 335
- `Profile` (*profile* 클래스), 1542
- `profile` (모듈), 1542
- `profile function`, 732, 1589, 1594
- `profiler`, 1589, 1594
- `profiling`, *deterministic*, 1540
- `ProgrammingError`, 438
- `Progressbar` (*tkinter.ttk* 클래스), 1362
- `prompt` (*cmd.Cmd*의 속성), 1333
- `prompt_user_passwd()` (*url-lib.request.FancyURLopener* 메서드), 1152
- `prompts`, *interpreter*, 1594
- `propagate` (*logging.Logger*의 속성), 628
- `property` (내장 클래스), 19
- `property list`, 507
- `property_declaration_handler` (*xml.sax.handler* 모듈), 1096
- `property_dom_node` (*xml.sax.handler* 모듈), 1096
- `property_lexical_handler` (*xml.sax.handler* 모듈), 1096
- `property_xml_string` (*xml.sax.handler* 모듈), 1096
- `PropertyMock` (*unittest.mock* 클래스), 1468
- `prot_c()` (*ftplib.FTP_TLS* 메서드), 1176
- `prot_p()` (*ftplib.FTP_TLS* 메서드), 1176
- `proto` (*socket.socket*의 속성), 832
- `protocol`
 - CGI, 1118
 - context management, 79
 - copy, 410
 - FTP, 1152, 1171
 - HTTP, 1118, 1152, 1153, 1163, 1165, 1216
 - IMAP4, 1179
 - IMAP4_SSL, 1179
 - IMAP4_stream, 1179
 - iterator, 36
 - NNTP, 1185
 - POP3, 1176
 - SMTP, 1192
 - Telnet, 1202
- `Protocol` (*asyncio* 클래스), 910
- `protocol` (*ssl.SSLContext*의 속성), 858
- `PROTOCOL_SSLv2` (*ssl* 모듈), 844
- `PROTOCOL_SSLv3` (*ssl* 모듈), 844
- `PROTOCOL_SSLv23` (*ssl* 모듈), 844
- `PROTOCOL_TLS` (*ssl* 모듈), 844
- `PROTOCOL_TLS_CLIENT` (*ssl* 모듈), 844
- `PROTOCOL_TLS_SERVER` (*ssl* 모듈), 844
- `PROTOCOL_TLSv1` (*ssl* 모듈), 844
- `PROTOCOL_TLSv1_1` (*ssl* 모듈), 845
- `PROTOCOL_TLSv1_2` (*ssl* 모듈), 845
- `protocol_version` (*http.server.BaseHTTPRequestHandler*의 속성), 1217
- `PROTOCOL_VERSION` (*imaplib.IMAP4*의 속성), 1185
- `ProtocolError` (*xmlrpc.client* 클래스), 1239
- `provisional API` (잠정 API), 1816
- `provisional package` (잠정 패키지), 1816
- `proxy()` (*weakref* 모듈), 236
- `proxyauth()` (*imaplib.IMAP4* 메서드), 1183
- `ProxyBasicAuthHandler` (*urllib.request* 클래스), 1139
- `ProxyDigestAuthHandler` (*urllib.request* 클래스), 1139
- `ProxyHandler` (*urllib.request* 클래스), 1138
- `ProxyType` (*weakref* 모듈), 238
- `ProxyTypes` (*weakref* 모듈), 239
- `pryear()` (*calendar.TextCalendar* 메서드), 204
- `ps1` (*sys* 모듈), 1594
- `ps2` (*sys* 모듈), 1594
- `pstats` (모듈), 1543
- `pstdev()` (*statistics* 모듈), 324
- `pthread_kill()` (*signal* 모듈), 949
- `pthread_sigmask()` (*signal* 모듈), 949
- `pthreads`, 812
- `pty`
 - 모듈, 538
- `pty` (모듈), 1760
- `pu()` (*turtle* 모듈), 1309
- `publicId` (*xml.dom.DocumentType*의 속성), 1080
- `PullDom` (*xml.dom.pulldom* 클래스), 1092
- `punctuation` (*string* 모듈), 96
- `punctuation_chars` (*shlex.shlex*의 속성), 1340
- `PurePath` (*pathlib* 클래스), 359
- `PurePath.anchor` (*pathlib* 모듈), 363
- `PurePath.drive` (*pathlib* 모듈), 362
- `PurePath.name` (*pathlib* 모듈), 363
- `PurePath.parent` (*pathlib* 모듈), 363
- `PurePath.parents` (*pathlib* 모듈), 363
- `PurePath.parts` (*pathlib* 모듈), 362
- `PurePath.root` (*pathlib* 모듈), 362
- `PurePath.stem` (*pathlib* 모듈), 364
- `PurePath.suffix` (*pathlib* 모듈), 364
- `PurePath.suffixes` (*pathlib* 모듈), 364

PurePosixPath (*pathlib* 클래스), 360
 PureProxy (*smtpd* 클래스), 1200
 PureWindowsPath (*pathlib* 클래스), 360
 purge() (*re* 모듈), 115
 Purpose.CLIENT_AUTH (*ssl* 모듈), 848
 Purpose.SERVER_AUTH (*ssl* 모듈), 847
 push() (*asyncchat.async_chat* 메서드), 945
 push() (*code.InteractiveConsole* 메서드), 1659
 push() (*contextlib.ExitStack* 메서드), 1613
 push_alignment() (*formatter.formatter* 메서드), 1728
 push_font() (*formatter.formatter* 메서드), 1729
 push_margin() (*formatter.formatter* 메서드), 1729
 push_source() (*shlex.shlex* 메서드), 1339
 push_style() (*formatter.formatter* 메서드), 1729
 push_token() (*shlex.shlex* 메서드), 1338
 push_with_producer() (*asyncchat.async_chat* 메서드), 946
 pushbutton() (*msilib.Dialog* 메서드), 1738
 put() (*asyncio.Queue*의 메서드), 933
 put() (*multiprocessing.Queue* 메서드), 753
 put() (*multiprocessing.SimpleQueue* 메서드), 754
 put() (*queue.Queue* 메서드), 810
 put_nowait() (*asyncio.Queue* 메서드), 933
 put_nowait() (*multiprocessing.Queue* 메서드), 753
 put_nowait() (*queue.Queue* 메서드), 810
 putch() (*msvcrt* 모듈), 1740
 putenv() (*os* 모듈), 532
 putheader() (*http.client.HTTPConnection* 메서드), 1168
 putp() (*curses* 모듈), 670
 putrequest() (*http.client.HTTPConnection* 메서드), 1168
 putwch() (*msvcrt* 모듈), 1740
 putwin() (*curses.window* 메서드), 677
 pvariance() (*statistics* 모듈), 324
 pwd
 모듈, 375
 pwd(모듈), 1754
 pwd() (*ftplib.FTP* 메서드), 1175
 pwrite() (*os* 모듈), 539
 py_compile(모듈), 1707
 PY_COMPILED (*imp* 모듈), 1802
 PY_FROZEN (*imp* 모듈), 1802
 py_object (*ctypes* 클래스), 728
 PY_SOURCE (*imp* 모듈), 1801
 pyclbr(모듈), 1705
 PyCompileError, 1707
 PyDLL (*ctypes* 클래스), 718
 pydoc(모듈), 1405
 pyexpat
 모듈, 1104
 PYFUNCTYPE() (*ctypes* 모듈), 720
 Python 3000 (파이썬 3000), 1816

Python Editor, 1377
 --python=<interpreter>
 zipapp command line option, 1576
 python_branch() (*platform* 모듈), 689
 python_build() (*platform* 모듈), 689
 python_compiler() (*platform* 모듈), 689
 PYTHON_DOM, 1077
 python_implementation() (*platform* 모듈), 689
 python_revision() (*platform* 모듈), 689
 python_version() (*platform* 모듈), 689
 python_version_tuple() (*platform* 모듈), 689
 PYTHONASYNCIODEBUG, 889, 934
 PYTHONDOCS, 1405
 PYTHONDONTWRITEBYTECODE, 1585
 PYTHONFAULTHANDLER, 1532
 Pythonic (파이썬다운), 1816
 PYTHONIOENCODING, 1597
 PYTHONLEGACYWINDOWSFSENCODING, 1596
 PYTHONNOUSERSITE, 1652, 1653
 PYTHONPATH, 1123, 1592, 1593
 PYTHONSTARTUP, 145, 1384, 1591, 1652
 PYTHONTRACEMALLOC, 1555, 1560
 PYTHONUSERBASE, 1653
 PyZipFile (*zipfile* 클래스), 464

Q

-q
 compileall command line option, 1708
 qiflush() (*curses* 모듈), 670
 QName (*xml.etree.ElementTree* 클래스), 1073
 qsize() (*asyncio.Queue* 메서드), 933
 qsize() (*multiprocessing.Queue* 메서드), 753
 qsize() (*queue.Queue* 메서드), 810
 qualified name (정규화된 이름), 1816
 quantize() (*decimal.Context* 메서드), 301
 quantize() (*decimal.Decimal* 메서드), 295
 QueryInfoKey() (*winreg* 모듈), 1744
 QueryReflectionKey() (*winreg* 모듈), 1746
 QueryValue() (*winreg* 모듈), 1744
 QueryValueEx() (*winreg* 모듈), 1744
 Queue (*asyncio* 클래스), 932
 Queue (*multiprocessing* 클래스), 753
 Queue (*queue* 클래스), 809
 queue (*sched.scheduler*의 속성), 809
 queue(모듈), 809
 Queue() (*multiprocessing.managers.SyncManager* 메서드), 765
 QueueEmpty, 934
 QueueFull, 934
 QueueHandler (*logging.handlers* 클래스), 664
 QueueListener (*logging.handlers* 클래스), 664
 quick_ratio() (*difflib.SequenceMatcher* 메서드), 131
 quit (*pdb* command), 1539
 quit (내장 변수), 28

`quit()` (*ftplib.FTP* 메서드), 1176
`quit()` (*nntplib.NNTP* 메서드), 1188
`quit()` (*poplib.POP3* 메서드), 1178
`quit()` (*smtpplib.SMTP* 메서드), 1198
`quopri` (모듈), 1051
`quote()` (*email.utils* 모듈), 1011
`quote()` (*shlex* 모듈), 1337
`quote()` (*urllib.parse* 모듈), 1159
`QUOTE_ALL` (*csv* 모듈), 482
`quote_from_bytes()` (*urllib.parse* 모듈), 1160
`QUOTE_MINIMAL` (*csv* 모듈), 482
`QUOTE_NONE` (*csv* 모듈), 483
`QUOTE_NONNUMERIC` (*csv* 모듈), 482
`quote_plus()` (*urllib.parse* 모듈), 1159
`quoteattr()` (*xml.sax.saxutils* 모듈), 1100
`quotechar` (*csv.Dialect*의 속성), 483
`quoted-printable`
 encoding, 1051
`quotes` (*shlex.shlex*의 속성), 1339
`quoting` (*csv.Dialect*의 속성), 483
R
`-R`
 trace command line option, 1554
`-r`
 compileall command line option, 1708
 trace command line option, 1553
`-r N`
 timeit command line option, 1550
`R_OK` (*os* 모듈), 543
`radians()` (*math* 모듈), 280
`radians()` (*turtle* 모듈), 1308
`RadioButtonGroup` (*msilib* 클래스), 1738
`radiogroup()` (*msilib.Dialog* 메서드), 1738
`radix()` (*decimal.Context* 메서드), 302
`radix()` (*decimal.Decimal* 메서드), 295
`RADIXCHAR` (*locale* 모듈), 1292
`raise`
 글, 85
`raise` (*2to3 fixer*), 1516
`raise_on_defect` (*email.policy.Policy*의 속성), 975
`RAISE_VARARGS` (*opcode*), 1721
`RAND_add()` (*ssl* 모듈), 840
`RAND_bytes()` (*ssl* 모듈), 840
`RAND_egd()` (*ssl* 모듈), 840
`RAND_pseudo_bytes()` (*ssl* 모듈), 840
`RAND_status()` (*ssl* 모듈), 840
`randbelow()` (*secrets* 모듈), 523
`randbits()` (*secrets* 모듈), 524
`randint()` (*random* 모듈), 316
`random` (모듈), 314
`random()` (*random* 모듈), 317
`randrange()` (*random* 모듈), 316
`range`

 객체, 42
`range` (내장 클래스), 42
`RARROW` (*token* 모듈), 1699
`ratecv()` (*audioop* 모듈), 1263
`ratio()` (*difflib.SequenceMatcher* 메서드), 131
`Rational` (*numbers* 클래스), 274
`raw` (*io.BufferedIOBase*의 속성), 578
`raw()` (*curses* 모듈), 671
`raw_data_manager` (*email.contentmanager* 모듈), 987
`raw_decode()` (*json.JSONDecoder* 메서드), 1019
`raw_input` (*2to3 fixer*), 1516
`raw_input()` (*code.InteractiveConsole* 메서드), 1659
`RawArray()` (*multiprocessing.sharedctypes* 모듈), 761
`RawConfigParser` (*configparser* 클래스), 502
`RawDescriptionHelpFormatter` (*argparse* 클래스), 599
`RawIOBase` (*io* 클래스), 577
`RawPen` (*turtle* 클래스), 1326
`RawTextHelpFormatter` (*argparse* 클래스), 599
`RawTurtle` (*turtle* 클래스), 1326
`RawValue()` (*multiprocessing.sharedctypes* 모듈), 762
`RBRACE` (*token* 모듈), 1699
`rcpttos` (*smtpd.SMTPChannel*의 속성), 1201
`re`
 모듈, 44, 392
`re` (*re.match*의 속성), 119
`re` (모듈), 106
`read()` (*asyncio.StreamReader*의 메서드), 917
`read()` (*chunk.Chunk* 메서드), 1273
`read()` (*codecs.StreamReader* 메서드), 162
`read()` (*configparser.ConfigParser* 메서드), 499
`read()` (*http.client.HTTPResponse* 메서드), 1169
`read()` (*imaplib.IMAP4* 메서드), 1183
`read()` (*io.BufferedIOBase* 메서드), 578
`read()` (*io.BufferedReader* 메서드), 580
`read()` (*io.RawIOBase* 메서드), 577
`read()` (*io.TextIOBase* 메서드), 582
`read()` (*mimetypes.MimeTypes* 메서드), 1045
`read()` (*mmap.mmap* 메서드), 954
`read()` (*os* 모듈), 539
`read()` (*ossaudiodev.oss_audio_device* 메서드), 1276
`read()` (*ssl.MemoryBIO* 메서드), 865
`read()` (*ssl.SSLSocket* 메서드), 849
`read()` (*urllib.robotparser.RobotFileParser* 메서드), 1162
`read()` (*zipfile.ZipFile* 메서드), 463
`read1()` (*io.BufferedIOBase* 메서드), 578
`read1()` (*io.BufferedReader* 메서드), 580
`read1()` (*io.BytesIO* 메서드), 580
`read_all()` (*telnetlib.Telnet* 메서드), 1203
`read_byte()` (*mmap.mmap* 메서드), 955
`read_bytes()` (*pathlib.Path* 메서드), 370
`read_dict()` (*configparser.ConfigParser* 메서드), 500

`read_eager()` (*telnetlib.Telnet* 메서드), 1203
`read_envron()` (*wsgiref.handlers* 모듈), 1134
`read_events()` (*xml.etree.ElementTree.XMLPullParser* 메서드), 1075
`read_file()` (*configparser.ConfigParser* 메서드), 500
`read_history_file()` (*readline* 모듈), 143
`read_init_file()` (*readline* 모듈), 143
`read_lazy()` (*telnetlib.Telnet* 메서드), 1203
`read_mime_types()` (*mimetypes* 모듈), 1044
`read_sb_data()` (*telnetlib.Telnet* 메서드), 1203
`read_some()` (*telnetlib.Telnet* 메서드), 1203
`read_string()` (*configparser.ConfigParser* 메서드), 500
`read_text()` (*pathlib.Path* 메서드), 371
`read_token()` (*shlex.shlex* 메서드), 1338
`read_until()` (*telnetlib.Telnet* 메서드), 1203
`read_very_eager()` (*telnetlib.Telnet* 메서드), 1203
`read_very_lazy()` (*telnetlib.Telnet* 메서드), 1203
`read_windows_registry()` (*mimetypes.MimeTypes* 메서드), 1045
`READABLE` (*tkinter* 모듈), 1354
`readable()` (*asyncore.dispatcher* 메서드), 942
`readable()` (*io.IOBase* 메서드), 576
`readall()` (*io.RawIOBase* 메서드), 577
`reader()` (*csv* 모듈), 480
`ReadError`, 469
`readexactly()` (*asyncio.StreamReader*의 메서드), 917
`readfp()` (*configparser.ConfigParser* 메서드), 501
`readfp()` (*mimetypes.MimeTypes* 메서드), 1045
`readframes()` (*aifc.aifc* 메서드), 1265
`readframes()` (*sunau.AU_read* 메서드), 1268
`readframes()` (*wave.Wave_read* 메서드), 1270
`readinto()` (*http.client.HTTPResponse* 메서드), 1169
`readinto()` (*io.BufferedIOBase* 메서드), 578
`readinto()` (*io.RawIOBase* 메서드), 577
`readinto1()` (*io.BufferedIOBase* 메서드), 578
`readinto1()` (*io.BytesIO* 메서드), 580
`readline` (모듈), 142
`readline()` (*asyncio.StreamReader*의 메서드), 917
`readline()` (*codecs.StreamReader* 메서드), 162
`readline()` (*imaplib.IMAP4* 메서드), 1183
`readline()` (*io.IOBase* 메서드), 576
`readline()` (*io.TextIOBase* 메서드), 582
`readline()` (*mmap.mmap* 메서드), 955
`readlines()` (*codecs.StreamReader* 메서드), 163
`readlines()` (*io.IOBase* 메서드), 576
`readlink()` (*os* 모듈), 548
`readmodule()` (*pyclbr* 모듈), 1705
`readmodule_ex()` (*pyclbr* 모듈), 1705
`readonly` (*memoryview*의 속성), 72
`readPlist()` (*plistlib* 모듈), 508
`readPlistFromBytes()` (*plistlib* 모듈), 508
`ReadTransport` (*asyncio* 클래스), 907
`readuntil()` (*asyncio.StreamReader*의 메서드), 917
`readv()` (*os* 모듈), 540
`ready()` (*multiprocessing.pool.AsyncResult* 메서드), 772
`Real` (*numbers* 클래스), 274
`real` (*numbers.Complex*의 속성), 273
`Real Media File Format`, 1272
`real_quick_ratio()` (*difflib.SequenceMatcher* 메서드), 131
`realpath()` (*os.path* 모듈), 376
`reason` (*http.client.HTTPResponse*의 속성), 1170
`reason` (*ssl.SSLError*의 속성), 837
`reason` (*UnicodeError*의 속성), 90
`reason` (*urllib.error.HTTPError*의 속성), 1161
`reason` (*urllib.error.URLError*의 속성), 1161
`reattach()` (*tkinter.ttk.Treeview* 메서드), 1368
`recontrols()` (*ossaudiodev.oss_mixer_device* 메서드), 1279
`received_data` (*smtpd.SMTPChannel*의 속성), 1201
`received_lines` (*smtpd.SMTPChannel*의 속성), 1201
`recent()` (*imaplib.IMAP4* 메서드), 1183
`records` (*unittest.TestCase*의 속성), 1443
`rect()` (*cmath* 모듈), 282
`rectangle()` (*curses.textpad* 모듈), 683
`RecursionError`, 88
`recursive_repr()` (*reprlib* 모듈), 253
`recv()` (*asyncore.dispatcher* 메서드), 942
`recv()` (*multiprocessing.connection.Connection* 메서드), 757
`recv()` (*socket.socket* 메서드), 827
`recv_bytes()` (*multiprocessing.connection.Connection* 메서드), 757
`recv_bytes_into()` (*multiprocessing.connection.Connection* 메서드), 757
`recv_into()` (*socket.socket* 메서드), 829
`recvfrom()` (*socket.socket* 메서드), 828
`recvfrom_into()` (*socket.socket* 메서드), 829
`recvmsg()` (*socket.socket* 메서드), 828
`recvmsg_into()` (*socket.socket* 메서드), 829
`redirect_request()` (*urlib.request.HTTPRedirectHandler* 메서드), 1144
`redirect_stderr()` (*contextlib* 모듈), 1611
`redirect_stdout()` (*contextlib* 모듈), 1611
`redisplay()` (*readline* 모듈), 143
`redrawln()` (*curses.window* 메서드), 677
`redrawwin()` (*curses.window* 메서드), 677
`reduce` (*2to3 fixer*), 1516
`reduce()` (*functools* 모듈), 345
`ref` (*weakref* 클래스), 236
`reference count` (참조 횟수), 1817
`ReferenceError`, 88, 239
`ReferenceType` (*weakref* 모듈), 238
`refold_source` (*email.policy.EmailPolicy*의 속성), 977

- refresh() (*curses.window* 메서드), 677
- REG_BINARY (*winreg* 모듈), 1747
- REG_DWORD (*winreg* 모듈), 1747
- REG_DWORD_BIG_ENDIAN (*winreg* 모듈), 1748
- REG_DWORD_LITTLE_ENDIAN (*winreg* 모듈), 1747
- REG_EXPAND_SZ (*winreg* 모듈), 1748
- REG_FULL_RESOURCE_DESCRIPTOR (*winreg* 모듈), 1748
- REG_LINK (*winreg* 모듈), 1748
- REG_MULTI_SZ (*winreg* 모듈), 1748
- REG_NONE (*winreg* 모듈), 1748
- REG_QWORD (*winreg* 모듈), 1748
- REG_QWORD_LITTLE_ENDIAN (*winreg* 모듈), 1748
- REG_RESOURCE_LIST (*winreg* 모듈), 1748
- REG_RESOURCE_REQUIREMENTS_LIST (*winreg* 모듈), 1748
- REG_SZ (*winreg* 모듈), 1748
- register() (*abc.ABCMeta* 메서드), 1620
- register() (*atexit* 모듈), 1624
- register() (*codecs* 모듈), 156
- register() (*faulthandler* 모듈), 1533
- register() (*multiprocessing.managers.BaseManager* 메서드), 764
- register() (*select.devpoll* 메서드), 870
- register() (*select.epoll* 메서드), 871
- register() (*selectors.BaseSelector*의 메서드), 876
- register() (*select.poll* 메서드), 872
- register() (*webbrowser* 모듈), 1116
- register_adapter() (*sqlite3* 모듈), 428
- register_archive_format() (*shutil* 모듈), 400
- register_converter() (*sqlite3* 모듈), 428
- register_defect() (*email.policy.Policy* 메서드), 975
- register_dialect() (*csv* 모듈), 480
- register_error() (*codecs* 모듈), 158
- register_function() (*xmlrpc.server.CGIXMLRPCRequestHandler* 메서드), 1245
- register_function() (*xmlrpc.server.SimpleXMLRPCServer* 메서드), 1243
- register_instance() (*xmlrpc.server.CGIXMLRPCRequestHandler* 메서드), 1245
- register_instance() (*xmlrpc.server.SimpleXMLRPCServer* 메서드), 1243
- register_introspection_functions() (*xmlrpc.server.CGIXMLRPCRequestHandler* 메서드), 1245
- register_introspection_functions() (*xmlrpc.server.SimpleXMLRPCServer* 메서드), 1243
- register_multicall_functions() (*xmlrpc.server.CGIXMLRPCRequestHandler* 메서드), 1246
- register_multicall_functions() (*xmlrpc.server.SimpleXMLRPCServer* 메서드), 1243
- register_namespace() (*xml.etree.ElementTree* 모듈), 1068
- register_optionflag() (*doctest* 모듈), 1415
- register_shape() (*turtle* 모듈), 1324
- register_unpack_format() (*shutil* 모듈), 401
- registerDOMImplementation() (*xml.dom* 모듈), 1077
- registerResult() (*unittest* 모듈), 1456
- regular package (정규 패키지), 1817
- relative URL, 1153
- relative_to() (*pathlib.PurePath* 메서드), 366
- release() (*_thread.lock* 메서드), 813
- release() (*asyncio.Condition* 메서드), 931
- release() (*asyncio.Lock* 메서드), 930
- release() (*asyncio.Semaphore* 메서드), 932
- release() (*logging.Handler* 메서드), 631
- release() (*memoryview* 메서드), 69
- release() (*multiprocessing.Lock* 메서드), 759
- release() (*multiprocessing.RLock* 메서드), 760
- release() (*platform* 모듈), 689
- release() (*threading.Condition* 메서드), 738
- release() (*threading.Lock* 메서드), 736
- release() (*threading.RLock* 메서드), 736
- release() (*threading.Semaphore* 메서드), 739
- release_lock() (*imp* 모듈), 1801
- reload (2to3 fixer), 1516
- reload() (*imp* 모듈), 1799
- reload() (*importlib* 모듈), 1671
- relpath() (*os.path* 모듈), 376
- remainder() (*decimal.Context* 메서드), 302
- remainder_near() (*decimal.Context* 메서드), 302
- remainder_near() (*decimal.Decimal* 메서드), 295
- RemoteDisconnected, 1167
- remove() (*array.array* 메서드), 234
- remove() (*collections.deque* 메서드), 212
- remove() (*frozenset* 메서드), 75
- remove() (*mailbox.Mailbox* 메서드), 1026
- remove() (*mailbox.MH* 메서드), 1031
- remove() (*os* 모듈), 548
- remove() (*sequence method*), 39
- remove() (*xml.etree.ElementTree.Element* 메서드), 1071
- remove_done_callback() (*asyncio.Future* 메서드), 899
- remove_flag() (*mailbox.MaildirMessage* 메서드), 1034
- remove_flag() (*mailbox.mboxMessage* 메서드), 1036
- remove_flag() (*mailbox.MMDfMessage* 메서드), 1040

`remove_folder()` (*mailbox.Maildir* 메서드), 1029
`remove_folder()` (*mailbox.MH* 메서드), 1031
`remove_header()` (*urllib.request.Request* 메서드), 1141
`remove_history_item()` (*readline* 모듈), 144
`remove_label()` (*mailbox.BabylMessage* 메서드), 1039
`remove_option()` (*configparser.ConfigParser* 메서드), 501
`remove_option()` (*optparse.OptionParser* 메서드), 1789
`remove_pyc()` (*msilib.Directory* 메서드), 1737
`remove_reader()` (*asyncio.AbstractEventLoop* 메서드), 885
`remove_section()` (*configparser.ConfigParser* 메서드), 501
`remove_sequence()` (*mailbox.MHMessage* 메서드), 1038
`remove_signal_handler()` (*asyncio.AbstractEventLoop* 메서드), 887
`remove_writer()` (*asyncio.AbstractEventLoop* 메서드), 885
`removeAttribute()` (*xml.dom.Element* 메서드), 1082
`removeAttributeNode()` (*xml.dom.Element* 메서드), 1082
`removeAttributeNS()` (*xml.dom.Element* 메서드), 1082
`removeChild()` (*xml.dom.Node* 메서드), 1080
`removedirs()` (*os* 모듈), 548
`removeFilter()` (*logging.Handler* 메서드), 632
`removeFilter()` (*logging.Logger* 메서드), 630
`removeHandler()` (*logging.Logger* 메서드), 630
`removeHandler()` (*unittest* 모듈), 1456
`removeResult()` (*unittest* 모듈), 1456
`removexattr()` (*os* 모듈), 560
`rename()` (*ftplib.FTP* 메서드), 1175
`rename()` (*imaplib.IMAP4* 메서드), 1183
`rename()` (*os* 모듈), 549
`rename()` (*pathlib.Path* 메서드), 371
`renames (2to3 fixer)`, 1516
`renames()` (*os* 모듈), 549
`reopenIfNeeded()` (*logging.handlers.WatchedFileHandler* 메서드), 655
`reorganize()` (*dbm.gnu.gdbm* 메서드), 423
`repeat()` (*itertools* 모듈), 335
`repeat()` (*timeit* 모듈), 1548
`repeat()` (*timeit.Timer* 메서드), 1549
`--repeat=N`
 timeit command line option, 1550
`repetition`
 operation, 37
`replace()` (*bytearray* 메서드), 57
`replace()` (*bytes* 메서드), 57
`replace()` (*curses.panel.Panel* 메서드), 688
`replace()` (*datetime.date* 메서드), 179
`replace()` (*datetime.datetime* 메서드), 184
`replace()` (*datetime.time* 메서드), 191
`replace()` (*inspect.Parameter* 메서드), 1643
`replace()` (*inspect.Signature* 메서드), 1642
`replace()` (*os* 모듈), 549
`replace()` (*pathlib.Path* 메서드), 371
`replace()` (*str* 메서드), 48
`replace_errors()` (*codecs* 모듈), 159
`replace_header()` (*email.message.EmailMessage* 메서드), 961
`replace_header()` (*email.message.Message* 메서드), 999
`replace_history_item()` (*readline* 모듈), 144
`replace_whitespace` (*textwrap.TextWrapper*의 속성), 138
`replaceChild()` (*xml.dom.Node* 메서드), 1080
`ReplacePackage()` (*modulefinder* 모듈), 1666
`--report`
 trace command line option, 1553
`report()` (*filecmp.dircmp* 메서드), 386
`report()` (*modulefinder.ModuleFinder* 메서드), 1666
`REPORT_CDIF` (*doctest* 모듈), 1414
`report_failure()` (*doctest.DocTestRunner* 메서드), 1424
`report_full_closure()` (*filecmp.dircmp* 메서드), 386
`REPORT_NDIFF` (*doctest* 모듈), 1414
`REPORT_ONLY_FIRST_FAILURE` (*doctest* 모듈), 1414
`report_partial_closure()` (*filecmp.dircmp* 메서드), 386
`report_start()` (*doctest.DocTestRunner* 메서드), 1424
`report_success()` (*doctest.DocTestRunner* 메서드), 1424
`REPORT_UDIFF` (*doctest* 모듈), 1414
`report_unexpected_exception()`
 (*doctest.DocTestRunner* 메서드), 1424
`REPORTING_FLAGS` (*doctest* 모듈), 1415
`repr (2to3 fixer)`, 1516
`Repr` (*reprlib* 클래스), 253
`repr()` (*reprlib* 모듈), 253
`repr()` (*reprlib.Repr* 메서드), 254
`repr()` (내장 함수), 20
`repr1()` (*reprlib.Repr* 메서드), 254
`reprlib` (모듈), 253
`Request` (*urllib.request* 클래스), 1137
`request()` (*http.client.HTTPConnection* 메서드), 1167
`request_queue_size` (*socketserver.BaseServer*의 속성), 1211

`request_rate()` (`urllib.robotparser.RobotFileParser` 메서드), 1162
`request_uri()` (`wsgiref.util` 모듈), 1126
`request_version()` (`http.server.BaseHTTPRequestHandler`의 속성), 1217
`RequestHandlerClass` (`socketserver.BaseServer`의 속성), 1210
`requestline` (`http.server.BaseHTTPRequestHandler`의 속성), 1217
`requires()` (`test.support` 모듈), 1521
`reserved` (`zipfile.ZipInfo`의 속성), 466
`RESERVED_FUTURE` (`uuid` 모듈), 1207
`RESERVED_MICROSOFT` (`uuid` 모듈), 1207
`RESERVED_NCS` (`uuid` 모듈), 1207
`reset()` (`bdb.Bdb` 메서드), 1528
`reset()` (`codecs.IncrementalDecoder` 메서드), 161
`reset()` (`codecs.IncrementalEncoder` 메서드), 160
`reset()` (`codecs.StreamReader` 메서드), 163
`reset()` (`codecs.StreamWriter` 메서드), 162
`reset()` (`html.parser.HTMLParser` 메서드), 1055
`reset()` (`ossaudiodev.oss_audio_device` 메서드), 1278
`reset()` (`pipes.Template` 메서드), 1763
`reset()` (`threading.Barrier` 메서드), 742
`reset()` (`turtle` 모듈), 1312, 1319
`reset()` (`xdrlib.Packer` 메서드), 505
`reset()` (`xdrlib.Unpacker` 메서드), 506
`reset()` (`xml.dom.pulldom.DOMEventStream` 메서드), 1092
`reset()` (`xml.sax.xmlreader.IncrementalParser` 메서드), 1102
`reset_mock()` (`unittest.mock.Mock` 메서드), 1462
`reset_prog_mode()` (`curses` 모듈), 671
`reset_shell_mode()` (`curses` 모듈), 671
`resetbuffer()` (`code.InteractiveConsole` 메서드), 1659
`resetlocale()` (`locale` 모듈), 1294
`resetscreen()` (`turtle` 모듈), 1319
`resetty()` (`curses` 모듈), 671
`resetwarnings()` (`warnings` 모듈), 1608
`resize()` (`ctypes` 모듈), 724
`resize()` (`curses.window` 메서드), 678
`resize()` (`mmap.mmap` 메서드), 955
`resize_term()` (`curses` 모듈), 671
`resizemode()` (`turtle` 모듈), 1314
`resizeterm()` (`curses` 모듈), 671
`resolution` (`datetime.datetime`의 속성), 183
`resolution` (`datetime.date`의 속성), 178
`resolution` (`datetime.timedelta`의 속성), 175
`resolution` (`datetime.time`의 속성), 190
`resolve()` (`pathlib.Path` 메서드), 371
`resolve_name()` (`importlib.util` 모듈), 1682
`resolveEntity()` (`xml.sax.handler.EntityResolver` 메서드), 1099
`resource` (모듈), 1764
`ResourceDenied`, 1520
`ResourceLoader` (`importlib.abc` 클래스), 1674
`ResourceWarning`, 92
`response` (`nntplib.NNTPError`의 속성), 1187
`response()` (`imaplib.IMAP4` 메서드), 1183
`ResponseNotReady`, 1166
`responses` (`http.client` 모듈), 1167
`responses` (`http.server.BaseHTTPRequestHandler`의 속성), 1217
`restart` (`pdb command`), 1539
`restore()` (`difflib` 모듈), 128
`restype` (`ctypes._FuncPtr`의 속성), 719
`result()` (`asyncio.Future` 메서드), 899
`result()` (`concurrent.futures.Future` 메서드), 790
`results()` (`trace.Trace` 메서드), 1554
`resume_reading()` (`asyncio.ReadTransport` 메서드), 907
`resume_writing()` (`asyncio.BaseProtocol` 메서드), 911
`retr()` (`poplib.POP3` 메서드), 1178
`retrbinary()` (`ftplib.FTP` 메서드), 1174
`retrieve()` (`urllib.request.URLopener` 메서드), 1151
`retrlines()` (`ftplib.FTP` 메서드), 1174
`return` (`pdb command`), 1538
`return_annotation` (`inspect.Signature`의 속성), 1642
`return_ok()` (`http.cookiejar.CookiePolicy` 메서드), 1228
`RETURN_VALUE` (`opcode`), 1717
`return_value` (`unittest.mock.Mock`의 속성), 1463
`returncode` (`asyncio.asyncio.subprocess.Process`의 속성), 926
`returncode` (`subprocess.CalledProcessError`의 속성), 794
`returncode` (`subprocess.CompletedProcess`의 속성), 793
`returncode` (`subprocess.Popen`의 속성), 801
`reverse()` (`array.array` 메서드), 234
`reverse()` (`audioop` 모듈), 1263
`reverse()` (`collections.deque` 메서드), 212
`reverse()` (`sequence method`), 39
`reverse_order()` (`pstats.Stats` 메서드), 1545
`reverse_pointer` (`ipaddress.IPv4Address`의 속성), 1249
`reverse_pointer` (`ipaddress.IPv6Address`의 속성), 1250
`reversed()` (내장 함수), 20
`Reversible` (`collections.abc` 클래스), 224
`Reversible` (`typing` 클래스), 1397
`revert()` (`http.cookiejar.FileCookieJar` 메서드), 1228
`rewind()` (`aifc.aifc` 메서드), 1265
`rewind()` (`sunau.AU_read` 메서드), 1268
`rewind()` (`wave.Wave_read` 메서드), 1270
`RFC`

RFC 821, 1192, 1194
RFC 822, 589, 988, 1006, 1169, 1195, 1197, 1198, 1285
RFC 854, 1202, 1203
RFC 959, 1171, 1175
RFC 977, 1185
RFC 1014, 504
RFC 1123, 589
RFC 1321, 511
RFC 1422, 858, 867
RFC 1521, 1048, 1051
RFC 1522, 1050, 1051
RFC 1524, 1024
RFC 1730, 1179
RFC 1738, 1161
RFC 1750, 840
RFC 1766, 1293
RFC 1808, 1154, 1161
RFC 1832, 504
RFC 1869, 1192, 1194
RFC 1870, 1199, 1202
RFC 1939, 1176
RFC 2045, 957, 961, 962, 983, 984, 999, 1000, 1006, 1046, 1048
RFC 2045#section-6.8, 1238
RFC 2046, 957, 987, 1006
RFC 2047, 957, 976, 977, 981, 982, 1006, 1007, 1012
RFC 2060, 1179, 1184
RFC 2068, 1221
RFC 2104, 522
RFC 2109, 1221, 1223, 1225, 1226, 1230, 1232
RFC 2183, 957, 963, 1002
RFC 2231, 957, 961, 962, 999, 1001, 1006, 1013
RFC 2295, 1165
RFC 2342, 1182
RFC 2368, 1161
RFC 2373, 1249
RFC 2396, 1156, 1161
RFC 2397, 1147
RFC 2449, 1177
RFC 2518, 1164
RFC 2595, 1176, 1178
RFC 2616, 1127, 1130, 1144, 1152, 1161
RFC 2732, 1161
RFC 2774, 1165
RFC 2818, 841
RFC 2821, 957
RFC 2822, 589, 998, 1006, 1007, 1011, 1012, 1033, 1217
RFC 2964, 1226
RFC 2965, 1137, 1140, 1225, 1226, 1228, 1231, 1233
RFC 2980, 1185, 1191
RFC 3056, 1250
RFC 3171, 1249
RFC 3229, 1164
RFC 3280, 849
RFC 3330, 1249
RFC 3454, 141
RFC 3490, 169, 171
RFC 3490#section-3.1, 171
RFC 3492, 169, 170
RFC 3493, 836
RFC 3501, 1184
RFC 3542, 824
RFC 3548, 1046, 1047, 1050
RFC 3659, 1175
RFC 3879, 1250
RFC 3927, 1249
RFC 3977, 1185, 1187, 1189, 1191
RFC 3986, 1155, 1157, 1161
RFC 4086, 867
RFC 4122, 1205, 1207
RFC 4180, 479
RFC 4193, 1250
RFC 4217, 1172
RFC 4291, 1249
RFC 4380, 1250
RFC 4627, 1015, 1023
RFC 4642, 1187
RFC 4918, 1164, 1165
RFC 4954, 1196
RFC 5161, 1182
RFC 5233, 957, 995
RFC 5246, 847, 867
RFC 5280, 841, 867
RFC 5321, 985, 1199, 1200
RFC 5322, 958, 968, 971, 972, 974, 976, 977, 980, 982, 985, 986, 1197
RFC 5424, 660
RFC 5735, 1249
RFC 5842, 1164, 1165
RFC 5929, 851
RFC 6066, 846, 855, 867
RFC 6125, 841
RFC 6152, 1199
RFC 6531, 959, 977, 1193, 1199, 1201
RFC 6532, 957, 958, 968, 977
RFC 6585, 1164, 1165
RFC 6855, 1182
RFC 6856, 1178
RFC 7159, 1015, 1021, 1023
RFC 7230, 1137, 1169
RFC 7231, 1164, 1165
RFC 7232, 1164
RFC 7233, 1164
RFC 7235, 1164

- RFC 7238, 1164
- RFC 7301, 846, 855
- RFC 7525, 867
- RFC 7693, 514
- RFC 7914, 514
- rfc2109 (*http.cookiejar.Cookie*의 속성), 1232
- rfc2109_as_netscape (*http.cookiejar.DefaultCookiePolicy*의 속성), 1230
- rfc2965 (*http.cookiejar.CookiePolicy*의 속성), 1229
- RFC_4122 (*uuid* 모듈), 1207
- rfile (*http.server.BaseHTTPRequestHandler*의 속성), 1217
- rfind() (*bytearray* 메서드), 57
- rfind() (*bytes* 메서드), 57
- rfind() (*mmap.mmap* 메서드), 955
- rfind() (*str* 메서드), 48
- rgb_to_hls() (*colorsys* 모듈), 1273
- rgb_to_hsv() (*colorsys* 모듈), 1273
- rgb_to_yiq() (*colorsys* 모듈), 1273
- rglob() (*pathlib.Path* 메서드), 371
- right (*filecmp.dircmp*의 속성), 386
- right() (*turtle* 모듈), 1302
- right_list (*filecmp.dircmp*의 속성), 386
- right_only (*filecmp.dircmp*의 속성), 386
- RIGHTSHIFT (*token* 모듈), 1699
- RIGHTSHIFTEQUAL (*token* 모듈), 1699
- rindex() (*bytearray* 메서드), 57
- rindex() (*bytes* 메서드), 57
- rindex() (*str* 메서드), 48
- rjust() (*bytearray* 메서드), 58
- rjust() (*bytes* 메서드), 58
- rjust() (*str* 메서드), 48
- rlcompleter(모듈), 147
- rlecode_hqx() (*binascii* 모듈), 1050
- rledecode_hqx() (*binascii* 모듈), 1050
- RLIM_INFINITY (*resource* 모듈), 1764
- RLIMIT_AS (*resource* 모듈), 1766
- RLIMIT_CORE (*resource* 모듈), 1765
- RLIMIT_CPU (*resource* 모듈), 1765
- RLIMIT_DATA (*resource* 모듈), 1765
- RLIMIT_FSIZE (*resource* 모듈), 1765
- RLIMIT_MEMLOCK (*resource* 모듈), 1766
- RLIMIT_MSGQUEUE (*resource* 모듈), 1766
- RLIMIT_NICE (*resource* 모듈), 1766
- RLIMIT_NOFILE (*resource* 모듈), 1765
- RLIMIT_NPROC (*resource* 모듈), 1765
- RLIMIT_NPTS (*resource* 모듈), 1767
- RLIMIT_OFIL (resource 모듈), 1766
- RLIMIT_RSS (*resource* 모듈), 1765
- RLIMIT_RTPRIO (*resource* 모듈), 1766
- RLIMIT_RTTIME (*resource* 모듈), 1766
- RLIMIT_SBSIZE (*resource* 모듈), 1766
- RLIMIT_SIGPENDING (*resource* 모듈), 1766
- RLIMIT_STACK (*resource* 모듈), 1765
- RLIMIT_SWAP (*resource* 모듈), 1766
- RLIMIT_VMEM (*resource* 모듈), 1766
- RLock (*multiprocessing* 클래스), 759
- RLock (*threading* 클래스), 736
- RLock() (*multiprocessing.managers.SyncManager* 메서드), 765
- rmd() (*ftplib.FTP* 메서드), 1175
- rmdir() (*os* 모듈), 549
- rmdir() (*pathlib.Path* 메서드), 372
- RMFF, 1272
- rms() (*audioop* 모듈), 1263
- rmtree() (*shutil* 모듈), 397
- RobotFileParser (*urllib.robotparser* 클래스), 1162
- robots.txt, 1162
- rollback() (*sqlite3.Connection* 메서드), 429
- ROT_THREE (*opcode*), 1714
- ROT_TWO (*opcode*), 1714
- rotate() (*collections.deque* 메서드), 212
- rotate() (*decimal.Context* 메서드), 302
- rotate() (*decimal.Decimal* 메서드), 295
- rotate() (*logging.handlers.BaseRotatingHandler* 메서드), 656
- RotatingFileHandler (*logging.handlers* 클래스), 656
- rotation_filename() (*logging.handlers.BaseRotatingHandler* 메서드), 655
- rotator (*logging.handlers.BaseRotatingHandler*의 속성), 655
- round() (내장 함수), 20
- ROUND_05UP (*decimal* 모듈), 303
- ROUND_CEILING (*decimal* 모듈), 303
- ROUND_DOWN (*decimal* 모듈), 303
- ROUND_FLOOR (*decimal* 모듈), 303
- ROUND_HALF_DOWN (*decimal* 모듈), 303
- ROUND_HALF_EVEN (*decimal* 모듈), 303
- ROUND_HALF_UP (*decimal* 모듈), 303
- ROUND_UP (*decimal* 모듈), 303
- Rounded (*decimal* 클래스), 304
- Row (*sqlite3* 클래스), 437
- row_factory (*sqlite3.Connection*의 속성), 432
- rowcount (*sqlite3.Cursor*의 속성), 436
- RPAR (*token* 모듈), 1699
- rpartition() (*bytearray* 메서드), 57
- rpartition() (*bytes* 메서드), 57
- rpartition() (*str* 메서드), 48
- rpc_paths (*xmlrpc.server.SimpleXMLRPCRequestHandler*의 속성), 1243
- rpop() (*poplib.POP3* 메서드), 1178
- rset() (*poplib.POP3* 메서드), 1178
- rshift() (*operator* 모듈), 350
- rsplit() (*bytearray* 메서드), 59
- rsplit() (*bytes* 메서드), 59

- `rsplit()` (*str* 메서드), 48
 - `RSQB` (*token* 모듈), 1699
 - `rstrip()` (*bytearray* 메서드), 59
 - `rstrip()` (*bytes* 메서드), 59
 - `rstrip()` (*str* 메서드), 48
 - `rt()` (*turtle* 모듈), 1302
 - `RTLD_DEEPBIND` (*os* 모듈), 571
 - `RTLD_GLOBAL` (*os* 모듈), 571
 - `RTLD_LAZY` (*os* 모듈), 571
 - `RTLD_LOCAL` (*os* 모듈), 571
 - `RTLD_NODELETE` (*os* 모듈), 571
 - `RTLD_NOLOAD` (*os* 모듈), 571
 - `RTLD_NOW` (*os* 모듈), 571
 - `ruler` (*cmd.Cmd*의 속성), 1334
 - `run` (*pdb* command), 1539
 - `Run script`, 1379
 - `run()` (*bdb.Bdb* 메서드), 1531
 - `run()` (*doctest.DocTestRunner* 메서드), 1424
 - `run()` (*multiprocessing.Process* 메서드), 750
 - `run()` (*pdb* 모듈), 1535
 - `run()` (*pdb.Pdb* 메서드), 1536
 - `run()` (*profile* 모듈), 1542
 - `run()` (*profile.Profile* 메서드), 1543
 - `run()` (*sched.scheduler* 메서드), 809
 - `run()` (*subprocess* 모듈), 792
 - `run()` (*threading.Thread* 메서드), 734
 - `run()` (*trace.Trace* 메서드), 1554
 - `run()` (*unittest.TestCase* 메서드), 1439
 - `run()` (*unittest.TestSuite* 메서드), 1447
 - `run()` (*unittest.TextTestRunner* 메서드), 1453
 - `run()` (*wsgiref.handlers.BaseHandler* 메서드), 1131
 - `run_coroutine_threadsafe()` (*asyncio* 모듈), 903
 - `run_docstring_examples()` (*doctest* 모듈), 1418
 - `run_doctest()` (*test.support* 모듈), 1521
 - `run_forever()` (*asyncio.AbstractEventLoop* 메서드), 879
 - `run_in_executor()` (*asyncio.AbstractEventLoop*의 메서드), 888
 - `run_module()` (*runpy* 모듈), 1667
 - `run_path()` (*runpy* 모듈), 1668
 - `run_script()` (*modulefinder.ModuleFinder* 메서드), 1666
 - `run_unittest()` (*test.support* 모듈), 1521
 - `run_until_complete()` (*asyncio.AbstractEventLoop* 메서드), 879
 - `run_with_locale()` (*test.support* 모듈), 1523
 - `runcall()` (*bdb.Bdb* 메서드), 1531
 - `runcall()` (*pdb* 모듈), 1535
 - `runcall()` (*pdb.Pdb* 메서드), 1536
 - `runcall()` (*profile.Profile* 메서드), 1543
 - `runcode()` (*code.InteractiveInterpreter* 메서드), 1658
 - `runctx()` (*bdb.Bdb* 메서드), 1531
 - `runctx()` (*profile* 모듈), 1542
 - `runctx()` (*profile.Profile* 메서드), 1543
 - `runctx()` (*trace.Trace* 메서드), 1554
 - `runeval()` (*bdb.Bdb* 메서드), 1531
 - `runeval()` (*pdb* 모듈), 1535
 - `runeval()` (*pdb.Pdb* 메서드), 1536
 - `runfunc()` (*trace.Trace* 메서드), 1554
 - `running()` (*concurrent.futures.Future* 메서드), 790
 - `runpy` (모듈), 1667
 - `runsource()` (*code.InteractiveInterpreter* 메서드), 1658
 - `RuntimeError`, 89
 - `RuntimeWarning`, 92
 - `RUSAGE_BOTH` (*resource* 모듈), 1768
 - `RUSAGE_CHILDREN` (*resource* 모듈), 1768
 - `RUSAGE_SELF` (*resource* 모듈), 1767
 - `RUSAGE_THREAD` (*resource* 모듈), 1768
- ## S
- `-s`
 - `trace` command line option, 1554
 - `unittest-discover` command line option, 1432
 - `S` (*re* 모듈), 112
 - `-s S`
 - `timeit` command line option, 1550
 - `S_ENFMT` (*stat* 모듈), 384
 - `S_IEXEC` (*stat* 모듈), 384
 - `S_IFBLK` (*stat* 모듈), 382
 - `S_IFCHR` (*stat* 모듈), 383
 - `S_IFDIR` (*stat* 모듈), 382
 - `S_IFDOOR` (*stat* 모듈), 383
 - `S_IFIFO` (*stat* 모듈), 383
 - `S_IFLNK` (*stat* 모듈), 382
 - `S_IFMT` (*stat* 모듈), 381
 - `S_IFPORT` (*stat* 모듈), 383
 - `S_IFREG` (*stat* 모듈), 382
 - `S_IFSOCK` (*stat* 모듈), 382
 - `S_IFWHT` (*stat* 모듈), 383
 - `S_IMODE` (*stat* 모듈), 381
 - `S_IREAD` (*stat* 모듈), 384
 - `S_IRGRP` (*stat* 모듈), 383
 - `S_IROTH` (*stat* 모듈), 384
 - `S_IRUSR` (*stat* 모듈), 383
 - `S_IRWXG` (*stat* 모듈), 383
 - `S_IRWXO` (*stat* 모듈), 384
 - `S_IRWXU` (*stat* 모듈), 383
 - `S_ISBLK` (*stat* 모듈), 380
 - `S_ISCHR` (*stat* 모듈), 380
 - `S_ISDIR` (*stat* 모듈), 380
 - `S_ISDOOR` (*stat* 모듈), 381
 - `S_ISFIFO` (*stat* 모듈), 380
 - `S_ISGID` (*stat* 모듈), 383
 - `S_ISLNK` (*stat* 모듈), 381
 - `S_ISPORT` (*stat* 모듈), 381

- `S_ISREG()` (*stat* 모듈), 380
- `S_ISSOCK()` (*stat* 모듈), 381
- `S_ISUID` (*stat* 모듈), 383
- `S_ISVTX` (*stat* 모듈), 383
- `S_ISWHT()` (*stat* 모듈), 381
- `S_IWGRP` (*stat* 모듈), 383
- `S_IWOTH` (*stat* 모듈), 384
- `S_IWRITE` (*stat* 모듈), 384
- `S_IWUSR` (*stat* 모듈), 383
- `S_IXGRP` (*stat* 모듈), 384
- `S_IXOTH` (*stat* 모듈), 384
- `S_IXUSR` (*stat* 모듈), 383
- `safe_substitute()` (*string.Template* 메서드), 104
- `saferepr()` (*pprint* 모듈), 249
- `same_files` (*filecmp.dircmp*의 속성), 387
- `same_quantum()` (*decimal.Context* 메서드), 302
- `same_quantum()` (*decimal.Decimal* 메서드), 295
- `samefile()` (*os.path* 모듈), 377
- `samefile()` (*pathlib.Path* 메서드), 372
- `SameFileError`, 395
- `sameopenfile()` (*os.path* 모듈), 377
- `samestat()` (*os.path* 모듈), 377
- `sample()` (*random* 모듈), 316
- `save()` (*http.cookiejar.FileCookieJar* 메서드), 1227
- `SaveKey()` (*winreg* 모듈), 1744
- `savetty()` (*curses* 모듈), 671
- `SAX2DOM` (*xml.dom.pulldom* 클래스), 1092
- `SAXException`, 1093
- `SAXNotRecognizedException`, 1094
- `SAXNotSupportedException`, 1094
- `SAXParseException`, 1094
- `scaleb()` (*decimal.Context* 메서드), 302
- `scaleb()` (*decimal.Decimal* 메서드), 296
- `scandir()` (*os* 모듈), 549
- `scanf()`, 121
- `sched` (모듈), 808
- `SCHED_BATCH` (*os* 모듈), 569
- `SCHED_FIFO` (*os* 모듈), 569
- `sched_get_priority_max()` (*os* 모듈), 569
- `sched_get_priority_min()` (*os* 모듈), 569
- `sched_getaffinity()` (*os* 모듈), 570
- `sched_getparam()` (*os* 모듈), 569
- `sched_getscheduler()` (*os* 모듈), 569
- `SCHED_IDLE` (*os* 모듈), 569
- `SCHED_OTHER` (*os* 모듈), 569
- `sched_param` (*os* 클래스), 569
- `sched_priority` (*os.sched_param*의 속성), 569
- `SCHED_RESET_ON_FORK` (*os* 모듈), 569
- `SCHED_RR` (*os* 모듈), 569
- `sched_rr_get_interval()` (*os* 모듈), 570
- `sched_setaffinity()` (*os* 모듈), 570
- `sched_setparam()` (*os* 모듈), 569
- `sched_setscheduler()` (*os* 모듈), 569
- `SCHED_SPORADIC` (*os* 모듈), 569
- `sched_yield()` (*os* 모듈), 570
- `scheduler` (*sched* 클래스), 808
- `schema` (*msilib* 모듈), 1739
- `Screen` (*turtle* 클래스), 1326
- `screenize()` (*turtle* 모듈), 1320
- `script_from_examples()` (*doctest* 모듈), 1426
- `scroll()` (*curses.window* 메서드), 678
- `ScrolledCanvas` (*turtle* 클래스), 1326
- `scrollok()` (*curses.window* 메서드), 678
- `scrypt()` (*hashlib* 모듈), 514
- `search`
 - `path, module`, 394, 1592, 1651
- `search()` (*imaplib.IMAP4* 메서드), 1183
- `search()` (*re* 모듈), 112
- `search()` (*re.regex* 메서드), 116
- `second` (*datetime.datetime*의 속성), 183
- `second` (*datetime.time*의 속성), 190
- `seconds since the epoch`, 585
- `secrets` (모듈), 523
- `SECTCRE` (*configparser.ConfigParser*의 속성), 496
- `sections()` (*configparser.ConfigParser* 메서드), 499
- `secure` (*http.cookiejar.Cookie*의 속성), 1232
- `secure hash algorithm`, SHA1, SHA224, SHA256, SHA384, SHA512, 511
- `Secure Sockets Layer`, 836
- `security`
 - `CGI`, 1122
- `see()` (*tkinter.ttk.Treeview* 메서드), 1368
- `seed()` (*random* 모듈), 315
- `seek()` (*chunk.Chunk* 메서드), 1273
- `seek()` (*io.IOBase* 메서드), 576
- `seek()` (*io.TextIOBase* 메서드), 582
- `seek()` (*mmap.mmap* 메서드), 955
- `SEEK_CUR` (*os* 모듈), 537
- `SEEK_END` (*os* 모듈), 537
- `SEEK_SET` (*os* 모듈), 537
- `seekable()` (*io.IOBase* 메서드), 576
- `seen_greeting` (*smtpd.SMTPChannel*의 속성), 1201
- `Select` (*tkinter.tix* 클래스), 1374
- `select` (모듈), 868
- `select()` (*imaplib.IMAP4* 메서드), 1183
- `select()` (*select* 모듈), 869
- `select()` (*selectors.BaseSelector*의 메서드), 876
- `select()` (*tkinter.ttk.Notebook* 메서드), 1361
- `selected_alpn_protocol()` (*ssl.SSLSocket* 메서드), 851
- `selected_npn_protocol()` (*ssl.SSLSocket* 메서드), 851
- `selection()` (*tkinter.ttk.Treeview* 메서드), 1368
- `selection_add()` (*tkinter.ttk.Treeview* 메서드), 1368
- `selection_remove()` (*tkinter.ttk.Treeview* 메서드), 1368
- `selection_set()` (*tkinter.ttk.Treeview* 메서드), 1368

- `selection_toggle()` (*tkinter.ttk.Treeview* 메서드), 1368
- `selector` (*urllib.request.Request*의 속성), 1140
- `SelectorEventLoop` (*asyncio* 클래스), 892
- `SelectorKey` (*selectors* 클래스), 875
- `selectors` (모듈), 875
- `SelectSelector` (*selectors* 클래스), 877
- `Semaphore` (*asyncio* 클래스), 931
- `Semaphore` (*multiprocessing* 클래스), 760
- `Semaphore` (*threading* 클래스), 739
- `Semaphore()` (*multiprocessing.managers.SyncManager* 메서드), 765
- `semaphores`, binary, 812
- `SEMI` (*token* 모듈), 1699
- `send()` (*asyncore.dispatcher* 메서드), 942
- `send()` (*http.client.HTTPConnection* 메서드), 1169
- `send()` (*imaplib.IMAP4* 메서드), 1183
- `send()` (*logging.handlers.DatagramHandler* 메서드), 659
- `send()` (*logging.handlers.SocketHandler* 메서드), 658
- `send()` (*multiprocessing.connection.Connection* 메서드), 757
- `send()` (*socket.socket* 메서드), 829
- `send_bytes()` (*multiprocessing.connection.Connection* 메서드), 757
- `send_error()` (*http.server.BaseHTTPRequestHandler* 메서드), 1218
- `send_flowring_data()` (*formatter.writer* 메서드), 1730
- `send_header()` (*http.server.BaseHTTPRequestHandler* 메서드), 1218
- `send_hor_rule()` (*formatter.writer* 메서드), 1730
- `send_label_data()` (*formatter.writer* 메서드), 1730
- `send_line_break()` (*formatter.writer* 메서드), 1730
- `send_literal_data()` (*formatter.writer* 메서드), 1730
- `send_message()` (*smtplib.SMTP* 메서드), 1197
- `send_paragraph()` (*formatter.writer* 메서드), 1730
- `send_response()` (*http.server.BaseHTTPRequestHandler* 메서드), 1218
- `send_response_only()` (*http.server.BaseHTTPRequestHandler* 메서드), 1218
- `send_signal()` (*asyncio.asyncio.subprocess.Process* 메서드), 925
- `send_signal()` (*asyncio.BaseSubprocessTransport* 메서드), 909
- `send_signal()` (*subprocess.Popen* 메서드), 800
- `sendall()` (*socket.socket* 메서드), 830
- `sendcmd()` (*ftplib.FTP* 메서드), 1174
- `sendfile()` (*os* 모듈), 539
- `sendfile()` (*socket.socket* 메서드), 830
- `sendfile()` (*wsgiref.handlers.BaseHandler* 메서드), 1133
- `sendmail()` (*smtplib.SMTP* 메서드), 1197
- `sendmsg()` (*socket.socket* 메서드), 830
- `sendmsg_afalg()` (*socket.socket* 메서드), 830
- `sendto()` (*asyncio.DatagramTransport* 메서드), 908
- `sendto()` (*socket.socket* 메서드), 830
- `sentinel` (*multiprocessing.Process*의 속성), 751
- `sentinel` (*unittest.mock* 모듈), 1484
- `sep` (*os* 모듈), 571
- `sequence`
 - iteration, 36
 - types, immutable, 39
 - types, mutable, 39
 - types, operations on, 37, 39
 - 객체, 37
- `Sequence` (*collections.abc* 클래스), 224
- `sequence` (*msilib* 모듈), 1739
- `Sequence` (*typing* 클래스), 1397
- `sequence` (시퀀스), 1817
- `sequence2st()` (*parser* 모듈), 1688
- `SequenceMatcher` (*difflib* 클래스), 125, 129
- `serializing`
 - objects, 403
- `serve_forever()` (*socketserver.BaseServer* 메서드), 1210
- `server`
 - WWW, 1118, 1216
- `Server` (*asyncio* 클래스), 889
- `server` (*http.server.BaseHTTPRequestHandler*의 속성), 1216
- `server_activate()` (*socketserver.BaseServer* 메서드), 1211
- `server_address` (*socketserver.BaseServer*의 속성), 1210
- `server_bind()` (*socketserver.BaseServer* 메서드), 1211
- `server_close()` (*socketserver.BaseServer* 메서드), 1210
- `server_hostname` (*ssl.SSLSocket*의 속성), 852
- `server_side` (*ssl.SSLSocket*의 속성), 851
- `server_software` (*wsgiref.handlers.BaseHandler*의 속성), 1132
- `server_version` (*http.server.BaseHTTPRequestHandler*의 속성), 1217
- `server_version` (*http.server.SimpleHTTPRequestHandler*의 속성), 1219
- `ServerProxy` (*xmlrpc.client* 클래스), 1234
- `service_actions()` (*socketserver.BaseServer* 메서드), 1210
- `session` (*ssl.SSLSocket*의 속성), 852
- `session_reused` (*ssl.SSLSocket*의 속성), 852
- `session_stats()` (*ssl.SSLContext* 메서드), 856
- `set`
 - 객체, 73
- `Set` (*collections.abc* 클래스), 224

Set (*typing* 클래스), 1398
 set (내장 클래스), 73
 Set Breakpoint, 1381
 set () (*asyncio.Event* 메서드), 930
 set () (*configparser.ConfigParser* 메서드), 501
 set () (*configparser.RawConfigParser* 메서드), 502
 set () (*http.cookies.Morsel* 메서드), 1223
 set () (*ossaudiodev.oss_mixer_device* 메서드), 1279
 set () (*test.support.EnvironmentVarGuard* 메서드), 1525
 set () (*threading.Event* 메서드), 740
 set () (*tkinter.ttk.Combobox* 메서드), 1359
 set () (*tkinter.ttk.Treeview* 메서드), 1368
 set () (*xml.etree.ElementTree.Element* 메서드), 1070
 SET_ADD (*opcode*), 1717
 set_allowed_domains ()
 (*http.cookiejar.DefaultCookiePolicy* 메서드), 1230
 set_alpn_protocols () (*ssl.SSLContext* 메서드), 855
 set_app () (*wsgiref.simple_server.WSGIServer* 메서드), 1129
 set_asyncgen_hooks () (*sys* 모듈), 1595
 set_authorizer () (*sqlite3.Connection* 메서드), 431
 set_auto_history () (*readline* 모듈), 144
 set_blocked_domains ()
 (*http.cookiejar.DefaultCookiePolicy* 메서드), 1230
 set_blocking () (*os* 모듈), 540
 set_boundary () (*email.message.EmailMessage* 메서드), 962
 set_boundary () (*email.message.Message* 메서드), 1001
 set_break () (*bdb.Bdb* 메서드), 1530
 set_charset () (*email.message.Message* 메서드), 997
 set_children () (*tkinter.ttk.Treeview* 메서드), 1366
 set_ciphers () (*ssl.SSLContext* 메서드), 854
 set_completer () (*readline* 모듈), 145
 set_completer_delims () (*readline* 모듈), 145
 set_completion_display_matches_hook ()
 (*readline* 모듈), 145
 set_content () (*email.contentmanager* 모듈), 987
 set_content () (*email.contentmanager.ContentManager* 메서드), 986
 set_content () (*email.message.EmailMessage* 메서드), 965
 set_continue () (*bdb.Bdb* 메서드), 1530
 set_cookie () (*http.cookiejar.CookieJar* 메서드), 1227
 set_cookie_if_ok () (*http.cookiejar.CookieJar* 메서드), 1227
 set_coroutine_wrapper () (*sys* 모듈), 1596
 set_current () (*msilib.Feature* 메서드), 1737
 set_data () (*importlib.abc.SourceLoader* 메서드), 1676
 set_data () (*importlib.machinery.SourceFileLoader* 메서드), 1679
 set_date () (*mailbox.MaildirMessage* 메서드), 1035
 set_debug () (*asyncio.AbstractEventLoop* 메서드), 889
 set_debug () (*gc* 모듈), 1634
 set_debuglevel () (*ftplib.FTP* 메서드), 1173
 set_debuglevel () (*http.client.HTTPConnection* 메서드), 1168
 set_debuglevel () (*nntplib.NNTP* 메서드), 1191
 set_debuglevel () (*poplib.POP3* 메서드), 1177
 set_debuglevel () (*smtplib.SMTP* 메서드), 1194
 set_debuglevel () (*telnetlib.Telnet* 메서드), 1203
 set_default_executor ()
 (*asyncio.AbstractEventLoop* 메서드), 888
 set_default_type () (*email.message.EmailMessage* 메서드), 962
 set_default_type () (*email.message.Message* 메서드), 1000
 set_default_verify_paths () (*ssl.SSLContext* 메서드), 854
 set_defaults () (*argparse.ArgumentParser* 메서드), 622
 set_defaults () (*optparse.OptionParser* 메서드), 1791
 set_ecdh_curve () (*ssl.SSLContext* 메서드), 856
 set_errno () (*ctypes* 모듈), 724
 set_event_loop () (*asyncio* 모듈), 892
 set_event_loop () (*asyncio.AbstractEventLoopPolicy* 메서드), 894
 set_event_loop_policy () (*asyncio* 모듈), 895
 set_exception () (*asyncio.Future* 메서드), 899
 set_exception () (*asyncio.StreamReader* 메서드), 917
 set_exception () (*concurrent.futures.Future* 메서드), 791
 set_exception_handler ()
 (*asyncio.AbstractEventLoop* 메서드), 888
 set_executable () (*multiprocessing* 모듈), 756
 set_flags () (*mailbox.MaildirMessage* 메서드), 1034
 set_flags () (*mailbox.mboxMessage* 메서드), 1036
 set_flags () (*mailbox.MMDfMessage* 메서드), 1040
 set_from () (*mailbox.mboxMessage* 메서드), 1036
 set_from () (*mailbox.MMDfMessage* 메서드), 1040
 set_handle_inheritable () (*os* 모듈), 542
 set_history_length () (*readline* 모듈), 143
 set_info () (*mailbox.MaildirMessage* 메서드), 1035
 set_inheritable () (*os* 모듈), 542
 set_inheritable () (*socket.socket* 메서드), 831
 set_labels () (*mailbox.BabylMessage* 메서드), 1039
 set_last_error () (*ctypes* 모듈), 724
 set_literal (*2to3 fixer*), 1516
 set_loader () (*importlib.util* 모듈), 1683
 set_next () (*bdb.Bdb* 메서드), 1530

- set_nonstandard_attr() (*http.cookiejar.Cookie* 메서드), 1232
 set_npn_protocols() (*ssl.SSLContext* 메서드), 855
 set_ok() (*http.cookiejar.CookiePolicy* 메서드), 1228
 set_option_negotiation_callback() (*telnetlib.Telnet* 메서드), 1204
 set_output_charset() (*gettext.NullTranslations* 메서드), 1284
 set_package() (*importlib.util* 모듈), 1683
 set_param() (*email.message.EmailMessage* 메서드), 962
 set_param() (*email.message.Message* 메서드), 1000
 set_pasv() (*ftplib.FTP* 메서드), 1174
 set_payload() (*email.message.Message* 메서드), 997
 set_policy() (*http.cookiejar.CookieJar* 메서드), 1227
 set_position() (*xdrlib.Unpacker* 메서드), 506
 set_pre_input_hook() (*readline* 모듈), 144
 set_progress_handler() (*sqlite3.Connection* 메서드), 431
 set_protocol() (*asyncio.BaseTransport* 메서드), 907
 set_proxy() (*urllib.request.Request* 메서드), 1141
 set_quit() (*bdb.Bdb* 메서드), 1530
 set_recsrc() (*ossaudiodev.oss_mixer_device* 메서드), 1279
 set_result() (*asyncio.Future* 메서드), 899
 set_result() (*concurrent.futures.Future* 메서드), 791
 set_return() (*bdb.Bdb* 메서드), 1530
 set_running_or_notify_cancel() (*concurrent.futures.Future* 메서드), 790
 set_seq1() (*difflib.SequenceMatcher* 메서드), 130
 set_seq2() (*difflib.SequenceMatcher* 메서드), 130
 set_seqs() (*difflib.SequenceMatcher* 메서드), 130
 set_sequences() (*mailbox.MH* 메서드), 1031
 set_sequences() (*mailbox.MHMessage* 메서드), 1038
 set_server_documentation() (*xmlrpc.server.DocCGIXMLRPCRequestHandler* 메서드), 1247
 set_server_documentation() (*xmlrpc.server.DocXMLRPCServer* 메서드), 1246
 set_server_name() (*xmlrpc.server.DocCGIXMLRPCRequestHandler* 메서드), 1247
 set_server_name() (*xmlrpc.server.DocXMLRPCServer* 메서드), 1246
 set_server_title() (*xmlrpc.server.DocCGIXMLRPCRequestHandler* 메서드), 1247
 set_server_title() (*xmlrpc.server.DocXMLRPCServer* 메서드), 1246
 set_servername_callback() (*ssl.SSLContext* 메서드), 855
 set_spacing() (*formatter.formatter* 메서드), 1729
 set_start_method() (*multiprocessing* 모듈), 756
 set_startup_hook() (*readline* 모듈), 144
 set_step() (*bdb.Bdb* 메서드), 1530
 set_subdir() (*mailbox.MaildirMessage* 메서드), 1034
 set_task_factory() (*asyncio.AbstractEventLoop* 메서드), 881
 set_terminator() (*asynchat.async_chat* 메서드), 946
 set_threshold() (*gc* 모듈), 1634
 set_trace() (*bdb* 모듈), 1531
 set_trace() (*bdb.Bdb* 메서드), 1530
 set_trace() (*pdb* 모듈), 1535
 set_trace() (*pdb.Pdb* 메서드), 1536
 set_trace_callback() (*sqlite3.Connection* 메서드), 431
 set_transport() (*asyncio.StreamReader* 메서드), 917
 set_tunnel() (*http.client.HTTPConnection* 메서드), 1168
 set_type() (*email.message.Message* 메서드), 1001
 set_unittest_reportflags() (*doctest* 모듈), 1420
 set_unixfrom() (*email.message.EmailMessage* 메서드), 960
 set_unixfrom() (*email.message.Message* 메서드), 996
 set_until() (*bdb.Bdb* 메서드), 1530
 set_url() (*urllib.robotparser.RobotFileParser* 메서드), 1162
 set_usage() (*optparse.OptionParser* 메서드), 1791
 set_userptr() (*curses.panel.Panel* 메서드), 688
 set_visible() (*mailbox.BabylMessage* 메서드), 1039
 set_wakeup_fd() (*signal* 모듈), 950
 set_write_buffer_limits() (*asyncio.WriteTransport* 메서드), 908
 setacl() (*imaplib.IMAP4* 메서드), 1183
 setannotation() (*imaplib.IMAP4* 메서드), 1183
 setattr() (내장 함수), 21
 setAttribute() (*xml.dom.Element* 메서드), 1082
 setAttributeNode() (*xml.dom.Element* 메서드), 1082
 setAttributeNodeNS() (*xml.dom.Element* 메서드), 1082
 setAttributeNS() (*xml.dom.Element* 메서드), 1082
 SetBase() (*xml.parsers.expat.xmlparser* 메서드), 1106
 setblocking() (*socket.socket* 메서드), 831
 setByteStream() (*xml.sax.xmlreader.InputSource* 메서드), 1103
 setcbreak() (*tty* 모듈), 1759
 setCharacterStream() (*xml.sax.xmlreader.InputSource* 메서드), 1103

setcheckinterval() (sys 모듈), 1594
 setcomptype() (aifc.aifc 메서드), 1266
 setcomptype() (sunau.AU_write 메서드), 1269
 setcomptype() (wave.Wave_write 메서드), 1271
 setContentHandler()
 (xml.sax.xmlreader.XMLReader 메서드), 1101
 setcontext() (decimal 모듈), 296
 setDaemon() (threading.Thread 메서드), 735
 setdefault() (dict 메서드), 77
 setdefault() (http.cookies.Morsel 메서드), 1223
 setdefaulttimeout() (socket 모듈), 825
 setdlopenflags() (sys 모듈), 1594
 setDocumentLocator()
 (xml.sax.handler.ContentHandler 메서드), 1096
 setDTDHandler() (xml.sax.xmlreader.XMLReader 메서드), 1102
 setegid() (os 모듈), 532
 setEncoding() (xml.sax.xmlreader.InputSource 메서드), 1103
 setEntityResolver()
 (xml.sax.xmlreader.XMLReader 메서드), 1102
 setErrorHandler() (xml.sax.xmlreader.XMLReader 메서드), 1102
 seteuid() (os 모듈), 532
 setFeature() (xml.sax.xmlreader.XMLReader 메서드), 1102
 setfirstweekday() (calendar 모듈), 204
 setfmt() (ossaudiodev.oss_audio_device 메서드), 1277
 setFormatter() (logging.Handler 메서드), 632
 setframerate() (aifc.aifc 메서드), 1266
 setframerate() (sunau.AU_write 메서드), 1269
 setframerate() (wave.Wave_write 메서드), 1271
 setgid() (os 모듈), 532
 setgroups() (os 모듈), 532
 seth() (turtle 모듈), 1303
 setheading() (turtle 모듈), 1303
 sethostname() (socket 모듈), 825
 SetInteger() (msilib.Record 메서드), 1736
 setitem() (operator 모듈), 351
 setitimer() (signal 모듈), 950
 setLevel() (logging.Handler 메서드), 631
 setLevel() (logging.Logger 메서드), 628
 setlocale() (locale 모듈), 1290
 setLocale() (xml.sax.xmlreader.XMLReader 메서드), 1102
 setLoggerClass() (logging 모듈), 641
 setlogmask() (syslog 모듈), 1769
 setLogRecordFactory() (logging 모듈), 642
 setmark() (aifc.aifc 메서드), 1266
 setMaxConns() (urllib.request.CacheFTPHandler 메서드), 1147
 setmode() (msvcrt 모듈), 1739
 setName() (threading.Thread 메서드), 734
 setnchannels() (aifc.aifc 메서드), 1266
 setnchannels() (sunau.AU_write 메서드), 1269
 setnchannels() (wave.Wave_write 메서드), 1271
 setnframes() (aifc.aifc 메서드), 1266
 setnframes() (sunau.AU_write 메서드), 1269
 setnframes() (wave.Wave_write 메서드), 1271
 SetParamEntityParsing()
 (xml.parsers.expat.xmlparser 메서드), 1106
 setparameters() (ossaudiodev.oss_audio_device 메서드), 1278
 setparams() (aifc.aifc 메서드), 1266
 setparams() (sunau.AU_write 메서드), 1269
 setparams() (wave.Wave_write 메서드), 1271
 setpassword() (zipfile.ZipFile 메서드), 463
 setpgid() (os 모듈), 532
 setpgrp() (os 모듈), 532
 setpos() (aifc.aifc 메서드), 1265
 setpos() (sunau.AU_read 메서드), 1268
 setpos() (turtle 모듈), 1303
 setpos() (wave.Wave_read 메서드), 1271
 setposition() (turtle 모듈), 1303
 setpriority() (os 모듈), 533
 setprofile() (sys 모듈), 1594
 setprofile() (threading 모듈), 732
 SetProperty() (msilib.SummaryInformation 메서드), 1735
 SetProperty() (xml.sax.xmlreader.XMLReader 메서드), 1102
 setPublicId() (xml.sax.xmlreader.InputSource 메서드), 1103
 setquota() (imaplib.IMAP4 메서드), 1183
 setraw() (tty 모듈), 1759
 setrecursionlimit() (sys 모듈), 1595
 setregid() (os 모듈), 533
 setresgid() (os 모듈), 533
 setresuid() (os 모듈), 533
 setreuid() (os 모듈), 533
 setrlimit() (resource 모듈), 1765
 setsampwidth() (aifc.aifc 메서드), 1266
 setsampwidth() (sunau.AU_write 메서드), 1269
 setsampwidth() (wave.Wave_write 메서드), 1271
 setscreg() (curses.window 메서드), 678
 setsid() (os 모듈), 533
 setsockopt() (socket.socket 메서드), 831
 setstate() (codecs.IncrementalDecoder 메서드), 161
 setstate() (codecs.IncrementalEncoder 메서드), 160
 setstate() (random 모듈), 315
 SetStream() (msilib.Record 메서드), 1736
 SetString() (msilib.Record 메서드), 1736
 setswitchinterval() (sys 모듈), 1595
 setSystemId() (xml.sax.xmlreader.InputSource 메서드), 1103

[setsyx\(\)](#) (*curses* 모듈), 671
[setTarget\(\)](#) (*logging.handlers.MemoryHandler* 메서드), 663
[settiltangle\(\)](#) (*turtle* 모듈), 1315
[settimeout\(\)](#) (*socket.socket* 메서드), 831
[setTimeout\(\)](#) (*urllib.request.CacheFTPHandler* 메서드), 1147
[settrace\(\)](#) (*sys* 모듈), 1595
[settrace\(\)](#) (*threading* 모듈), 732
[setuid\(\)](#) (*os* 모듈), 533
[setundobuffer\(\)](#) (*turtle* 모듈), 1318
[setup\(\)](#) (*socketserver.BaseRequestHandler* 메서드), 1212
[setup\(\)](#) (*turtle* 모듈), 1325
[setUp\(\)](#) (*unittest.TestCase* 메서드), 1438
[--setup=S](#)
 timeit command line option, 1550
[SETUP_ANNOTATIONS](#) (*opcode*), 1717
[SETUP_ASYNC_WITH](#) (*opcode*), 1716
[setup_environ\(\)](#) (*wsgiref.handlers.BaseHandler* 메서드), 1133
[SETUP_EXCEPT](#) (*opcode*), 1721
[SETUP_FINALLY](#) (*opcode*), 1721
[SETUP_LOOP](#) (*opcode*), 1720
[setup_python\(\)](#) (*venv.EnvBuilder* 메서드), 1571
[setup_scripts\(\)](#) (*venv.EnvBuilder* 메서드), 1571
[setup_testing_defaults\(\)](#) (*wsgiref.util* 모듈), 1126
[SETUP_WITH](#) (*opcode*), 1718
[setUpClass\(\)](#) (*unittest.TestCase* 메서드), 1438
[setupterm\(\)](#) (*curses* 모듈), 671
[SetValue\(\)](#) (*winreg* 모듈), 1745
[SetValueEx\(\)](#) (*winreg* 모듈), 1745
[setworldcoordinates\(\)](#) (*turtle* 모듈), 1320
[setx\(\)](#) (*turtle* 모듈), 1303
[setxattr\(\)](#) (*os* 모듈), 560
[sety\(\)](#) (*turtle* 모듈), 1303
[SF_APPEND](#) (*stat* 모듈), 384
[SF_ARCHIVED](#) (*stat* 모듈), 384
[SF_IMMUTABLE](#) (*stat* 모듈), 384
[SF_MNOWAIT](#) (*os* 모듈), 540
[SF_NODISKIO](#) (*os* 모듈), 540
[SF_NOUNLINK](#) (*stat* 모듈), 384
[SF_SNAPSHOT](#) (*stat* 모듈), 385
[SF_SYNC](#) (*os* 모듈), 540
[shape](#) (*memoryview*의 속성), 73
[Shape](#) (*turtle* 클래스), 1326
[shape\(\)](#) (*turtle* 모듈), 1313
[shapetform\(\)](#) (*turtle* 모듈), 1315
[share\(\)](#) (*socket.socket* 메서드), 831
[shared_ciphers\(\)](#) (*ssl.SSLSocket* 메서드), 850
[shearfactor\(\)](#) (*turtle* 모듈), 1314
[Shelf](#) (*shelve* 클래스), 418
[shelve](#)
 모듈, 420
[shelve](#) (모듈), 417
[shield\(\)](#) (*asyncio* 모듈), 904
[shift\(\)](#) (*decimal.Context* 메서드), 302
[shift\(\)](#) (*decimal.Decimal* 메서드), 296
[shift_path_info\(\)](#) (*wsgiref.util* 모듈), 1126
[shifting](#)
 operations, 32
[shlex](#) (*shlex* 클래스), 1338
[shlex](#) (모듈), 1337
[shortDescription\(\)](#) (*unittest.TestCase* 메서드), 1446
[shorten\(\)](#) (*textwrap* 모듈), 136
[shouldFlush\(\)](#) (*logging.handlers.BufferingHandler* 메서드), 663
[shouldFlush\(\)](#) (*logging.handlers.MemoryHandler* 메서드), 663
[shouldStop](#) (*unittest.TestResult*의 속성), 1450
[show\(\)](#) (*curses.panel.Panel* 메서드), 688
[show_code\(\)](#) (*dis* 모듈), 1712
[showsyntaxerror\(\)](#) (*code.InteractiveInterpreter* 메서드), 1658
[showtraceback\(\)](#) (*code.InteractiveInterpreter* 메서드), 1658
[showturtle\(\)](#) (*turtle* 모듈), 1313
[showwarning\(\)](#) (*warnings* 모듈), 1608
[shuffle\(\)](#) (*random* 모듈), 316
[shutdown\(\)](#) (*concurrent.futures.Executor* 메서드), 787
[shutdown\(\)](#) (*imaplib.IMAP4* 메서드), 1183
[shutdown\(\)](#) (*logging* 모듈), 641
[shutdown\(\)](#) (*multiprocessing.managers.BaseManager* 메서드), 764
[shutdown\(\)](#) (*socketserver.BaseServer* 메서드), 1210
[shutdown\(\)](#) (*socket.socket* 메서드), 831
[shutdown_asyncgens\(\)](#) (*asyncio.AbstractEventLoop*의 메서드), 880
[shutil](#) (모듈), 394
[side_effect](#) (*unittest.mock.Mock*의 속성), 1464
[SIG_BLOCK](#) (*signal* 모듈), 948
[SIG_DFL](#) (*signal* 모듈), 948
[SIG_IGN](#) (*signal* 모듈), 948
[SIG_SETMASK](#) (*signal* 모듈), 949
[SIG_UNBLOCK](#) (*signal* 모듈), 949
[siginterrupt\(\)](#) (*signal* 모듈), 950
[signal](#)
 모듈, 813
[signal](#) (모듈), 947
[signal\(\)](#) (*signal* 모듈), 950
[Signature](#) (*inspect* 클래스), 1641
[signature](#) (*inspect.BoundArguments*의 속성), 1644
[signature\(\)](#) (*inspect* 모듈), 1641
[sigpending\(\)](#) (*signal* 모듈), 951
[sigtimedwait\(\)](#) (*signal* 모듈), 951

- sigwait() (*signal* 모듈), 951
- sigwaitinfo() (*signal* 모듈), 951
- Simple Mail Transfer Protocol, 1192
- SimpleCookie (*http.cookies* 클래스), 1222
- simplefilter() (*warnings* 모듈), 1608
- SimpleHandler (*wsgiref.handlers* 클래스), 1131
- SimpleHTTPRequestHandler (*http.server* 클래스), 1219
- SimpleNamespace (*types* 클래스), 245
- SimpleQueue (*multiprocessing* 클래스), 754
- SimpleXMLRPCRequestHandler (*xmlrpc.server* 클래스), 1242
- SimpleXMLRPCServer (*xmlrpc.server* 클래스), 1242
- sin() (*cmath* 모듈), 283
- sin() (*math* 모듈), 279
- single_dispatch (싱글 디스패치), 1817
- SingleAddressHeader (*email.headerregistry* 클래스), 983
- singledispatch() (*functools* 모듈), 345
- sinh() (*cmath* 모듈), 283
- sinh() (*math* 모듈), 280
- SIO_KEEPAIVE_VALS (*socket* 모듈), 820
- SIO_LOOPBACK_FAST_PATH (*socket* 모듈), 820
- SIO_RCVALL (*socket* 모듈), 820
- site (모듈), 1651
- site command line option
 - user-base, 1653
 - user-site, 1653
- sitecustomize
 - 모듈, 1652
- site-packages
 - directory, 1651
- sixtofour (*ipaddress.IPv6Address*의 속성), 1250
- size (*struct.Struct*의 속성), 154
- size (*tarfile.TarInfo*의 속성), 473
- size (*tracemalloc.StatisticDiff*의 속성), 1563
- size (*tracemalloc.Statistic*의 속성), 1563
- size (*tracemalloc.Trace*의 속성), 1564
- size() (*ftplib.FTP* 메서드), 1175
- size() (*mmap.mmap* 메서드), 955
- size_diff (*tracemalloc.StatisticDiff*의 속성), 1563
- Sized (*collections.abc* 클래스), 223
- Sized (*typing* 클래스), 1397
- sizeof() (*ctypes* 모듈), 724
- SKIP (*doctest* 모듈), 1414
- skip() (*chunk.Chunk* 메서드), 1273
- skip() (*unittest* 모듈), 1436
- skip_unless_symlink() (*test.support* 모듈), 1523
- skipIf() (*unittest* 모듈), 1436
- skipinitialspace (*csv.Dialect*의 속성), 483
- skipped (*unittest.TestResult*의 속성), 1450
- skippedEntity() (*xml.sax.handler.ContentHandler* 메서드), 1098
- SkipTest, 1437
- skipTest() (*unittest.TestCase* 메서드), 1439
- skipUnless() (*unittest* 모듈), 1436
- SLASH (*token* 모듈), 1699
- SLASHEQUAL (*token* 모듈), 1699
- slave() (*nntplib.NNTP* 메서드), 1191
- sleep() (*asyncio* 모듈), 904
- sleep() (*time* 모듈), 588
- slice
 - assignment, 39
 - operation, 37
 - 내장 함수, 1722
- slice (내장 클래스), 21
- slice (슬라이스), 1817
- SMTP
 - protocol, 1192
- SMTP (*email.policy* 모듈), 978
- SMTP (*smtplib* 클래스), 1192
- smtp_server (*smtpd.SMTPChannel*의 속성), 1201
- SMTP_SSL (*smtplib* 클래스), 1193
- smtp_state (*smtpd.SMTPChannel*의 속성), 1201
- SMTPAuthenticationError, 1194
- SMTPChannel (*smtpd* 클래스), 1200
- SMTPConnectError, 1194
- smtpd (모듈), 1199
- SMTPDataError, 1194
- SMTPException, 1193
- SMTPHandler (*logging.handlers* 클래스), 662
- SMTPHeloError, 1194
- smtplib (모듈), 1192
- SMTPNotSupportedError, 1194
- SMTPRecipientsRefused, 1194
- SMTPResponseException, 1193
- SMTPSenderRefused, 1194
- SMTPServer (*smtpd* 클래스), 1199
- SMTPServerDisconnected, 1193
- SMTPUTF8 (*email.policy* 모듈), 978
- Snapshot (*tracemalloc* 클래스), 1562
- SNL_ALIAS (*winsound* 모듈), 1749
- SNL_ASYNC (*winsound* 모듈), 1750
- SNL_FILENAME (*winsound* 모듈), 1749
- SNL_LOOP (*winsound* 모듈), 1750
- SNL_MEMORY (*winsound* 모듈), 1750
- SNL_NODEFAULT (*winsound* 모듈), 1750
- SNL_NOSTOP (*winsound* 모듈), 1750
- SNL_NOWAIT (*winsound* 모듈), 1750
- SNL_PURGE (*winsound* 모듈), 1750
- sndhdr (모듈), 1275
- sniff() (*csv.Sniffer* 메서드), 482
- Sniffer (*csv* 클래스), 482
- sock_accept() (*asyncio.AbstractEventLoop*의 메서드), 886
- SOCK_CLOEXEC (*socket* 모듈), 818
- sock_connect() (*asyncio.AbstractEventLoop*의 메서드), 886

- SOCK_DGRAM (*socket* 모듈), 818
- SOCK_NONBLOCK (*socket* 모듈), 818
- SOCK_RAW (*socket* 모듈), 818
- SOCK_RDM (*socket* 모듈), 818
- sock_recv() (*asyncio.AbstractEventLoop*의 메서드), 886
- sock_sendall() (*asyncio.AbstractEventLoop*의 메서드), 886
- SOCK_SEQPACKET (*socket* 모듈), 818
- SOCK_STREAM (*socket* 모듈), 818
- socket
 - 객체, 815
 - 모듈, 1115
- socket (*socketserver.BaseServer*의 속성), 1210
- socket (모듈), 815
- socket() (*imaplib.IMAP4* 메서드), 1183
- socket() (*in module socket*), 869
- socket() (*socket* 모듈), 821
- socket_type (*socketserver.BaseServer*의 속성), 1211
- SocketHandler (*logging.handlers* 클래스), 658
- socketpair() (*socket* 모듈), 821
- sockets (*asyncio.Server*의 속성), 889
- socketserver (모듈), 1208
- SocketType (*socket* 모듈), 822
- SOL_ALG (*socket* 모듈), 820
- SOL_RDS (*socket* 모듈), 820
- SOMAXCONN (*socket* 모듈), 819
- sort() (*imaplib.IMAP4* 메서드), 1183
- sort() (*list* 메서드), 41
- sort_stats() (*pstats.Stats* 메서드), 1544
- sorted() (내장 함수), 21
- sort-keys
 - json.tool command line option, 1024
- sortTestMethodsUsing (*unittest.TestLoader*의 속성), 1450
- source (*doctest.Example*의 속성), 1422
- source (*pdb* command), 1538
- source (*shlex.shlex*의 속성), 1340
- source_from_cache() (*imp* 모듈), 1801
- source_from_cache() (*importlib.util* 모듈), 1682
- SOURCE_SUFFIXES (*importlib.machinery* 모듈), 1677
- source_to_code() (*importlib.abc.InspectLoader*의 정적 메서드), 1675
- SourceFileLoader (*importlib.machinery* 클래스), 1679
- sourcehook() (*shlex.shlex* 메서드), 1338
- SourcelessFileLoader (*importlib.machinery* 클래스), 1680
- SourceLoader (*importlib.abc* 클래스), 1676
- space
 - in printf-style formatting, 52, 65
 - in string formatting, 99
- span() (*re.match* 메서드), 119
- spawn() (*pty* 모듈), 1760
- spawnl() (*os* 모듈), 564
- spawnle() (*os* 모듈), 564
- spawnlp() (*os* 모듈), 564
- spawnlpe() (*os* 모듈), 564
- spawnv() (*os* 모듈), 564
- spawnve() (*os* 모듈), 564
- spawnvp() (*os* 모듈), 564
- spawnvpe() (*os* 모듈), 564
- spec_from_file_location() (*importlib.util* 모듈), 1684
- spec_from_loader() (*importlib.util* 모듈), 1683
- special method (특수 메서드), 1817
- specified_attributes
 - (*xml.parsers.expat.xmlparser*의 속성), 1107
- speed() (*ossaudiodev.oss_audio_device* 메서드), 1277
- speed() (*turtle* 모듈), 1306
- split() (*bytearray* 메서드), 59
- split() (*bytes* 메서드), 59
- split() (*os.path* 모듈), 377
- split() (*re* 모듈), 113
- split() (*re.regex* 메서드), 116
- split() (*shlex* 모듈), 1337
- split() (*str* 메서드), 48
- splitdrive() (*os.path* 모듈), 377
- splitext() (*os.path* 모듈), 377
- splitlines() (*bytearray* 메서드), 62
- splitlines() (*bytes* 메서드), 62
- splitlines() (*str* 메서드), 49
- SplitResult (*urllib.parse* 클래스), 1159
- SplitResultBytes (*urllib.parse* 클래스), 1159
- splitunc() (*os.path* 모듈), 378
- SpooledTemporaryFile() (*tempfile* 모듈), 388
- sprintf-style formatting, 51, 65
- spwd (모듈), 1755
- sqlite3 (모듈), 425
- sqlite_version (*sqlite3* 모듈), 427
- sqlite_version_info (*sqlite3* 모듈), 427
- sqrt() (*cmath* 모듈), 282
- sqrt() (*decimal.Context* 메서드), 302
- sqrt() (*decimal.Decimal* 메서드), 296
- sqrt() (*math* 모듈), 279
- SSL, 836
- ssl (모듈), 836
- SSL_CERT_FILE, 867
- SSL_CERT_PATH, 867
- ssl_version (*ftplib.FTP_TLS*의 속성), 1176
- SSLContext (*ssl* 클래스), 852
- SSLError, 837
- SSLError, 837
- SSLErrorNumber (*ssl* 클래스), 848
- SSLObject (*ssl* 클래스), 864
- SSLSession (*ssl* 클래스), 865
- SSLSocket (*ssl* 클래스), 848
- SSLSyscallError, 837

SSLWantReadError, 837
 SSLWantWriteError, 837
 SSLZeroReturnError, 837
 st() (turtle 모듈), 1313
 st2list() (parser 모듈), 1689
 st2tuple() (parser 모듈), 1689
 st_atime (os.stat_result의 속성), 553
 ST_ETIME (stat 모듈), 382
 st_atime_ns (os.stat_result의 속성), 553
 st_birthtime (os.stat_result의 속성), 554
 st_blksize (os.stat_result의 속성), 553
 st_blocks (os.stat_result의 속성), 553
 st_creator (os.stat_result의 속성), 554
 st_ctime (os.stat_result의 속성), 553
 ST_ETIME (stat 모듈), 382
 st_ctime_ns (os.stat_result의 속성), 553
 st_dev (os.stat_result의 속성), 552
 ST_DEV (stat 모듈), 382
 st_file_attributes (os.stat_result의 속성), 554
 st_flags (os.stat_result의 속성), 554
 st_gen (os.stat_result의 속성), 554
 st_gid (os.stat_result의 속성), 553
 ST_GID (stat 모듈), 382
 st_ino (os.stat_result의 속성), 552
 ST_INO (stat 모듈), 382
 st_mode (os.stat_result의 속성), 552
 ST_MODE (stat 모듈), 382
 st_mtime (os.stat_result의 속성), 553
 ST_MTIME (stat 모듈), 382
 st_mtime_ns (os.stat_result의 속성), 553
 st_nlink (os.stat_result의 속성), 552
 ST_NLINK (stat 모듈), 382
 st_rdev (os.stat_result의 속성), 554
 st_rsize (os.stat_result의 속성), 554
 st_size (os.stat_result의 속성), 553
 ST_SIZE (stat 모듈), 382
 st_type (os.stat_result의 속성), 554
 st_uid (os.stat_result의 속성), 553
 ST_UID (stat 모듈), 382
 stack (traceback.TracebackException의 속성), 1628
 stack viewer, 1380
 stack() (inspect 모듈), 1648
 stack_effect() (dis 모듈), 1713
 stack_size() (_thread 모듈), 813
 stack_size() (threading 모듈), 732
 stackable
 streams, 155
 StackSummary (traceback 클래스), 1629
 stamp() (turtle 모듈), 1305
 standard_b64decode() (base64 모듈), 1046
 standard_b64encode() (base64 모듈), 1046
 standarderror (2to3 fixer), 1517
 standend() (curses.window 메서드), 678
 standout() (curses.window 메서드), 678
 STAR (token 모듈), 1699
 STAREQUAL (token 모듈), 1699
 starmap() (itertools 모듈), 336
 starmap() (multiprocessing.pool.Pool 메서드), 771
 starmap_async() (multiprocessing.pool.Pool 메서드), 771
 start (range의 속성), 42
 start (UnicodeError의 속성), 90
 start() (logging.handlers.QueueListener 메서드), 665
 start() (multiprocessing.managers.BaseManager 메서드), 764
 start() (multiprocessing.Process 메서드), 750
 start() (re.match 메서드), 119
 start() (threading.Thread 메서드), 734
 start() (tkinter.ttk.Progressbar 메서드), 1362
 start() (tracemalloc 모듈), 1560
 start() (xml.etree.ElementTree.TreeBuilder 메서드), 1073
 start_color() (curses 모듈), 671
 start_component() (msilib.Directory 메서드), 1737
 start_new_thread() (_thread 모듈), 812
 start_server() (asyncio 모듈), 916
 start_unix_server() (asyncio 모듈), 917
 StartCdataSectionHandler()
 (xml.parsers.expat.xmlparser 메서드), 1109
 --start-directory directory
 unittest-discover command line
 option, 1432
 StartDoctypeDeclHandler()
 (xml.parsers.expat.xmlparser 메서드), 1107
 startDocument() (xml.sax.handler.ContentHandler 메서드), 1097
 startElement() (xml.sax.handler.ContentHandler 메서드), 1097
 StartElementHandler()
 (xml.parsers.expat.xmlparser 메서드), 1108
 startElementNS() (xml.sax.handler.ContentHandler 메서드), 1097
 STARTF_USESHOWWINDOW (subprocess 모듈), 802
 STARTF_USESTDHANDLES (subprocess 모듈), 802
 startfile() (os 모듈), 565
 StartNamespaceDeclHandler()
 (xml.parsers.expat.xmlparser 메서드), 1108
 startPrefixMapping()
 (xml.sax.handler.ContentHandler 메서드), 1097
 startswith() (bytearray 메서드), 57
 startswith() (bytes 메서드), 57
 startswith() (str 메서드), 50
 startTest() (unittest.TestResult 메서드), 1451
 startTestRun() (unittest.TestResult 메서드), 1451
 starttls() (imaplib.IMAP4 메서드), 1184
 starttls() (nntplib.NNTP 메서드), 1188
 starttls() (smtplib.SMTP 메서드), 1196

- STARTUPINFO (*subprocess* 클래스), 801
- stat
- 모듈, 552
- stat (모듈), 380
- stat () (*ntplib.NNTP* 메서드), 1190
- stat () (*os* 모듈), 552
- stat () (*os.DirEntry* 메서드), 551
- stat () (*pathlib.Path* 메서드), 368
- stat () (*poplib.POP3* 메서드), 1178
- stat_float_times () (*os* 모듈), 554
- stat_result (*os* 클래스), 552
- state () (*tkinter.ttk.Widget* 메서드), 1358
- statement (문장), 1817
- staticmethod () (내장 함수), 21
- Statistic (*tracemalloc* 클래스), 1563
- StatisticDiff (*tracemalloc* 클래스), 1563
- statistics (모듈), 321
- statistics () (*tracemalloc.Snapshot* 메서드), 1562
- StatisticsError, 326
- Stats (*pstats* 클래스), 1543
- status (*http.client.HTTPResponse*의 속성), 1170
- status () (*imaplib.IMAP4* 메서드), 1184
- statvfs () (*os* 모듈), 555
- STD_ERROR_HANDLE (*subprocess* 모듈), 801
- STD_INPUT_HANDLE (*subprocess* 모듈), 801
- STD_OUTPUT_HANDLE (*subprocess* 모듈), 801
- StdButtonBox (*tkinter.tix* 클래스), 1374
- stderr (*asyncio.asyncio.subprocess.Process*의 속성), 926
- stderr (*subprocess.CalledProcessError*의 속성), 794
- stderr (*subprocess.CompletedProcess*의 속성), 793
- stderr (*subprocess.Popen*의 속성), 800
- stderr (*subprocess.TimeoutExpired*의 속성), 794
- stderr (*sys* 모듈), 1596
- stdev () (*statistics* 모듈), 325
- stdin (*asyncio.asyncio.subprocess.Process*의 속성), 926
- stdin (*subprocess.Popen*의 속성), 800
- stdin (*sys* 모듈), 1596
- stdout (*asyncio.asyncio.subprocess.Process*의 속성), 926
- STDOUT (*subprocess* 모듈), 794
- stdout (*subprocess.CalledProcessError*의 속성), 794
- stdout (*subprocess.CompletedProcess*의 속성), 793
- stdout (*subprocess.Popen*의 속성), 800
- stdout (*subprocess.TimeoutExpired*의 속성), 794
- stdout (*sys* 모듈), 1596
- step (*pdb* command), 1537
- step (*range*의 속성), 42
- step () (*tkinter.ttk.Progressbar* 메서드), 1362
- stereocontrols () (*ossaudiodev.oss_mixer_device* 메서드), 1279
- stls () (*poplib.POP3* 메서드), 1178
- stop (*range*의 속성), 42
- stop () (*asyncio.AbstractEventLoop* 메서드), 879
- stop () (*logging.handlers.QueueListener* 메서드), 665
- stop () (*tkinter.ttk.Progressbar* 메서드), 1362
- stop () (*tracemalloc* 모듈), 1560
- stop () (*unittest.TestResult* 메서드), 1451
- stop_here () (*bdb.Bdb* 메서드), 1529
- StopAsyncIteration, 89
- StopIteration, 89
- stopListening () (*logging.config* 모듈), 645
- stopTest () (*unittest.TestResult* 메서드), 1451
- stopTestRun () (*unittest.TestResult* 메서드), 1451
- storbinary () (*ftplib.FTP* 메서드), 1174
- store () (*imaplib.IMAP4* 메서드), 1184
- STORE_ACTIONS (*optparse.Option*의 속성), 1797
- STORE_ANNOTATION (*opcode*), 1721
- STORE_ATTR (*opcode*), 1718
- STORE_DEREF (*opcode*), 1721
- STORE_FAST (*opcode*), 1721
- STORE_GLOBAL (*opcode*), 1718
- STORE_NAME (*opcode*), 1718
- STORE_SUBSCR (*opcode*), 1716
- storlines () (*ftplib.FTP* 메서드), 1174
- str (built-in class)
- (see also string), 43
- str (내장 클래스), 44
- str () (*locale* 모듈), 1294
- strcoll () (*locale* 모듈), 1294
- StreamError, 469
- StreamHandler (*logging* 클래스), 653
- StreamReader (*asyncio* 클래스), 917
- StreamReader (*codecs* 클래스), 162
- streamreader (*codecs.CodecInfo*의 속성), 155
- StreamReaderProtocol (*asyncio* 클래스), 919
- StreamReaderWriter (*codecs* 클래스), 163
- StreamRecoder (*codecs* 클래스), 163
- StreamRequestHandler (*socketserver* 클래스), 1212
- streams, 155
- stackable, 155
- StreamWriter (*asyncio* 클래스), 918
- StreamWriter (*codecs* 클래스), 161
- streamwriter (*codecs.CodecInfo*의 속성), 155
- strerror (*OSError*의 속성), 88
- strerror () (*os* 모듈), 533
- strftime () (*datetime.date* 메서드), 180
- strftime () (*datetime.datetime* 메서드), 187
- strftime () (*datetime.time* 메서드), 191
- strftime () (*time* 모듈), 588
- strict (*csv.Dialect*의 속성), 483
- strict (*email.policy* 모듈), 978
- strict_domain (*http.cookiejar.DefaultCookiePolicy*의 속성), 1230
- strict_errors () (*codecs* 모듈), 159
- strict_ns_domain (*http.cookiejar.DefaultCookiePolicy*의 속성), 1231

`strict_ns_set_initial_dollar` (`http.cookiejar.DefaultCookiePolicy`의 속성), 1231
`strict_ns_set_path` (`http.cookiejar.DefaultCookiePolicy`의 속성), 1231
`strict_ns_unverifiable` (`http.cookiejar.DefaultCookiePolicy`의 속성), 1231
`strict_rfc2965_unverifiable` (`http.cookiejar.DefaultCookiePolicy`의 속성), 1230
`strides` (`memoryview`의 속성), 73
`string`
 `format()` (*built-in function*), 12
 `formatting`, `printf`, 51
 `interpolation`, `printf`, 51
 `methods`, 44
 `str` (*built-in class*), 44
 `str()` (*built-in function*), 22
 text sequence type, 43
 객체, 43
 모듈, 1294
`string` (`re.match`의 속성), 119
`STRING` (`token` 모듈), 1699
`string` (모듈), 95
`string_at()` (`ctypes` 모듈), 724
`StringIO` (`io` 클래스), 583
`stringprep` (모듈), 141
`strip()` (`bytearray` 메서드), 60
`strip()` (`bytes` 메서드), 60
`strip()` (`str` 메서드), 50
`strip_dirs()` (`pstats.Stats` 메서드), 1544
`stripspaces` (`curses.textpad.Textbox`의 속성), 684
`strptime()` (`datetime.datetime`의 클래스 메서드), 182
`strptime()` (`time` 모듈), 590
`struct`
 모듈, 831
`Struct` (`struct` 클래스), 154
`struct` (모듈), 149
`struct sequence` (구조체 시퀀스), 1817
`struct_time` (`time` 클래스), 590
`Structure` (`ctypes` 클래스), 728
`structures`
 C, 149
`strxfrm()` (`locale` 모듈), 1294
`STType` (`parser` 모듈), 1690
`Style` (`tkinter.ttk` 클래스), 1369
`sub()` (`operator` 모듈), 350
`sub()` (`re` 모듈), 114
`sub()` (`re.regex` 메서드), 117
`sub()` (`re.regex` 메서드), 117
`subdirs` (`filecmp.dircmp`의 속성), 387
`SubElement()` (`xml.etree.ElementTree` 모듈), 1068
`submit()` (`concurrent.futures.Executor` 메서드), 786
`submodule_search_locations` (`importlib.machinery.ModuleSpec`의 속성), 1681
`subn()` (`re` 모듈), 115
`subn()` (`re.regex` 메서드), 117
`subnets()` (`ipaddress.IPv4Network` 메서드), 1254
`subnets()` (`ipaddress.IPv6Network` 메서드), 1256
`Subnormal` (`decimal` 클래스), 304
`suboffsets` (`memoryview`의 속성), 73
`subpad()` (`curses.window` 메서드), 678
`subprocess` (모듈), 792
`subprocess_exec()` (`asyncio.AbstractEventLoop`의 메서드), 923
`subprocess_shell()` (`asyncio.AbstractEventLoop`의 메서드), 924
`SubprocessError`, 794
`SubprocessProtocol` (`asyncio` 클래스), 910
`subscribe()` (`imaplib.IMAP4` 메서드), 1184
`subscript`
 assignment, 39
 operation, 37
`subsequent_indent` (`textwrap.TextWrapper`의 속성), 138
`substitute()` (`string.Template` 메서드), 104
`subTest()` (`unittest.TestCase` 메서드), 1439
`subtract()` (`collections.Counter` 메서드), 209
`subtract()` (`decimal.Context` 메서드), 302
`subtype` (`email.headerregistry.ContentTypeHeader`의 속성), 984
`subwin()` (`curses.window` 메서드), 678
`successful()` (`multiprocessing.pool.AsyncResult` 메서드), 772
`suffix_map` (`mimetypes` 모듈), 1044
`suffix_map` (`mimetypes.MimeTypes`의 속성), 1045
`suite()` (`parser` 모듈), 1688
`suiteClass` (`unittest.TestLoader`의 속성), 1450
`sum()` (내장 함수), 22
`summarize()` (`doctest.DocTestRunner` 메서드), 1425
`summarize_address_range()` (`ipaddress` 모듈), 1258
`--summary`
 trace command line option, 1554
`sunau` (모듈), 1267
`super` (`pyclbr.Class`의 속성), 1706
`super()` (내장 함수), 22
`supernet()` (`ipaddress.IPv4Network` 메서드), 1254
`supernet()` (`ipaddress.IPv6Network` 메서드), 1256
`supports_bytes_environ` (`os` 모듈), 533
`supports_dir_fd` (`os` 모듈), 555
`supports_effective_ids` (`os` 모듈), 555
`supports_fd` (`os` 모듈), 556
`supports_follow_symlinks` (`os` 모듈), 556
`supports_unicode_filenames` (`os.path` 모듈), 378
`SupportsAbs` (`typing` 클래스), 1397

SupportsBytes (*typing* 클래스), 1397
 SupportsComplex (*typing* 클래스), 1397
 SupportsFloat (*typing* 클래스), 1397
 SupportsInt (*typing* 클래스), 1397
 SupportsRound (*typing* 클래스), 1397
 suppress() (*contextlib* 모듈), 1610
 SuppressCrashReport (*test.support* 클래스), 1525
 SW_HIDE (*subprocess* 모듈), 801
 swapcase() (*bytearray* 메서드), 63
 swapcase() (*bytes* 메서드), 63
 swapcase() (*str* 메서드), 50
 sym_name (*symbol* 모듈), 1699
 Symbol (*symtable* 클래스), 1698
 symbol (모듈), 1699
 SymbolTable (*symtable* 클래스), 1697
 symlink() (*os* 모듈), 556
 symlink_to() (*pathlib.Path* 메서드), 372
 symmetric_difference() (*frozenset* 메서드), 74
 symmetric_difference_update() (*frozenset* 메서드), 75
 symtable (모듈), 1697
 symtable() (*symtable* 모듈), 1697
 sync() (*dbm.dumb.dumbdbm* 메서드), 425
 sync() (*dbm.gnu.gdbm* 메서드), 423
 sync() (*os* 모듈), 556
 sync() (*ossaudiodev.oss_audio_device* 메서드), 1277
 sync() (*shelve.Shelf* 메서드), 418
 syncdown() (*curses.window* 메서드), 678
 synchronized() (*multiprocessing.sharedctypes* 모듈), 762
 SyncManager (*multiprocessing.managers* 클래스), 765
 syncok() (*curses.window* 메서드), 678
 syncup() (*curses.window* 메서드), 678
 SyntaxError, 1085
 SyntaxError, 89
 SyntaxWarning, 92
 sys
 모듈, 18
 sys (모듈), 1583
 sys_exc (2to3 fixer), 1517
 sys_version (*http.server.BaseHTTPRequestHandler*의 속성), 1217
 sysconf() (*os* 모듈), 570
 sysconf_names (*os* 모듈), 570
 sysconfig (모듈), 1599
 syslog (모듈), 1769
 syslog() (*syslog* 모듈), 1769
 SysLogHandler (*logging.handlers* 클래스), 659
 system() (*os* 모듈), 566
 system() (*platform* 모듈), 690
 system_alias() (*platform* 모듈), 690
 SystemError, 89
 SystemExit, 89
 systemId (*xml.dom.DocumentType*의 속성), 1080

SystemRandom (*random* 클래스), 318
 SystemRandom (*secrets* 클래스), 523
 SystemRoot, 798

T

-T
 trace command line option, 1553
 -t
 timeit command line option, 1550
 trace command line option, 1553
 unittest-discover command line option, 1432
 -t <tarfile>
 tarfile command line option, 475
 -t <zipfile>
 zipfile command line option, 467
 T_FMT (*locale* 모듈), 1292
 T_FMT_AMPM (*locale* 모듈), 1292
 tab() (*tkinter.ttk.Notebook* 메서드), 1361
 TabError, 89
 tabnanny (모듈), 1705
 tabs() (*tkinter.ttk.Notebook* 메서드), 1361
 tabsize (*textwrap.TextWrapper*의 속성), 138
 tabular
 data, 479
 tag (*xml.etree.ElementTree.Element*의 속성), 1069
 tag_bind() (*tkinter.ttk.Treeview* 메서드), 1368
 tag_configure() (*tkinter.ttk.Treeview* 메서드), 1368
 tag_has() (*tkinter.ttk.Treeview* 메서드), 1368
 tagName (*xml.dom.Element*의 속성), 1082
 tail (*xml.etree.ElementTree.Element*의 속성), 1069
 take_snapshot() (*tracemalloc* 모듈), 1560
 takewhile() (*itertools* 모듈), 336
 tan() (*cmath* 모듈), 283
 tan() (*math* 모듈), 279
 tanh() (*cmath* 모듈), 283
 tanh() (*math* 모듈), 280
 TarError, 469
 TarFile (*tarfile* 클래스), 469, 470
 tarfile (모듈), 467
 tarfile command line option
 -c <tarfile> <source1> ...
 <sourceN>, 475
 --create <tarfile> <source1> ...
 <sourceN>, 475
 -e <tarfile> [<output_dir>], 475
 --extract <tarfile> [<output_dir>], 475
 -l <tarfile>, 475
 --list <tarfile>, 475
 -t <tarfile>, 475
 --test <tarfile>, 475
 -v, 475
 --verbose, 475

- target (*xml.dom.ProcessingInstruction*의 속성), 1084
- TarInfo (*tarfile* 클래스), 473
- Task (*asyncio* 클래스), 901
- task_done() (*asyncio.Queue* 메서드), 933
- task_done() (*multiprocessing.JoinableQueue* 메서드), 754
- task_done() (*queue.Queue* 메서드), 810
- tau (*cmath* 모듈), 284
- tau (*math* 모듈), 281
- tb_locals (*unittest.TestResult*의 속성), 1451
- tbreak (*pdb* command), 1537
- tcdrain() (*termios* 모듈), 1759
- tcflow() (*termios* 모듈), 1759
- tcflush() (*termios* 모듈), 1759
- tcgetattr() (*termios* 모듈), 1758
- tcgetpgrp() (*os* 모듈), 540
- Tcl() (*tkinter* 모듈), 1344
- TCPServer (*socketserver* 클래스), 1208
- tcsendbreak() (*termios* 모듈), 1759
- tcsetattr() (*termios* 모듈), 1758
- tcsetpgrp() (*os* 모듈), 540
- tearDown() (*unittest.TestCase* 메서드), 1438
- tearDownClass() (*unittest.TestCase* 메서드), 1438
- tee() (*itertools* 모듈), 336
- tell() (*aifc.aifc* 메서드), 1265, 1266
- tell() (*chunk.Chunk* 메서드), 1273
- tell() (*io.IOBase* 메서드), 577
- tell() (*io.TextIOBase* 메서드), 582
- tell() (*mmap.mmap* 메서드), 955
- tell() (*sunau.AU_read* 메서드), 1268
- tell() (*sunau.AU_write* 메서드), 1269
- tell() (*wave.Wave_read* 메서드), 1271
- tell() (*wave.Wave_write* 메서드), 1271
- Telnet (*telnetlib* 클래스), 1202
- telnetlib(모듈), 1202
- TEMP, 389
- temp_cwd() (*test.support* 모듈), 1523
- temp_dir() (*test.support* 모듈), 1522
- temp_umask() (*test.support* 모듈), 1523
- tempdir (*tempfile* 모듈), 390
- tempfile(모듈), 387
- Template (*pipes* 클래스), 1763
- Template (*string* 클래스), 104
- template (*string.Template*의 속성), 104
- temporary
 - file, 387
 - file name, 387
- TemporaryDirectory() (*tempfile* 모듈), 388
- TemporaryFile() (*tempfile* 모듈), 387
- teredo (*ipaddress.IPv6Address*의 속성), 1250
- TERM, 671
- termattrs() (*curses* 모듈), 671
- terminal_size (*os* 클래스), 541
- terminate() (*asyncio.asyncio.subprocess.Process* 메서드), 925
- terminate() (*asyncio.BaseSubprocessTransport* 메서드), 909
- terminate() (*multiprocessing.pool.Pool* 메서드), 771
- terminate() (*multiprocessing.Process* 메서드), 751
- terminate() (*subprocess.Popen* 메서드), 800
- termios(모듈), 1758
- termname() (*curses* 모듈), 671
- test (*doctest.DocTestFailure*의 속성), 1428
- test (*doctest.UnexpectedException*의 속성), 1428
- test(모듈), 1517
- test <tarfile>
 - tarfile command line option, 475
- test() (*cgi* 모듈), 1122
- TestCase (*unittest* 클래스), 1438
- TestFailed, 1520
- testfile() (*doctest* 모듈), 1417
- TESTFN (*test.support* 모듈), 1520
- TestLoader (*unittest* 클래스), 1448
- testMethodPrefix (*unittest.TestLoader*의 속성), 1450
- testmod() (*doctest* 모듈), 1418
- TestResult (*unittest* 클래스), 1450
- tests (*imgchr* 모듈), 1274
- testsource() (*doctest* 모듈), 1427
- testsRun (*unittest.TestResult*의 속성), 1451
- TestSuite (*unittest* 클래스), 1447
- test.support(모듈), 1520
- testzip() (*zipfile.ZipFile* 메서드), 463
- text (*msilib* 모듈), 1739
- text (*traceback.TracebackException*의 속성), 1628
- Text (*typing* 클래스), 1400
- text (*xml.etree.ElementTree.Element*의 속성), 1069
- text encoding(텍스트 인코딩), 1818
- text file(텍스트 파일), 1818
- text mode, 18
- text() (*msilib.Dialog* 메서드), 1738
- text_factory (*sqlite3.Connection*의 속성), 433
- Textbox (*curses.textpad* 클래스), 684
- TextCalendar (*calendar* 클래스), 204
- textdomain() (*gettext* 모듈), 1282
- textdomain() (*locale* 모듈), 1296
- textinput() (*turtle* 모듈), 1323
- TextIO (*typing* 클래스), 1400
- TextIOBase (*io* 클래스), 582
- TextIOWrapper (*io* 클래스), 583
- TextTestResult (*unittest* 클래스), 1452
- TextTestRunner (*unittest* 클래스), 1452
- textwrap(모듈), 136
- TextWrapper (*textwrap* 클래스), 137
- theme_create() (*tkinter.ttk.Style* 메서드), 1371
- theme_names() (*tkinter.ttk.Style* 메서드), 1372
- theme_settings() (*tkinter.ttk.Style* 메서드), 1371

theme_use() (*tkinter.ttk.Style* 메서드), 1372
 THOUSEP (*locale* 모듈), 1292
 Thread (*threading* 클래스), 733
 thread() (*imaplib.IMAP4* 메서드), 1184
 thread_info(*sys* 모듈), 1597
 threading (모듈), 731
 ThreadingMixIn (*socketserver* 클래스), 1209
 ThreadingTCPServer (*socketserver* 클래스), 1209
 ThreadingUDPServer (*socketserver* 클래스), 1209
 ThreadPoolExecutor (*concurrent.futures* 클래스), 788
 threads
 POSIX, 812
 throw (*2to3 fixer*), 1517
 ticket_lifetime_hint (*ssl.SSLSession*의 속성), 865
 tigetflag() (*curses* 모듈), 671
 tigetnum() (*curses* 모듈), 671
 tigetstr() (*curses* 모듈), 672
 TILDE (*token* 모듈), 1699
 tilt() (*turtle* 모듈), 1315
 tiltangle() (*turtle* 모듈), 1315
 --time
 timeit command line option, 1550
 time (*datetime* 클래스), 189
 time (*ssl.SSLSession*의 속성), 865
 time (모듈), 585
 time() (*asyncio.AbstractEventLoop* 메서드), 881
 time() (*datetime.datetime* 메서드), 184
 time() (*time* 모듈), 590
 Time2Internaldate() (*imaplib* 모듈), 1180
 timedelta (*datetime* 클래스), 175
 TimedRotatingFileHandler (*logging.handlers* 클래스), 657
 timegm() (*calendar* 모듈), 205
 timeit (모듈), 1548
 timeit command line option
 -c, 1550
 --clock, 1550
 -h, 1550
 --help, 1550
 -n N, 1550
 --number=N, 1550
 -p, 1550
 --process, 1550
 -r N, 1550
 --repeat=N, 1550
 -s S, 1550
 --setup=S, 1550
 -t, 1550
 --time, 1550
 -u, 1550
 --unit=U, 1550
 -v, 1550
 --verbose, 1550
 timeit() (*timeit* 모듈), 1548
 timeit() (*timeit.Timer* 메서드), 1549
 timeout, 818
 timeout (*socketserver.BaseServer*의 속성), 1211
 timeout (*ssl.SSLSession*의 속성), 865
 timeout (*subprocess.TimeoutExpired*의 속성), 794
 timeout() (*curses.window* 메서드), 678
 TIMEOUT_MAX (*_thread* 모듈), 813
 TIMEOUT_MAX (*threading* 모듈), 732
 TimeoutError, 92, 752, 792, 898
 TimeoutExpired, 794
 Timer (*threading* 클래스), 741
 Timer (*timeit* 클래스), 1548
 times() (*os* 모듈), 566
 timestamp() (*datetime.datetime* 메서드), 186
 timetuple() (*datetime.date* 메서드), 179
 timetuple() (*datetime.datetime* 메서드), 185
 timetz() (*datetime.datetime* 메서드), 184
 timezone (*datetime* 클래스), 199
 timezone (*time* 모듈), 593
 --timing
 trace command line option, 1554
 title() (*bytearray* 메서드), 63
 title() (*bytes* 메서드), 63
 title() (*str* 메서드), 50
 title() (*turtle* 모듈), 1326
 Tix, 1372
 tix_addbitmapdir() (*tkinter.tix.tixCommand* 메서드), 1376
 tix_cget() (*tkinter.tix.tixCommand* 메서드), 1376
 tix_configure() (*tkinter.tix.tixCommand* 메서드), 1376
 tix_filedialog() (*tkinter.tix.tixCommand* 메서드), 1376
 tix_getbitmap() (*tkinter.tix.tixCommand* 메서드), 1376
 tix_getimage() (*tkinter.tix.tixCommand* 메서드), 1376
 TIX_LIBRARY, 1373
 tix_option_get() (*tkinter.tix.tixCommand* 메서드), 1377
 tix_resetoptions() (*tkinter.tix.tixCommand* 메서드), 1377
 tixCommand (*tkinter.tix* 클래스), 1376
 Tk, 1343
 Tk (*tkinter* 클래스), 1344
 Tk (*tkinter.tix* 클래스), 1373
 Tk Option Data Types, 1351
 Tkinter, 1343
 tkinter (모듈), 1343
 tkinter.scrolledtext (모듈), 1377
 tkinter.tix (모듈), 1372
 tkinter.ttk (모듈), 1354

TList (*tkinter.tix* 클래스), 1375
 TLS, 836
 TMP, 389
 TMPDIR, 389
 to_bytes() (*int* 메서드), 33
 to_eng_string() (*decimal.Context* 메서드), 302
 to_eng_string() (*decimal.Decimal* 메서드), 296
 to_integral() (*decimal.Decimal* 메서드), 296
 to_integral_exact() (*decimal.Context* 메서드), 302
 to_integral_exact() (*decimal.Decimal* 메서드), 296
 to_integral_value() (*decimal.Decimal* 메서드), 296
 to_sci_string() (*decimal.Context* 메서드), 302
 ToASCII() (*encodings.idna* 모듈), 171
 tobuf() (*tarfile.TarInfo* 메서드), 473
 tobytes() (*array.array* 메서드), 234
 tobytes() (*memoryview* 메서드), 69
 today() (*datetime.datetime*의 클래스 메서드), 181
 today() (*datetime.date*의 클래스 메서드), 178
 tofile() (*array.array* 메서드), 234
 tok_name (*token* 모듈), 1699
 token (*shlex.shlex*의 속성), 1340
 token (모듈), 1699
 token_bytes() (*secrets* 모듈), 524
 token_hex() (*secrets* 모듈), 524
 token_urlsafe() (*secrets* 모듈), 524
 TokenError, 1702
 tokenize (모듈), 1701
 tokenize command line option
 -e, 1703
 --exact, 1703
 -h, 1703
 --help, 1703
 tokenize() (*tokenize* 모듈), 1701
 tolist() (*array.array* 메서드), 234
 tolist() (*memoryview* 메서드), 69
 tolist() (*parser.ST* 메서드), 1690
 tomono() (*audioop* 모듈), 1263
 toordinal() (*datetime.date* 메서드), 179
 toordinal() (*datetime.datetime* 메서드), 186
 top() (*curses.panel.Panel* 메서드), 688
 top() (*poplib.POP3* 메서드), 1178
 top_panel() (*curses.panel* 모듈), 687
 --top-level-directory directory
 unittest-discover command line
 option, 1432
 toprettyxml() (*xml.dom.minidom.Node* 메서드), 1088
 tostereo() (*audioop* 모듈), 1263
 tostring() (*array.array* 메서드), 234
 tostring() (*xml.etree.ElementTree* 모듈), 1068
 tostringlist() (*xml.etree.ElementTree* 모듈), 1069
 total_changes (*sqlite3.Connection*의 속성), 434
 total_ordering() (*functools* 모듈), 343
 total_seconds() (*datetime.timedelta* 메서드), 177
 totuple() (*parser.ST* 메서드), 1690
 touch() (*pathlib.Path* 메서드), 372
 touchline() (*curses.window* 메서드), 678
 touchwin() (*curses.window* 메서드), 679
 tounicode() (*array.array* 메서드), 234
 ToUnicode() (*encodings.idna* 모듈), 171
 towards() (*turtle* 모듈), 1307
 toxml() (*xml.dom.minidom.Node* 메서드), 1088
 tparm() (*curses* 모듈), 672
 --trace
 trace command line option, 1553
 Trace (*trace* 클래스), 1554
 Trace (*tracemalloc* 클래스), 1564
 trace (모듈), 1553
 trace command line option
 -C, 1554
 -c, 1553
 --count, 1553
 --coverdir=<dir>, 1554
 -f, 1554
 --file=<file>, 1554
 -g, 1554
 --help, 1553
 --ignore-dir=<dir>, 1554
 --ignore-module=<mod>, 1554
 -l, 1553
 --listfuncs, 1553
 -m, 1554
 --missing, 1554
 --no-report, 1554
 -R, 1554
 -r, 1553
 --report, 1553
 -s, 1554
 --summary, 1554
 -T, 1553
 -t, 1553
 --timing, 1554
 --trace, 1553
 --trackcalls, 1553
 --version, 1553
 trace function, 732, 1589, 1595
 trace() (*inspect* 모듈), 1648
 trace_dispatch() (*bdb.Bdb* 메서드), 1528
 traceback
 개체, 1585, 1626
 Traceback (*tracemalloc* 클래스), 1564
 traceback (*tracemalloc.StatisticDiff*의 속성), 1564
 traceback (*tracemalloc.Statistic*의 속성), 1563
 traceback (*tracemalloc.Trace*의 속성), 1564
 traceback (모듈), 1626

- `traceback_limit` (`tracemalloc.Snapshot`의 속성), 1563
- `traceback_limit` (`wsgiref.handlers.BaseHandler`의 속성), 1133
- `TracebackException` (`traceback` 클래스), 1628
- `tracebacklimit` (`sys` 모듈), 1598
- `tracebacks`
 - in CGI scripts, 1125
- `TracebackType` (`types` 모듈), 244
- `tracemalloc` (모듈), 1555
- `tracer()` (`turtle` 모듈), 1321
- `traces` (`tracemalloc.Snapshot`의 속성), 1563
- `--trackcalls`
 - trace command line option, 1553
- `transfercmd()` (`ftplib.FTP` 메서드), 1174
- `TransientResource` (`test.support` 클래스), 1525
- `translate()` (`bytearray` 메서드), 58
- `translate()` (`bytes` 메서드), 58
- `translate()` (`fnmatch` 모듈), 393
- `translate()` (`str` 메서드), 50
- `translation()` (`gettext` 모듈), 1283
- `transport` (`asyncio.StreamWriter`의 속성), 918
- Transport Layer Security, 836
- `Tree` (`tkinter.tix` 클래스), 1375
- `TreeBuilder` (`xml.etree.ElementTree` 클래스), 1073
- `Treeview` (`tkinter.ttk` 클래스), 1365
- `triangular()` (`random` 모듈), 317
- triple-quoted string (삼중 따옴표 된 문자열), 1818
- `True`, 29, 82
- `true`, 29
- `True` (내장 변수), 27
- `truediv()` (`operator` 모듈), 350
- `trunc()` (in module `math`), 31
- `trunc()` (`math` 모듈), 278
- `truncate()` (`io.IOBase` 메서드), 577
- `truncate()` (`os` 모듈), 557
- `truth`
 - value, 29
- `truth()` (`operator` 모듈), 349
- `try`
 - 글, 85
- `ttk`, 1354
- `tty`
 - I/O control, 1758
- `tty` (모듈), 1759
- `ttynamename()` (`os` 모듈), 540
- `tuple`
 - 객체, 39, 41
- `Tuple` (`typing` 모듈), 1403
- `tuple` (내장 클래스), 41
- `tuple2st()` (`parser` 모듈), 1689
- `tuple_params` (`2to3 fixer`), 1517
- `turnoff_sigfpe()` (`fpectl` 모듈), 1654
- `turnon_sigfpe()` (`fpectl` 모듈), 1654
- `Turtle` (`turtle` 클래스), 1326
- `turtle` (모듈), 1297
- `turtledemo` (모듈), 1330
- `turtles()` (`turtle` 모듈), 1325
- `TurtleScreen` (`turtle` 클래스), 1326
- `turtlesize()` (`turtle` 모듈), 1314
- `type`
 - Boolean, 6
 - operations on dictionary, 76
 - operations on list, 39
 - 객체, 23
 - 내장 함수, 81
- `type` (`optparse.Option`의 속성), 1784
- `type` (`socket.socket`의 속성), 832
- `type` (`tarfile.TarInfo`의 속성), 473
- `Type` (`typing` 클래스), 1396
- `type` (`urllib.request.Request`의 속성), 1140
- `type` (내장 클래스), 23
- `type` (형), 1818
- `type alias`, 1818
- `type hint`, 1818
- `TYPE_CHECKER` (`optparse.Option`의 속성), 1796
- `TYPE_CHECKING` (`typing` 모듈), 1404
- `typeahead()` (`curses` 모듈), 672
- `typecode` (`array.array`의 속성), 233
- `typecodes` (`array` 모듈), 233
- `TYPED_ACTIONS` (`optparse.Option`의 속성), 1797
- `typed_subpart_iterator()` (`email.iterators` 모듈), 1013
- `TypeError`, 90
- `types`
 - built-in, 29
 - immutable sequence, 39
 - mutable sequence, 39
 - operations on integer, 32
 - operations on mapping, 76
 - operations on numeric, 31
 - operations on sequence, 37, 39
 - 모듈, 81
- `types` (`2to3 fixer`), 1517
- `TYPES` (`optparse.Option`의 속성), 1796
- `types` (모듈), 243
- `types_map` (`mimetypes` 모듈), 1044
- `types_map` (`mimetypes.MimeTypes`의 속성), 1045
- `types_map_inv` (`mimetypes.MimeTypes`의 속성), 1045
- `TypeVar` (`typing` 클래스), 1395
- `typing` (모듈), 1389
- `TZ`, 591, 592
- `tzinfo` (`datetime` 클래스), 192
- `tzinfo` (`datetime.datetime`의 속성), 183
- `tzinfo` (`datetime.time`의 속성), 190
- `tzname` (`time` 모듈), 593
- `tzname()` (`datetime.datetime` 메서드), 185

tzname() (*datetime.time* 메서드), 192
 tzname() (*datetime.timezone* 메서드), 199
 tzname() (*datetime.tzinfo* 메서드), 193
 tzset() (*time* 모듈), 591

U

-u

timeit command line option, 1550
 ucd_3_2_0 (*unicodedata* 모듈), 140
 udata (*select.kevent*의 속성), 875
 UDPServer (*socketserver* 클래스), 1208
 UF_APPEND (*stat* 모듈), 384
 UF_COMPRESSED (*stat* 모듈), 384
 UF_HIDDEN (*stat* 모듈), 384
 UF_IMMUTABLE (*stat* 모듈), 384
 UF_NODUMP (*stat* 모듈), 384
 UF_NOUNLINK (*stat* 모듈), 384
 UF_OPAQUE (*stat* 모듈), 384
 uid (*tarfile.TarInfo*의 속성), 473
 uid() (*imaplib.IMAP4* 메서드), 1184
 uidl() (*poplib.POP3* 메서드), 1178
 u-LAW, 1261, 1266, 1275
 ulaw2lin() (*audioop* 모듈), 1263
 umask() (*os* 모듈), 533
 unalias (*pdb* command), 1539
 uname (*tarfile.TarInfo*의 속성), 473
 uname() (*os* 모듈), 534
 uname() (*platform* 모듈), 690
 UNARY_INVERT (*opcode*), 1714
 UNARY_NEGATIVE (*opcode*), 1714
 UNARY_NOT (*opcode*), 1714
 UNARY_POSITIVE (*opcode*), 1714
 UnboundLocalError, 90
 unbuffered I/O, 18
 UNC paths
 and *os.makedirs()*, 547
 unconsumed_tail (*zlib.Decompress*의 속성), 448
 unctrl() (*curses* 모듈), 672
 unctrl() (*curses.ascii* 모듈), 687
 Underflow (*decimal* 클래스), 304
 undisplay (*pdb* command), 1539
 undo() (*turtle* 모듈), 1306
 undobufferentries() (*turtle* 모듈), 1318
 undoc_header (*cmd.Cmd*의 속성), 1334
 unescape() (*html* 모듈), 1053
 unescape() (*xml.sax.saxutils* 모듈), 1099
 UnexpectedException, 1428
 unexpectedSuccesses (*unittest.TestResult*의 속성), 1450
 unget_wch() (*curses* 모듈), 672
 ungetch() (*curses* 모듈), 672
 ungetch() (*msvcrt* 모듈), 1740
 ungetmouse() (*curses* 모듈), 672
 ungetwch() (*msvcrt* 모듈), 1740

unhexlify() (*binascii* 모듈), 1051
 Unicode, 139, 155
 database, 139
 unicode (*2to3 fixer*), 1517
 unicodedata (모듈), 139
 UnicodeDecodeError, 90
 UnicodeEncodeError, 90
 UnicodeError, 90
 UnicodeTranslateError, 90
 UnicodeWarning, 92
 unidata_version (*unicodedata* 모듈), 140
 unified_diff() (*difflib* 모듈), 128
 uniform() (*random* 모듈), 317
 UnimplementedFileMode, 1166
 Union (*ctypes* 클래스), 728
 Union (*typing* 모듈), 1402
 union() (*frozenset* 메서드), 74
 unique() (*enum* 모듈), 255, 258
 --unit=U
 timeit command line option, 1550
 unittest (모듈), 1429
 unittest command line option
 -b, 1432
 --buffer, 1432
 -c, 1432
 --catch, 1432
 -f, 1432
 --failfast, 1432
 --locals, 1432
 unittest-discover command line option
 -p, 1432
 --pattern pattern, 1432
 -s, 1432
 --start-directory directory, 1432
 -t, 1432
 --top-level-directory directory, 1432
 -v, 1432
 --verbose, 1432
 unittest.mock (모듈), 1457
 universal newlines
 bytearray.splitlines method, 62
 bytes.splitlines method, 62
 csv.reader function, 480
 importlib.abc.InspectLoader.get_source method, 1675
 io.IncrementalNewlineDecoder class, 584
 io.TextIOWrapper class, 583
 open() built-in function, 17
 str.splitlines method, 49
 subprocess module, 795
 universal newlines (유니버설 줄 넘김), 1818
 UNIX

- file control, 1761
- I/O control, 1761
- unix_dialect (csv 클래스), 482
- UnixDatagramServer (socketserver 클래스), 1208
- UnixStreamServer (socketserver 클래스), 1208
- unknown_decl() (html.parser.HTMLParser 메서드), 1056
- unknown_open() (urllib.request.BaseHandler 메서드), 1143
- unknown_open() (urllib.request.UnknownHandler 메서드), 1147
- UnknownHandler (urllib.request 클래스), 1140
- UnknownProtocol, 1166
- UnknownTransferEncoding, 1166
- unlink() (os 모듈), 557
- unlink() (pathlib.Path 메서드), 372
- unlink() (xml.dom.minidom.Node 메서드), 1088
- unlock() (mailbox.Babyl 메서드), 1032
- unlock() (mailbox.Mailbox 메서드), 1028
- unlock() (mailbox.Maildir 메서드), 1029
- unlock() (mailbox.mbox 메서드), 1030
- unlock() (mailbox.MH 메서드), 1031
- unlock() (mailbox.MMDF 메서드), 1033
- unpack() (struct 모듈), 150
- unpack() (struct.Struct 메서드), 154
- unpack_archive() (shutil 모듈), 401
- unpack_array() (xdrlib.Unpacker 메서드), 506
- unpack_bytes() (xdrlib.Unpacker 메서드), 506
- unpack_double() (xdrlib.Unpacker 메서드), 506
- UNPACK_EX (opcode), 1718
- unpack_farray() (xdrlib.Unpacker 메서드), 506
- unpack_float() (xdrlib.Unpacker 메서드), 506
- unpack_fopaque() (xdrlib.Unpacker 메서드), 506
- unpack_from() (struct 모듈), 150
- unpack_from() (struct.Struct 메서드), 154
- unpack_fstring() (xdrlib.Unpacker 메서드), 506
- unpack_list() (xdrlib.Unpacker 메서드), 506
- unpack_opaque() (xdrlib.Unpacker 메서드), 506
- UNPACK_SEQUENCE (opcode), 1718
- unpack_string() (xdrlib.Unpacker 메서드), 506
- Unpacker (xdrlib 클래스), 504
- unparsedEntityDecl()
 - (xml.sax.handler.DTDHandler 메서드), 1099
- UnparsedEntityDeclHandler()
 - (xml.parsers.expat.xmlparser 메서드), 1108
- Unpickler (pickle 클래스), 407
- UnpicklingError, 406
- unquote() (email.utils 모듈), 1011
- unquote() (urllib.parse 모듈), 1160
- unquote_plus() (urllib.parse 모듈), 1160
- unquote_to_bytes() (urllib.parse 모듈), 1160
- unregister() (atexit 모듈), 1625
- unregister() (faulthandler 모듈), 1533
- unregister() (select.devpoll 메서드), 870
- unregister() (select.epoll 메서드), 871
- unregister() (selectors.BaseSelector의 메서드), 876
- unregister() (select.poll 메서드), 872
- unregister_archive_format() (shutil 모듈), 400
- unregister_dialect() (csv 모듈), 480
- unregister_unpack_format() (shutil 모듈), 401
- unset() (test.support.EnvironmentVarGuard 메서드), 1525
- unsetenv() (os 모듈), 534
- UnstructuredHeader (email.headerregistry 클래스), 982
- unsubscribe() (imaplib.IMAP4 메서드), 1185
- UnsupportedOperation, 574
- until (pdb command), 1538
- untokenize() (tokenize 모듈), 1702
- untouchwin() (curses.window 메서드), 679
- unused_data (bz2.BZ2Decompressor의 속성), 453
- unused_data (lzma.LZMADecompressor의 속성), 457
- unused_data (zlib.Decompress의 속성), 447
- unverifiable (urllib.request.Request의 속성), 1140
- unwrap() (inspect 모듈), 1647
- unwrap() (ssl.SSLSocket 메서드), 851
- up (pdb command), 1536
- up() (turtle 모듈), 1309
- update() (collections.Counter 메서드), 210
- update() (dict 메서드), 78
- update() (frozenset 메서드), 75
- update() (hashlib.hash 메서드), 513
- update() (hmac.HMAC 메서드), 522
- update() (http.cookies.Morsel 메서드), 1223
- update() (mailbox.Mailbox 메서드), 1028
- update() (mailbox.Maildir 메서드), 1029
- update() (trace.CoverageResults 메서드), 1555
- update() (turtle 모듈), 1321
- update_authenticated()
 - (urllib.request.HTTPPasswordMgrWithPriorAuth 메서드), 1145
- update_lines_cols() (curses 모듈), 672
- update_panels() (curses.panel 모듈), 687
- update_visible() (mailbox.BabylMessage 메서드), 1039
- update_wrapper() (functools 모듈), 347
- upper() (bytearray 메서드), 64
- upper() (bytes 메서드), 64
- upper() (str 메서드), 51
- urandom() (os 모듈), 572
- URL, 1118, 1153, 1162, 1216
 - parsing, 1153
 - relative, 1153
- url (xmlrpc.client.ProtocolError의 속성), 1239
- url2pathname() (urllib.request 모듈), 1136
- urllibcleanup() (urllib.request 모듈), 1151
- urldfrag() (urllib.parse 모듈), 1157

[urlencode\(\)](#) (*urllib.parse* 모듈), 1160
[URLError](#), 1161
[urljoin\(\)](#) (*urllib.parse* 모듈), 1157
[urllib \(2to3 fixer\)](#), 1517
[urllib\(모듈\)](#), 1135
[urllib.error\(모듈\)](#), 1161
[urllib.parse\(모듈\)](#), 1153
[urllib.request](#)
 모듈, 1165
[urllib.request\(모듈\)](#), 1135
[urllib.response\(모듈\)](#), 1153
[urllib.robotparser\(모듈\)](#), 1162
[urlopen\(\)](#) (*urllib.request* 모듈), 1135
[URLopener](#) (*urllib.request* 클래스), 1151
[urlparse\(\)](#) (*urllib.parse* 모듈), 1154
[urlretrieve\(\)](#) (*urllib.request* 모듈), 1150
[urlsafe_b64decode\(\)](#) (*base64* 모듈), 1046
[urlsafe_b64encode\(\)](#) (*base64* 모듈), 1046
[urlsplit\(\)](#) (*urllib.parse* 모듈), 1156
[urlunparse\(\)](#) (*urllib.parse* 모듈), 1156
[urlunsplit\(\)](#) (*urllib.parse* 모듈), 1157
[urn](#) (*uuid.UUID*의 속성), 1206
[use_default_colors\(\)](#) (*curses* 모듈), 672
[use_env\(\)](#) (*curses* 모듈), 672
[use_rawinput](#) (*cmd.Cmd*의 속성), 1334
[UseForeignDTD\(\)](#) (*xml.parsers.expat.xmlparser* 메서드), 1106
[USER](#), 666
[user](#)
 effective id, 530
 id, 532
 id, setting, 533
[user\(\)](#) (*poplib.POP3* 메서드), 1177
[USER_BASE](#) (*site* 모듈), 1653
[user_call\(\)](#) (*bdb.Bdb* 메서드), 1529
[user_exception\(\)](#) (*bdb.Bdb* 메서드), 1529
[user_line\(\)](#) (*bdb.Bdb* 메서드), 1529
[user_return\(\)](#) (*bdb.Bdb* 메서드), 1529
[USER_SITE](#) (*site* 모듈), 1652
[--user-base](#)
 site command line option, 1653
[usercustomize](#)
 모듈, 1652
[UserDict](#) (*collections* 클래스), 220
[UserList](#) (*collections* 클래스), 221
[USERNAME](#), 531, 666
[username](#) (*email.headerregistry.Address*의 속성), 985
[USERPROFILE](#), 375
[userptr\(\)](#) (*curses.panel.Panel* 메서드), 688
[--user-site](#)
 site command line option, 1653
[UserString](#) (*collections* 클래스), 221
[UserWarning](#), 92
[USTAR_FORMAT](#) (*tarfile* 모듈), 469

[UTC](#), 585
[utc](#) (*datetime.timezone*의 속성), 199
[utcfromtimestamp\(\)](#) (*datetime.datetime*의 클래스 메서드), 182
[utcnw\(\)](#) (*datetime.datetime*의 클래스 메서드), 181
[utcoffset\(\)](#) (*datetime.datetime* 메서드), 185
[utcoffset\(\)](#) (*datetime.time* 메서드), 192
[utcoffset\(\)](#) (*datetime.timezone* 메서드), 199
[utcoffset\(\)](#) (*datetime.tzinfo* 메서드), 193
[utctimetuple\(\)](#) (*datetime.datetime* 메서드), 186
[utf8](#) (*email.policy.EmailPolicy*의 속성), 977
[utf8\(\)](#) (*poplib.POP3* 메서드), 1178
[utf8_enabled](#) (*imaplib.IMAP4*의 속성), 1185
[utime\(\)](#) (*os* 모듈), 557
[uu](#)
 모듈, 1049
[uu\(모듈\)](#), 1052
[UUID](#) (*uuid* 클래스), 1205
[uuid\(모듈\)](#), 1205
[uuid1](#), 1206
[uuid1\(\)](#) (*uuid* 모듈), 1206
[uuid3](#), 1206
[uuid3\(\)](#) (*uuid* 모듈), 1206
[uuid4](#), 1206
[uuid4\(\)](#) (*uuid* 모듈), 1206
[uuid5](#), 1206
[uuid5\(\)](#) (*uuid* 모듈), 1206
[UuidCreate\(\)](#) (*msilib* 모듈), 1733

V

[-v](#)
 tarfile command line option, 475
 timeit command line option, 1550
 unittest-discover command line option, 1432
[v4_int_to_packed\(\)](#) (*ipaddress* 모듈), 1258
[v6_int_to_packed\(\)](#) (*ipaddress* 모듈), 1258
[validator\(\)](#) (*wsgiref.validate* 모듈), 1130
[value](#)
 truth, 29
[value](#) (*ctypes._SimpleCData*의 속성), 726
[value](#) (*http.cookiejar.Cookie*의 속성), 1231
[value](#) (*http.cookies.Morsel*의 속성), 1223
[value](#) (*xml.dom.Attr*의 속성), 1083
[Value\(\)](#) (*multiprocessing* 모듈), 761
[Value\(\)](#) (*multiprocessing.managers.SyncManager* 메서드), 765
[Value\(\)](#) (*multiprocessing.sharedctypes* 모듈), 762
[value_decode\(\)](#) (*http.cookies.BaseCookie* 메서드), 1222
[value_encode\(\)](#) (*http.cookies.BaseCookie* 메서드), 1222
[ValueError](#), 90

- `valuerefs()` (*weakref.WeakValueDictionary* 메서드), 237
 - `values`
 - Boolean, 82
 - `values()` (*dict* 메서드), 78
 - `values()` (*email.message.EmailMessage* 메서드), 961
 - `values()` (*email.message.Message* 메서드), 998
 - `values()` (*mailbox.Mailbox* 메서드), 1026
 - `values()` (*types.MappingProxyType* 메서드), 245
 - `ValuesView` (*collections.abc* 클래스), 224
 - `ValuesView` (*typing* 클래스), 1398
 - `variable` annotation (변수 어노테이션), 1818
 - `variance()` (*statistics* 모듈), 325
 - `variant` (*uuid.UUID*의 속성), 1206
 - `vars()` (내장 함수), 23
 - `vbar` (*tkinter.scrolledtext.ScrolledText*의 속성), 1377
 - `VBAR` (*token* 모듈), 1699
 - `VBAREQUAL` (*token* 모듈), 1699
 - `Vec2D` (*turtle* 클래스), 1327
 - `venv` (모듈), 1567
 - `--verbose`
 - `tarfile` command line option, 475
 - `timeit` command line option, 1550
 - `unittest-discover` command line option, 1432
 - `VERBOSE` (*re* 모듈), 112
 - `verbose` (*tabnanny* 모듈), 1705
 - `verbose` (*test.support* 모듈), 1520
 - `verify()` (*smtpplib.SMTP* 메서드), 1195
 - `verify_client_post_handshake()` (*ssl.SSLSocket* 메서드), 851
 - `VERIFY_CRL_CHECK_CHAIN` (*ssl* 모듈), 843
 - `VERIFY_CRL_CHECK_LEAF` (*ssl* 모듈), 843
 - `VERIFY_DEFAULT` (*ssl* 모듈), 843
 - `verify_flags` (*ssl.SSLContext*의 속성), 858
 - `verify_mode` (*ssl.SSLContext*의 속성), 858
 - `verify_request()` (*socketserver.BaseServer* 메서드), 1211
 - `VERIFY_X509_STRICT` (*ssl* 모듈), 844
 - `VERIFY_X509_TRUSTED_FIRST` (*ssl* 모듈), 844
 - `VerifyFlags` (*ssl* 클래스), 844
 - `VerifyMode` (*ssl* 클래스), 843
 - `--version`
 - `trace` command line option, 1553
 - `version` (*curses* 모듈), 679
 - `version` (*email.headerregistry.MIMEVersionHeader*의 속성), 983
 - `version` (*http.client.HTTPResponse*의 속성), 1169
 - `version` (*http.cookiejar.Cookie*의 속성), 1231
 - `version` (*ipaddress.IPv4Address*의 속성), 1248
 - `version` (*ipaddress.IPv4Network*의 속성), 1252
 - `version` (*ipaddress.IPv6Address*의 속성), 1250
 - `version` (*ipaddress.IPv6Network*의 속성), 1255
 - `version` (*marshal* 모듈), 421
 - `version` (*sqlite3* 모듈), 427
 - `version` (*sys* 모듈), 1598
 - `version` (*urllib.request.URLOpener*의 속성), 1152
 - `version` (*uuid.UUID*의 속성), 1206
 - `version()` (*ensurepip* 모듈), 1567
 - `version()` (*platform* 모듈), 690
 - `version()` (*ssl.SSLSocket* 메서드), 851
 - `version_info` (*sqlite3* 모듈), 427
 - `version_info` (*sys* 모듈), 1598
 - `version_string()` (*http.server.BaseHTTPRequestHandler* 메서드), 1219
 - `vformat()` (*string.Formatter* 메서드), 96
 - `virtual`
 - Environments, 1567
 - `virtual environment` (가상 환경), 1819
 - `virtual machine` (가상 기계), 1819
 - `visit()` (*ast.NodeVisitor* 메서드), 1696
 - `vline()` (*curses.window* 메서드), 679
 - `voidcmd()` (*ftplib.FTP* 메서드), 1174
 - `volume` (*zipfile.ZipInfo*의 속성), 466
 - `vonmisesvariate()` (*random* 모듈), 317
- ## W
- `W_OK` (*os* 모듈), 543
 - `wait()` (*asyncio* 모듈), 905
 - `wait()` (*asyncio.asyncio.subprocess.Process*의 메서드), 925
 - `wait()` (*asyncio.Condition*의 메서드), 931
 - `wait()` (*asyncio.Event*의 메서드), 930
 - `wait()` (*concurrent.futures* 모듈), 791
 - `wait()` (*multiprocessing.connection* 모듈), 773
 - `wait()` (*multiprocessing.pool.AsyncResult* 메서드), 772
 - `wait()` (*os* 모듈), 566
 - `wait()` (*subprocess.Popen* 메서드), 799
 - `wait()` (*threading.Barrier* 메서드), 742
 - `wait()` (*threading.Condition* 메서드), 738
 - `wait()` (*threading.Event* 메서드), 740
 - `wait3()` (*os* 모듈), 567
 - `wait4()` (*os* 모듈), 568
 - `wait_closed()` (*asyncio.Server*의 메서드), 889
 - `wait_for()` (*asyncio* 모듈), 905
 - `wait_for()` (*asyncio.Condition*의 메서드), 931
 - `wait_for()` (*threading.Condition* 메서드), 738
 - `waitid()` (*os* 모듈), 566
 - `waitpid()` (*os* 모듈), 567
 - `walk()` (*ast* 모듈), 1695
 - `walk()` (*email.message.EmailMessage* 메서드), 963
 - `walk()` (*email.message.Message* 메서드), 1002
 - `walk()` (*os* 모듈), 557
 - `walk_packages()` (*pkgutil* 모듈), 1665
 - `walk_stack()` (*traceback* 모듈), 1627
 - `walk_tb()` (*traceback* 모듈), 1627
 - `want` (*doctest.Example*의 속성), 1422
 - `warn()` (*warnings* 모듈), 1607

- `warn_explicit()` (*warnings* 모듈), 1607
`Warning`, 92, 438
`warning()` (*logging* 모듈), 639
`warning()` (*logging.Logger* 메서드), 630
`warning()` (*xml.sax.handler.ErrorHandler* 메서드), 1099
`warnings`, 1603
`warnings` (모듈), 1603
`WarningsRecorder` (*test.support* 클래스), 1525
`warnoptions` (*sys* 모듈), 1598
`wasSuccessful()` (*unittest.TestResult* 메서드), 1451
`WatchedFileHandler` (*logging.handlers* 클래스), 655
`wave` (모듈), 1269
`WCONTINUED` (*os* 모듈), 568
`WCOREDUMP()` (*os* 모듈), 568
`WeakKeyDictionary` (*weakref* 클래스), 237
`WeakMethod` (*weakref* 클래스), 237
`weakref` (모듈), 235
`WeakSet` (*weakref* 클래스), 237
`WeakValueDictionary` (*weakref* 클래스), 237
`webbrowser` (모듈), 1115
`weekday()` (*calendar* 모듈), 205
`weekday()` (*datetime.date* 메서드), 179
`weekday()` (*datetime.datetime* 메서드), 186
`weekheader()` (*calendar* 모듈), 205
`weibullvariate()` (*random* 모듈), 318
`WEXITED` (*os* 모듈), 567
`WEXITSTATUS()` (*os* 모듈), 568
`wfile` (*http.server.BaseHTTPRequestHandler*의 속성), 1217
`what()` (*imghdr* 모듈), 1274
`what()` (*sndhdr* 모듈), 1275
`whathdr()` (*sndhdr* 모듈), 1275
`whatis` (*pdb* command), 1538
`where` (*pdb* command), 1536
`which()` (*shutil* 모듈), 398
`whichdb()` (*dbm* 모듈), 421
`while`
 글, 29
`whitespace` (*shlex.shlex*의 속성), 1339
`whitespace` (*string* 모듈), 96
`whitespace_split` (*shlex.shlex*의 속성), 1339
`Widget` (*tkinter.ttk* 클래스), 1358
`width` (*textwrap.TextWrapper*의 속성), 137
`width()` (*turtle* 모듈), 1309
`WIFCONTINUED()` (*os* 모듈), 568
`WIFEXITED()` (*os* 모듈), 568
`WIFSIGNALED()` (*os* 모듈), 568
`WIFSTOPPED()` (*os* 모듈), 568
`win32_ver()` (*platform* 모듈), 690
`WinDLL` (*ctypes* 클래스), 717
`window manager` (*widgets*), 1350
`window()` (*curses.panel.Panel* 메서드), 688
`window_height()` (*turtle* 모듈), 1325
`window_width()` (*turtle* 모듈), 1325
`Windows ini file`, 486
`WindowsError`, 91
`WindowsPath` (*pathlib* 클래스), 367
`WindowsRegistryFinder` (*importlib.machinery* 클래스), 1678
`winerror` (*OSError*의 속성), 88
`WinError()` (*ctypes* 모듈), 724
`WINFUNCTYPE()` (*ctypes* 모듈), 720
`winreg` (모듈), 1741
`WinSock`, 869
`winsound` (모듈), 1749
`winver` (*sys* 모듈), 1598
`WITH_CLEANUP_FINISH` (*opcode*), 1718
`WITH_CLEANUP_START` (*opcode*), 1718
`with_hostmask` (*ipaddress.IPv4Interface*의 속성), 1257
`with_hostmask` (*ipaddress.IPv4Network*의 속성), 1253
`with_hostmask` (*ipaddress.IPv6Interface*의 속성), 1258
`with_hostmask` (*ipaddress.IPv6Network*의 속성), 1255
`with_name()` (*pathlib.PurePath* 메서드), 366
`with_netmask` (*ipaddress.IPv4Interface*의 속성), 1257
`with_netmask` (*ipaddress.IPv4Network*의 속성), 1253
`with_netmask` (*ipaddress.IPv6Interface*의 속성), 1258
`with_netmask` (*ipaddress.IPv6Network*의 속성), 1255
`with_prefixlen` (*ipaddress.IPv4Interface*의 속성), 1257
`with_prefixlen` (*ipaddress.IPv4Network*의 속성), 1253
`with_prefixlen` (*ipaddress.IPv6Interface*의 속성), 1258
`with_prefixlen` (*ipaddress.IPv6Network*의 속성), 1255
`with_suffix()` (*pathlib.PurePath* 메서드), 366
`with_traceback()` (*BaseException* 메서드), 86
`WNOHANG` (*os* 모듈), 568
`WNOWAIT` (*os* 모듈), 567
`wordchars` (*shlex.shlex*의 속성), 1339
`World Wide Web`, 1115, 1153, 1162
`wrap()` (*textwrap* 모듈), 136
`wrap()` (*textwrap.TextWrapper* 메서드), 139
`wrap_bio()` (*ssl.SSLContext* 메서드), 856
`wrap_future()` (*asyncio* 모듈), 903
`wrap_socket()` (*ssl* 모듈), 838
`wrap_socket()` (*ssl.SSLContext* 메서드), 856
`wrapper()` (*curses* 모듈), 672
`wraps()` (*functools* 모듈), 347
`WRITABLE` (*tkinter* 모듈), 1354
`writable()` (*asyncore.dispatcher* 메서드), 942
`writable()` (*io.IOBase* 메서드), 577

`write()` (*asyncio.StreamWriter* 메서드), 919
`write()` (*asyncio.WriteTransport* 메서드), 908
`write()` (*codecs.StreamWriter* 메서드), 162
`write()` (*code.InteractiveInterpreter* 메서드), 1658
`write()` (*configparser.ConfigParser* 메서드), 501
`write()` (*email.generator.BytesGenerator* 메서드), 971
`write()` (*email.generator.Generator* 메서드), 972
`write()` (*io.BufferedIOBase* 메서드), 578
`write()` (*io.BufferedWriter* 메서드), 581
`write()` (*io.RawIOBase* 메서드), 577
`write()` (*io.TextIOBase* 메서드), 582
`write()` (*mmap.mmap* 메서드), 955
`write()` (*os* 모듈), 540
`write()` (*ossaudiodev.oss_audio_device* 메서드), 1276
`write()` (*ssl.MemoryBIO* 메서드), 865
`write()` (*ssl.SSLSocket* 메서드), 849
`write()` (*telnetlib.Telnet* 메서드), 1204
`write()` (*turtle* 모듈), 1312
`write()` (*xml.etree.ElementTree.ElementTree* 메서드), 1072
`write()` (*zipfile.ZipFile* 메서드), 463
`write_byte()` (*mmap.mmap* 메서드), 955
`write_bytes()` (*pathlib.Path* 메서드), 372
`write_docstringdict()` (*turtle* 모듈), 1329
`write_eof()` (*asyncio.StreamWriter* 메서드), 919
`write_eof()` (*asyncio.WriteTransport* 메서드), 908
`write_eof()` (*ssl.MemoryBIO* 메서드), 865
`write_history_file()` (*readline* 모듈), 143
`write_results()` (*trace.CoverageResults* 메서드), 1555
`write_text()` (*pathlib.Path* 메서드), 373
`writeall()` (*ossaudiodev.oss_audio_device* 메서드), 1276
`writelines()` (*aifc.aifc* 메서드), 1266
`writelines()` (*sunau.AU_write* 메서드), 1269
`writelines()` (*wave.Wave_write* 메서드), 1271
`writelinesraw()` (*aifc.aifc* 메서드), 1266
`writelinesraw()` (*sunau.AU_write* 메서드), 1269
`writelinesraw()` (*wave.Wave_write* 메서드), 1271
`writeheader()` (*csv.DictWriter* 메서드), 484
`writelines()` (*asyncio.StreamWriter* 메서드), 919
`writelines()` (*asyncio.WriteTransport* 메서드), 908
`writelines()` (*codecs.StreamWriter* 메서드), 162
`writelines()` (*io.IOBase* 메서드), 577
`writePlist()` (*plistlib* 모듈), 508
`writePlistToBytes()` (*plistlib* 모듈), 509
`writpepy()` (*zipfile.PyZipFile* 메서드), 464
`writer()` (*formatter.formatter*의 속성), 1728
`writer()` (*csv* 모듈), 480
`writerow()` (*csv.csvwriter* 메서드), 484
`writerows()` (*csv.csvwriter* 메서드), 484
`writestr()` (*zipfile.ZipFile* 메서드), 464
`WriteTransport` (*asyncio* 클래스), 907
`writev()` (*os* 모듈), 541

`writexml()` (*xml.dom.minidom.Node* 메서드), 1088
`WrongDocumentErr`, 1085
`ws_comma` (*2to3 fixer*), 1517
`wsgi_file_wrapper` (*wsgiref.handlers.BaseHandler*의 속성), 1133
`wsgi_multiprocess` (*wsgiref.handlers.BaseHandler*의 속성), 1132
`wsgi_multithread` (*wsgiref.handlers.BaseHandler*의 속성), 1132
`wsgi_run_once` (*wsgiref.handlers.BaseHandler*의 속성), 1132
`wsgiref` (모듈), 1125
`wsgiref.handlers` (모듈), 1131
`wsgiref.headers` (모듈), 1127
`wsgiref.simple_server` (모듈), 1128
`wsgiref.util` (모듈), 1126
`wsgiref.validate` (모듈), 1130
`WSGIRequestHandler` (*wsgiref.simple_server* 클래스), 1129
`WSGIServer` (*wsgiref.simple_server* 클래스), 1129
`wShowWindow` (*subprocess.STARTUPINFO*의 속성), 801
`WSTOPPED` (*os* 모듈), 567
`WSTOPSIG()` (*os* 모듈), 568
`wstring_at()` (*ctypes* 모듈), 724
`WTERMSIG()` (*os* 모듈), 568
`WUNTRACED` (*os* 모듈), 568
`WWW`, 1115, 1153, 1162
`server`, 1118, 1216

X

`X` (*re* 모듈), 112
`-x` regex
`compileall` command line option, 1708
`X509` certificate, 858
`X_OK` (*os* 모듈), 543
`xatom()` (*imaplib.IMAP4* 메서드), 1185
`XATTR_CREATE` (*os* 모듈), 560
`XATTR_REPLACE` (*os* 모듈), 560
`XATTR_SIZE_MAX` (*os* 모듈), 560
내장 함수
`compile`, 81, 244, 1689
`complex`, 31
`eval`, 81, 249, 1689
`exec`, 10, 81, 1689
`float`, 31
`hash`, 39
`int`, 31
`len`, 37, 76
`max`, 37
`min`, 37
`slice`, 1722
`type`, 81
`xcor()` (*turtle* 모듈), 1307
`XDR`, 504

- xdrlib (모듈), 504
 xhdr() (*nnplib.NNTP* 메서드), 1191
 XHTML, 1054
 XHTML_NAMESPACE (*xml.dom* 모듈), 1077
 모듈
 __main__, 1667, 1668
 _locale, 1289
 array, 53
 base64, 1049
 bdb, 1534
 binhex, 1049
 cmd, 1534
 copy, 416
 crypt, 1754
 dbm.gnu, 418
 dbm.ndbm, 418
 errno, 88
 glob, 393
 imp, 24
 math, 31, 285
 os, 1753
 pickle, 247, 416, 417, 420
 pty, 538
 pwd, 375
 pyexpat, 1104
 re, 44, 392
 shelve, 420
 signal, 813
 sitecustomize, 1652
 socket, 1115
 stat, 552
 string, 1294
 struct, 831
 sys, 18
 types, 81
 urllib.request, 1165
 usercustomize, 1652
 uu, 1049
 xml (모듈), 1059
 XML() (*xml.etree.ElementTree* 모듈), 1069
 XML_ERROR_ABORTED (*xml.parsers.expat.errors* 모듈), 1113
 XML_ERROR_ASYNC_ENTITY (*xml.parsers.expat.errors* 모듈), 1111
 XML_ERROR_ATTRIBUTE_EXTERNAL_ENTITY_REF (*xml.parsers.expat.errors* 모듈), 1111
 XML_ERROR_BAD_CHAR_REF (*xml.parsers.expat.errors* 모듈), 1111
 XML_ERROR_BINARY_ENTITY_REF (*xml.parsers.expat.errors* 모듈), 1111
 XML_ERROR_CANT_CHANGE_FEATURE_ONCE_PARSING (*xml.parsers.expat.errors* 모듈), 1112
 XML_ERROR_DUPLICATE_ATTRIBUTE (*xml.parsers.expat.errors* 모듈), 1111
 XML_ERROR_ENTITY_DECLARED_IN_PE (*xml.parsers.expat.errors* 모듈), 1112
 XML_ERROR_EXTERNAL_ENTITY_HANDLING (*xml.parsers.expat.errors* 모듈), 1112
 XML_ERROR_FEATURE_REQUIRES_XML_DTD (*xml.parsers.expat.errors* 모듈), 1112
 XML_ERROR_FINISHED (*xml.parsers.expat.errors* 모듈), 1113
 XML_ERROR_INCOMPLETE_PE (*xml.parsers.expat.errors* 모듈), 1113
 XML_ERROR_INCORRECT_ENCODING (*xml.parsers.expat.errors* 모듈), 1111
 XML_ERROR_INVALID_TOKEN (*xml.parsers.expat.errors* 모듈), 1111
 XML_ERROR_JUNK_AFTER_DOC_ELEMENT (*xml.parsers.expat.errors* 모듈), 1112
 XML_ERROR_MISPLACED_XML_PI (*xml.parsers.expat.errors* 모듈), 1112
 XML_ERROR_NO_ELEMENTS (*xml.parsers.expat.errors* 모듈), 1112
 XML_ERROR_NO_MEMORY (*xml.parsers.expat.errors* 모듈), 1112
 XML_ERROR_NOT_STANDALONE (*xml.parsers.expat.errors* 모듈), 1112
 XML_ERROR_NOT_SUSPENDED (*xml.parsers.expat.errors* 모듈), 1113
 XML_ERROR_PARAM_ENTITY_REF (*xml.parsers.expat.errors* 모듈), 1112
 XML_ERROR_PARTIAL_CHAR (*xml.parsers.expat.errors* 모듈), 1112
 XML_ERROR_PUBLICID (*xml.parsers.expat.errors* 모듈), 1113
 XML_ERROR_RECURSIVE_ENTITY_REF (*xml.parsers.expat.errors* 모듈), 1112
 XML_ERROR_SUSPEND_PE (*xml.parsers.expat.errors* 모듈), 1113
 XML_ERROR_SUSPENDED (*xml.parsers.expat.errors* 모듈), 1113
 XML_ERROR_SYNTAX (*xml.parsers.expat.errors* 모듈), 1112
 XML_ERROR_TAG_MISMATCH (*xml.parsers.expat.errors* 모듈), 1112
 XML_ERROR_TEXT_DECL (*xml.parsers.expat.errors* 모듈), 1113
 XML_ERROR_UNBOUND_PREFIX (*xml.parsers.expat.errors* 모듈), 1112
 XML_ERROR_UNCLOSED_CDATA_SECTION (*xml.parsers.expat.errors* 모듈), 1112
 XML_ERROR_UNCLOSED_TOKEN (*xml.parsers.expat.errors* 모듈), 1112
 XML_ERROR_UNDECLARING_PREFIX (*xml.parsers.expat.errors* 모듈), 1112
 XML_ERROR_UNDEFINED_ENTITY (*xml.parsers.expat.errors* 모듈), 1112

- XML_ERROR_UNEXPECTED_STATE
(*xml.parsers.expat.errors* 모듈), 1112
- XML_ERROR_UNKNOWN_ENCODING
(*xml.parsers.expat.errors* 모듈), 1112
- XML_ERROR_XML_DECL (*xml.parsers.expat.errors* 모듈), 1113
- XML_NAMESPACE (*xml.dom* 모듈), 1077
- xmlcharrefreplace_errors() (*codecs* 모듈), 159
- XmlDeclHandler() (*xml.parsers.expat.xmlparser* 메서드), 1107
- xml.dom(모듈), 1076
- xml.dom.minidom(모듈), 1086
- xml.dom.pulldom(모듈), 1091
- xml.etree.ElementTree(모듈), 1060
- XMLFilterBase (*xml.sax.saxutils* 클래스), 1100
- XMLGenerator (*xml.sax.saxutils* 클래스), 1100
- XMLID() (*xml.etree.ElementTree* 모듈), 1069
- XMLNS_NAMESPACE (*xml.dom* 모듈), 1077
- XMLParser (*xml.etree.ElementTree* 클래스), 1074
- xml.parsers.expat(모듈), 1104
- xml.parsers.expat.errors(모듈), 1111
- xml.parsers.expat.model(모듈), 1110
- XMLParserType (*xml.parsers.expat* 모듈), 1105
- XMLPullParser (*xml.etree.ElementTree* 클래스), 1075
- XMLReader (*xml.sax.xmlreader* 클래스), 1100
- xmlrpc.client(모듈), 1233
- xmlrpc.server(모듈), 1242
- xml.sax(모듈), 1093
- xml.sax.handler(모듈), 1094
- xml.sax.saxutils(모듈), 1099
- xml.sax.xmlreader(모듈), 1100
- xor() (*operator* 모듈), 350
- xover() (*nnplib.NNTP* 메서드), 1192
- xpath() (*nntplib.NNTP* 메서드), 1192
- xrange(2to3 fixer), 1517
- xreadlines(2to3 fixer), 1517
- xview() (*tkinter.ttk.Treeview* 메서드), 1369
- Y**
- Y2K, 585
- ycor() (*turtle* 모듈), 1307
- 파이썬 향상 제안**
- PEP 1, 1816
- PEP 205, 239
- PEP 227, 1633
- PEP 235, 1670
- PEP 237, 53, 66
- PEP 238, 1633, 1811
- PEP 249, 425, 427
- PEP 255, 1633
- PEP 263, 1670, 1701, 1702
- PEP 273, 1661
- PEP 278, 1818
- PEP 282, 400, 643
- PEP 292, 104
- PEP 302, 24, 394, 1593, 1661, 1663, 1664, 1667, 1670, 1672, 1675, 1802, 1811, 1814
- PEP 305, 479
- PEP 307, 405
- PEP 324, 792
- PEP 328, 24, 1633, 1670
- PEP 338, 1669
- PEP 342, 224
- PEP 343, 1617, 1633, 1809
- PEP 362, 1644, 1808, 1815
- PEP 366, 1669, 1670
- PEP 370, 1653
- PEP 378, 100
- PEP 380, 879, 895
- PEP 383, 158, 816
- PEP 393, 164, 169, 1592
- PEP 397, 1570
- PEP 405, 1567
- PEP 411, 1590, 1596, 1816
- PEP 420, 1670, 1811, 1814, 1816
- PEP 421, 1591
- PEP 428, 358
- PEP 442, 1635
- PEP 443, 1812
- PEP 451, 1592, 1664, 1668, 1670, 1811
- PEP 453, 1566
- PEP 461, 66
- PEP 468, 219
- PEP 475, 18, 91, 537, 539, 541, 567, 588, 826, 828, 830, 869, 873, 877, 951, 952
- PEP 479, 1633
- PEP 483, 1389
- PEP 484, 1389, 1391, 1396, 1402, 1807, 1811, 1818, 1819
- PEP 485, 278, 284
- PEP 488, 1670, 1682, 1707
- PEP 489, 1670, 1678, 1680
- PEP 492, 225, 1590, 1596, 1650, 1808, 1809
- PEP 498, 1810
- PEP 506, 523
- PEP 515, 100
- PEP 519, 1816
- PEP 524, 572
- PEP 525, 225, 1590, 1596, 1650, 1808
- PEP 526, 1389, 1401, 1404, 1807, 1819
- PEP 529, 1588, 1596
- PEP 3101, 96
- PEP 3105, 1633
- PEP 3112, 1633
- PEP 3115, 243
- PEP 3116, 1818
- PEP 3118, 68

- PEP 3119, 226, 1620
 PEP 3120, 1670
 PEP 3141, 273, 1620
 PEP 3147, 1668, 1670, 1682, 17071710, 1800, 1801
 PEP 3148, 791
 PEP 3149, 1583
 PEP 3151, 92, 818, 868, 1764
 PEP 3153, 940
 PEP 3154, 405
 PEP 3155, 1816
 PEP 3156, 940
 PEP 3333, 11251130, 1133
 year (*datetime.datetime*의 속성), 183
 year (*datetime.date*의 속성), 178
 Year 2000, 585
 Year 2038, 585
 yeardatescalendar() (*calendar.Calendar* 메서드), 203
 yeardays2calendar() (*calendar.Calendar* 메서드), 203
 yeardayscalendar() (*calendar.Calendar* 메서드), 203
 YESEXPR (*locale* 모듈), 1292
 환경 변수
 AUDIODEV, 1276
 BROWSER, 1115, 1116
 COLS, 672
 COLUMNS, 672
 COMSPEC, 566, 796
 HOME, 375
 HOMEDRIVE, 375
 HOMEPATH, 375
 http_proxy, 1136, 1149
 IDLESTARTUP, 1384
 KDEDIR, 1117
 LANG, 1281, 1283, 1290, 1293
 LANGUAGE, 1281, 1283
 LC_ALL, 1281, 1283
 LC_MESSAGES, 1281, 1283
 LINES, 668, 672
 LNAME, 666
 LOGNAME, 531, 666
 MIXERDEV, 1276
 no_proxy, 1138
 PAGER, 1405
 PATH, 561, 565, 571, 1115, 1123, 1124
 POSIXLY_CORRECT, 625
 PYTHON_DOM, 1077
 PYTHONASYNCIODEBUG, 889, 934
 PYTHONDOCS, 1405
 PYTHONDONTWRITEBYTECODE, 1585
 PYTHONFAULTHANDLER, 1532
 PYTHONIOENCODING, 1597
 PYTHONLEGACYWINDOWSFSENCODING, 1596
 PYTHONNOUSERSITE, 1652, 1653
 PYTHONPATH, 1123, 1592, 1593
 PYTHONSTARTUP, 145, 1384, 1591, 1652
 PYTHONTRACEMALLOC, 1555, 1560
 PYTHONUSERBASE, 1653
 SSL_CERT_FILE, 867
 SSL_CERT_PATH, 867
 SystemRoot, 798
 TEMP, 389
 TERM, 671
 TIX_LIBRARY, 1373
 TMP, 389
 TMPDIR, 389
 TZ, 591, 592
 USER, 666
 USERNAME, 531, 666
 USERPROFILE, 375
 YIELD_FROM (*opcode*), 1717
 YIELD_VALUE (*opcode*), 1717
 yiq_to_rgb() (*colorsys* 모듈), 1273
 yview() (*tkinter.ttk.Treeview* 메서드), 1369
- ## Z
- Zen of Python (과이썬 젠), 1819
 ZeroDivisionError, 90
 zfill() (*bytearray* 메서드), 64
 zfill() (*bytes* 메서드), 64
 zfill() (*str* 메서드), 51
 zip (2to3 fixer), 1517
 zip() (내장 함수), 23
 ZIP_BZIP2 (*zipfile* 모듈), 461
 ZIP_DEFLATED (*zipfile* 모듈), 461
 zip_longest() (*itertools* 모듈), 337
 ZIP_LZMA (*zipfile* 모듈), 461
 ZIP_STORED (*zipfile* 모듈), 461
 zipapp (모듈), 1576
 zipapp command line option
 -h, 1576
 --help, 1576
 --info, 1576
 -m <mainfn>, 1576
 --main=<mainfn>, 1576
 -o <output>, 1576
 --output=<output>, 1576
 -p <interpreter>, 1576
 --python=<interpreter>, 1576
 zipfile (모듈), 460
 ZipFile (*zipfile* 클래스), 461
 zipfile command line option
 -c <zipfile> <source1> ...
 <sourceN>, 467
 -e <zipfile> <output_dir>, 467
 -l <zipfile>, 467

-t <zipfile>, 467
zipimport (모듈), 1661
zipimporter (*zipimport* 클래스), 1662
ZipImportError, 1662
ZipInfo (*zipfile* 클래스), 460
zlib (모듈), 445
ZLIB_RUNTIME_VERSION (*zlib* 모듈), 448
ZLIB_VERSION (*zlib* 모듈), 448